

# Operations Map

Chickadee Creek  
WA-NES-002310  
08/18/2021 OP Day

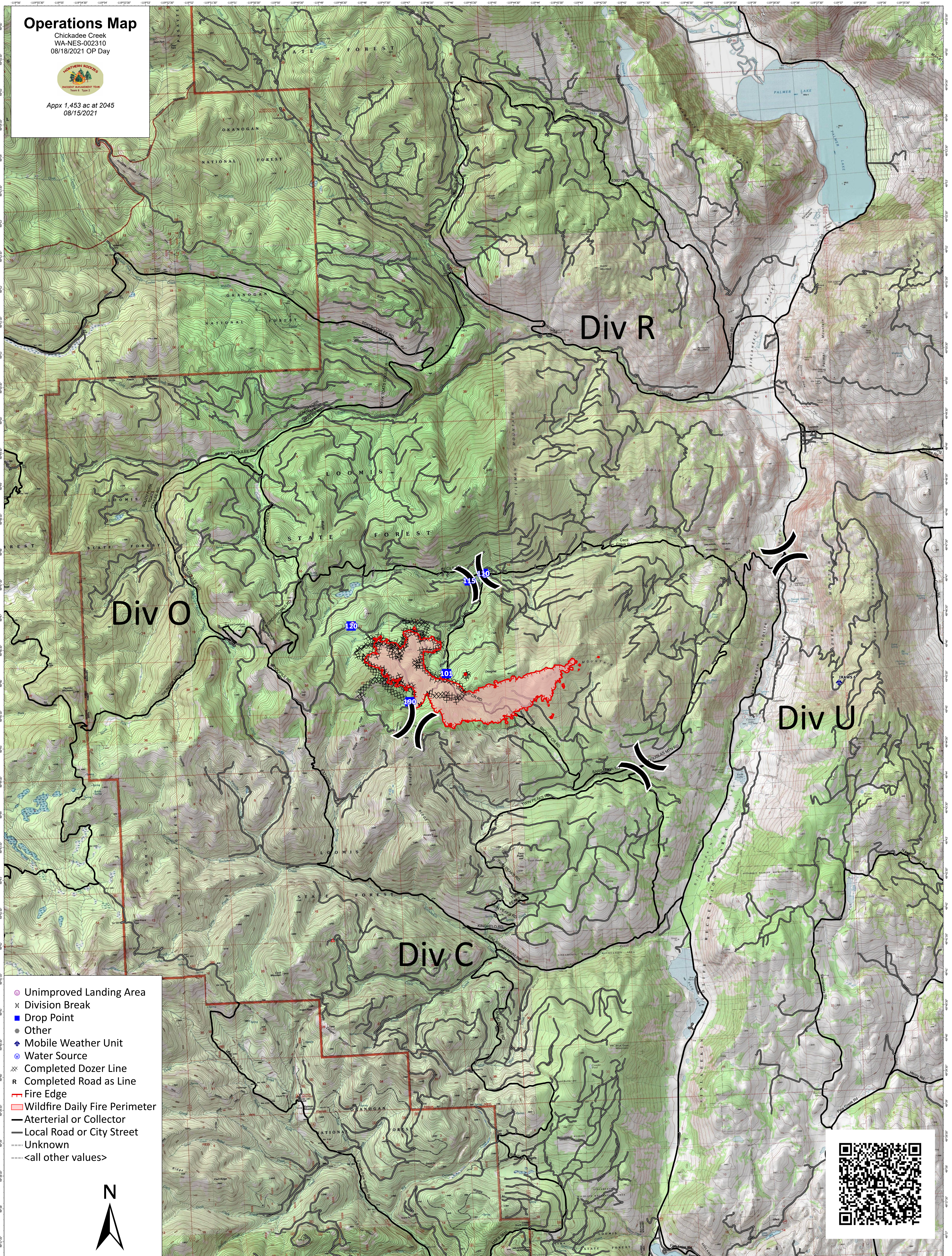

Appx 1,453 ac at 2045  
08/15/2021



- ⊕ Unimproved Landing Area
- ⌘ Division Break
- Drop Point
- Other
- ◆ Mobile Weather Unit
- ⊕ Water Source
- ⊗ Completed Dozer Line
- R Completed Road as Line
- Fire Edge
- ▭ Wildfire Daily Fire Perimeter
- Arterial or Collector
- Local Road or City Street
- Unknown
- <all other values>

