

IAP Map

Chickadee Creek
WA-NES-002310
08/18/2021 OP Day

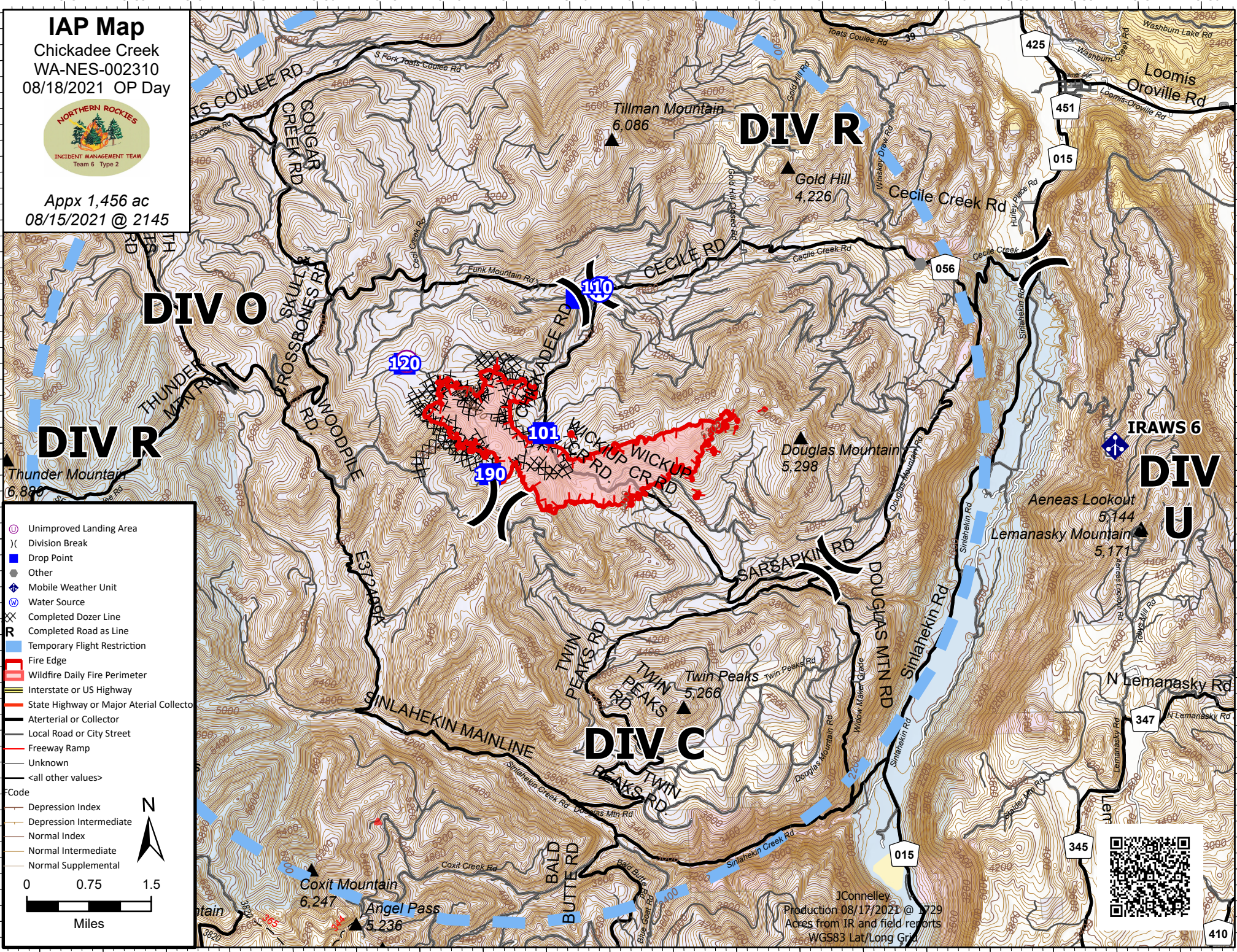

Appx 1,456 ac
08/15/2021 @ 2145



- ⊕ Unimproved Landing Area
- ⌘ Division Break
- Drop Point
- Other
- ◆ Mobile Weather Unit
- ⊕ Water Source
- ⊗ Completed Dozer Line
- ⊗ Completed Road as Line
- ⊗ Temporary Flight Restriction
- ▬ Fire Edge
- ▬ Wildfire Daily Fire Perimeter
- ▬ Interstate or US Highway
- ▬ State Highway or Major Arterial Collector
- ▬ Arterial or Collector
- ▬ Local Road or City Street
- ▬ Freeway Ramp
- ▬ Unknown
- <all other values>

Code

- Depression Index
- Depression Intermediate
- Normal Index
- Normal Intermediate
- Normal Supplemental

0 0.75 1.5
Miles

N

JConnelley
Production 08/17/2021 @ 1729
Acres from IR and field reports
WGS83 Lat/Long Grid



410