

-119°54' -119°53' -119°52' -119°51' -119°50' -119°49' -119°48' -119°47' -119°46' -119°45' -119°44' -119°43' -119°42' -119°41' -119°40' -119°39' -119°38' -119°37' -119°36'

IAP Map

Chickadee Creek
WA-NES-002310
08/19/2021 OP Day



Appx 1,456 ac
08/15/2021 @ 2145

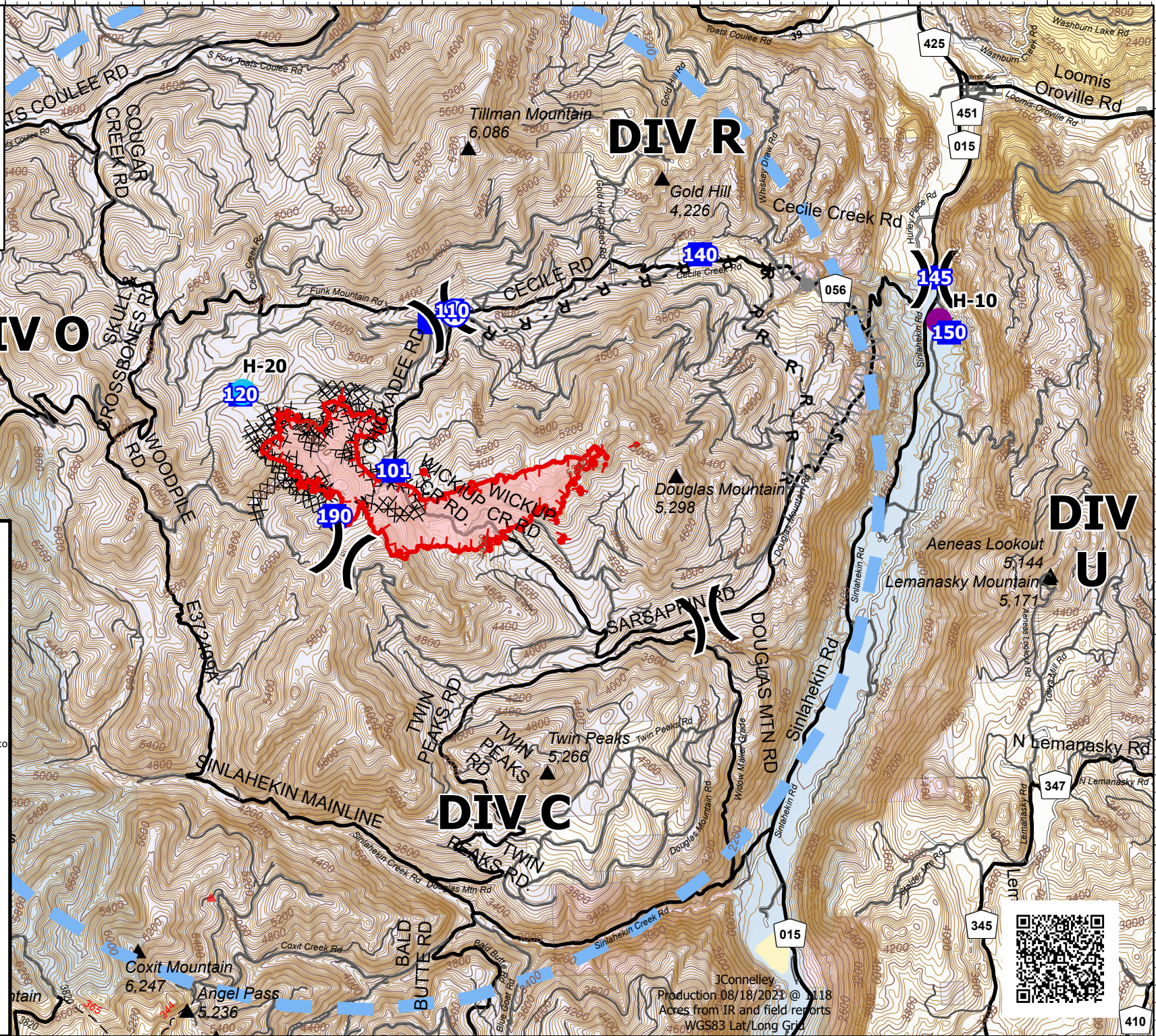

- Helispot
-) Division Break
- Drop Point
- Other
- ⊕ Water Source
- ⊗ Completed Dozer Line
- Completed Road as Line
- Planned Fuel Break
- ▭ Temporary Flight Restriction
- ▭ Fire Edge
- ▭ Wildfire Daily Fire Perimeter
- ▭ Interstate or US Highway
- ▭ State Highway or Major Arterial Collector
- ▭ Arterial or Collector
- ▭ Local Road or City Street
- ▭ Freeway Ramp
- ▭ Unknown
- < all other values >

Code

- Depression Index
- Depression Intermediate
- Normal Index
- Normal Intermediate
- Normal Supplemental

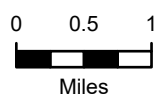

JConnelley
Production 08/18/2021 @ 1118
Acres from IR and field reports
WGS83 Lat/Long Grid



410