Transportation

Chickadee Creek

WA-NES-002310

8/30/2021

5650 as of 2222 8/29/2021

0 1 2 Miles

- Dip Site
- Helispot
- Division Break
- Drop Point
- Staging Area
- Hot Spot - Spot Fire
- Other
- Gate
- Stream Crossing
- Fence - Cut/Damaged
- Dozer Push
- Mobile Weather Unit
- Internet Access
- Hazard
- Water Source
- Incident Command Post (Walker)
- Wildfire Daily Fire Perimeter
- Primary Highway
- Secondary Highway
- Light-Duty Road
- Unimproved Road
- Road Closed
- Trails
- Access Routes
- Escape Route

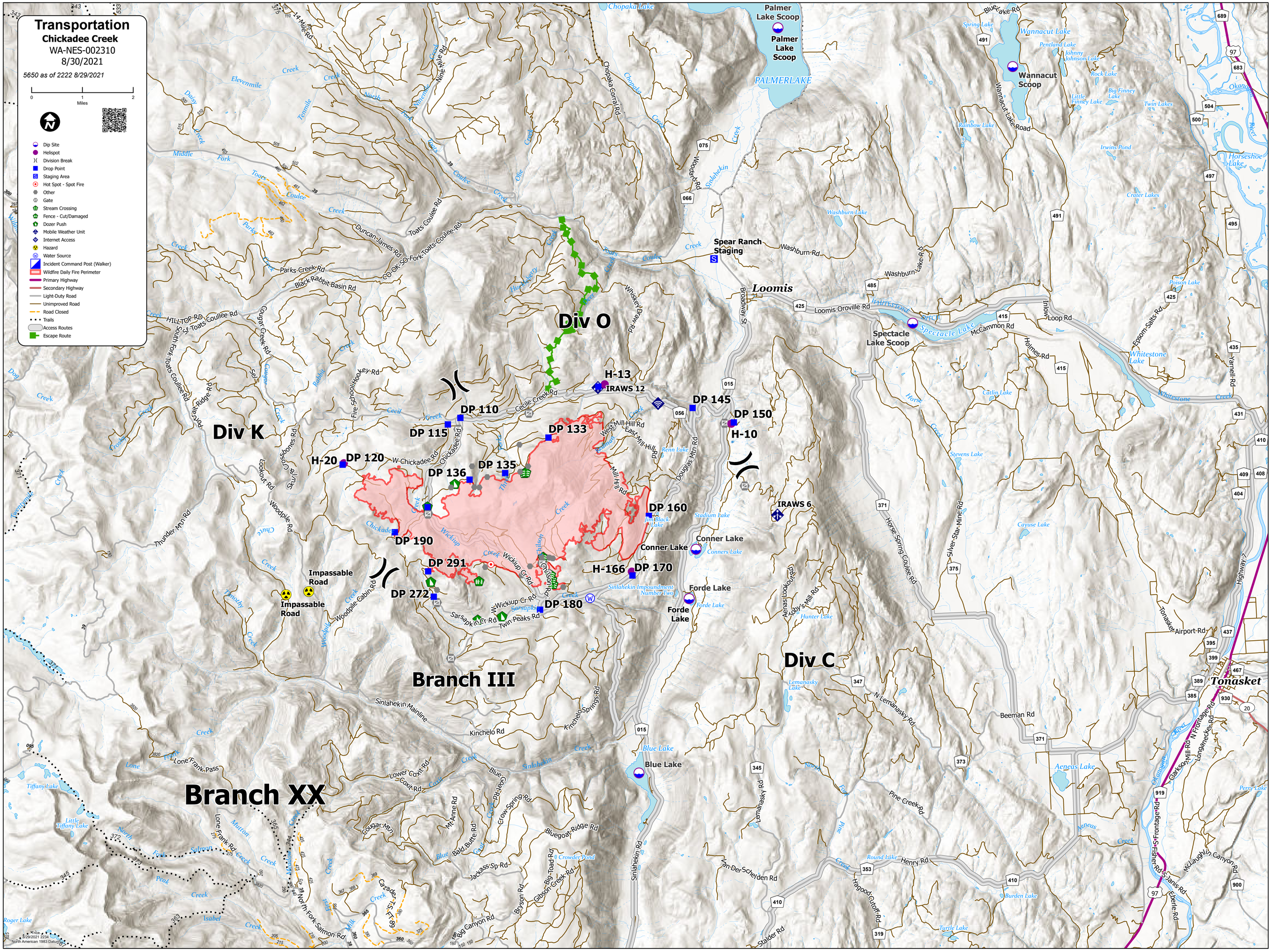
Div O
Div K
Branch III
Branch XX
Div C
H-13
IRAWS 12
DP 110
DP 115
DP 120
H-20
DP 133
DP 135
DP 136
DP 145
DP 150
H-10
DP 160
IRAWS 6
DP 190
DP 291
DP 272
DP 180
H-166
DP 170
Impassable Road
Impassable Road
Palmer Lake Scoop
Palmer Lake Scoop
Wannacut Scoop
Spear Ranch Staging
Spectacle Lake Scoop
Conner Lake
Forde Lake
Forde Lake
Blue Lake
Loomis
Tonasket
PALMERLAKE
Chopaka Lake
Wannacut Lake
Spectacle Lake
Whitestone Lake
Horseshoe Lake
Conner Lake
Forde Lake
Blue Lake
Aeneas Lake
Tonasket Airport Rd
Beeman Rd
N Lemanasky Rd
Pine Creek Rd
Henry Rd
Van Der Scheden Rd
Hagood Cutoff Rd
Stalder Rd
Sinlahekin Rd
Sinlahekin Mainline
Kinchelo Rd
Kinchelo Springs Rd
Lone Frank Pass
Lone Frank Rd
Lower Cowiz Rd
Cowiz Rd
Mt Anne Rd
Bluegoat Ridge Rd
Crow Spring Rd
Bald Butte Rd
Jackass Sp Rd
Gibson Creek Rd
Bryson Rd
Big Canyon Rd
North Fork Salmon Rd
Carpenter Ft Rd
McLaughlin Canyon Rd
Stanis Rd
Ebenle Rd
Fisher Rd
S Frontage Rd
N Frontage Rd
Clarkson Mill Rd
Longanecker Rd
Highway 7
Highway 20
Highway 97
Highway 153
Highway 17
Highway 155
Highway 174
Highway 173
Highway 21