Operations

Chickadee Creek
WA-NES-002310
9/06/2021

5,847 acres as of 1950 09/04/2021 via IR
Datum: North American 1983

0 0.5
Miles

Dip Site
Helispot
Sling Site
Division Break
Drop Point
Lookout
Hot Spot - Spot Fire
Other
Gate
Structure Wrap
Stream Crossing
Repair Point
Fence - Cut/Damaged
Dozer Push
Culvert
Mobile Weather Unit
Internet Access
Hazard
Water Source
Other Property
Pump
Water Tank
Completed Dozer Line
Completed Fuel Break
Completed Hand Line
Completed Mixed Construction Line
Completed Road as Line
Access or Improved Road
Other
Escape Route
Fire Edge
Contained Line
TFR
Light-Duty Road
Unimproved Road
Fire Area
State Lands
Bureau of Land Management
Private or Undetermined

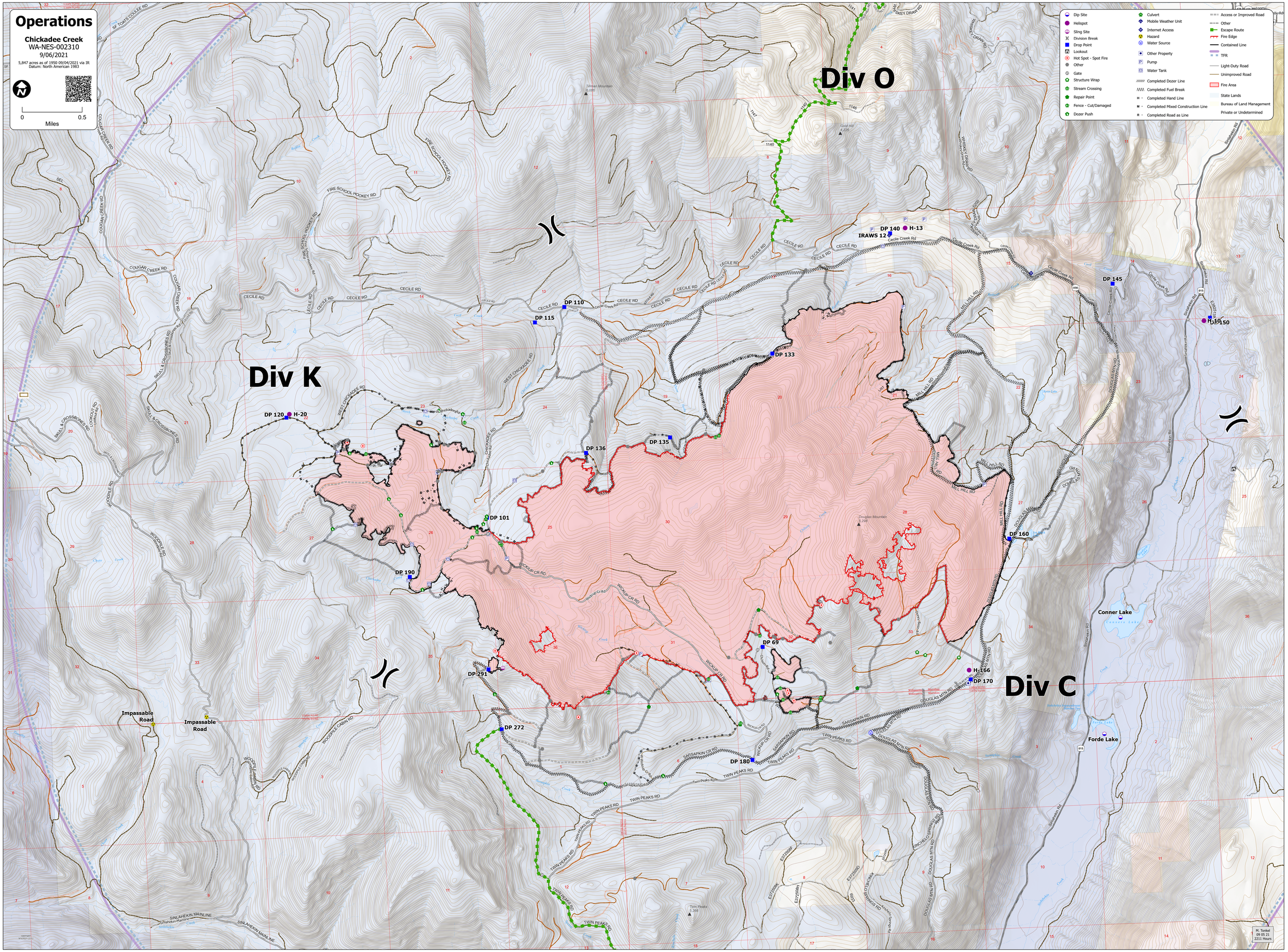

M. Tonkal
09 05 21
2211 Hours