Operations

Chickadee Creek
WA-NES-002310
9/07/2021

5,855 acres as of 2130 09/06/2021
Datum: North American 1983

0 0.5
Miles

IR 20210906 @2130

- Isolated Heat Source
- Possible Isolated Heat Sources
- Intense Heat
- Scattered Heat
- Dip Site
- Helispot
- Sling Site
- Division Break
- Drop Point
- Lookout
- Hot Spot - Spot Fire
- Other
- Gate
- Structure Wrap
- Stream Crossing
- Repair Point
- Fence - Cut/Damaged
- Dozer Push
- Culvert
- Mobile Weather Unit
- Internet Access
- Hazard
- Water Source
- Other Property
- Pump
- Water Tank
- Completed Dozer Line
- Completed Fuel Break
- Completed Hand Line
- Completed Mixed Construction Line
- Completed Road as Line
- Access or Improved Road
- Other
- Escape Route
- Fire Edge
- Contained Line
- TFR
- Light-Duty Road
- Unimproved Road
- Fire Area
- State Lands
- Bureau of Land Management
- Private or Undetermined

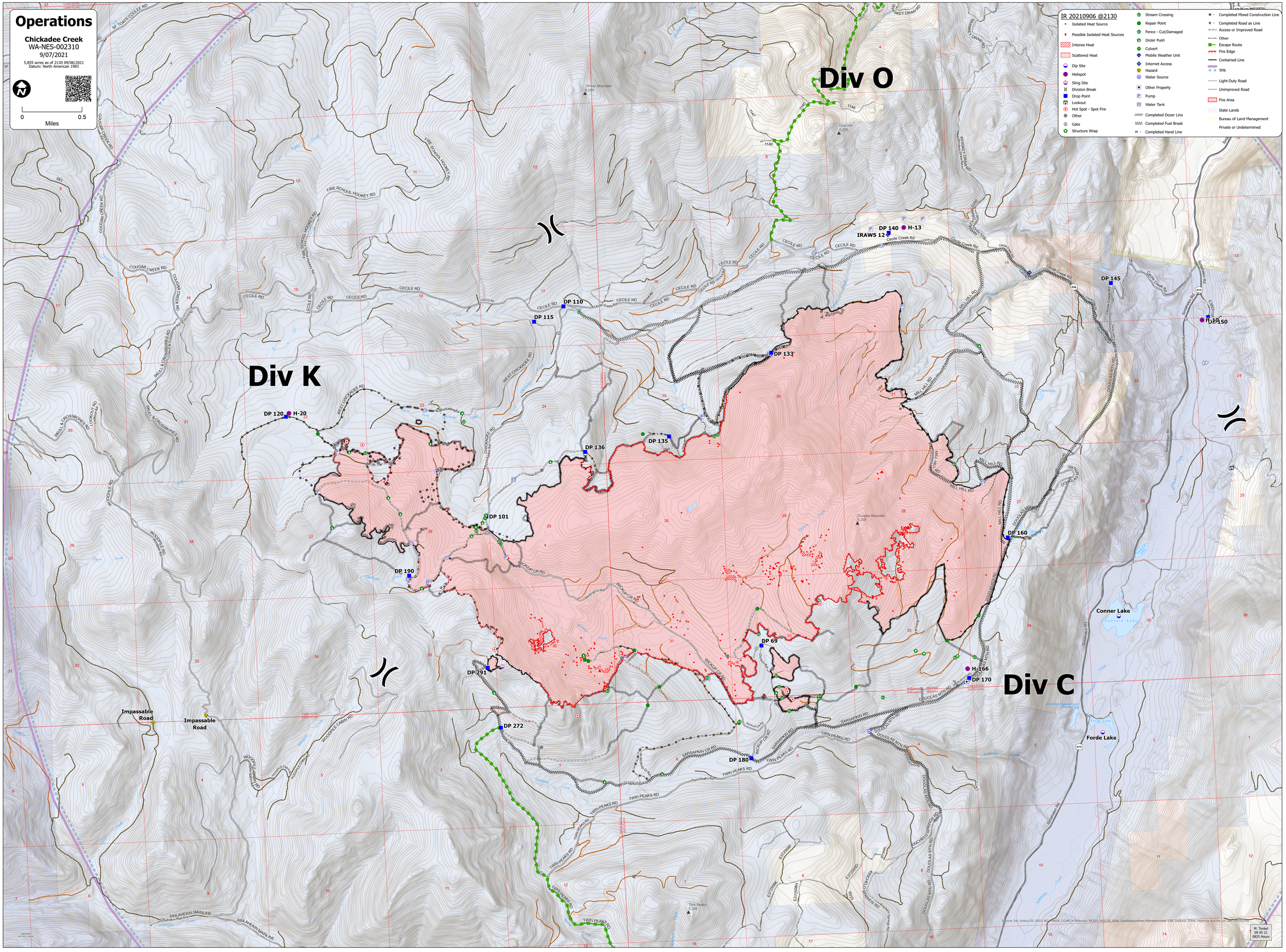

Sources: Esri, Airbus DS, USGS, NGA, NASA, CGIAR, N Robinson, NCEAS, NLS, OS, NMA, Geodatastyrelsen, Rijkswaterstaat, GSA, Garmin, FEMA, Intermap and the GIS user community

M. Tonkel
09 05 21
0825 Hours