INCIDENT ACTION PLAN

WALKER CREEK FIRE



Friday, September 10, 2021
0600-1800 Operational Period

WA-NES-002245

221-KPI

PNN7RL (1522)

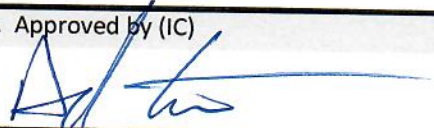

Need to Check In?
Maps?
Demob?

Incident Objectives	1. Incident Name	2. Date Prepared	3. Time Prepared
	Walker Creek	9/9/2021	2200
4. Operational Period (Date and Time)			
9/10/2021		0600-1800	
5. General Control Objectives for the Incident (include Alternatives)			
<ul style="list-style-type: none"> • Provide for firefighter and public safety at all times. This includes the application of the "10 and 18", LCES, and the Risk Management Process. • Maximize opportunity for cost saving without jeopardizing public or firefighter safety. • Maintain awareness of avoidance areas and implement tactics accordingly. • Act professionally and in a manner that fosters good relationships with the public, private landowners, timber industry representatives, elected officials and other stakeholders. • Follow agency policies at all times and respect the policies of the host agency. 			
6. Weather Forecast for Operational Period			
See attached weather forecast.			
7. General Safety Message			
<ul style="list-style-type: none"> • Provide for firefighter and public safety at all times. • Monitor compliance of 10 and 18 by all incident personnel. • Adhere to 2:1 work/rest ratio for all fire line personnel. • Aviation safety is high priority. Assess the risk against the benefit of the mission. • Ensure all assigned personnel understand emergency medical reporting & transport procedures including locations of nearest emergency responders & facilities. 			
8. Attachments (check if attached)			
<input checked="" type="checkbox"/> Organization List (ICS 203) <input checked="" type="checkbox"/> Assignment List (ICS 204) <input type="checkbox"/> Air Operations (ICS 220) <input checked="" type="checkbox"/> Weather <input checked="" type="checkbox"/> Communication Plan (ICS 205) <input type="checkbox"/> HR Message <input checked="" type="checkbox"/> Safety Message <input checked="" type="checkbox"/> Medical Plan (ICS 206) <input checked="" type="checkbox"/> Incident Maps			
ICS-202	9. Prepared by (PSC)		10. Approved by (IC)
	Guy Gifford PSC3/Jessica Walston PSC3(t)		

ORGANIZATION ASSIGNMENT LIST			
1. Incident Name		Walker Creek	
2. Date 9/9/2021		3. Time 2200	
Operational Period		9/10/2021 0600-1800	
5. INCIDENT COMMANDER & STAFF		9. OPERATIONS SECTION	
		a. Division A/F	
Incident Commander	Andrew Stenbeck (O-519.1)	Division Supervisor	Tom Merrit (O-519.7)
Incident Commander(t)	Adam Ernst (O-523)	Deputy	
Safety Officer	Jill Ritter (O-519.3)	Division/Group	
Safety Officer(t)			
Information Officer	Isabelle Hoygaard (O-519.14)	b. Division H	
		Division Supervisor	Debbie Dodson (O-519.6)
		Deputy	
6. AGENCY REPRESENTATIVE		Division/Group	
Agency	Name		
DNR	Brett Walker	c. Division Q	
USFS	Matt Marsh	Branch Supervisor	Matt Traynham (O-478)
READ - USFS	April Miller (O-417)	Deputy	
READ - BLM	Mark Dean (O-395)	Division/Group	
READ - USFS	Brendan Naples (O-505)		
READ - DNR	Cody Eps (O-)	d. Division T	
7. PLANNING SECTION		Division Supervisor	Paul Nelson (O-519.16)
Chief	Guy Gifford (O-519.15)	Deputy	
Chief(t) - Virtual	Jessica Walston (O-519.8)	Division/Group	
GISS(t)	Kat Russell (O-519.9)		
Resource Unit		e. Division Repair	
Situation Unit		Division Supervisor	Jarran Flinders (O-347)
Documentation Unit		Deputy	
Demobilization Unit			
		10. FINANCE SECTION	
READ - DNR	Steven Hanson	Chief	Tina Paccarelli (O-519.11)
		Chief(t)	Emily Stewart (O-519.12)
		PTRC(t)/EQTR(t)	Mary-Ellen Reyna (O-519.17)
8. LOGISTICS SECTION		PTRC(t)/EQTR(t)	
Chief	Joe Hoagland (O-519.10)		
BCMG/FACL(t)		11. CONTACTS / OTHER INFORMATION	
Medical Unit(t)		NEWICC (509) 685-6900	
Log support	Anna Lowell (O-519.13)	Expanded (509) 415-3328	
RCDM(t)	Olivia Cantwell (O-467)		
Ground Support	Emily Fales (O-481)		
Camp Help		Prepared by (Resource Unit Leader)	
Line support		Guy Gifford PSC3/Jessica Walston PSC3(t)	

DIVISION ASSIGNMENT LIST			1. Branch		2. Division / Group			Q		
3. Incident Name Walker Creek			4. Operational Period Date: 9/10/2021 Time: 0600-1800							
5. Operations Personnel										
Field Operations		<i>Shawn Soliday (O-519.2)</i>		Planning Operations		<i>Greg Anderson (O-3006)</i>				
Safety Officer		<i>Jill Ritter (O-519.3)</i>		Division/Group Supervisor		<i>Matt Traynham (O-478)</i>				
6. Resources Assigned this Period										
RO #	Strike Team/Task Force/Resource	Leader	# People	Contact (phone, radio freq, etc.)	LWD	EMT	Remarks			
C-89	HC2 R&R Contracting	Cristobal Rocha	20		9/15	<input type="checkbox"/>				
C-26	HC21 Tonasket C-93	Juniper Mason	16		9/14	<input type="checkbox"/>				
						<input type="checkbox"/>				
E-130	Eng T6 Tonasket E692	Jeffrey Babb	5		9/15	<input type="checkbox"/>	<i>IA Dispatchable</i>			
E-361	Eng T6 Aegis Logistics	Shailee Evans	3		9/16	<input type="checkbox"/>				
E-365	Eng T5 Osprey Wildfire	Jacob Lane	3		9/15	<input type="checkbox"/>				
E-366	Eng T4 Rainier Wildfire	Michael Sutton	3		9/15	<input type="checkbox"/>				
E-3001	Maticator Baileys Logging					<input type="checkbox"/>				
O-479	TFLD(t)	Danielle Spendlove	1		9/16	<input type="checkbox"/>				
E-113	SKG2 Yellow Jacket	Nick Badenhop	2		9/15	<input type="checkbox"/>				
E-26	SKG1 Wyeast Forestry	Boyd Goldfinch	2		9/13	<input type="checkbox"/>				
O-483	HEQB	Ian McLelland	1		9/13	<input type="checkbox"/>				
E-382	DOZ3 Anderson Excavation	Justin Hatten	2		9/22	<input type="checkbox"/>				
E-1	DOZ3 Jones Logging	Jason Jones	1		9/12	<input type="checkbox"/>	RO# from Spur			
			59			<input type="checkbox"/>				
7. Work Assignments										
<ul style="list-style-type: none"> Monitor fire progression and determine trigger point for firing indirect line. Evaluate the need for firing based on current, expected, and predicted weather and fuels conditions considering seasonal severity. Continue to secure fire line west of 300 road towards Div Q/H break. Prepare a firing plan. 										
8. Special Instructions										
Backhaul all unnecessary equipment and supplies. GPS all pump locations. Notify READ if cultural materials are found during mop up, leave in place, flag and GPS. READs, will notify DIVS when entering or leaving the Division										
9. Communication Summary										
Function	Name	Mode	Frequency							
PRIMARY COMMAND		N	See Communication Plan ICS205 for Details							
SECONDARY CMD.		N								
TACTICAL										
AIR										
Prepared by (RESL)			Approved by (PSC) Guy Gifford PSC3/Jessica Walston PSC3(t)			Date: 9/9/2021		Time: 2200		

DIVISION ASSIGNMENT LIST		1. Branch	2. Division / Group				
3. Incident Name Walker Creek		4. Operational Period Date: 9/10/2021 Time: 0600-1800					
5. Operations Personnel							
Field Operations	<i>Shawn Soliday (O-519.2)</i>		Planning Operations	<i>Greg Anderson (O-3006)</i>			
Safety Officer	<i>Jill Ritter (O-519.3)</i>		Division/Group Supervisor	<i>Paul Nelson</i>			
6. Resources Assigned this Period							
RO #	Strike Team/Task Force/Resource	Leader	# People	Contact (phone, radio freq, etc.)	LWD	EMT	Remarks
O-23	FMOD Bailey Logging	Taylor Evans	2		9/10	<input type="checkbox"/>	
C-88	HC2 I-S-A Services	Gustavo Bueno	20		9/15	<input type="checkbox"/>	
E-338	Eng T6 Aegis Logistics	Roy Varney	3		9/11	<input type="checkbox"/>	
E-339	Eng T6 Blck Pine Contr.	Joe Beatty	3		9/12	<input type="checkbox"/>	
E-340	Eng T6 STCN 11 B11-14	Zak Beer	3		9/12	<input type="checkbox"/>	
E-349	WTS2 SC River LMS	Tim Sciver	1		9/13	<input type="checkbox"/>	
E-356	AMERICAN Medical (ALS)	Nate Gates	2			<input type="checkbox"/>	
E-105	UTV Adv. Sport	Unstaffed	0			<input type="checkbox"/>	
			34			<input type="checkbox"/>	
7. Work Assignments							
<p>Secure fire line within its existing footprint. Patrol and mop up as necessary to prevent fire escape.</p>							
8. Special Instructions							
<p>Backhaul all unnecessary equipment and supplies. GPS all pump locations. Notify READ if cultural materials are found during mop up, leave in place, flag and GPS. READs, will notify DIVS when entering or leaving the Division</p>							
9. Communication Summary							
Function	Name	Mode	Frequency				
PRIMARY COMMAND		N	See Communication Plan ICS205 for Details				
SECONDARY CMD.		N					
TACTICAL							
AIR							
Prepared by (RESL)		Approved by (PSC)		Date:	Time:		
		Guy Gifford PSC3/Jessica Walston PSC3(t)		9/9/2021	2200		

DIVISION ASSIGNMENT LIST			1. Branch		2. Division / Group			Repair	
3. Incident Name Walker Creek				4. Operational Period Date: 9/10/2021 Time: 0600-1800					
5. Operations Personnel									
Field Operations		<i>Shawn Soliday (O-519.2)</i>		Planning Operations		<i>Greg Anderson (O-3006)</i>			
Safety Officer		<i>Jill Ritter (O-519.3)</i>		Division/Group Supervisor		<i>Jarran Flinders (O-347)</i>			
RO #	Strike Team/Task Force/Resource	Leader	# People	Contact (phone, radio freq, etc.)	LWD	EMT	Remarks		
O-495	HEQB	Tom Shedd	1		9/14	<input type="checkbox"/>			
E-23	WTS1 Oroville Transit	Chris Wooley	3		9/15	<input type="checkbox"/>			
E-174	WTS2 Stotts Const.	David Harcourt	1		9/11	<input type="checkbox"/>			
O-482	HEQB	Adin Simmons	1		9/16	<input type="checkbox"/>			
E-351	WTS2 Timberline Truck	Calvin Garrison	1		9/12	<input type="checkbox"/>			
E-373	WTS2 Pecn 4 T43	Joel Hoisington	1		9/17	<input type="checkbox"/>			
						<input type="checkbox"/>			
E-372	GRD Top Grade T1	Michael Friend	2		9/18	<input type="checkbox"/>			
						<input type="checkbox"/>			
E-380	Excavator - Mtn Excav	Mike Whitford	1		9/22	<input type="checkbox"/>			
						<input type="checkbox"/>			
						<input type="checkbox"/>			
						<input type="checkbox"/>			
			11			<input type="checkbox"/>			
7. Work Assignments									
<ul style="list-style-type: none"> Work with resource advisors to repair roads and interior dozer lines. 									
8. Special Instructions									
9. Communication Summary									
Function	Name	Mode	Frequency						
PRIMARY COMMAND		N	See Communication Plan ICS205 for Details						
SECONDARY CMD.		N							
TACTICAL									
AIR									
Prepared by (RESL)			Approved by (PSC) Guy Gifford PSC3/Jessica Walston PSC3(t)			Date: 9/9/2021		Time: 2200	

WEATHER	1. Incident Name Walker Creek	2. Date Prepared 9/9/2021	3. Time Prepared 2200
<p>Spot Forecast for Walker Creek Fire...IMT #3 National Weather Service Spokane WA 530 PM PDT Thu Sep 9 2021</p> <p>Forecast is based on forecast start time of 0600 PDT on September 10. If conditions become unrepresentative...contact the National Weather Service.</p> <p>.DISCUSSION...</p> <p>A system will be moving into the region late Friday and Saturday. It will bring increasing clouds and slight chance of rain showers from Friday afternoon to Saturday morning. Precip amount expected to be up to 0.2". The system will also bring a wind shift to the southwest as it passes through the region. Temperatures will be on a cooling trend with highs in the 60s and overnight lows in the 40s.</p> <p>.FRIDAY...</p> <p>Sky/weather.....Mostly sunny then becoming cloudy. Areas of smoke in the morning. Haze through the day. Chance of rain showers through the day. CWR.....7 percent. LAL.....1. Max temperature.....Around 67. Min humidity.....42 percent. Wind (20 ft).....East winds around 3 to 6 mph in the morning shifting to the southwest 5 to 10 mph in the afternoon. Mixing height.....0 ft AGL in the morning increasing to 3500 ft AGL in the afternoon. Transport winds.....Southeast around 6 mph. Haines Index.....2 or very low potential for large plume</p> <p>.FRIDAY NIGHT...</p> <p>Sky/weather.....Mostly cloudy. Chance of rain showers through the night. CWR.....49 percent. LAL.....1. Min temperature.....Around 47. Max humidity.....91 percent. Wind (20 ft).....Southeast winds 4 to 8 mph in the evening shifting to the northwest around 3 to 6 mph overnight. Mixing height.....1500 ft AGL in the evening decreasing to near the surface overnight. Transport winds.....West around 8 mph. Haines Index.....2 or very low potential for large plume dominated fire growth.</p> <p>.SATURDAY...</p> <p>Sky/weather.....Mostly sunny. CWR.....0 percent. LAL.....1. Max temperature.....Around 63. Min humidity.....41 percent. Wind (20 ft).....Northwest winds 3 to 6 mph in the morning shifting to the southwest in the afternoon. Mixing height.....0 ft AGL in the morning increasing to 6000 ft AGL in the afternoon. Transport winds.....West around 6 mph. Haines Index.....2 or very low potential for large plume dominated fire growth.</p>			
<p>9. Prepared by (Name and Position) Jessica Walsto PSC3(t)</p>			

AIR OPERATIONS SUMMARY

Controlled Unclassified Information//Basic

PREPARED BY: Virgil Lookingback ASGS (t)

PREPARED DATE/TIME: 9/9/2021 1900

1. INCIDENT NAME: Walker Creek		2. OPERATIONAL PERIOD DATE: 9/10/21		START TIME: 0800		END TIME: 2000		SUNRISE: 0627		SUNSET: 1922		Pumpkin 1952	
3. REMARKS (Safety Notes, Hazards, Air Operations Special Equipment, etc.):													
<ul style="list-style-type: none"> Review known Aerial Hazard Map prior to low level missions. Assess mission complexity and the Benefit/Risk of the mission. Ensure visibility and winds are adequate to safely conduct flight operations. Ensure safe vertical & horizontal separation between aircraft in smoky conditions. Call in and out of the dips. 													
5. Helibase location Omak (OMK) 48-27.864617N 119-31.083250W Elev: 1,304' Unicom: OMK: 122.8 Tonasket W01: 122.9				6. TFR information Walker 1/4096 5 NM SFC-9500FT Active: 0700-2100		7. FIXED WING		SEATS/Fireboss: Available out of Omak. Order through NEWICC. ATGS Platform: Order as needed through NEWICC.					
8. PERSONNEL				Phone		9. FREQUENCIES		FM		AM			
HEBM Virgil Lookingback				928-899-0810		A/G Walker Pri		168.1375					
						A/G Walker Sec		169.5625					
						TFR 1/4096 Walker				118.125			
						A/A Walker Rotor				126.3500			
NE Washington Dispatch (NEWICC)				509-685-6900									
Colville UAO Ben Renfro				541-589-0452		DNR Flight Follow		151.3475 Tx(136.5)		168.6250 Tx(110.9)			
						Air Guard							
10. Helicopters													
TY		MAKE/MODEL		BASE		START		AVAIL		REMARKS			
N7CU (A-174) / Hogue		1		CH-47D		OMK		0800		0830		EU / Bucket	
N12HX (A-204) / Carpenter		3		Bell 407		OMK		0800		0830		EU / HMG +9	
Mission Requests:													
Air Attack: Requested through NEWICC as needed.													
Lead Plane/Airtankers: Requested through NEWICC as needed.													
Helicopters: Requested through Omak Helibase.													
Approved By: Virgil Lookingback ASGS(t)													

INCIDENT RADIO COMMUNICATIONS PLAN I-205

1. INCIDENT NAME	2. DATE/TIME PREPARED	3. OPERATIONAL PERIOD DATE/TIME
WALKER CREEK	9/9/2021	9/10/2021 7:00

4. BASIC RADIO CHANNEL UTILIZATION											
Ch #	Function	Channel Name	Assignment	RX Freq	N/W	RX Tone/NA/C	TX Freq	N/W	TX Tone/NA/C	Mode Analog (A) Digital (D) Mixed (M)	Remarks
1	COMMAND	CMD 1	ALL RESOURCES	170.0625	N	114.8	162.1750	N	114.8	A	LINKED TO CMD2, CMD3 & CMD4
2	COMMAND	CMD 2	ALL RESOURCES	170.3125	N	114.8	167.8375	N	114.8	A	SHARED WITH CHICKADEE
3	COMMAND	CMD 3	ALL RESOURCES	170.4500	N	114.8	168.1000	N	114.8	A	LINKED TO CMD1, CMD2 & CMD4
4	COMMAND	CMD 4	ALL RESOURCES	172.5375	N	114.8	163.5500	N	114.8	A	LINKED TO CMD1, CMD2 & CMD3
5	INTEROP	DNR TON	ALL RESOURCES	159.3675	N	118.8	151.2575	N	156.7	A	DNR TONASKET DISPATCH IA ONLY
6	TAC	TAC 6	DIV A/F	168.0500	N	114.8	168.0500	N	114.8	A	NIFC TAC
7											
8	TAC	TAC 8	DIV H	168.6000	N	114.8	168.6000	N	114.8	A	NIFC TAC
9	TAC	TAC 9	DIV T	166.7250	N	114.8	166.7250	N	114.8	A	NIFC TAC
10											
11	TAC	TAC 11	DIV Q	168.2500	N	114.8	168.2500	N	114.8	A	NIFC TAC
12	TAC	RED NET	ALL RESOURCES	153.8300	N		153.8300	N	156.7	A	IA ONLY
13											
14											
15	AIR TO GROUND	AG WALKER	WALKER	168.1375	N		168.1375	N		A	AIR TO GROUND
16	AIRGUARD	AIRGUARD	ALL RESOURCES	168.6250	N		168.6250	N	110.9	A	EMERGENCY USE ONLY

5. Special Instructions:

6. I-205 Prepared By: Communications Unit Leader	Name: JOHN NELSON, INCM	Signature:
--	-------------------------	------------

Safety Message

Safety Starts with You!

We are ALL accountable for SAFE behaviors and actions

Quote:

**Safety is not a gadget, but a state of mind.
"Complacency is man's biggest weakness.
It creeps upon us when we least expect it."**

Complacency

Definition: A feeling of quiet pleasure or security, **often while unaware of some potential danger**, defect or the like; self-satisfaction or smug satisfaction with an existing situation or condition.

Sometimes it is success that lead us into complacency. It can also be caused by fatigue, frustration or familiarity. With complacency we become numb to the hazards, and open the way for an accident.

Overcome complacency by:

- Actively reviewing the hazards, risks and mitigations.
- Stay a tuned to the changing environment and your assigned mission.
- Stay Focused!

12 Signs of Fatigue

- Attitudes and moods deteriorate.
- Performance becomes inconsistent.
- Mult-tasking becomes difficult.
- Accuracy and timing degrades.
- Lower performance standards become acceptable.
- Situational awareness declines.
- Ability to integrate information effectively is lost.
- Involuntary lapses into micro-sleeps.
- Attention wanes.
- The ability to reason is impaired.
- Social interactions decline.
- Difficulty completing sentences.

Managing Fatigue

- Sleep deprivation and stress can drastically increase fatigue.
- Sleep loss/fatigue adds up and causes poor communication and decreases mental and physical performance.
- Get adequate sleep.
- Take care of your hygiene.
- Eat good, healthy food.
- Limit your caffeine intake the afternoon and evening.
- Take more breaks in the heat of the day.

MEDICAL PLAN (ICS 206)

1. Incident Name: Walker Creek Fire		2. Operational Period:		Date From: 9/10/2021 Time From: 0600	Date To: 9/11/2021 Time To: 0600		
3. Medical Aid Stations:							
Name	Location	Contact Number(s)/Frequency		Paramedics on Site?			
				<input type="checkbox"/> Yes <input checked="" type="checkbox"/> No			
E-356 AMR Ambulance	Division T	Command – Nate Gates		<input checked="" type="checkbox"/> Yes <input type="checkbox"/> No			
				<input type="checkbox"/> Yes <input type="checkbox"/> No			
				<input type="checkbox"/> Yes <input type="checkbox"/> No			
				<input type="checkbox"/> Yes <input type="checkbox"/> No			
4. Transportation (indicate air or ground):							
Ambulance Service	Location	Contact Number(s)/Frequency		Level of Service			
Lifeline Ambulance	912 Koala Ave, Omak, WA 98841	911 / (509) 663-8091		<input checked="" type="checkbox"/> ALS <input type="checkbox"/> BLS			
Life Flight Network	Brewster, WA	911 / 800-232-0911		<input type="checkbox"/> ALS <input type="checkbox"/> BLS			
Airlift Northwest	Wenatchee	911 / 800-426-2430		<input type="checkbox"/> ALS <input type="checkbox"/> BLS			
				<input type="checkbox"/> ALS <input type="checkbox"/> BLS			
5. Hospitals:							
Hospital Name	Address, Latitude & Longitude if Helipad	Contact Number(s)/Frequency	Travel Time		Trauma Center	Burn Center	Helipad
			Air	Ground			
North Valley Hospital	203 E. Western Ave Tonasket, WA 98855	509-486-2151	13 min	38min	<input checked="" type="checkbox"/> Yes Level: 4	<input type="checkbox"/> Yes <input checked="" type="checkbox"/> No	<input type="checkbox"/> Yes <input checked="" type="checkbox"/> No
Mid-Valley Hospital	810 Jasmine St Omak, WA 98841	509-826-1760	24 min	59 min	<input checked="" type="checkbox"/> Yes Level: 4	<input type="checkbox"/> Yes <input checked="" type="checkbox"/> No	<input checked="" type="checkbox"/> Yes <input type="checkbox"/> No
Confluence Health Hospital	1201 S. Miller St. Wenatchee, WA 98801	509-662-1511	1hr 12 min	2 hr 48 min	<input checked="" type="checkbox"/> Yes Level 2	<input type="checkbox"/> Yes <input checked="" type="checkbox"/> No	<input checked="" type="checkbox"/> Yes <input type="checkbox"/> No
Harborview Medical Center	325 9 th AV. Seattle, WA. 98104	(206) 744-3000	2 hr 22 min	6 hr	<input checked="" type="checkbox"/> Yes Level: 1	<input checked="" type="checkbox"/> Yes <input checked="" type="checkbox"/> No	<input checked="" type="checkbox"/> Yes <input type="checkbox"/> No
					<input type="checkbox"/> Yes Level: 1	<input type="checkbox"/> Yes <input type="checkbox"/> No	<input type="checkbox"/> Yes <input type="checkbox"/> No
6. Special Medical Emergency Procedures:							
Identify crew EMT's on the line for each Division prior to engaging. In case of urgent situation, notify your supervisor and follow the MEDICAL INCIDENT REPORT "ICS 206" procedure in IRPG. Notify operations of needs and location on command channel. Operations will notify NEWICC and base camp. Minimize radio traffic and maintain situational awareness.							
Ambulance located at the End of Nine Mine rd. (Staging).							
7. Prepared by (Medical Unit Leader t): Name:					Signature:		
8. Approved by (Safety Officer): Name: Jill Ritter					Signature:  SOF2		
ICS 206	IAP Page	Date/Time 9-8-21 2100					

Walker Creek Fire

NE WA IMT #3 Overhead Team Roster

INCIDENT COMMANDER	Andrew Stenbeck (O-519.1)	509-995-7961
INCIDENT COMMANDER (t)	Adam Ernst (O-523)	541-233-7037
Safety Officer	Jill Ritter (O-519.3)	509-429-2726
Information Officer	Isabelle Hoygaard (O-519.14)	509-808-6720
PLANNING SECTION		
Planning Chief	Guy Gifford (O-519.15)	509-990-6218
Planning Chief (t)	Jessica Walston (O-519.8)	509-690-0114
SITL(t)	Kat Russell (O-519.9)	775-635-5843
LOGISTICS SECTION		
Logistics Chief	Joe Hoagland (O-519.10)	509-675-2869
Logs Support	Anna Lowell (O-519.13)	928-607-3087
Walker Communications		360-489-7654
OPERATIONS SECTION		
Field Operations	Shawn Soliday (O-519.2)	509-998-2811
DIV A/F	Tom Merrit (O-519.7)	509-844-4711
DIV H	Debbie Dodson (O-519.6)	509-993-2108
DIV Q	Jarran Flinders (O-347)	
DIV Q	Matt Traynham (O-478)	
DIV T	Paul Nelson (O-519.16)	509-675-1108
FINANCE SECTION		
Finance Chief (t)	Tina Paccereilli (O-519.11)	509-675-1839
Finance Chief (t)	Emily Stewart (O-519.12)	517-231-1332
PTRC-T, EQTR-T	Mary-Ellen Reyna (O-519.17)	509-890-8154
Agency Representative		
DNR	Brett Walker	
USFS	Matt Marsh	
Dispatch		
Logistics		509-685-6900

WILDLAND FIRE COVID-19 SCREENING TOOL

Today or in the past 24 hours, have you had any of the following symptoms¹?

Symptom
Cough more than expected?
Shortness of breath or difficulty breathing?
Fever? Chills?
Muscle pain, outside your normal for firefighting?
Sore throat?
New loss of taste or smell?
Fatigue, outside your normal for firefighting?
Headache, outside your normal for firefighting?
Congestion or runny nose, outside your normal for firefighting?
Nausea or vomiting
Diarrhea
<i>* Take temperature with no-touch thermometer, if available *</i>

Instructions for Screening

Item	What to Do
If resource has a cough that is more than expected, shortness of breath or difficulty breathing, or any other symptoms listed.	DO NOT MOBILIZE
At Entries: Consider adequate number of personnel needed for screening. Although medical personnel are ideal, screeners do not have to be medically trained. If resource has cough, shortness of breath or difficulty breathing, or any other listed symptoms including fever (over 100.4) at entry.	DO NOT ANNOUNCE Ask individual to step aside and follow the steps below.

Steps to follow

Escort symptomatic individual to isolation area.
Isolation support personnel should begin documentation.
Have symptomatic individual contact Supervisor for further direction.
Notify public health officials.
Have individual transported as appropriate.
Protect and secure any collected Personal Identifiable Information (PII) or Personal Health Information (PHI).

¹ Symptoms of Coronavirus

<https://www.cdc.gov/coronavirus/2019-ncov/symptoms-testing/symptoms.html>

Walker Creek WA-NES-002245

Transportation Map
09/10/2021

23,608 acres as of 2000 09/08/2021

K. Russell
09/09/21
1922 Hours

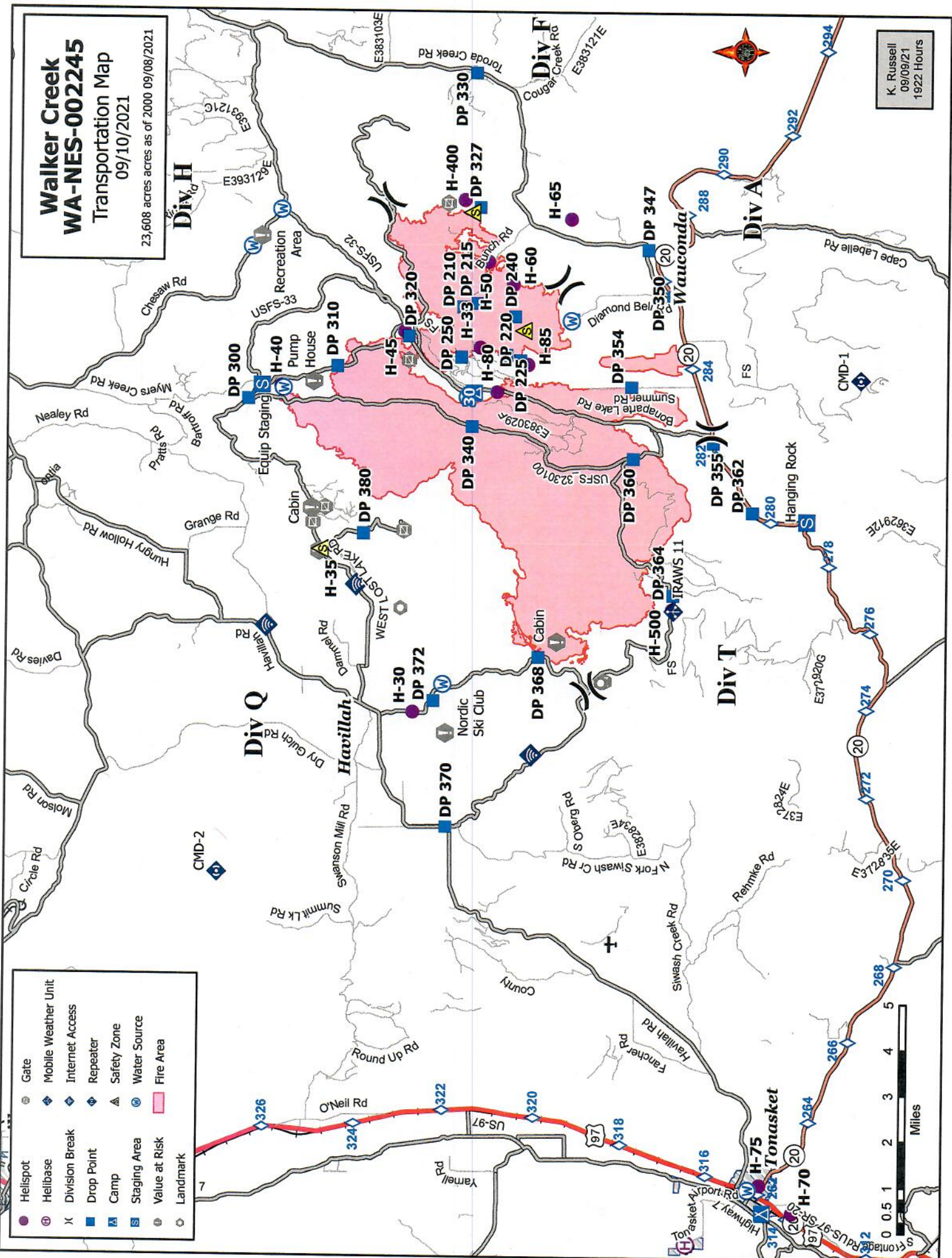

- | | | | |
|---|----------------|---|---------------------|
| ● | Helispot | ⊕ | Gate |
| ⊕ | Helibase | ⊕ | Mobile Weather Unit |
| X | Division Break | ⊕ | Internet Access |
| ⊕ | Drop Point | ⊕ | Repeater |
| ⊕ | Camp | ⊕ | Safety Zone |
| ⊕ | Staging Area | ⊕ | Water Source |
| ⊕ | Value at Risk | ■ | Fire Area |
| ⊕ | Landmark | | |



EMERGENCY PLAN INCIDENT WITHIN AN INCIDENT

ON SCENE INCIDENT COMMANDER

In the event of an accident or medical incident of any size, your primary responsibility is to ENSURE that the victim(s) receive prompt and effective Triage, Treatment, Extrication and Transport.

- ENSURE THE MEDICAL INCIDENT REPORT IN THE INCIDENT ACTION PLAN IS BEING USED AND FOLLOWED- ***IF DETERMINED TO BE A GREEN, DO NOT DECLARE EMERGENCY TRAFFIC AND ONLY COMPLETE LINE 1-4 ON MIR***.
- Conduct size-up of the incident nature of accident, number type of resources involved, latitude and longitude location (DD°MMM.MM format): notify incident communications center and supervisor, request assistance as needed.
- Order and coordinate medical and support response to the accident.
- Evaluate special needs (law enforcement, haz mat, etc.).
- Clear the command frequency if medical emergency, coordinate with incident communications and air attack for air medical transportation needs.
- Preserve and photograph the scene for accident investigation.
- Remain aware of surroundings and the status of the main incident (delegate personnel to monitor the main fire) to ensure safety of medical treatment personnel.
- Until relieved, supervise and manage all personnel involved at the incident scene.

MEDICAL PLAN (ICS 206 WF)

Controlled Unclassified Information//Basic

Medical Incident Report

FOR A NON-EMERGENCY INCIDENT, WORK THROUGH CHAIN OF COMMAND TO REPORT AND TRANSPORT INJURED PERSONNEL AS NECESSARY.

FOR A MEDICAL EMERGENCY: IDENTIFY ON SCENE INCIDENT COMMANDER BY NAME AND POSITION AND ANNOUNCE "MEDICAL EMERGENCY" TO INITIATE RESPONSE FROM IMT COMMUNICATIONS/DISPATCH.

Use the following items to communicate situation to communications/dispatch.

1. CONTACT COMMUNICATIONS / DISPATCH (Verify correct frequency prior to starting report)
Ex: "Communications, Div. Alpha. Stand-by for Emergency Traffic."

2. INCIDENT STATUS: Provide incident summary (including number of patients) and command structure.
Ex: "Communications, I have a Red priority patient, unconscious, struck by a falling tree. Requesting air ambulance to Forest Road 1 at (Lat./Long.) This will be the Trout Meadow Medical, IC is TFLD Jones. EMT Smith is providing medical care."

Ex: "Communications, I have a Red priority patient, unconscious, struck by a falling tree. Requesting air ambulance to Forest Road 1 at (Lat./Long.) This will be the Trout Meadow Medical, IC is TFLD Jones. EMT Smith is providing medical care."

Severity of Emergency / Transport Priority	<input type="checkbox"/> RED / PRIORITY 1 Life or limb threatening injury or illness. Evacuation need is IMMEDIATE <i>Ex: Unconscious, difficulty breathing, bleeding severely, 2° – 3° burns more than 4 palm sizes, heat stroke, disoriented.</i> <input type="checkbox"/> YELLOW / PRIORITY 2 Serious Injury or illness. Evacuation may be DELAYED if necessary. <i>Ex: Significant trauma, unable to walk, 2° – 3° burns not more than 1-3 palm sizes.</i> <input type="checkbox"/> GREEN / PRIORITY 3 Minor Injury or illness. Non-Emergency transport <i>Ex: Sprains, strains, minor heat-related illness.</i>	
Nature of Injury or Illness & Mechanism of Injury		Brief Summary of Injury or Illness <i>(Ex: Unconscious, Struck by Falling Tree)</i>
Transport Request		Air Ambulance / Short Haul/Hoist Ground Ambulance / Other
Patient Location		Descriptive Location & Lat. / Long. (WGS84)
Incident Name		Geographic Name + "Medical" <i>(Ex: Trout Meadow Medical)</i>
On-Scene Incident Commander		Name of on-scene IC of Incident within an Incident <i>(Ex: TFLD Jones)</i>
Patient Care		Name of Care Provider <i>(Ex: EMT Smith)</i>

3. INITIAL PATIENT ASSESSMENT: Complete this section for each patient as applicable (start with the most severe patient)

Patient Assessment: See IRPG page 106

Treatment:

4. TRANSPORT PLAN:

Evacuation Location (if different): (Descriptive Location (drop point, intersection, etc.) or Lat. / Long.) Patient's ETA to Evacuation Location:

Helispot / Extraction Site Size and Hazards:

5. ADDITIONAL RESOURCES / EQUIPMENT NEEDS:

Example: Paramedic/EMT, Crews, Immobilization Devices, AED, Oxygen, Trauma Bag, IV/Fluid(s), Splints, Rope rescue, Wheeled litter, HAZMAT, Extrication

6. COMMUNICATIONS: Identify State Air/Ground EMS Frequencies and Hospital Contacts as applicable

Function	Channel Name/Number	Receive (RX)	Tone/NAC *	Transmit (TX)	Tone/NAC *
COMMAND					
AIR-TO-GRND					
TACTICAL					

7. CONTINGENCY: Considerations: If primary options fail, what actions can be implemented in conjunction with primary evacuation method? Be thinking ahead.

8. ADDITIONAL INFORMATION: Updates/Changes, etc.

REMEMBER: Confirm ETA's of resources ordered. Act according to your level of training. Be Alert. Keep Calm. Think Clearly. Act Decisively.

Controlled Unclassified Information//Basic