INCIDENT ACTION PLAN

WALKER CREEK FIRE



Monday, September 13, 2021
0600-1800 Operational Period

WA-NES-002245

221-KPI

PNN7RL (1522)



Need to Check
In?
Maps?
Demob?

Incident Objectives	1. Incident Name Walker Creek	2. Date Prepared 9/12/2021	3. Time Prepared 2200									
4. Operational Period (Date and Time) 9/13/2021 0600-1800												
5. General Control Objectives for the Incident (include Alternatives) <ul style="list-style-type: none"> • Provide for firefighter and public safety at all times. This includes the application of the "10 and 18", LCES, and the Risk Management Process. • Maximize opportunity for cost saving without jeopardizing public or firefighter safety. • Maintain awareness of avoidance areas and implement tactics accordingly. • Act professionally and in a manner that fosters good relationships with the public, private landowners, timber industry representatives, elected officials and other stakeholders. • Follow agency policies at all times and respect the policies of the host agency. 												
6. Weather Forecast for Operational Period See attached weather forecast.												
7. General Safety Message <ul style="list-style-type: none"> • Provide for firefighter and public safety at all times. • Monitor compliance of 10 and 18 by all incident personnel. • Adhere to 2:1 work/rest ratio for all fire line personnel. • Aviation safety is high priority. Assess the risk against the benefit of the mission. • Ensure all assigned personnel understand emergency medical reporting & transport procedures including locations of nearest emergency responders & facilities. 												
8. Attachments (check if attached) <table border="0" style="width: 100%;"> <tr> <td><input checked="" type="checkbox"/> Organization List (ICS 203)</td> <td><input checked="" type="checkbox"/> Assignment List (ICS 204)</td> <td><input type="checkbox"/> Air Operations (ICS 220)</td> </tr> <tr> <td><input checked="" type="checkbox"/> Weather</td> <td><input checked="" type="checkbox"/> Communication Plan (ICS 205)</td> <td><input type="checkbox"/> HR Message</td> </tr> <tr> <td><input checked="" type="checkbox"/> Safety Message</td> <td><input checked="" type="checkbox"/> Medical Plan (ICS 206)</td> <td><input checked="" type="checkbox"/> Incident Maps</td> </tr> </table>				<input checked="" type="checkbox"/> Organization List (ICS 203)	<input checked="" type="checkbox"/> Assignment List (ICS 204)	<input type="checkbox"/> Air Operations (ICS 220)	<input checked="" type="checkbox"/> Weather	<input checked="" type="checkbox"/> Communication Plan (ICS 205)	<input type="checkbox"/> HR Message	<input checked="" type="checkbox"/> Safety Message	<input checked="" type="checkbox"/> Medical Plan (ICS 206)	<input checked="" type="checkbox"/> Incident Maps
<input checked="" type="checkbox"/> Organization List (ICS 203)	<input checked="" type="checkbox"/> Assignment List (ICS 204)	<input type="checkbox"/> Air Operations (ICS 220)										
<input checked="" type="checkbox"/> Weather	<input checked="" type="checkbox"/> Communication Plan (ICS 205)	<input type="checkbox"/> HR Message										
<input checked="" type="checkbox"/> Safety Message	<input checked="" type="checkbox"/> Medical Plan (ICS 206)	<input checked="" type="checkbox"/> Incident Maps										
ICS-202	9. Prepared by (PSC) Guy Gifford PSC3/Jessica Walston PSC3(t)		10. Approved by (IC)									

ORGANIZATION ASSIGNMENT LIST

1. Incident Name Walker Creek		9. OPERATIONS SECTION	
2. Date 9/12/2021	3. Time 2200	Field Ops	Shawn Soliday (O-519.2)
Operational Period 9/13/2021 0600-1800		Planning Ops	Greg Anderson (O-3006)
5. INCIDENT COMMANDER & STAFF		a. Division A	
Incident Commander	Andrew Stenbeck (O-519.1)	Division Supervisor	Tom Merrit (O-519.7)
Incident Commander(t)	Adam Ernst (O-523)	Deputy	
Safety Officer	Jill Ritter (O-519.3)	Division/Group	
Safety Officer(t)			
Information Officer	Isabelle Hoygaard (O-519.14)	b. Division H	
Information Officer	Carin Vadala (O-3000)	Division Supervisor	Debbie Dodson (O-519.6)
		Deputy	
6. AGENCY REPRESENTATIVE		Division/Group	
Agency	Name		
DNR	Brett Walker	c. Division Q	
USFS	Matt Marsh	Branch Supervisor	Matt Traynham (O-478)
		Deputy	
		Division/Group	
READ - USFS	Brendan Naples (O-505)		
READ - DNR	Cody Eps (O-)	d. Division T	
READ - DNR	Steven Hanson (O-)	Division Supervisor	Clint Desautel (O-519.4)
		DIV Sup - trainee	Paul Nelson (O-519.16)
7. PLANNING SECTION		Division/Group	
Chief	Guy Gifford (O-519.15)		
Chief(t) - Virtual	Jessica Walston (O-519.8)	e. Division Repair	
GISS(t)	Kat Russell (O-519.9)	Division Supervisor	Tom Shedd (O-495)
		Deputy	
8. LOGISTICS SECTION		10. FINANCE SECTION	
Chief	Peter Fitzmaurice (O-3011)	Chief	Tina Paccereilli (O-519.11)
BCMG/FACL	Joe Hoagland (O-519.10)	Chief(t)	Emily Stewart (O-519.12)
BCMG(t)	Robert Hinds (O-3004)	PTRC(t)/EQTR(t)	Mary-Ellen Reyna (O-519.17)
BCMG(t)	Eric Brown (O-3017)	PTRC(t)/EQTR(t)	
Log support	Anna Lowell (O-519.13)		
RCDM(t)	Olivia Cantwell (O-467)	11. CONTACTS / OTHER INFORMATION	
Ground Support	Emily Fales (O-481)	NEWICC (509) 685-6900	
		Expanded (509) 415-3328	
Communication	John Nelson (O-3007)		
MEDL	William King (O-3009)		
Security	Dana Sturgeon (O-487)	Prepared by (Resource Unit Leader)	
Security	Mark McCool (O-529)	Guy Gifford PSC3/Jessica Walston PSC3(t)	

DIVISION ASSIGNMENT LIST

1. Branch

2. Division / Group

A

3. Incident Name

Walker Creek

4. Operational Period

Date: **9/13/2021**

Time: **0600-1800**

5. Operations Personnel

Field Operations

Shawn Soliday (O-519.2)

Planning Operations

Greg Anderson (O-3006)

Safety Officer

Jill Ritter (O-519.3)

Division/Group Supervisor

Tom Merrit (O-519.7)

6. Resources Assigned this Period

RO #	Strike Team/Task Force/Resource	Leader	# People	Contact (phone, radio freq, etc.)	LWD	EMT	Remarks
O-3018	TFL	Paul Kimball	1		9/25	<input type="checkbox"/>	
E-123	Eng T4 Hi Country	Tyler Stevenson	3		9/23	<input type="checkbox"/>	
E-357	Eng T5 DNR AR 7403	Daniel Stralser	4		9/15	<input type="checkbox"/>	
E-3004	Eng T5 WA SPS E803	Riley Noonan	4		9/25	<input type="checkbox"/>	
						<input type="checkbox"/>	
						<input type="checkbox"/>	
						<input type="checkbox"/>	
						<input type="checkbox"/>	
						<input type="checkbox"/>	
						<input type="checkbox"/>	
						<input type="checkbox"/>	
						<input type="checkbox"/>	
						<input type="checkbox"/>	
						<input type="checkbox"/>	
						<input type="checkbox"/>	
						<input type="checkbox"/>	
						<input type="checkbox"/>	
						<input type="checkbox"/>	
E-188	UTV - Advent Sport	Unstaffed	0			<input type="checkbox"/>	
						<input type="checkbox"/>	
			11				

7. Work Assignments

- Patrol and mop up as necessary to prevent fire escape.
- Work with Read to continue fire line repair work.

8. Special Instructions

- Backhaul all unnecessary equipment and supplies. GPS all pump locations.
- Notify READ if cultural materials are found during mop up, leave in place, flag and GPS.
- READs, will notify DIVS when entering or leaving the Division

9. Communication Summary

Function	Name	Mode	Frequency
PRIMARY COMMAND	CMD1	A	RX: 170.0625 Tone: 114.8 TX: 162.1750 Tone: 114.8 DIV A South Break to DP 327
SECONDARY CMD.	CMD3	A	RX:170.4500 Tone:114.8 TX:168.1000 Tone: 114.8 DP 327 to DP 300
TACTICAL	Tac 6	A	RX: 168.0500 Tone: 114.8 TX: 168.0500 Tone: 114.8
AIR	A/G Walker	A	RX: 168.1375 Tone: TX: 168.1375 Tone:

Prepared by (RESL)

Approved by (PSC)

Guy Gifford PSC3/Jessica Walston PSC3(t)

Date: 9/12/2021

Time: 2200

DIVISION ASSIGNMENT LIST			1. Branch		2. Division / Group H		
3. Incident Name <p style="text-align: center;">Walker Creek</p>				4. Operational Period Date: 9/13/2021 Time: 0600-1800			
5. Operations Personnel							
Field Operations		<i>Shawn Soliday (O-519.2)</i>		Planning Operations		<i>Greg Anderson (O-3006)</i>	
Safety Officer		<i>Jill Ritter (O-519.3)</i>		Division/Group Supervisor		<i>Debbie Dodson (O-519.6)</i>	
6. Resources Assigned this Period							
RO #	Strike Team/Task Force/Resource	Leader	# People	Contact (phone, radio freq, etc.)	LWD	EMT	Remarks
E-116	Eng T6 Torch Fire and Sec	Donavun Davis	3		9/23	<input type="checkbox"/>	
E-129	Eng T6 Tonasket E691	Taylor Orteg	4		9/16	<input type="checkbox"/>	IA disptachable
E-3005	Eng T5 WA SPS E808	Brandon Taylor	3		9/25	<input type="checkbox"/>	
E-3006	Eng T5 WA SPS E143	Kody Gaines	4		9/25	<input type="checkbox"/>	
						<input type="checkbox"/>	
						<input type="checkbox"/>	
						<input type="checkbox"/>	
E-104	UTV - Adv Sport	Unstaffed	0			<input type="checkbox"/>	
						<input type="checkbox"/>	
						<input type="checkbox"/>	
						<input type="checkbox"/>	
						<input type="checkbox"/>	
						<input type="checkbox"/>	
						<input type="checkbox"/>	
						<input type="checkbox"/>	
						<input type="checkbox"/>	
			14				
7. Work Assignments							
<p>Patrol and mop up as necessary to prevent fire escape. Work with Read to continue fire line repair work.</p>							
8. Special Instructions							
<p>Backhaul all unnecessary equipment and supplies. GPS all pump locations. Notify READ if cultural materials are found during mop up, leave in place, flag and GPS. READs, will notify DIVS when entering or leaving the Division</p>							
9. Communication Summary							
Function	Name	Mode	Frequency				
PRIMARY COMMAND	CMD3	A	RX: 170.4500 Tone: 114.8 TX: 168.1000 Tone: 114.8 DIV F/H break to DP 300				
SECONDARY CMD.							
TACTICAL	TAC 8	A	RX: 168.6000 Tone: 114.8 TX: 168.6000 Tone: 114.8				
AIR	A/G Walker	A	RX: 168.1375 Tone: TX: 168.1375 Tone:				
Prepared by (RESL)		Approved by (PSC)			Date:	Time:	
		Guy Gifford PSC3/Jessica Walston PSC3(t			9/12/2021	2200	

DIVISION ASSIGNMENT LIST	1. Branch	2. Division / Group	Q
---------------------------------	-----------	---------------------	----------

3. Incident Name Walker Creek	4. Operational Period Date: 9/13/2021 Time: 0600-1800
---	--

5. Operations Personnel			
Field Operations	Shawn Soliday (O-519.2)	Planning Operations	Greg Anderson (O-3006)
Safety Officer	Jill Ritter (O-519.3)	Division/Group Supervisor	Matt Traynham (O-478)

6. Resources Assigned this Period							
RO #	Strike Team/Task Force/Resource	Leader	# People	Contact (phone, radio freq, etc.)	LWD	EMT	Remarks
O-479	TFLD(t)	Danielle Spendlove	1		9/16	<input type="checkbox"/>	
O-483	HEQB	Ian McLelland	1		9/15	<input type="checkbox"/>	
						<input type="checkbox"/>	
C-89	HC2 R&R Contracting	Cristobal Rocha	20		9/15	<input type="checkbox"/>	
C-90	Steelhead Enterprise	Jacob Place	20		9/15	<input type="checkbox"/>	Walker # is C-90
C-26	HC21 Tonasket C-93	Juniper Mason	16		9/14	<input type="checkbox"/>	
						<input type="checkbox"/>	
E-361	Eng T6 Aegis Logistics	Shailee Evans	2		9/23	<input type="checkbox"/>	
E-365	Eng T5 Osprey Wildfire	Jacob Lane	2		9/15	<input type="checkbox"/>	
E-366	Eng T4 Rainier Wildfire	Michael Sutton	3		9/21	<input type="checkbox"/>	
						<input type="checkbox"/>	
E-3001	Maticator Baileys Logging	Forrest Reynolds	2		9/24	<input type="checkbox"/>	
E-113	SKG2 Yellow Jacket	Nick Badenhop	2		9/15	<input type="checkbox"/>	
						<input type="checkbox"/>	
E-356	AMERICAN Medical (ALS)	Nate Gates	2		9/14	<input type="checkbox"/>	stage H-30
						<input type="checkbox"/>	
			71				

7. Work Assignments

Clean up and secure fire line to Antoine Creek.
Begin working with READ to start fire line repair work.

8. Special Instructions

Backhaul all unnecessary equipment and supplies. GPS all pump locations.
Notify READ if cultural materials are found during mop up, leave in place, flag and GPS.
READs, will notify DIVS when entering or leaving the Division

9. Communication Summary			
Function	Name	Mode	Frequency
PRIMARY COMMAND	CMD2	A	RX: 170.3125 Tone: 114.8 TX: 167.8375 Tone: 114.8
SECONDARY CMD.			
TACTICAL	TAC 11	A	RX: 168.2500 Tone: 114.8 TX: 168.2500 Tone: 114.8
AIR	A/G Walker	A	RX: 168.1375 Tone: TX: 168.1375 Tone:

Prepared by (RESL)	Approved by (PSC) Guy Gifford PSC3/Jessica Walston PSC3(t)	Date: 9/12/2021	Time: 2200
--------------------	---	--------------------	---------------

DIVISION ASSIGNMENT LIST			1. Branch	2. Division / Group			
3. Incident Name Walker Creek			4. Operational Period Date: 9/13/2021 Time: 0600-1800				
5. Operations Personnel							
Field Operations		<i>Shawn Soliday (O-519.2)</i>		Planning Operations		<i>Greg Anderson (O-3006)</i>	
Safety Officer		<i>Jill Ritter (O-519.3)</i>		Division/Group Supervisor		<i>Clint Desautel (O-519.4)/ Paul Nelson(t)</i>	
6. Resources Assigned this Period							
RO #	Strike Team/Task Force/Resource	Leader	# People	Contact (phone, radio freq, etc.)	LWD	EMT	Remarks
C-88	HC2 I-S-A Services	Gustavo Bueno	20		9/22	<input type="checkbox"/>	
						<input type="checkbox"/>	
E-340	Eng T6 STCN 11 B11-14	Zak Beer	3		9/12	<input type="checkbox"/>	
						<input type="checkbox"/>	
E-349	WTS2 SC River LMS	Tim Sciver	1		9/13	<input type="checkbox"/>	
E-3008	WTS3 Blackpine	Michael Jewel	1		9/25	<input type="checkbox"/>	
						<input type="checkbox"/>	
E-3000	Grays Harbor Ambu (BLS)	William Rodocker	2		9/25	<input type="checkbox"/>	
						<input type="checkbox"/>	
						<input type="checkbox"/>	
						<input type="checkbox"/>	
E-105	UTV Adv. Sport	Unstaffed	0			<input type="checkbox"/>	
						<input type="checkbox"/>	
			27				
7. Work Assignments							
<p>Patrol and mop up as necessary to prevent fire escape. Work with Read to continue fire line repair work.</p>							
8. Special Instructions							
<p>Backhaul all unnecessary equipment and supplies. GPS all pump locations. Notify READ if cultural materials are found during mop up, leave in place, flag and GPS. READs, will notify DIVS when entering or leaving the Division</p>							
9. Communication Summary							
Function	Name	Mode	Frequency				
PRIMARY COMMAND	CMD1	A	RX: 170.0625 Tone: 114.8 TX: 162.1750 Tone: 114.8				
SECONDARY CMD.							
TACTICAL	TAC 9	A	RX: 166.7250 Tone: 114.8 TX: 166.7250 Tone: 114.8				
AIR	A/G Walker	A	RX: 168.1375 Tone: TX: 168.1375 Tone:				
Prepared by (RESL)		Approved by (PSC)		Date:	Time:		
		Guy Gifford PSC3/Jessica Walston PSC3(t)		9/12/2021	2200		

DIVISION ASSIGNMENT LIST			1. Branch	2. Division / Group		Repair	
3. Incident Name Walker Creek			4. Operational Period Date: 9/13/2021 Time: 0600-1800				
5. Operations Personnel							
Field Operations		<i>Shawn Soliday (O-519.2)</i>		Planning Operations		<i>Greg Anderson (O-3006)</i>	
Safety Officer		<i>Jill Ritter (O-519.3)</i>		Division/Group Supervisor		<i>Tom Shedd (O-495)</i>	
RO #	Strike Team/Task Force/Resource	Leader	# People	Contact (phone, radio freq, etc.)	LWD	EMT	Remarks
O-3003	FMOD Newman	Ben Newman	2		9/23	<input type="checkbox"/>	
O-23	FMOD Bailey's Logging	Taylor Evans	2		9/26	<input type="checkbox"/>	
E-382	DOZ3 Anderson Excavation	Justin Hatten	2		9/22	<input type="checkbox"/>	
E-1	DOZ3 Jones Logging	Jason Jones	2		9/18	<input type="checkbox"/>	RO# from Spur
E-372	GRD Top Grade T1	Michael Friend	2		9/18	<input type="checkbox"/>	
E-383	Excavator - Rains	Jim Rains	1		9/22	<input type="checkbox"/>	
E-381	Excavator Corwin	Ralph Romendo	2		9/23	<input type="checkbox"/>	
E-380	Excavator - Mtn Excav	Mike Whitford	1		9/22	<input type="checkbox"/>	
E-3007	Excavator - USFS		1		9/24	<input type="checkbox"/>	
E-373	WTS2 Pecn 4 T43	Joel Hoisington	1		9/17	<input type="checkbox"/>	
E-351	WTS2 Timberline Truck	Calvin Garrison	1		9/19	<input type="checkbox"/>	
E-23	WTS1 Oroville Transit	Chris Wooley	3		9/15	<input type="checkbox"/>	
E-3003	Chipper The Road Home	Dan Dittrich	2		9/26	<input type="checkbox"/>	Stage at H-30
E-3002	Chipper Brother	Adam McKinney	3		9/24	<input type="checkbox"/>	Stage at H-30
O-482	HEQB	Adin Simmons	1		9/15	<input type="checkbox"/>	
O-3014	HEQB	Chris Werner	1		9/24	<input type="checkbox"/>	
O-3103	HEQB	Cody Pagel	1		9/24	<input type="checkbox"/>	
O-3012	HEQB	Matthew Dehning	1		9/24	<input type="checkbox"/>	
			29				
7. Work Assignments							
<ul style="list-style-type: none"> Work with resource advisors to repair roads and interior dozer lines. 							
8. Special Instructions							
9. Communication Summary							
Function	Name	Mode	Frequency				
PRIMARY COMMAND			Command depends on Division				
SECONDARY CMD.							
TACTICAL	RED NET	A	RX: 153.8300 Tone: TX: 153.8300 Tone: 156.7				
AIR	A/G Walker	A	RX: 168.1375 Tone: TX: 168.1375 Tone:				
Prepared by (RESL)		Approved by (PSC) Guy Gifford PSC3/Jessica Walston PSC3(t)			Date: 9/12/2021	Time: 2200	

WEATHER

1. Incident Name

Walker Creek

2. Date Prepared

9/12/2021

3. Time Prepared

2200

Spot Forecast for Walker Creek Fire...IMT #3
National Weather Service Spokane WA
544 PM PDT Sun Sep 12 2021

Forecast is based on forecast start time of 0500 PDT on September 13.
If conditions become unrepresentative...contact the National Weather Service.

.DISCUSSION...

Weak ridging will allow for dry and mostly clear conditions Monday and Tuesday coupled with near normal temperatures. On Wednesday another weather system may bring breezy winds and a chance of light rain. More ridging will allow for a dry Thursday. Friday and on through the weekend looks conducive to bring wetting rain, windy conditions, and possibly some high elevation snow.

.MONDAY...

Sky/weather.....Some morning low clouds and fog, otherwise mostly sunny.
CWR.....0 percent.
LAL.....1.
Max temperature.....Around 61.
Min humidity.....36 percent.
Wind (20 ft).....North winds 5 to 6 mph in the morning shifting to the west around 6 mph in the afternoon.
Mixing height.....5000 ft AGL by afternoon.
Transport winds.....Northwest around 5 mph.
Haines Index.....2 or very low potential for large plume dominated fire growth.

.MONDAY NIGHT...

Sky/weather.....Mostly clear.
CWR.....0 percent.
LAL.....1.
Min temperature.....Around 45.
Max humidity.....59 percent.
Wind (20 ft).....Northwest winds 4 to 6 mph.
Mixing height.....Lowering to near surface overnight.
Transport winds.....North around 5 mph.
Haines Index.....2 or very low potential for large plume dominated fire growth.

.TUESDAY...

Sky/weather.....Partly to mostly sunny.
CWR.....0 percent.
LAL.....1.
Max temperature.....Around 60.
Min humidity.....40 percent.
Wind (20 ft).....Northwest winds around 3 mph in the morning shifting to the southwest around 7 mph in the afternoon.
Mixing height.....5000 ft AGL by afternoon.
Transport winds.....South around 8 mph.
Haines Index.....2 or very low potential for large plume dominated fire growth.

INCIDENT RADIO COMMUNICATIONS PLAN I-205		1. INCIDENT NAME		2. DATE/TIME PREPARED		3. OPERATIONAL PERIOD DATE/TIME					
WALKER CREEK		WALKER CREEK		9/12/2021		09/13/2021 0700					
4. BASIC RADIO CHANNEL UTILIZATION											
Ch #	Function	Channel Name	Assignment	RX Freq	NW	RX Tone/NAC	TX Freq	NW	TX Tone/NAC	Mode Analog (A) Digital (D) Mixed (M)	Remarks
1	COMMAND	CMD 1	ALL RESOURCES	170.0625	N	114.8	162.1750	N	114.8	A	LINKED TO CMD2, CMD3 & CMD4
2	COMMAND	CMD 2	ALL RESOURCES	170.3125	N	114.8	167.8375	N	114.8	A	SHARED WITH CHICKADEE
3	COMMAND	CMD 3	ALL RESOURCES	170.4500	N	114.8	168.1000	N	114.8	A	LINKED TO CMD1, CMD2 & CMD4
4	COMMAND	CMD 4	ALL RESOURCES	172.5375	N	114.8	163.5500	N	114.8	A	LINKED TO CMD1, CMD2 & CMD3
5	INTEROP	DNR TON	ALL RESOURCES	159.3675	N	118.8	151.2575	N	156.7	A	DNR TONASKET DISPATCH IA ONLY
6	TAC	TAC 6	DIV A	168.0500	N	114.8	168.0500	N	114.8	A	NIFC TAC
7											
8	TAC	TAC 8	DIV H	168.6000	N	114.8	168.6000	N	114.8	A	NIFC TAC
9	TAC	TAC 9	DIV T	166.7250	N	114.8	166.7250	N	114.8	A	NIFC TAC
10											
11	TAC	TAC 11	DIV Q	168.2500	N	114.8	168.2500	N	114.8	A	NIFC TAC
12	TAC	RED NET	REPAIR	153.8300	N		153.8300	N	156.7	A	REPAIR
13											
14											
15	AIR TO GROUND	A/G WALKER	WALKER	168.1375	N		168.1375	N		A	AIR TO GROUND
16	AIRGUARD	AIRGUARD	ALL RESOURCES	168.6250	N		168.6250	N	110.9	A	EMERGENCY USE ONLY
5. Special Instructions:											
6. I-205 Prepared By: Communications Unit Leader						Name: JOHN NELSON, INCM			Signature:		

Safety Message

Safety Starts with You!

We are ALL accountable for SAFE behaviors and actions

Name: **Walker Creek**

Date: September 13, 2021

Quote:

“Truly successful safety efforts are not something else you do; they are the way you do everything.”

What Does Safety Success Look Like?

A good attitude towards safety by all personnel.

A good working relationship up and down the chain of command.

Hazards identified for each task.

Mitigate the hazards to lower the risk level.

Encourage one another to work in a safe manner.

Set a good example for others.

Work hard, smart and be very productive.

High quality of completed work.

No personal injury accidents.

No non-personal injury accidents.

A safe trip home.

Did you have a successful assignment?

Did your crew have a successful assignment?

Did the team have a successful assignment?

Where is there need for improvement?

--

MEDICAL PLAN (ICS 206)

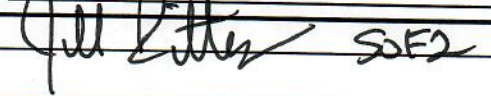
1. Incident Name: Walker Creek Fire		2. Operational Period:		Date From: 9/13/2021 Time From: 0600	Date To: 9/14/2021 Time To: 0600		
3. Medical Aid Stations:							
Name	Location	Contact Number(s)/Frequency		Paramedics on Site?			
E-3000 Grays Harbor Ambulance	DP-30	Command – William Rodocker		<input type="checkbox"/> Yes <input checked="" type="checkbox"/> No			
E-356 AMR Ambulance	H-30	Command – Nate Gates		<input checked="" type="checkbox"/> Yes <input type="checkbox"/> No			
				<input type="checkbox"/> Yes <input type="checkbox"/> No			
				<input type="checkbox"/> Yes <input type="checkbox"/> No			
				<input type="checkbox"/> Yes <input type="checkbox"/> No			
4. Transportation (indicate air or ground):							
Ambulance Service	Location	Contact Number(s)/Frequency		Level of Service			
Lifeline Ambulance	912 Koala Ave, Omak, WA 98841	911 / (509) 663-8091		<input checked="" type="checkbox"/> ALS <input type="checkbox"/> BLS			
Life Flight Network	Brewster, WA	911 / 800-232-0911		<input type="checkbox"/> ALS <input type="checkbox"/> BLS			
Airlift Northwest	Wenatchee	911 / 800-426-2430		<input type="checkbox"/> ALS <input type="checkbox"/> BLS			
				<input type="checkbox"/> ALS <input type="checkbox"/> BLS			
5. Hospitals:							
Hospital Name	Address, Latitude & Longitude if Helipad	Contact Number(s)/Frequency	Travel Time		Trauma Center	Burn Center	Helipad
			Air	Ground			
North Valley Hospital	203 E. Western Ave Tonasket, WA 98855	509-486-2151	13 min	38min	<input checked="" type="checkbox"/> Yes Level: 4	<input type="checkbox"/> Yes <input checked="" type="checkbox"/> No	<input type="checkbox"/> Yes <input checked="" type="checkbox"/> No
Mid-Valley Hospital	810 Jasmine St Omak, WA 98841	509-826-1760	24 min	59 min	<input checked="" type="checkbox"/> Yes Level: 4	<input type="checkbox"/> Yes <input checked="" type="checkbox"/> No	<input checked="" type="checkbox"/> Yes <input type="checkbox"/> No
Confluence Health Hospital	1201 S. Miller St. Wenatchee, WA 98801	509-662-1511	1hr 12 min	2 hr 48 min	<input checked="" type="checkbox"/> Yes Level 2	<input type="checkbox"/> Yes <input checked="" type="checkbox"/> No	<input checked="" type="checkbox"/> Yes <input type="checkbox"/> No
Harborview Medical Center	325 9 th AV. Seattle, WA. 98104	(206) 744-3000	2 hr 22 min	6 hr	<input checked="" type="checkbox"/> Yes Level: 1	<input checked="" type="checkbox"/> Yes <input checked="" type="checkbox"/> No	<input checked="" type="checkbox"/> Yes <input type="checkbox"/> No
					<input type="checkbox"/> Yes Level: 1	<input type="checkbox"/> Yes <input type="checkbox"/> No	<input type="checkbox"/> Yes <input type="checkbox"/> No
6. Special Medical Emergency Procedures:							
Identify crew EMT's on the line for each Division prior to engaging. In case of urgent situation, notify your supervisor and follow the MEDICAL INCIDENT REPORT "ICS 206" procedure in IRPG. Notify operations of needs and location on command channel. Operations will notify NEWICC and base camp. Minimize radio traffic and maintain situational awareness.							
Ambulance located at the End of Nine Mine rd. (Staging).							
7. Prepared by (Medical Unit Leader t): Name:				Signature: 			
8. Approved by (Safety Officer): Name: Jill Ritter				Signature:  SOF2			
ICS 206	IAP Page	Date/Time 9-12-21 2100					

Get Your Laundry Done!!!

Step 1 Get bag(s) from Base Camp Manager

Step 2 Give bag(s) to Breakfast Delivery Driver, they will assign your bag(s) a tracking number

Step 3 Wait 48 Hours and Drivers will return with fresh clothes



Finance

The following resource have **missing** shift Tickets.

Please turn them in TODAY.

Give them to your Division Supervisors.

Missing Shift Ticket day

E-283.1 Chelsea Schaefer	9/8/21
E-340.1 Zach Beer	9/6/21
E-340.2 Josh Beer	9/6/21
E-340.3 Tyler Beer	9/6/21
E-357.1 Daniel Stralser	9/3/21
E-357.2 Sage Holmes	9/3/21
E-357.3 Isaac Taylor	9/3/21
E-357.4 Renee Fernandez	9/3/21
E-369.1 Rueben Miller	9/6/21
O-347 John Nelson	9/10/21
O-395 Mark Dean	8/27/21
O-479 Danielle Spendlove	9/10/21
O-482 Adin Simmons	9/2/21
O-497 Josephy Anthony	8/31/21
O-502 Jason Bauer	9/9/21
O-505 Brendan Naples	9/10/21
O-514 Lowell Alexander	9/6/21
O-519.13 Anna Lowell	9/10/21
O-519.16 Paul Nelson	9/8/21



Walker Creek Fire
NE WA IMT #3 Overhead Team Roster

INCIDENT COMMANDER	Andrew Stenbeck (O-519.1)	509-995-7961
INCIDENT COMMANDER (t)	Adam Ernst (O-523)	541-233-7037
Safety Officer	Jill Ritter (O-519.3)	509-429-2726
Planning Operatins	Greg Anderson	509-290-3022
Information Officer	Isabelle Hoygaard (O-519.14)	509-808-6720
PLANNING SECTION		
Planning Chief	Guy Gifford (O-519.15)	509-990-6218
Planning Chief (t)	Jessica Walston (O-519.8)	509-690-0114
SITL(t)	Kat Russell (O-519.9)	775-635-5843
LOGISTICS SECTION		
Logistics Chief	Peter Fitzmaurice	509-341-4321
Base Camp Mgr	Joe Hoagland (O-519.10)	509-675-2869
Logs Support	Anna Lowell (O-519.13)	928-607-3087
Walker Communications		360-489-7654
OPERATIONS SECTION		
Field Operations	Shawn Soliday (O-519.2)	509-998-2811
DIV A/F	Tom Merrit (O-519.7)	509-844-4711
DIV H	Debbie Dodson (O-519.6)	509-993-2108
DIV Q	Jarran Flinders (O-347)	
DIV Q	Matt Traynham (O-478)	
DIV T	Paul Nelson (O-519.16)	509-675-1108
FINANCE SECTION		
Finance Chief (t)	Tina Paccereilli (O-519.11)	509-675-1839
Finance Chief (t)	Emily Stewart (O-519.12)	517-231-1332
PTRC-T, EQTR-T	Mary-Ellen Reyna (O-519.17)	509-890-8154
Agency Representative		
DNR	Brett Walker	
USFS	Matt Marsh	
Dispatch		
Logistics		509-685-6900

The Following Extensions have been approved.

E-113, Yellow Jacket Fire

E-351, Timber line Trucking LLC

E-123, Hi Country LLC

O-468 Jeremy Marquardt

O-467, Olivia Cantwell

E-316, Trusty Transport NW

E-1, Jones Logging LLC

E-361, Aegis Logistics LLC

E-366, Rainier Wild Fire

The following resources have turned in extension paperwork that is awaiting approval by home unit supervisor.

O-478 Matthew Traynham

E-340 STCN 11

Demob Schedule

Demob on 9/13/21

E-339 Black Pine Construction – 9/13/21 – morning

Demob on 9/14/21

E-349, SC River LMS – 9/14/21 - morning

Demob is virtual which can save you a trip to Basecamp.

If you have radios or supplies to turn in you will still need to come to basecamp to turn them in but you can do the rest of the process virtually.

See next page for Demob Procedures.

Attention ALL Resources

PLEASE DEMOB VIRTUALLY

For all email communication with Finance: imt3.finance@gmail.com

Please complete the virtual demob steps below **BEFORE** your scheduled Demob.

Step 1.

Email or call Finance *at least 15 minutes* before you plan to demob. Email any final or missing shift tickets and/or CTR's to imt3.finance@gmail.com.

Step 2.

Complete the fillable pdf, located here:



Follow the link to a browser, enlarge and click on **Check-out.pdf**. Then email the completed form to imt3.finance@gmail.com. If you have incident supplies or radios make arrangements to return these items to ICP.

Step 3.

Fill out and submit the demob form:



After all items have been submitted, finance will be in touch via phone or email within a few minutes. You will review & sign your final documents virtually.

A demobing station will be set up at the ICP if you need assistance.

Tina Paccarelli 509.675.1839 - Mary-Ellen Reyna 509.890.8154 - Emily Stewart 517.231.1332

Incident Maps

How to Download Maps in Avenza

If your cell signal is poor you may need to connect to a wifi to download maps. However sometimes being connected to a wifi can slow map downloads. You'll just have to find out what works best.

Method 1: From a browser - If you have a good cell or wifi signal

1. Tap on the desired map link and wait for the preview. *If it fails to load, use method 2 instead*
2. Tap the 'send to' icon (square with up arrow)
3. Choose the Avenza app



Method 2: From Avenza direct – if you don't have a good cell or wifi signal

1. Tap and hold on the desired map link, then choose 'copy' to copy the direct URL to the map
2. Launch the Avenza app
3. When not in any map... Tap the + (plus) icon at the top of the screen
4. Choose the load from URL option (last choice)
5. Paste the direct URL to the map
6. Tap 'Done' ; the map will begin downloading

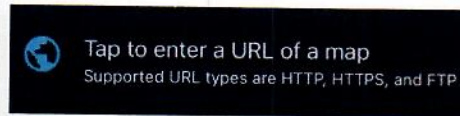
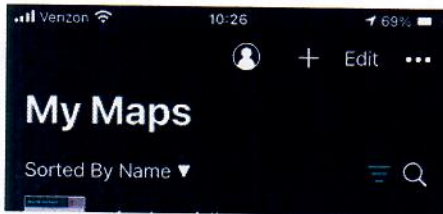

How to Send Map Updates to the Situation Unit

1. From within the map in Avenza, click the pin with three lines near the lower-right corner.
2. *iPhone:* In the lower right, click the square with up arrow. From the pop-up menu, choose Export to Others.
Android: In the lower right, click the circle with three lines. Click the pop-up circle with up arrow.
3. Set these options:
 - a. Filename – leave alone
 - b. Export Format – choose SHP, GPX or KML
 - c. Data – all features
 - d. Image size – no image
4. Click the Export button in the upper-right corner.
5. When the export is ready, choose your Mail application.
6. Email the update to 2021.walker creek.situation@firenet.gov for the Walker Creek Fire map updates or 2021.chickadeecreek.situation@firenet.gov for the Chickadee Fire map updates.
7. If you have questions, call or text the Situation Unit at 360-584-3373.
8. Your email needs to include an explanation of the data and a contact phone number.

If all else fails draw your map update on your paper map, take a picture and attach that to an email to the above addresses.

Walker Creek WA-NES-002245 Transportation Map

September 2021

23,676 acres as of 2000 09/10/2021

S. Bushnell
09.10.21
1843 Hours

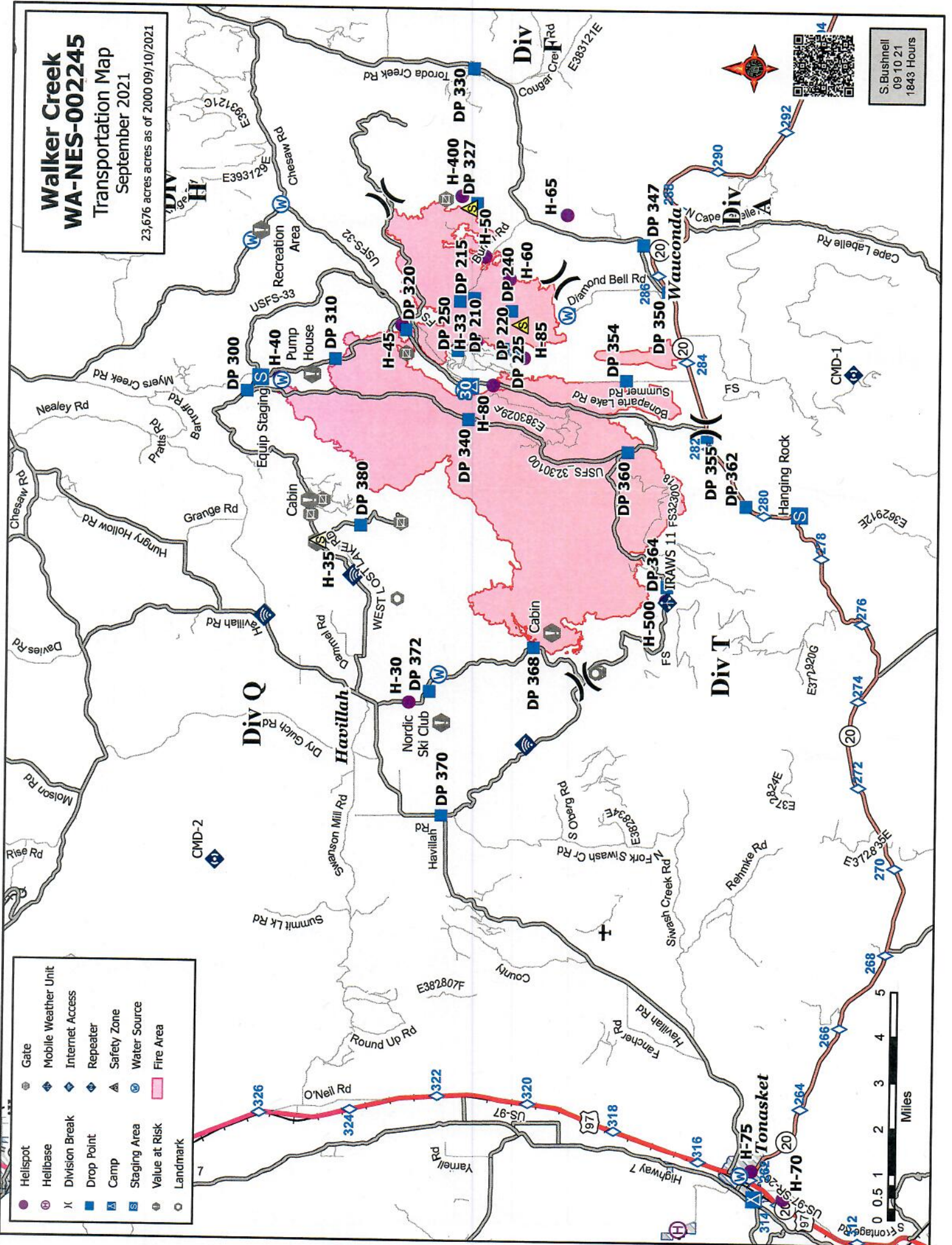

- Helispot
- ⊕ Helibase
- ⌘ Division Break
- ⬇ Drop Point
- ⛑ Camp
- Ⓜ Staging Area
- ⚡ Value at Risk
- Landmark
- ⊗ Gate
- ⊕ Mobile Weather Unit
- ⊕ Internet Access
- ⬇ Repeater
- ⚠ Safety Zone
- Ⓜ Water Source
- ⬆ Fire Area

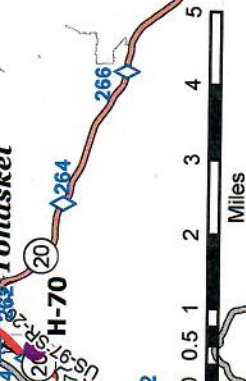

WILDLAND FIRE COVID-19 SCREENING TOOL

Today or in the past 24 hours, have you had any of the following symptoms¹?

Symptom
Cough more than expected?
Shortness of breath or difficulty breathing?
Fever? Chills?
Muscle pain, outside your normal for firefighting?
Sore throat?
New loss of taste or smell?
Fatigue, outside your normal for firefighting?
Headache, outside your normal for firefighting?
Congestion or runny nose, outside your normal for firefighting?
Nausea or vomiting
Diarrhea
<i>* Take temperature with no-touch thermometer, if available *</i>

Instructions for Screening

Item	What to Do
If resource has a cough that is more than expected, shortness of breath or difficulty breathing, or any other symptoms listed.	DO NOT MOBILIZE
At Entries: Consider adequate number of personnel needed for screening. Although medical personnel are ideal, screeners do not have to be medically trained.	DO NOT ANNOUNCE Ask individual to step aside and follow the steps below.
If resource has cough, shortness of breath or difficulty breathing, or any other listed symptoms including fever (over 100.4) at entry.	

Steps to follow

Escort symptomatic individual to isolation area.
Isolation support personnel should begin documentation.
Have symptomatic individual contact Supervisor for further direction.
Notify public health officials.
Have individual transported as appropriate.
Protect and secure any collected Personal Identifiable Information (PII) or Personal Health Information (PHI).

¹ Symptoms of Coronavirus

<https://www.cdc.gov/coronavirus/2019-ncov/symptoms-testing/symptoms.html>



EMERGENCY PLAN INCIDENT WITHIN AN INCIDENT

ON SCENE INCIDENT COMMANDER

In the event of an accident or medical incident of any size, your primary responsibility is to ENSURE that the victim(s) receive prompt and effective Triage, Treatment, Extrication and Transport.

- ENSURE THE MEDICAL INCIDENT REPORT IN THE INCIDENT ACTION PLAN IS BEING USED AND FOLLOWED- ***IF DETERMINED TO BE A GREEN, DO NOT DECLARE EMERGENCY TRAFFIC AND ONLY COMPLETE LINE 1-4 ON MIR***.
- Conduct size-up of the incident nature of accident, number type of resources involved, latitude and longitude location (DD°MMM.MM format): notify incident communications center and supervisor, request assistance as needed.
- Order and coordinate medical and support response to the accident.
- Evaluate special needs (law enforcement, haz mat, etc.).
- Clear the command frequency if medical emergency, coordinate with incident communications and air attack for air medical transportation needs.
- Preserve and photograph the scene for accident investigation.
- Remain aware of surroundings and the status of the main incident (delegate personnel to monitor the main fire) to ensure safety of medical treatment personnel.
- Until relieved, supervise and manage all personnel involved at the incident scene.

MEDICAL PLAN (ICS 206 WF)

Controlled Unclassified Information//Basic

Medical Incident Report

FOR A NON-EMERGENCY INCIDENT, WORK THROUGH CHAIN OF COMMAND TO REPORT AND TRANSPORT INJURED PERSONNEL AS NECESSARY.

FOR A MEDICAL EMERGENCY: IDENTIFY ON SCENE INCIDENT COMMANDER BY NAME AND POSITION AND ANNOUNCE "MEDICAL EMERGENCY" TO INITIATE RESPONSE FROM IMT COMMUNICATIONS/DISPATCH.

Use the following items to communicate situation to communications/dispatch.

1. CONTACT COMMUNICATIONS / DISPATCH (Verify correct frequency prior to starting report)
Ex: "Communications, Div. Alpha. Stand-by for Emergency Traffic."

2. INCIDENT STATUS: Provide incident summary (including number of patients) and command structure.
Ex: "Communications, I have a Red priority patient, unconscious, struck by a falling tree. Requesting air ambulance to Forest Road 1 at (Lat./Long.) This will be the Trout Meadow Medical, IC is TFLD Jones. EMT Smith is providing medical care."

Severity of Emergency / Transport Priority	<input type="checkbox"/> RED / PRIORITY 1 Life or limb threatening injury or illness. Evacuation need is IMMEDIATE <i>Ex: Unconscious, difficulty breathing, bleeding severely, 2^o - 3^o burns more than 4 palm sizes, heat stroke, disoriented.</i> <input type="checkbox"/> YELLOW / PRIORITY 2 Serious Injury or illness. Evacuation may be DELAYED if necessary. <i>Ex: Significant trauma, unable to walk, 2^o - 3^o burns not more than 1-3 palm sizes.</i> <input type="checkbox"/> GREEN / PRIORITY 3 Minor Injury or illness. Non-Emergency transport <i>Ex: Sprains, strains, minor heat-related illness.</i>	
Nature of Injury or Illness & Mechanism of Injury		Brief Summary of Injury or Illness <i>(Ex: Unconscious, Struck by Falling Tree)</i>
Transport Request		Air Ambulance / Short Haul/Hoist Ground Ambulance / Other
Patient Location		Descriptive Location & Lat. / Long. (WGS84)
Incident Name		Geographic Name + "Medical" <i>(Ex: Trout Meadow Medical)</i>
On-Scene Incident Commander		Name of on-scene IC of Incident within an Incident <i>(Ex: TFLD Jones)</i>
Patient Care		Name of Care Provider <i>(Ex: EMT Smith)</i>

3. INITIAL PATIENT ASSESSMENT: Complete this section for each patient as applicable (start with the most severe patient)

Patient Assessment: See IRPG page 106

Treatment:

4. TRANSPORT PLAN:

Evacuation Location (if different): (Descriptive Location (drop point, intersection, etc.) or Lat. / Long.) Patient's ETA to Evacuation Location:

Helispot / Extraction Site Size and Hazards:

5. ADDITIONAL RESOURCES / EQUIPMENT NEEDS:

Example: Paramedic/EMT, Crews, Immobilization Devices, AED, Oxygen, Trauma Bag, IV/Fluid(s), Splints, Rope rescue, Wheeled litter, HAZMAT, Extrication

6. COMMUNICATIONS: Identify State Air/Ground EMS Frequencies and Hospital Contacts as applicable

Function	Channel Name/Number	Receive (RX)	Tone/NAC *	Transmit (TX)	Tone/NAC *
COMMAND					
AIR-TO-GRND					
TACTICAL					

7. CONTINGENCY: Considerations: If primary options fail, what actions can be implemented in conjunction with primary evacuation method? Be thinking ahead.

8. ADDITIONAL INFORMATION: Updates/Changes, etc.

REMEMBER: Confirm ETA's of resources ordered. Act according to your level of training. Be Alert. Keep Calm. Think Clearly. Act Decisively.