

INCIDENT ACTION PLAN

WALKER CREEK FIRE

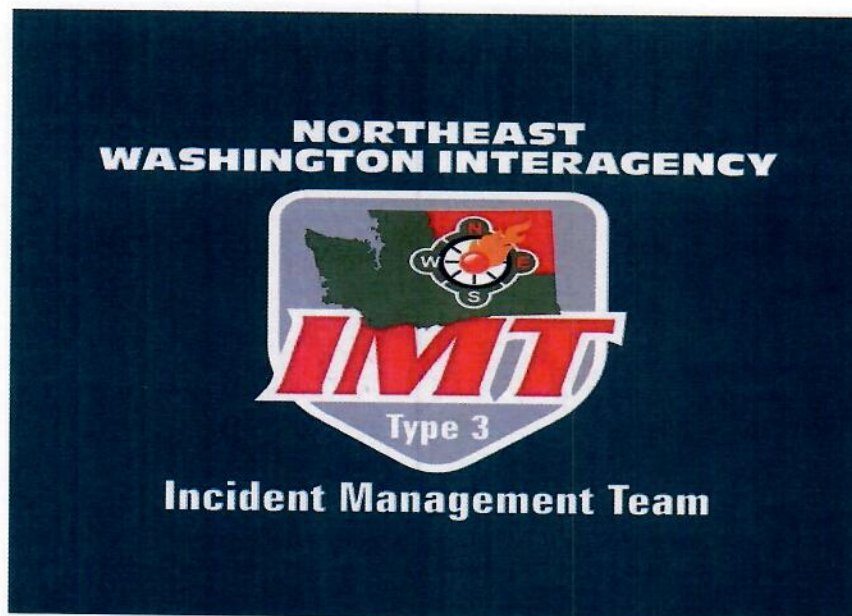

Thursday, September 16, 2021
0700-1900 Operational Period

WA-NES-002245
221-KPI
PNN7RL (1522)



Need to Check In?
Maps?
Evaluations?
Extensions?
Demob?

Incident Objectives	1. Incident Name Walker Creek	2. Date Prepared 9/15/2021	3. Time Prepared 2200
4. Operational Period (Date and Time) 9/16/2021 0700-1900			
5. General Control Objectives for the Incident (include Alternatives)			
<ul style="list-style-type: none"> • Provide for firefighter and public safety at all times. This includes the application of the "10 and 18", LCES, and the Risk Management Process. • Maximize opportunity for cost saving without jeopardizing public or firefighter safety. • Maintain awareness of avoidance areas and implement tactics accordingly. • Act professionally and in a manner that fosters good relationships with the public, private landowners, timber industry representatives, elected officials and other stakeholders. • Follow agency policies at all times and respect the policies of the host agency. 			
6. Weather Forecast for Operational Period			
See attached weather forecast.			
7. General Safety Message			
<ul style="list-style-type: none"> • Provide for firefighter and public safety at all times. • Monitor compliance of 10 and 18 by all incident personnel. • Adhere to 2:1 work/rest ratio for all fire line personnel. • Aviation safety is high priority. Assess the risk against the benefit of the mission. • Ensure all assigned personnel understand emergency medical reporting & transport procedures including locations of nearest emergency responders & facilities. 			
8. Attachments (check if attached)			
<input checked="" type="checkbox"/> Organization List (ICS 203) <input checked="" type="checkbox"/> Assignment List (ICS 204) <input type="checkbox"/> Air Operations (ICS 220) <input checked="" type="checkbox"/> Weather <input checked="" type="checkbox"/> Communication Plan (ICS 205) <input type="checkbox"/> HR Message <input checked="" type="checkbox"/> Safety Message <input checked="" type="checkbox"/> Medical Plan (ICS 206) <input checked="" type="checkbox"/> Incident Maps			
ICS-202	9. Prepared by (PSC) Jessica Walston PSC3/Dusty Patrick PSC3(t)		10. Approved by (IC) 

ORGANIZATION ASSIGNMENT LIST			
1. Incident Name		Walker Creek	9. OPERATIONS SECTION
2. Date	9/15/2021	3. Time	2200
Operational Period		9/16/2021	0700-1900
		Field Ops	Shawn Soliday (O-519.2)
		Planning Ops	Jimmy Corvino (O-3045)
5. INCIDENT COMMANDER & STAFF		a. Division A/F	
Incident Commander	Andrew Stenbeck (O-519.1)	Division Supervisor	Tom Merritt (O-519.7)
Incident Commander(t)	Adam Ernst (O-523)	Deputy	
Safety Officer	Jill Ritter (O-519.3)	Division/Group	
Information Officer	Isabelle Hoygaard (O-519.14)		
Information Officer	Carin Vadala (O-3000)	b. Division H	
		Division Supervisor	Debbie Dodson (O-519.6)
6. AGENCY REPRESENTATIVE		Deputy	
Agency	Name	Division/Group	
DNR	Brett Walker		
USFS	Matt Marsh	c. Division Q	
		Branh Supervisor	Matt Traynham (O-478)
READ-USFS	Angela Coleman (O-3022)	Deputy	
READ - USFS	Brendan Naples (O-505)	Division/Group	
READ - USFS	Veronica Naccarato (O-3046)		
READ - USFS	Mackenzie Wilson (O-3047)	d. Division T	
		Division Supervisor	Paul Nelson (O-519.16)
MILO (National Guard)	(O-3026)	Deputy	
		Division/Group	
7. PLANNING SECTION		e. Division Repair	
Chief - Virtual	Guy Gifford (O-519.15)	Division Supervisor	Chris Werner (O-3014)
Chief(t)	Dusty Patrick (O-3024)	Deputy	
GISS(t)	Kat Russell (O-519.9)		
8. LOGISTICS SECTION		10. FINANCE SECTION	
Chief	Peter Fitzmaurice (O-3011)	Chief	Tina Paccereilli (O-519.11)
BCMG/FACL	Joe Hoagland (O-519.10)	Chief(t)	Emily Stewart (O-519.12)
BCMG(t)	Robert Hinds (O-3004)	PTRC(t)/EQTR(t)	Mary-Ellen Reyna (O-519.17)
BCMG(t)	Eric Brown (O-3017)	PTRC(t)/EQTR(t)	
Log support	Anna Lowell (O-519.13)		
RCDM(t)	Olivia Cantwell (O-467)	11. CONTACTS / OTHER INFORMATION	
Ground Support	Emily Fales (O-481)	NEWICC (509) 685-6900	
		Expanded (509) 415-3328	
Communication	John Nelson (O-3007)		
MEDL	William King (O-3009)		
Security	Dana Sturgeon (O-487)		
Security	Mark McCool (O-529)	Prepared by (Resource Unit Leader)	
		Jessica Walston PSC3/Dusty Patrick PSC3(t)	

DIVISION ASSIGNMENT LIST			1. Branch	2. Division / Group				
3. Incident Name Walker Creek			4. Operational Period Date: 9/16/2021 Time: 0700-1900				A	
5. Operations Personnel								
Field Operations		Shawn Soliday (O-519.2)		Planning Operations		Jimmy Corvino (O-3045)		
Safety Officer		Jill Ritter (O-519.3)		Division/Group Supervisor		Tom Merritt (O-519.7)		
6. Resources Assigned this Period								
RO #	Strike Team/Task Force/Resource	Leader	# People	Contact (phone, radio freq, etc.)	LWD	EMT	Remarks	
O-3018	TFL	Paul Kimball	1		9/25	<input type="checkbox"/>		
E-123	Eng T4 Hi Country	Tyler Stevenson	3		9/23	<input type="checkbox"/>		
E-3004	Eng T5 WA SPS E803	Riley Noonan	4		9/25	<input type="checkbox"/>		
NO RO#	Republic RD E-622	Gabe Giddings	3		n/a	<input type="checkbox"/>		
						<input type="checkbox"/>		
						<input type="checkbox"/>		
						<input type="checkbox"/>		
						<input type="checkbox"/>		
						<input type="checkbox"/>		
						<input type="checkbox"/>		
						<input type="checkbox"/>		
						<input type="checkbox"/>		
						<input type="checkbox"/>		
						<input type="checkbox"/>		
						<input type="checkbox"/>		
E-188	UTV - Advent Sport	Unstaffed	0			<input type="checkbox"/>		
						<input type="checkbox"/>		
			11					
7. Work Assignments								
<ul style="list-style-type: none"> Continue working with READ to continue fire line repair work. 								
8. Special Instructions								
<ul style="list-style-type: none"> Backhaul all unnecessary equipment and supplies. GPS all pump locations. Notify READ if cultural materials are found during mop up, leave in place, flag and GPS. READs, will notify DIVS when entering or leaving the Division 								
9. Communication Summary								
Function	Name	Mode	Frequency					
PRIMARY COMMAND	CMD1	A	RX: 170.0625 Tone: 114.8 TX: 162.1750 Tone: 114.8 DIV A South Break to DP 327					
SECONDARY CMD.								
TACTICAL	Tac 6	A	RX: 168.0500 Tone: 114.8 TX: 168.0500 Tone: 114.8					
AIR	A/G Walker	A	RX: 168.1375 Tone: TX: 168.1375 Tone:					
Prepared by (RESL)		Approved by (PSC)			Date:	Time:		
		Jessica Walston PSC3/Dusty Patrick PSC3(t)			9/15/2021	2200		

DIVISION ASSIGNMENT LIST			1. Branch		2. Division / Group		
3. Incident Name Walker Creek			4. Operational Period Date: 9/16/2021 Time: 0700-1900				
5. Operations Personnel							
Field Operations		<i>Shawn Soliday (O-519.2)</i>		Planning Operations		<i>Jimmy Corvino (O-3045)</i>	
Safety Officer		<i>Jill Ritter (O-519.3)</i>		Division/Group Supervisor		<i>Debbie Dodson (O-519.6)</i>	
6. Resources Assigned this Period							
RO #	Strike Team/Task Force/Resource	Leader	# People	Contact (phone, radio freq, etc.)	LWD	EMT	Remarks
E-116	Eng T6 Torch Fire and Sec	Donavun Davis	3		9/23	<input type="checkbox"/>	
E-129	Eng T6 Tonasket E691	Taylor Orteg	4		9/16	<input type="checkbox"/>	IA disptachable
E-3005	Eng T5 WA SPS E808	Brandon Taylor	3		9/25	<input type="checkbox"/>	
E-3006	Eng T5 WA SPS E143	Kody Gaines	4		9/25	<input type="checkbox"/>	
E-3010	Hi Country	Bernard J Valdez Jr	3		9/21	<input type="checkbox"/>	
						<input type="checkbox"/>	
C-3006	North Columbia	Chester	15		9/23		
						<input type="checkbox"/>	
E-104	UTV - Adv Sport	Unstaffed	0			<input type="checkbox"/>	
						<input type="checkbox"/>	
						<input type="checkbox"/>	
						<input type="checkbox"/>	
						<input type="checkbox"/>	
						<input type="checkbox"/>	
						<input type="checkbox"/>	
			32				
7. Work Assignments							
Continue working with READ to continue fire line repair work.							
8. Special Instructions							
Backhaul all unnecessary equipment and supplies. GPS all pump locations. Notify READ if cultural materials are found during mop up, leave in place, flag and GPS. READs, will notify DIVS when entering or leaving the Division							
9. Communication Summary							
Function	Name	Mode	Frequency				
PRIMARY COMMAND	CMD3	A	RX: 170.4500 Tone: 114.8 TX: 168.1000 Tone: 114.8 DIV F/H break to DP 300				
SECONDARY CMD.							
TACTICAL	TAC 8	A	RX: 168.6000 Tone: 114.8 TX: 168.6000 Tone: 114.8				
AIR	A/G Walker	A	RX: 168.1375 Tone: TX: 168.1375 Tone:				
Prepared by (RESL)		Approved by (PSC)		Date:		Time:	
		Jessica Walston PSC3/Dusty Patrick PSC3{		9/15/2021		2200	

DIVISION ASSIGNMENT LIST			1. Branch		2. Division / Group		
3. Incident Name Walker Creek			4. Operational Period Date: 9/16/2021 Time: 0700-1900				
5. Operations Personnel							
Field Operations		<i>Shawn Soliday (O-519.2)</i>		Planning Operations		<i>Jimmy Corvino (O-3045)</i>	
Safety Officer		<i>Jill Ritter (O-519.3)</i>		Division/Group Supervisor		<i>Matt Traynham (O-478)</i>	
6. Resources Assigned this Period							
RO #	Strike Team/Task Force/Resource	Leader	# People	Contact (phone, radio freq, etc.)	LWD	EMT	Remarks
O-479	TFLD(t)	Danielle Spendlove	1		9/24	<input type="checkbox"/>	
						<input type="checkbox"/>	
						<input type="checkbox"/>	
C-3004	PR Reforestation	Juan Carlos Lemus	20		9/27	<input type="checkbox"/>	
						<input type="checkbox"/>	
						<input type="checkbox"/>	
E-3009	J.R. Wildfire	James Rettstatt	2		9/27	<input type="checkbox"/>	
E-361	Eng T6 Aegis Logistics	Shailee Evans	2		9/23	<input type="checkbox"/>	
						<input type="checkbox"/>	
E-3001	Masticator Baileys Logging	Forrest Reynolds	2		9/24	<input type="checkbox"/>	
						<input type="checkbox"/>	
E-3000	Grays Harbor AMBU (BLS)	William Rodocker	2		9/25	<input type="checkbox"/>	
E-3012	PECN Medic 32 AMBU		2			<input type="checkbox"/>	ETA 1200
						<input type="checkbox"/>	
						<input type="checkbox"/>	
						<input type="checkbox"/>	
			31				
7. Work Assignments							
Continue working with READ to on fire line repair work.							
8. Special Instructions							
Backhaul all unnecessary equipment and supplies. GPS all pump locations. Notify READ if cultural materials are found during mop up, leave in place, flag and GPS. READs, will notify DIVS when entering or leaving the Division							
9. Communication Summary							
Function	Name	Mode	Frequency				
PRIMARY COMMAND	CMD2	A	RX: 170.3125 Tone: 114.8 TX: 167.8375 Tone: 114.8				
SECONDARY CMD.							
TACTICAL	TAC 11	A	RX: 168.2500 Tone: 114.8 TX: 168.2500 Tone: 114.8				
AIR	A/G Walker	A	RX: 168.1375 Tone: TX: 168.1375 Tone:				
Prepared by (RESL)		Approved by (PSC)			Date:	Time:	
		Jessica Walston PSC3/Dusty Patrick PSC3(t)			9/15/2021	2200	

DIVISION ASSIGNMENT LIST			1. Branch	2. Division / Group			T
3. Incident Name Walker Creek			4. Operational Period Date: 9/16/2021 Time: 0700-1900				
5. Operations Personnel							
Field Operations		<i>Shawn Soliday (O-519.2)</i>		Planning Operations		<i>Jimmy Corvino (O-3045)</i>	
Safety Officer		<i>Jill Ritter (O-519.3)</i>		Division/Group Supervisor		<i>Paul Nelson (O-519.16)</i>	
6. Resources Assigned this Period							
RO #	Strike Team/Task Force/Resource	Leader	# People	Contact (phone, radio freq, etc.)	LWD	EMT	Remarks
C-88	HC2 I-S-A Services	Gustavo Bueno	20		9/22	<input type="checkbox"/>	
C-90	Steelhead Enterprise	Jacob Place	20		9/16	<input type="checkbox"/>	
						<input type="checkbox"/>	
E-339	Eng T6 Bck Pine Contr.	Joe Beatty	3		9/29	<input type="checkbox"/>	
E-340	Eng T6 STCN 11 B11-14	Zak Beer	3		9/20	<input type="checkbox"/>	
						<input type="checkbox"/>	
						<input type="checkbox"/>	
E-3008	WTS3 Blackpine	Michael Jewel	1		9/25	<input type="checkbox"/>	
						<input type="checkbox"/>	
						<input type="checkbox"/>	
E-105	UTV Adv. Sport	Unstaffed	0			<input type="checkbox"/>	
						<input type="checkbox"/>	
			47				
7. Work Assignments							
Continue working with READ to on fire line repair work.							
8. Special Instructions							
Backhaul all unnecessary equipment and supplies. GPS all pump locations. Notify READ if cultural materials are found during mop up, leave in place, flag and GPS. READs, will notify DIVS when entering or leaving the Division							
9. Communication Summary							
Function	Name	Mode	Frequency				
PRIMARY COMMAND	CMD1	A	RX: 170.0625 Tone: 114.8 TX: 162.1750 Tone: 114.8				
SECONDARY CMD.							
TACTICAL	TAC 9	A	RX: 166.7250 Tone: 114.8 TX: 166.7250 Tone: 114.8				
AIR	A/G Walker	A	RX: 168.1375 Tone: TX: 168.1375 Tone:				
Prepared by (RESL)		Approved by (PSC)			Date:	Time:	
		Jessica Walston PSC3/Dusty Patrick PSC3(t)			9/15/2021	2200	

DIVISION ASSIGNMENT LIST			1. Branch		2. Division / Group		Repair 1/2	
3. Incident Name <p style="text-align: center;">Walker Creek</p>				4. Operational Period Date: 9/16/2021 Time: 0700-1900				
5. Operations Personnel								
Field Operations		<i>Shawn Soliday (O-519.2)</i>		Planning Operations		<i>Jimmy Corvino (O-3045)</i>		
Safety Officer		<i>Jill Ritter (O-519.3)</i>		Division/Group Supervisor		<i>Chris Werner (O-3014)</i>		
RO #	Strike Team/Task Force/Resource	Leader	# People	Contact (phone, radio freq, etc.)	LWD	EMT	Remarks	
O-3027	TFLD (National Guard)	James Graham	1		9/21	<input type="checkbox"/>		
C-3005	National Guard		27		9/21	<input type="checkbox"/>		
						<input type="checkbox"/>		
O-3003	FMOD Newman	Ben Newman	2		9/23	<input type="checkbox"/>		
O-23	FMOD Bailey's Logging	Taylor Evans	2		9/26	<input type="checkbox"/>		
						<input type="checkbox"/>		
E-372	GRD Top Grade T1	Michael Friend	2		9/24	<input type="checkbox"/>		
						<input type="checkbox"/>		
E-383	Excavator - Rains	Jim Rains	1		9/22	<input type="checkbox"/>		
E-381	Excavator Corwin	Ralph Romendo	2		9/23	<input type="checkbox"/>		
E-380	Excavator - Mtn Excav	Mike Whitford	1		9/22	<input type="checkbox"/>		
E-3007	Excavator - USFS		1		9/24	<input type="checkbox"/>		
						<input type="checkbox"/>		
O-3044	TFLD	Craig Dibble	1		9/30	<input type="checkbox"/>		
						<input type="checkbox"/>		
						<input type="checkbox"/>		
						<input type="checkbox"/>		
						<input type="checkbox"/>		
						<input type="checkbox"/>		
			40			<input type="checkbox"/>		
7. Work Assignments								
Continue working with READ to repair roads and interior dozer lines.								
8. Special Instructions								
9. Communication Summary								
Function	Name	Mode	Frequency					
PRIMARY COMMAND			Command depends on Division					
SECONDARY CMD.								
TACTICAL	RED NET	A	RX: 153.8300 Tone: TX: 153.8300 Tone: 156.7					
AIR	A/G Walker	A	RX: 168.1375 Tone: TX: 168.1375 Tone:					
Prepared by (RESL)			Approved by (PSC) Jessica Walston PSC3/Dusty Patrick PSC3(t)			Date:	Time:	
						9/15/2021	2200	

DIVISION ASSIGNMENT LIST			1. Branch		2. Division / Group		Repair 2/2		
3. Incident Name Walker Creek				4. Operational Period Date: 9/16/2021 Time: 0700-1900					
5. Operations Personnel									
Field Operations		<i>Shawn Soliday (O-519.2)</i>		Planning Operations		<i>Jimmy Corvino (O-3045)</i>			
Safety Officer		<i>Jill Ritter (O-519.3)</i>		Division/Group Supervisor		<i>Chris Werner (O-3014)</i>			
RO #	Strike Team/Task Force/Resource	Leader	# People	Contact (phone, radio freq, etc.)	LWD	EMT	Remarks		
E-373	WTS2 PECN 4 T43	Joel Hoisington	1		9/17	<input checked="" type="checkbox"/>			
E-351	WTS2 Timberline Truck	Calvin Garrison	1		9/19	<input type="checkbox"/>			
E-3019	Chipper HI Country					<input type="checkbox"/>			
E-3003	Chipper The Road Home	Dan Dittrich	2		9/26	<input type="checkbox"/>	<i>Stage at H-30</i>		
E-3002	Chipper Brother	Adam McKinney	3		9/24	<input type="checkbox"/>	<i>Stage at H-30</i>		
O-3037	HEQB	Jake Miller	1		9/29	<input type="checkbox"/>			
O-3012	HEQB	Matthew Dehning	1		9/24	<input type="checkbox"/>			
O-3103	HEQB	Cody Pagel	1		9/24	<input type="checkbox"/>			
E-3014	Feller Buncher McCuen		2			<input type="checkbox"/>			
E-3018	Lost Creek Log Processor	Dusty Chantry				<input type="checkbox"/>	<i>Report to H-30</i>		
E-3017	Lost Creek Log Forwarder					<input type="checkbox"/>	<i>Report to H-30</i>		
			12			<input type="checkbox"/>			
7. Work Assignments									
Continue working with READ to repair roads and interior dozer lines.									
8. Special Instructions									
9. Communication Summary									
Function	Name	Mode	Frequency						
PRIMARY COMMAND			Command depends on Division						
SECONDARY CMD.									
TACTICAL	RED NET	A	RX: 153.8300 Tone: TX: 153.8300 Tone: 156.7						
AIR	A/G Walker	A	RX: 168.1375 Tone: TX: 168.1375 Tone:						
Prepared by (RESL)			Approved by (PSC) Jessica Walston PSC3/Dusty Patrick PSC3(t)			Date: 9/15/2021		Time: 2200	

Walker Creek WA-NES-002245 Transportation Map September 2021

23,676 acres as of 2000 09/10/2021

S. Bushnell
09.10.21
1843 Hours

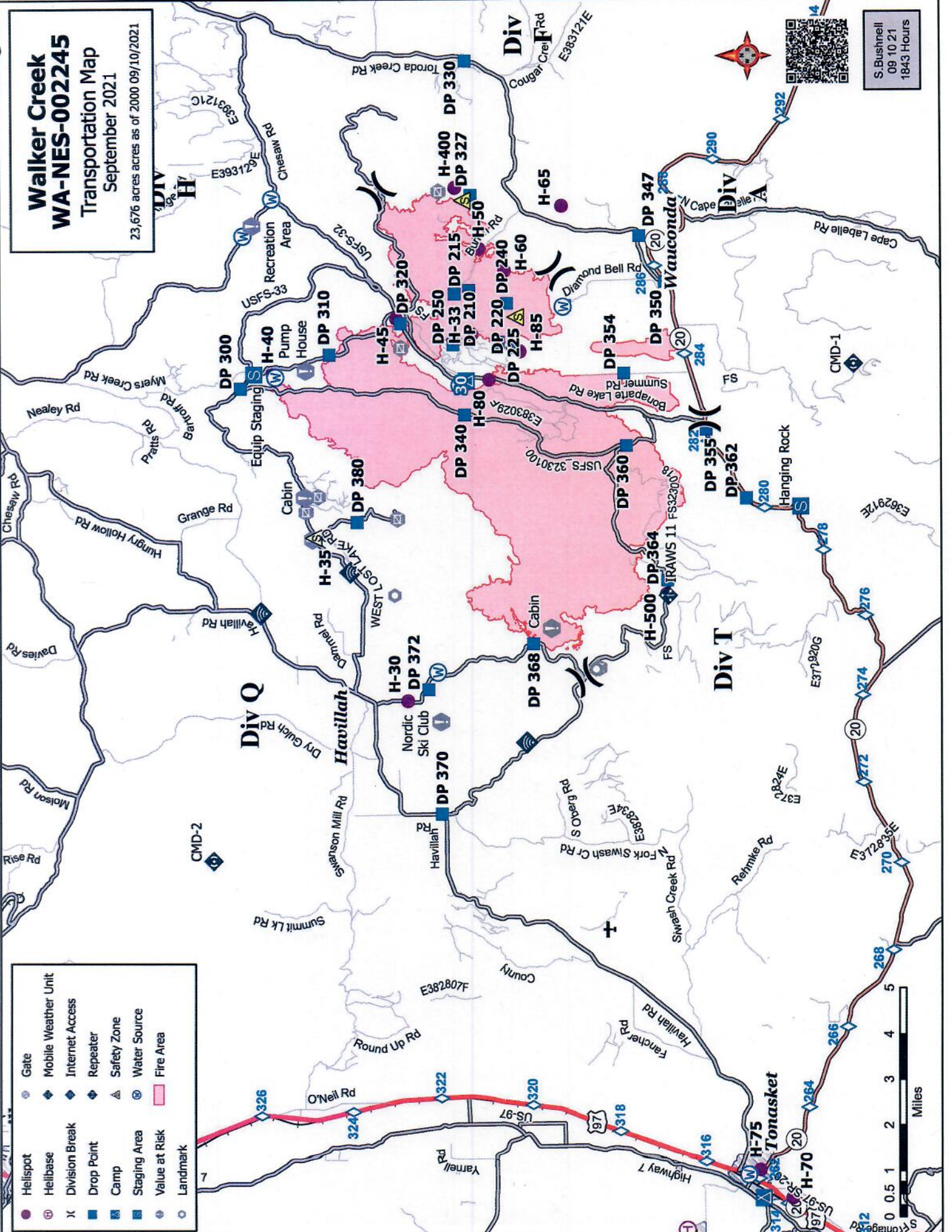

- Helispot
- ⊕ Helibase
- ⊗ Division Break
- ⊙ Drop Point
- ⊠ Camp
- ⊡ Staging Area
- ⊕ Value at Risk
- ⊙ Landmark
- ⊙ Gate
- ⊕ Mobile Weather Unit
- ⊕ Internet Access
- ⊕ Repeater
- ⊠ Safety Zone
- ⊕ Water Source
- ⊕ Fire Area



WEATHER	1. Incident Name Walker Creek	2. Date Prepared 9/15/2021	3. Time Prepared 2200
<p>Spot Forecast for Walker Creek Fire...Other National Weather Service Spokane WA 545 PM PDT Wed Sep 15 2021</p> <p>Forecast is based on forecast start time of 0600 PDT on September 16. If conditions become unrepresentative...contact the National Weather Service.</p> <p>.DISCUSSION...</p> <p>The Walker Creek Fire will experience a surge of north winds this evening with gusts of 20 mph or more likely on ridges and other areas exposed to north winds. North winds will decrease by 2100 pdt over the majority of the fire this evening, but ridgetop gusts may persist well into the early morning hours. Thursday morning will be quite cool with low temperatures in the upper 20s in the sheltered valleys and low to mid 30s on the mid slopes and ridges. Rain chances will increase Friday into Friday night. With off and on rain through the weekend, the fire will have a good shot of up to a half inch of total precipitation by Monday.</p> <p>.THURSDAY...</p> <p>Sky/weather.....Sunny. CWR.....0 percent. LAL.....1. Max temperature....54. Min humidity.....25 percent. Wind (20 ft).....North winds 4 to 6 mph until 1000 PDT becoming upslope/upvalley (southwest) 2 to 5 mph and continuing through the afternoon. Mixing height.....Increasing to 6400 ft AGL in the afternoon. Transport winds.....North or northwest 5 to 9 mph. Haines Index.....3 or very low potential for large plume dominated fire growth.</p> <p>.THURSDAY NIGHT...</p> <p>Sky/weather.....Mostly cloudy. Slight chance of rain or snow overnight. CWR.....0 percent. LAL.....1. Min temperature....Around 41. Max humidity.....37 percent. Wind (20 ft).....Midslope and valleys: Becoming downslope/downvalley 2 to 5 mph by 1900 PDT. Ridge top: South winds 3 to 5 mph in the evening increasing to south 6 to 10 mph with gusts to 17 mph overnight. Mixing height.....Decreasing to near the by 2000 PDT. Transport winds.....South 4 to 7 mph. For any active fire on the ridge above the inversion, south transport wind increasing to 10 to 15 mph overnight. Haines Index.....4 or low potential for large plume dominated fire growth.</p> <p>.FRIDAY...</p> <p>Sky/weather.....Cloudy. A 30 percent chance of rain in the afternoon. CWR.....5 percent. LAL.....1. Max temperature....48. Min humidity.....43 percent. Wind (20 ft).....South winds 5 to 9 mph in the morning increasing to south 9 to 12 mph with gusts to 23 mph on ridges and south exposures. Mixing height.....Increasing to 3500 ft AGL in the afternoon. Transport winds.....South or southwest 15 to 20 mph. Haines Index.....2 or very low potential for large plume dominated fire growth.</p>			
9. Prepared by (Name and Position)		Jessica Walsto PSC3(t)	

INCIDENT RADIO COMMUNICATIONS PLAN I-205

1. INCIDENT NAME		2. DATE/TIME PREPARED		3. OPERATIONAL PERIOD DATE/TIME	
WALKER CREEK		9/15/2021		09/16/2021 0700	

4. BASIC RADIO CHANNEL UTILIZATION

Ch #	Function	Channel Name	Assignment	RX Freq	N/W	RX Tone/NAC	TX Freq	N/W	TX Tone/NAC	Mode Analog (A) Digital (D) Mixed (M)	Remarks
1	COMMAND	CMD 1	ALL RESOURCES	170.0625	N	114.8	162.1750	N	114.8	A	LINKED TO CMD2, CMD3 & CMD4
2	COMMAND	CMD 2	ALL RESOURCES	170.3125	N	114.8	167.8375	N	114.8	A	SHARED WITH CHICKADEE
3	COMMAND	CMD 3	ALL RESOURCES	170.4500	N	114.8	168.1000	N	114.8	A	LINKED TO CMD1, CMD2 & CMD4
4	COMMAND	CMD 4	ALL RESOURCES	172.5375	N	114.8	163.5500	N	114.8	A	LINKED TO CMD1, CMD2 & CMD3
5	INTEROP	DNR TON	ALL RESOURCES	159.3675	N	118.8	151.2575	N	156.7	A	DNR TONASKET DISPATCH IA ONLY
6	TAC	TAC 6	DIV A	168.0500	N	114.8	168.0500	N	114.8	A	NIFC TAC
7											
8	TAC	TAC 8	DIV H	168.6000	N	114.8	168.6000	N	114.8	A	NIFC TAC
9	TAC	TAC 9	DIV T	166.7250	N	114.8	166.7250	N	114.8	A	NIFC TAC
10											
11	TAC	TAC 11	DIV Q	168.2500	N	114.8	168.2500	N	114.8	A	NIFC TAC
12	TAC	RED NET	REPAIR	153.8300	N		153.8300	N	156.7	A	REPAIR
13											
14											
15	AIR TO GROUND	A/G WALKER	WALKER	168.1375	N		168.1375	N		A	AIR TO GROUND
16	AIRGUARD	AIRGUARD	ALL RESOURCES	168.6250	N		168.6250	N	110.9	A	EMERGENCY USE ONLY

5. Special Instructions:

6. I-205 Prepared By: Communications Unit Leader			Name: JOHN NELSON, INCM			Signature:		
--	--	--	-------------------------	--	--	------------	--	--

Safety Message

Safety Starts with You!

We are ALL accountable for SAFE behaviors and actions

Name: **Walker Creek Fire**
Date: **Thursday, 9/16/2021**
Quote:

“Danger never takes a vacation”

Complacency

Definition: A feeling of quiet pleasure or security, **often while unaware of some potential danger**, defect or the like; self-satisfaction or smug satisfaction with an existing situation or condition.

Sometimes it is success that lead us into complacency. It can also be caused by fatigue, frustration or familiarity. With complacency we become numb to the hazards, and open the way for an accident.

Overcome complacency by:

- Actively reviewing the hazards, risks and mitigations.
- Stay a tuned to the changing environment and your assigned mission.

- Stay focused out there the season is not over.
- New starts from the lightning are currently being fought by resources off our fire. This could be you!
- Continually be aware that all fuel types are dried out more than ever at this stage in the season.
- Remember, there is not enough rain fall yet for a season ending event.
- Please get adequate rest, the acumination of days and hours will wear on you.



Late season but the fire can still raise its ugly head!

Team 3 Safety Officer: Jill Ritter

MEDICAL PLAN (ICS 206)

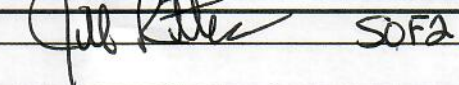
1. Incident Name: Walker Creek Fire		2. Operational Period:		Date From: 9/16/2021 Time From: 0600	Date To: 9/17/2021 Time To: 0600		
3. Medical Aid Stations:							
Name	Location	Contact Number(s)/Frequency	Paramedics on Site?				
E-3000 Grays Harbor Ambulance	DP-30	Command – William Rodocker	<input type="checkbox"/> Yes <input checked="" type="checkbox"/> No				
EMT King	H-30	Command – Bill King	<input type="checkbox"/> Yes <input checked="" type="checkbox"/> No				
4. Transportation (indicate air or ground):							
Ambulance Service	Location	Contact Number(s)/Frequency	Level of Service				
Lifeline Ambulance	912 Koala Ave, Omak, WA 98841	911 / (509) 663-8091	<input checked="" type="checkbox"/> ALS <input type="checkbox"/> BLS				
Life Flight Network	Brewster, WA	911 / 800-232-0911	<input checked="" type="checkbox"/> ALS <input type="checkbox"/> BLS				
Airlift Northwest	Wenatchee	911 / 800-426-2430	<input checked="" type="checkbox"/> ALS <input type="checkbox"/> BLS				
5. Hospitals:							
Hospital Name	Address, Latitude & Longitude if Helipad	Contact Number(s)/Frequency	Travel Time		Trauma Center	Burn Center	Helipad
			Air	Ground			
North Valley Hospital	203 E. Western Ave Tonasket, WA 98855	509-486-2151	13 min	38min	<input checked="" type="checkbox"/> Yes Level: 4	<input type="checkbox"/> Yes <input checked="" type="checkbox"/> No	<input type="checkbox"/> Yes <input checked="" type="checkbox"/> No
Mid-Valley Hospital	810 Jasmine St Omak, WA 98841	509-826-1760	24 min	59 min	<input checked="" type="checkbox"/> Yes Level: 4	<input type="checkbox"/> Yes <input checked="" type="checkbox"/> No	<input checked="" type="checkbox"/> Yes <input type="checkbox"/> No
Confluence Health Hospital	1201 S. Miller St. Wenatchee, WA 98801	509-662-1511	1hr 12 min	2 hr 48 min	<input checked="" type="checkbox"/> Yes Level 2	<input type="checkbox"/> Yes <input checked="" type="checkbox"/> No	<input checked="" type="checkbox"/> Yes <input type="checkbox"/> No
Harborview Medical Center	325 9 th AV. Seattle, WA. 98104	(206) 744-3000	2 hr 22 min	6 hr	<input checked="" type="checkbox"/> Yes Level: 1	<input checked="" type="checkbox"/> Yes <input type="checkbox"/> No	<input checked="" type="checkbox"/> Yes <input type="checkbox"/> No
6. Special Medical Emergency Procedures:							
Identify crew EMT's on the line for each Division prior to engaging. In case of urgent situation, notify your supervisor and follow the MEDICAL INCIDENT REPORT "ICS 206" procedure in IRPG. Notify operations of needs and location on command channel. Operations will notify NEWICC and base camp. Minimize radio traffic and maintain situational awareness.							
Ambulance located at DP30 – Bonaparte Lake Campground.							
7. Prepared by (Medical Unit Leader):				Name: William King Signature: 			
8. Approved by (Safety Officer):				Name: Jill Ritter Signature:  SOFA			
ICS 206	IAP Page	Date/Time 9-15-21 2100					

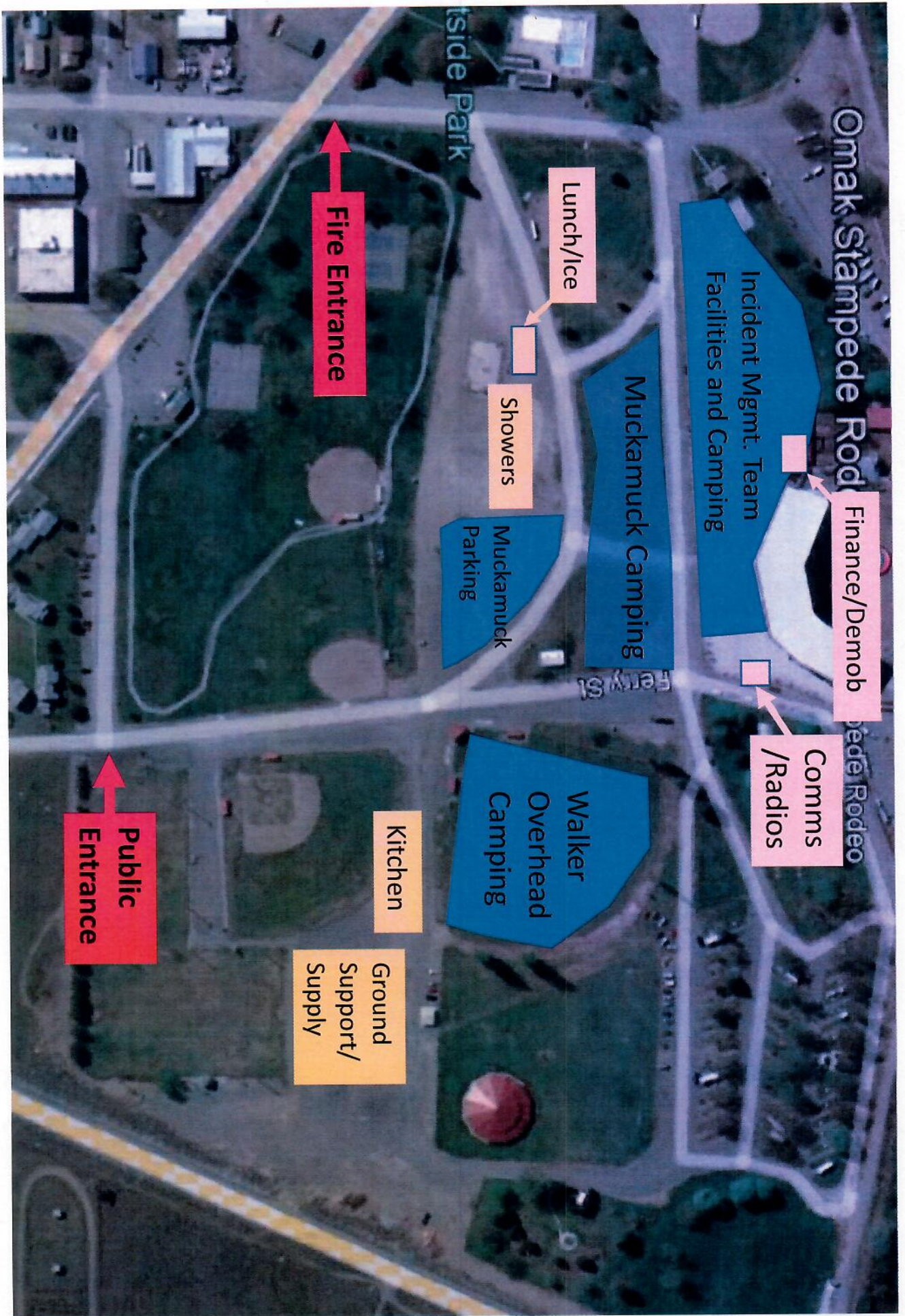

Omak Stampede Rod

Finance/Demob

Comms /Radios

Incident Mgmt. Team
Facilities and Camping

Muckamuck Camping

Muckamuck
Parking

Walker
Overhead
Camping

Kitchen

Ground
Support/
Supply

Lunch/Ice

Showers

Fire Entrance

Public
Entrance

**Walker Creek Fire
NE WA IMT #3 Overhead Team Roster
09/15/2021**

INCIDENT COMMANDER	Andrew Stenbeck (O-519.1)	509-995-7961
INCIDENT COMMANDER (t)	Adam Ernst (O-523)	541-233-7037
Safety Officer	Jill Ritter (O-519.3)	509-429-2726
Information Officer	Isabelle Hoygaard (O-519.14)	509-808-6720
PLANNING SECTION		
Planning Chief	Jessica Walston (O-519.8)	509-690-0114
Planning Chief (t)	Dusty Patrick (O-3024)	509-435-7071
GISS	Kat Russell (O-519.9)	775-635-5843
LOGISTICS SECTION		
Logistics Chief	Peter Fitzmaurice (O-3011)	509-341-4321
Base Camp Mgr	Joe Hoagland (O-519.10)	509-675-2869
Logs Support	Anna Lowell (O-519.13)	928-607-3087
Walker Communications		360-489-7654
OPERATIONS SECTION		
Field Operations	Shawn Soliday (O-519.2)	509-998-2811
Planning Operations	Jimmy Corvino (O-3045)	509-675-2430
DIV A	Tom Merritt (O-519.7)	509-844-4711
DIV H	Debbie Dodson (O-519.6)	509-993-2108
DIV Q	Matt Traynham (O-478)	970-769-3372
DIV T	Paul Nelson (O-519.16)	509-675-1108
DIV Repair	Chris Werner (O-3014)	360-485-5318
FINANCE SECTION		
Finance Chief (t)	Tina Paccereilli (O-519.11)	509-675-1839
Finance Chief (t)	Emily Stewart (O-519.12)	517-231-1332
PTRC-T, EQTR-T	Mary-Ellen Reyna (O-519.17)	509-890-8154
Agency Representative		
DNR	Brett Walker	
USFS	Matt Marsh	
Dispatch		
Logistics		509-685-6900

Virtual Demob

IMT3 is having all resources virtually demob
Please follow these steps to demob:



STEP ONE. Scan the QR Code



This will take you to our demob for all resources Google Document.
Fill out the document with your demob information.

Once you submit the document, it will alert finance that you are trying to demob. We will review your packet and look for any missing information.

This may take a few minutes.

No smartphone?
 Format not compatible with your phone?
 Call finance to request our tablet for help!
 (509) 890-8154

STEP TWO. Send in missing items

Once your packet has been reviewed, finance will contact you by phone or email and let you know if you have missing items such as

CTRs, shift tickets, contracts, or other paperwork.

Send photos or email online copies of all missing items to:

imt3.finance@gmail.com

STEP THREE. Sign Invoice

Once all required documents are submitted, finance will email you a copy of your invoice to sign. *You will sign the invoice and email it back for finance to sign.* Once all paperwork is signed, you will receive a emailed copy of your invoice for your records.

STEP Four. Return borrowed supplies

If your borrowed supplies, it is your responsibility to return them. *Please see the map for directions on where our Logistics and Communications offices are located to return borrowed materials .*

WILDLAND FIRE COVID-19 SCREENING TOOL

Today or in the past 24 hours, have you had any of the following symptoms¹?

Symptom
Cough more than expected?
Shortness of breath or difficulty breathing?
Fever? Chills?
Muscle pain, outside your normal for firefighting?
Sore throat?
New loss of taste or smell?
Fatigue, outside your normal for firefighting?
Headache, outside your normal for firefighting?
Congestion or runny nose, outside your normal for firefighting?
Nausea or vomiting
Diarrhea
<i>* Take temperature with no-touch thermometer, if available *</i>

Instructions for Screening

Item	What to Do
If resource has a cough that is more than expected, shortness of breath or difficulty breathing, or any other symptoms listed.	DO NOT MOBILIZE
At Entries: Consider adequate number of personnel needed for screening. Although medical personnel are ideal, screeners do not have to be medically trained. If resource has cough, shortness of breath or difficulty breathing, or any other listed symptoms including fever (over 100.4) at entry.	DO NOT ANNOUNCE Ask individual to step aside and follow the steps below.

Steps to follow
Escort symptomatic individual to isolation area.
Isolation support personnel should begin documentation.
Have symptomatic individual contact Supervisor for further direction.
Notify public health officials.
Have individual transported as appropriate.
Protect and secure any collected Personal Identifiable Information (PII) or Personal Health Information (PHI).

¹ Symptoms of Coronavirus

<https://www.cdc.gov/coronavirus/2019-ncov/symptoms-testing/symptoms.html>

MEDICAL PLAN (ICS 206 WF)

Controlled Unclassified Information//Basic

Medical Incident Report

FOR A NON-EMERGENCY INCIDENT, WORK THROUGH CHAIN OF COMMAND TO REPORT AND TRANSPORT INJURED PERSONNEL AS NECESSARY.

FOR A MEDICAL EMERGENCY: IDENTIFY ON SCENE INCIDENT COMMANDER BY NAME AND POSITION AND ANNOUNCE "MEDICAL EMERGENCY" TO INITIATE RESPONSE FROM IMT COMMUNICATIONS/DISPATCH.

Use the following items to communicate situation to communications/dispatch.

1. CONTACT COMMUNICATIONS / DISPATCH (Verify correct frequency prior to starting report)

Ex: "Communications, Div. Alpha. Stand-by for Emergency Traffic."

2. INCIDENT STATUS: Provide incident summary (including number of patients) and command structure.

Ex: "Communications, I have a Red priority patient, unconscious, struck by a falling tree. Requesting air ambulance to Forest Road 1 at (Lat./Long.) This will be the Trout Meadow Medical, IC is TFLD Jones. EMT Smith is providing medical care."

Severity of Emergency / Transport Priority	<input type="checkbox"/> RED / PRIORITY 1 Life or limb threatening injury or illness. Evacuation need is IMMEDIATE <i>Ex: Unconscious, difficulty breathing, bleeding severely, 2° - 3° burns more than 4 palm sizes, heat stroke, disoriented.</i> <input type="checkbox"/> YELLOW / PRIORITY 2 Serious Injury or illness. Evacuation may be DELAYED if necessary. <i>Ex: Significant trauma, unable to walk, 2° - 3° burns not more than 1-3 palm sizes.</i> <input type="checkbox"/> GREEN / PRIORITY 3 Minor Injury or illness. Non-Emergency transport <i>Ex: Sprains, strains, minor heat-related illness.</i>	
Nature of Injury or Illness & Mechanism of Injury		Brief Summary of Injury or Illness <i>(Ex: Unconscious, Struck by Falling Tree)</i>
Transport Request		Air Ambulance / Short Haul/Hoist Ground Ambulance / Other
Patient Location		Descriptive Location & Lat. / Long. (WGS84)
Incident Name		Geographic Name + "Medical" <i>(Ex: Trout Meadow Medical)</i>
On-Scene Incident Commander		Name of on-scene IC of Incident within an Incident <i>(Ex: TFLD Jones)</i>
Patient Care		Name of Care Provider <i>(Ex: EMT Smith)</i>

3. INITIAL PATIENT ASSESSMENT: Complete this section for each patient as applicable (start with the most severe patient)

Patient Assessment: See IRPG page 106

Treatment:

4. TRANSPORT PLAN:

Evacuation Location (if different): (Descriptive Location (drop point, intersection, etc.) or Lat. / Long.) Patient's ETA to Evacuation Location:

Helispot / Extraction Site Size and Hazards:

5. ADDITIONAL RESOURCES / EQUIPMENT NEEDS:

Example: Paramedic/EMT, Crews, Immobilization Devices, AED, Oxygen, Trauma Bag, IV/Fluid(s), Splints, Rope rescue, Wheeled litter, HAZMAT, Extrication

6. COMMUNICATIONS: Identify State Air/Ground EMS Frequencies and Hospital Contacts as applicable

Function	Channel Name/Number	Receive (RX)	Tone/NAC *	Transmit (TX)	Tone/NAC *
COMMAND					
AIR-TO-GRND					
TACTICAL					

7. CONTINGENCY: Considerations: If primary options fail, what actions can be implemented in conjunction with primary evacuation method? Be thinking ahead.

8. ADDITIONAL INFORMATION: Updates/Changes, etc.

REMEMBER: Confirm ETA's of resources ordered. Act according to your level of training. Be Alert. Keep Calm. Think Clearly. Act Decisively.