

INCIDENT ACTION PLAN

WALKER CREEK FIRE

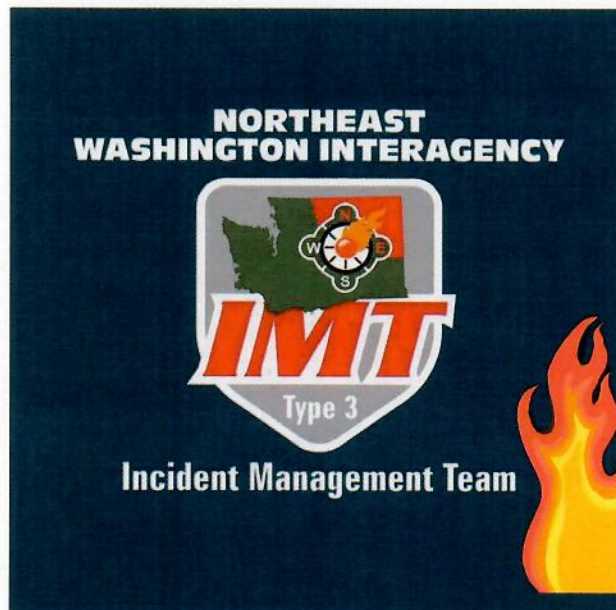

Tuesday, September 21, 2021
0700-1900 Operational Period

WA-NES-002245

221-KPI

PNN7RL (1522)

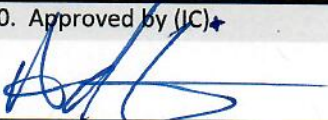

Need to Check In?
Maps?
Evaluations?
Extensions?
Demob?

Incident Objectives	1. Incident Name	2. Date Prepared	3. Time Prepared
	Walker Creek	9/20/2021	2200
4. Operational Period (Date and Time)			
9/21/2021		0700-1900	
5. General Control Objectives for the Incident (include Alternatives)			
<ul style="list-style-type: none"> • Provide for firefighter and public safety at all times. This includes the application of the "10 and 18", LCES, and the Risk Management Process. • Maximize opportunity for cost saving without jeopardizing public or firefighter safety. • Maintain awareness of avoidance areas and implement tactics accordingly. • Act professionally and in a manner that fosters good relationships with the public, private landowners, timber industry representatives, elected officials and other stakeholders. • Follow agency policies at all times and respect the policies of the host agency. 			
6. Weather Forecast for Operational Period			
See attached weather forecast.			
7. General Safety Message			
<ul style="list-style-type: none"> • Provide for firefighter and public safety at all times. • Monitor compliance of 10 and 18 by all incident personnel. • Adhere to 2:1 work/rest ratio for all fire line personnel. • Aviation safety is high priority. Assess the risk against the benefit of the mission. • Ensure all assigned personnel understand emergency medical reporting & transport procedures including locations of nearest emergency responders & facilities. 			
8. Attachments (check if attached)			
<input checked="" type="checkbox"/> Organization List (ICS 203) <input checked="" type="checkbox"/> Assignment List (ICS 204) <input type="checkbox"/> Air Operations (ICS 220) <input checked="" type="checkbox"/> Weather <input checked="" type="checkbox"/> Communication Plan (ICS 205) <input type="checkbox"/> HR Message <input checked="" type="checkbox"/> Safety Message <input checked="" type="checkbox"/> Medical Plan (ICS 206) <input checked="" type="checkbox"/> Incident Maps			
ICS-202	9. Prepared by (PSC)	10. Approved by (IC)★	
	Jessica Walston PSC3/Dusty Patrick PSC3(t)		

ORGANIZATION ASSIGNMENT LIST			
1. Incident Name		Walker Creek	9. OPERATIONS SECTION
2. Date	9/20/2021	3. Time	2200
Operational Period		9/21/2021	0700-1900
		Field Ops	Tom Merritt (O-519.7)
		Planning Ops	
5. INCIDENT COMMANDER & STAFF		a. Division A/H	
Incident Commander	Andrew Stenbeck (O-519.1)	Division Supervisor	Paul Kimball (O-3018)
Incident Commander(t)	Adam Ernst (O-523)	Deputy	
Safety Officer	Jill Ritter (O-519.3)	Division/Group	
Information Officer	Isabelle Hoygaard (O-519.14)		
Information Officer	Carin Vadala (O-3000)	c. Division Q/T	
		Branch Supervisor	Paul Nelson (O-519.16)
6. AGENCY REPRESENTATIVE		Deputy	
Agency	Name	Division/Group	
DNR	Brett Walker		
USFS	Matt Marsh	e. Division Repair	
		Division Supervisor	Chris Werner (O-3014)
READ - USFS	Angela Coleman (O-3022)	Deputy	
READ - USFS	Mackenzie Wilson (O-3047)	Division/Group	
READ - USFS	Veronica Naccarato (O-3046)		
MILO (National Guard)	James Ingari (O-3026.1)		
MILO (National Guard)	Kelly Bush (O-3026.2)		
MILO (National Guard)	Tuan BA (O-3026.3)		
7. PLANNING SECTION			
Chief - Virtual	Jessica Walston (O-519.8)		
Chief(t)	Dusty Patrick (O-3024)		
GISS(t)	Kat Russell (O-519.9)		
		10. FINANCE SECTION	
8. LOGISTICS SECTION		Chief	Tina Paccereilli (O-519.11)
Chief	Peter Fitzmaurice (O-3011)	PTRC	Emily Stewart (O-519.12)
BCMG/FACL	Joe Hoagland (O-519.10)	PTRC(t)/EQTR(t)	Mary-Ellen Reyna (O-519.17)
BCMG(t)	Robert Hinds (O-3004)		
BCMG(t)	Eric Brown (O-3017)		
		11. CONTACTS / OTHER INFORMATION	
		NEWICC (509) 685-6900	
		Expanded (509) 415-3328	
Communication	John Nelson (O-3007)		
MEDL	William King (O-3009)		
		Prepared by (Resource Unit Leader)	
		Jessica Walston PSC3/Dusty Patrick PSC3(t)	

DIVISION ASSIGNMENT LIST			1. Branch		2. Division / Group		A/H		
3. Incident Name Walker Creek				4. Operational Period Date: 9/21/2021 Time: 0700-1900					
5. Operations Personnel									
Field Operations		<i>Tom Merritt (O-519.7)</i>		Planning Operations					
Safety Officer		<i>Jill Ritter (O-519.3)</i>		Division/Group Supervisor		<i>Paul Kimball (O-3018)</i>			
6. Resources Assigned this Period									
RO #	Strike Team/Task Force/Resource	Leader	# People	Contact (phone, radio freq, etc.)	LWD	EMT	Remarks		
E-123	Eng T4 Hi Country	Tyler Stevenson	3		10/2	<input type="checkbox"/>			
E-3004	Eng T5 WA SPS E803	Riley Noonan	4		9/25	<input type="checkbox"/>			
						<input type="checkbox"/>			
						<input type="checkbox"/>			
						<input type="checkbox"/>			
						<input type="checkbox"/>			
O-3025	EMTF Adventure Medics	Taylor Good	1		10/1	<input type="checkbox"/>	<i>Report to DP210</i>		
						<input type="checkbox"/>			
						<input type="checkbox"/>			
						<input type="checkbox"/>			
						<input type="checkbox"/>			
			8			<input type="checkbox"/>			
7. Work Assignments									
<ul style="list-style-type: none"> Continue working with READ to continue fireline repair work. Patrol fireline. 									
8. Special Instructions									
<ul style="list-style-type: none"> Backhaul all unnecessary equipment and supplies. Notify READs if cultural materials are found during mop up, leave in place, flag and GPS. READs will notify DIVS when entering or leaving the Division. 									
9. Communication Summary									
Function	Name	Mode	Frequency						
PRIMARY COMMAND	CMD1	A	RX: 170.0625 Tone: 114.8 TX: 162.1750 Tone: 114.8						
SECONDARY CMD.	CMD3	A	RX: 170.4500 Tone: 114.8 TX: 168.1000 Tone: 114.8						
TACTICAL	TAC 9	A	RX: 168.0500 Tone: 114.8 TX: 168.0500 Tone: 114.8						
AIR	A/G Walker	A	RX: 168.1375 Tone: TX: 168.1375 Tone:						
Prepared by (RESL)			Approved by (PSC)			Date:		Time:	
			Jessica Walston PSC3/Dusty Patrick PSC3(t)			9/20/2021		2200	

DIVISION ASSIGNMENT LIST			1. Branch	2. Division / Group	Q/T		
3. Incident Name Walker Creek			4. Operational Period Date: 9/21/2021 Time: 0700-1900				
5. Operations Personnel							
Field Operations		<i>Tom Merritt (O-519.7)</i>		Planning Operations			
Safety Officer		<i>Jill Ritter (O-519.3)</i>		Division/Group Supervisor		<i>Paul Nelson (O-519.16)</i>	
6. Resources Assigned this Period							
RO #	Strike Team/Task Force/Resource	Leader	# People	Contact (phone, radio freq, etc.)	LWD	EMT	Remarks
E-339	Eng T6 Blck Pine Contr.	Joe Beatty	3		9/29	<input type="checkbox"/>	
E-361	Eng T6 Aegis Logistics	Shailee Evans	2		9/23	<input type="checkbox"/>	
						<input type="checkbox"/>	
E-3000	Grays Harbor AMBU (BLS)	William Rodocker	2		9/25	<input type="checkbox"/>	DP-368
E-3012	PECN Medic 32 AMBU (ALS)	Scott Doughty	2		9/30	<input type="checkbox"/>	DP-30
						<input type="checkbox"/>	
						<input type="checkbox"/>	
						<input type="checkbox"/>	
						<input type="checkbox"/>	
						<input type="checkbox"/>	
						<input type="checkbox"/>	
						<input type="checkbox"/>	
						<input type="checkbox"/>	
						<input type="checkbox"/>	
						<input type="checkbox"/>	
			9			<input type="checkbox"/>	
7. Work Assignments							
<ul style="list-style-type: none"> Continue working with READ on fireline repair work. 							
8. Special Instructions							
<ul style="list-style-type: none"> Backhaul all unnecessary equipment and supplies. Notify READs if cultural materials are found during mop up, leave in place, flag and GPS. READs will notify DIVS when entering or leaving the Division. 							
9. Communication Summary							
Function	Name	Mode	Frequency				
PRIMARY COMMAND	CMD2	A	RX: 170.3125 Tone: 114.8 TX: 167.8375 Tone: 114.8				
SECONDARY CMD.	CMD1	A	RX: 170.0625 Tone: 114.8 TX: 162.1750 Tone: 114.8				
TACTICAL	TAC 12	A	RX: 168.2500 Tone: 114.8 TX: 168.2500 Tone: 114.8				
AIR	A/G Walker	A	RX: 168.1375 Tone: TX: 168.1375 Tone:				
Prepared by (RESL)		Approved by (PSC)			Date:	Time:	
		Jessica Walston PSC3/Dusty Patrick PSC3(t)			9/20/2021	2200	

DIVISION ASSIGNMENT LIST			1. Branch		2. Division / Group		Repair 1/2
3. Incident Name <p style="text-align: center;">Walker Creek</p>				4. Operational Period Date: 9/21/2021 Time: 0700-1900			
5. Operations Personnel							
Field Operations		<i>Tom Merritt (O-519.7)</i>		Planning Operations			
Safety Officer		<i>Jill Ritter (O-519.3)</i>		Division/Group Supervisor		<i>Chris Werner (O-3014)</i>	
6. Resources Assigned this Period							
RO #	Strike Team/Task Force/Resource	Leader	# People	Contact (phone, radio freq, etc.)	LWD	EMT	Remarks
E-372	GRD Top Grade T1	Michael Friend	2		9/24	<input type="checkbox"/>	
						<input type="checkbox"/>	
E-3035	Exca T3 - Stotts				10/4	<input type="checkbox"/>	
E-3024	Exca T1 Boulder Creek	Mitch Jack	2		9/21	<input type="checkbox"/>	<i>Demob end of shift</i>
E-383	Exca T2 - Rains	Jim Hutton	1		10/3	<input type="checkbox"/>	
E-381	Exca T3 - Corwin	Wayne Wherly	2		9/30	<input type="checkbox"/>	
E-380	Exca T2 - Mtn Excav	Travis Whitford	1		10/6	<input type="checkbox"/>	
E-3007	Exca - USFS	Chris Williams	1		9/24	<input type="checkbox"/>	
E-3026	Exca T2 Rude Logging	Kris Neault	2		10/1	<input type="checkbox"/>	
E-3027	Exca T1 - Lloyd Logging	Bob Lloyd	2		9/21	<input type="checkbox"/>	<i>Demob end of shift</i>
E-3036	Exca T3 - TJ's Mech Cutting	Courtney Kamy	2		9/29	<input type="checkbox"/>	
						<input type="checkbox"/>	
E-1	DOZ T3 - Jones Logging	Jason Jones	2		9/26	<input type="checkbox"/>	
E-382	DOZ T3 - Anderson	Justin Hutton	2		9/22	<input type="checkbox"/>	
						<input type="checkbox"/>	
C-3004	PR Reforestation	Juan Carlos Lemus	20		9/27	<input type="checkbox"/>	
C-88	HC2 I-S-A Services	Gustavo Bueno	20		9/21	<input type="checkbox"/>	<i>Demob at 1500</i>
C-3006	HC2I North Columbia	Dylan Chester	15		9/23	<input type="checkbox"/>	
						<input type="checkbox"/>	
			74			<input type="checkbox"/>	
7. Work Assignments							
Continue working with READs to repair roads and interior dozer lines.							
8. Special Instructions							
9. Communication Summary							
Function	Name	Mode	Frequency				
PRIMARY COMMAND			Command depends on Division				
SECONDARY CMD.							
TACTICAL	RED NET	A	RX: 153.8300 Tone: TX: 153.8300 Tone: 156.7				
AIR	A/G Walker	A	RX: 168.1375 Tone: TX: 168.1375 Tone:				
Prepared by (RESL)		Approved by (PSC)			Date:	Time:	
		Jessica Walston PSC3/Dusty Patrick PSC3(t)			9/20/2021	2200	

DIVISION ASSIGNMENT LIST			1. Branch		2. Division / Group		Repair 2/2		
3. Incident Name Walker Creek				4. Operational Period Date: 9/21/2021 Time: 0700-1900					
5. Operations Personnel									
Field Operations		<i>Tom Merritt (O-519.7)</i>		Planning Operations					
Safety Officer		<i>Jill Ritter (O-519.3)</i>		Division/Group Supervisor		<i>Chris Werner (O-3014)</i>			
6. Resources Assigned this Period									
RO #	Strike Team/Task Force/Resource	Leader	# People	Contact (phone, radio freq, etc.)	LWD	EMT	Remarks		
O-23	FMOD Bailey's Logging	Taylor Evans	2		9/26	<input type="checkbox"/>			
E-3002	Chipper Brother	Adam McKinney	3		10/1	<input type="checkbox"/>			
O-3038	HEQB	Garrett Hanson	1		9/30	<input type="checkbox"/>			
O-3037	HEQB	Jake Miller	1		9/29	<input type="checkbox"/>			
O-3012	HEQB	Matthew Dehning	1		9/24	<input type="checkbox"/>			
O-3013	HEQB	Cody Pagel	1		9/24	<input type="checkbox"/>			
O-3044	TFLD	Craig Dibble	1		9/28	<input type="checkbox"/>			
O-3003	FMOD Newman	Ben Newman	2		9/23	<input type="checkbox"/>			
E-3014	Feller Buncher McCuen	Elder Richard	2		9/26	<input type="checkbox"/>			
E-3018	Lost Creek Log Processor	Dusty Chantry	1		9/30	<input type="checkbox"/>			
E-3017	Lost Creek Log Forwarder	Willy Ward	1		9/30	<input type="checkbox"/>			
E-3020	Dump Truck North Columbia	Dante Hegewald	1		10/1	<input type="checkbox"/>	<i>Report to H-30</i>		
			17			<input type="checkbox"/>			
7. Work Assignments									
Continue working with READs to repair roads and interior dozer lines.									
8. Special Instructions									
9. Communication Summary									
Function	Name	Mode	Frequency						
PRIMARY COMMAND			Command depends on Division						
SECONDARY CMD.									
TACTICAL	RED NET	A	RX: 153.8300 Tone: TX: 153.8300 Tone: 156.7						
AIR	A/G Walker	A	RX: 168.1375 Tone: TX: 168.1375 Tone:						
Prepared by (RESL)			Approved by (PSC) Jessica Walston PSC3/Dusty Patrick PSC3(t)			Date: 9/20/2021		Time: 2200	

Walker Creek WA-NES-002245 Transportation Map

09/21/2021

23,733 acres as of 0430 09/14/2021

S. Bushnell
09 20 21
1804 Hours

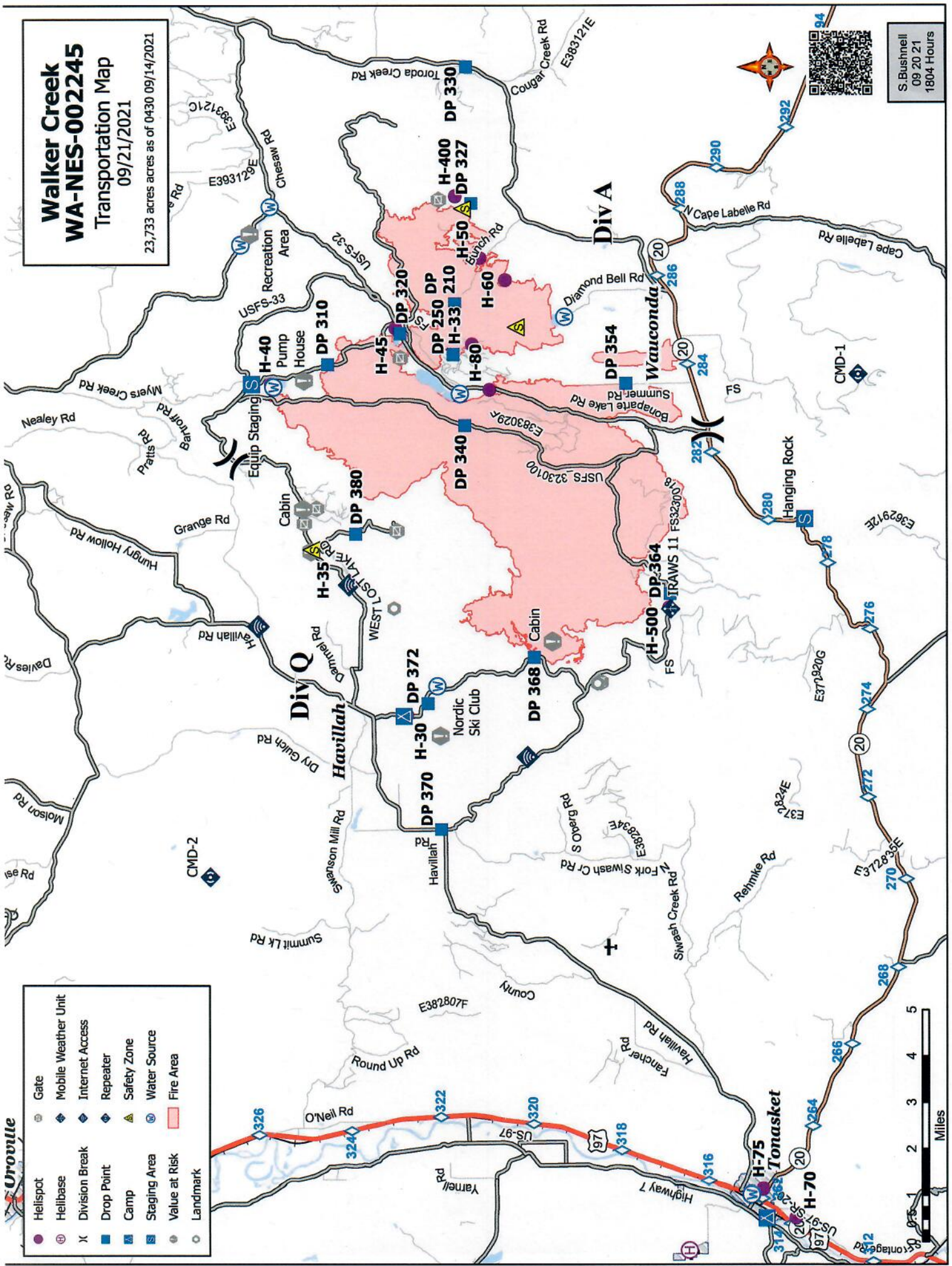

- Helispot
- Helibase
- Division Break
- Drop Point
- Camp
- Staging Area
- Value at Risk
- Landmark
- Gate
- Mobile Weather Unit
- Internet Access
- Repeater
- Safety Zone
- Water Source
- Fire Area



WALKER WEATHER	1. Incident Name Walker Creek	2. Date Prepared 9/20/2021	3. Time Prepared 2200
<p>Forecast is based on forecast start time of 0600 PDT on September 21. If conditions become unrepresentative...contact the National Weather Service.</p> <p>.DISCUSSION...</p> <p>Weak high pressure will linger over the burn area through Tuesday night. This will allow for dry weather with diurnal winds. A dry cold front will pass through Wednesday allowing for winds to prevail from the west in the afternoon.</p> <p>.TUESDAY...</p> <p>Sky/weather.....Sunny. CWR.....0 percent. LAL.....1. Max temperature....Around 61. Min humidity.....37 percent. Wind (20 ft).....South winds 4 to 7 mph. Mixing height.....3500 ft by afternoon. Transport winds....South around 10 mph. Haines Index.....4 or low potential for large plume dominated fire growth.</p> <p>.TUESDAY NIGHT...</p> <p>Sky/weather.....Partly cloudy then becoming mostly cloudy. CWR.....0 percent. LAL.....1. Min temperature....Around 45. Max humidity.....63 percent. Wind (20 ft).....South winds 5 to 6 mph. Mixing height.....2000 ft AGL in the evening decreasing to near the surface overnight. Transport winds....Southeast around 8 mph. Haines Index.....4 or low potential for large plume dominated fire growth.</p> <p>.WEDNESDAY...</p> <p>Sky/weatly.....Partly sunny. CWR.....0 percent. LAL.....1. Max temperature....Around 59. Min humidity.....42 percent. Wind (20 ft).....South winds 3 to 4 mph in the morning shifting to the west 7 to 9 mph with gusts to 15 mph in the afternoon. Mixing height.....3000 ft AGL by afternoon. Transport winds....Southwest around 5 mph becoming west 10 mph in the afternoon. Haines Index.....3 or very low potential for large plume dominated fire growth.</p>			
9. Prepared by (Name and Position)		<i>Jessica Walston PSC3(t)</i>	

INCIDENT RADIO COMMUNICATIONS PLAN I-205		1. INCIDENT NAME		2. DATE/TIME PREPARED		3. OPERATIONAL PERIOD DATE/TIME					
		WALKER CREEK REPAIR		9/20/2021		9/21/2021 DAY					
4. BASIC RADIO CHANNEL UTILIZATION											
Ch #	Function	Channel Name	Assignment	RX Freq	N/W	RX Tone/NAC	TX Freq	N/W	TX Tone/NAC	Mode Analog (A) Digital (D) Mixed (M)	Remarks
1	COMMAND	BONAPART	CMD	170.4750	N	146.2	164.9625	N	156.7	A	PRIMARY COMMAND
2	COMMAND	TONASKET		159.3675	N	118.8	151.2575	N	156.7	A	SECONDARY COMMAND
3	COMMAND	REPUBLIC		159.3600	N	118.8	151.2350	N	118.8	A	
4	TAC	FS TAC	TAC	168.2000	N	0.0	168.2000	N	192.8	A	PRIMARY TACTICAL
5	TAC	OKA PROJ		169.1250	N	0.0	169.1250	N	141.3	A	
6	TAC	WA REDNT		153.8300	N	0.0	153.8300	N	156.7	A	
7	TAC	DNR COM		151.4150	N	103.5	151.4150	N	103.5	A	
8	TAC	DNR TAC1		151.3100	N	103.5	151.3100	N	103.5	A	
9	TAC	DNR TAC2		151.3400	N	103.5	151.3400	N	103.5	A	
10	TAC	OSCCR		156.1350	N	0.0	156.1350	N	203.5	A	
11	LE	OCS-LEM		155.6400	N	156.7	156.2100	N	156.7	A	
12	A/G	DNR A/G1		159.2700	N	103.5	159.2700	N	103.5	A	
13	A/G	DNR A/G2		151.2875	N	103.5	151.2875	N	103.5	A	
14	A/G	A/G 51		168.3125	N	0.0	168.3125	N	0.0	A	
15	A/G	A/G 03		166.6125	N	0.0	166.6125	N	0.0	A	
16	AIRGUARD	AIRGUARD		168.6250	N		168.6250	N	110.9	A	AIRGUARD
5. Special Instructions:											
6. I-205 Prepared By: Communications Unit Leader				Name: John Nelson, INCM				Signature:			

Safety Message

Safety Starts with You!

We are ALL accountable for SAFE behaviors and actions

Name: **Walker Creek Fire**
Date: **Tuesday 9/21/2021**
Quote:

“Education is expensive whether you go to school or learn by experience”



Indirect Fireline Considerations

- * As we continue to scout and construct indirect fireline. It is essential to re-evaluate LCES as your work location changes.
- * All resources need to be informed of trigger points for dis-engagement.
- * When there are no safety zones in the fire vicinity, road systems identified as escape routes must be continuously evaluated for time critical resource movement.
- * See IRPG on page 83 for advantages and disadvantages of indirect fireline construction.

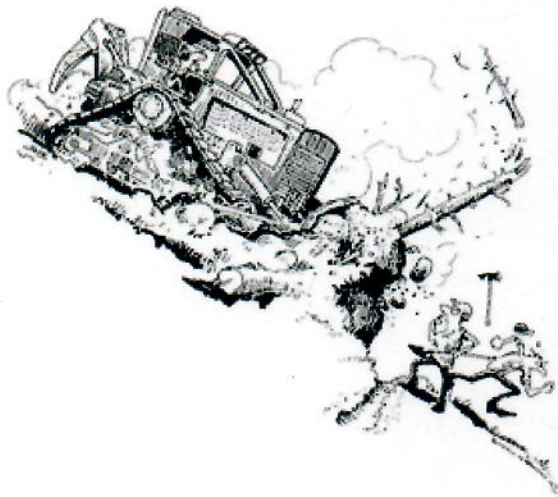

5. UNINFORMED ON STRATEGY, TACTICS AND HAZARDS

Working with Heavy Equipment

See IRPG Pg. 86

- * When working around heavy equipment, stay at least 100 feet away from Excavators and Dozer, 500 feet away from masticators, harvesters.
- * Never ride on the equipment.
- * In timber keep distance of 2 ½ canopy height
- * Never approach equipment until you have made contact with the operator via eye or radio contact
- * Avoid working below equipment
- * Watch out for rolling materials that could jeopardize your safety.

Equipment operators have difficulty seeing ground personnel; take responsibility for your safety and all those around you!

MEDICAL PLAN (ICS 206)

1. Incident Name: Walker Creek Fire		2. Operational Period:		Date From: 9/21/2021 Time From: 0600	Date To: 9/22/2021 Time To: 0600		
3. Medical Aid Stations:							
Name	Location	Contact Number(s)/Frequency	Paramedics on Site?				
E-3000 Grays Harbor Ambulance	DP-368	Command – William Rodocker	<input type="checkbox"/> Yes <input checked="" type="checkbox"/> No				
E-3012 PECN Medic 12 Ambulance	DP - 30	Command	<input checked="" type="checkbox"/> Yes <input type="checkbox"/> No				
EMTF Good	DP - 210	Command	<input type="checkbox"/> Yes <input checked="" type="checkbox"/> No				
4. Transportation (indicate air or ground):							
Ambulance Service	Location	Contact Number(s)/Frequency	Level of Service				
Lifeline Ambulance	912 Koala Ave, Omak, WA 98841	911 / (509) 663-8091	<input checked="" type="checkbox"/> ALS <input type="checkbox"/> BLS				
Life Flight Network	Brewster, WA	911 / 800-232-0911	<input checked="" type="checkbox"/> ALS <input type="checkbox"/> BLS				
Airlift Northwest	Wenatchee	911 / 800-426-2430	<input checked="" type="checkbox"/> ALS <input type="checkbox"/> BLS				
5. Hospitals:							
Hospital Name	Address, Latitude & Longitude if Helipad	Contact Number(s)/ Frequency	Travel Time		Trauma Center	Burn Center	Helipad
			Air	Ground			
North Valley Hospital	203 E. Western Ave Tonasket, WA 98855	509-486-2151	13 min	38min	<input checked="" type="checkbox"/> Yes Level: 4	<input type="checkbox"/> Yes <input checked="" type="checkbox"/> No	<input type="checkbox"/> Yes <input checked="" type="checkbox"/> No
Mid-Valley Hospital	810 Jasmine St Omak, WA 98841	509-826-1760	24 min	59 min	<input checked="" type="checkbox"/> Yes Level: 4	<input type="checkbox"/> Yes <input checked="" type="checkbox"/> No	<input checked="" type="checkbox"/> Yes <input type="checkbox"/> No
Confluence Health Hospital	1201 S. Miller St. Wenatchee, WA 98801	509-662-1511	1hr 12 min	2 hr 48 min	<input checked="" type="checkbox"/> Yes Level 2	<input type="checkbox"/> Yes <input checked="" type="checkbox"/> No	<input checked="" type="checkbox"/> Yes <input type="checkbox"/> No
Harborview Medical Center	325 9 th AV. Seattle, WA. 98104	(206) 744-3000	2 hr 22 min	6 hr	<input checked="" type="checkbox"/> Yes Level: 1	<input checked="" type="checkbox"/> Yes <input type="checkbox"/> No	<input checked="" type="checkbox"/> Yes <input type="checkbox"/> No
6. Special Medical Emergency Procedures:							
Identify crew EMT's on the line for each Division prior to engaging. In case of urgent situation, notify your supervisor and follow the MEDICAL INCIDENT REPORT "ICS 206" procedure in IRPG. Notify operations of needs and location on command channel. Operations will notify NEWICC and base camp. Minimize radio traffic and maintain situational awareness.							
Ambulance located at DP30 – Bonaparte Lake Campground.							
7. Prepared by (Medical Unit Leader):		Name: William King	Signature: <i>William King</i>				
8. Approved by (Safety Officer):		Name: Jill Ritter	Signature: <i>Jill Ritter</i> SOFA				
ICS 206	IAP Page	Date/Time 9-20-21 2100					



Stampede Rod

Finance/Demob

Comms /Radios

Incident Mgmt. Team
Facilities and Camping

Ferry St

Muckamuck Camping

Lunch/Ice

Showers

Muckamuck
Parking

Walker
Overhead
Camping

Kitchen

Ground
Support/
Supply

Public
Entrance

Fire Entrance

tside Park



ATTENTION ALL RESOURCES



Here are some notes from finance

- » Please pay close attention when filling out shift tickets and CTRs
- » Make sure all tickets and CTRs have the correct date and request number

QUESTIONS? CALL OR EMAIL US!

imt3.finance@gmail.com

TINA PACCERELLI

FINANCE SECTION
CHIEF

(509) 675-1839

EMILY STEWART

EQTR/PTRC

(517) 231-1332

MARY-ELLEN REYNA

EQTR/PTRC (t)

(509) 890-8154



**Walker Creek Fire
NE WA IMT #3 Overhead Team Roster
09/21/2021**

INCIDENT COMMANDER	Andrew Stenbeck (O-519.1)	509-995-7961
INCIDENT COMMANDER (t)	Adam Ernst (O-523)	541-233-7037
Safety Officer	Jill Ritter (O-519.3)	509-429-2726
Information Officer	Isabelle Hoygaard (O-519.14)	509-808-6720
PLANNING SECTION		
Planning Chief	Jessica Walston (O-519.8)	509-690-0114
Planning Chief (t)	Dusty Patrick (O-3024)	509-435-7071
GISS	Kat Russell (O-519.9)	775-635-5843
LOGISTICS SECTION		
Logistics Chief	Peter Fitzmaurice (O-3011)	509-341-4321
Base Camp Mgr	Joe Hoagland (O-519.10)	509-675-2869
Walker Communications		360-489-7654
OPERATIONS SECTION		
Field Operations	Tom Merritt (O-519.7)	509-844-4711
Planning Operations	Jimmy Corvino (O-3045)	509-675-2430
DIV A/H	Paul Kimball (O-3018)	509-863-5133
DIV Q/T	Paul Nelson (O-519.16)	509-675-1108
DIV Repair	Chris Werner (O-3014)	360-485-5318
FINANCE SECTION		
Finance Chief (t)	Tina Paccarelli (O-519.11)	509-675-1839
PTRC	Emily Stewart (O-519.12)	517-231-1332
PTRC-T, EQTR-T	Mary-Ellen Reyna (O-519.17)	509-890-8154
Agency Representative		
DNR	Pat Ryan	509-640-1255
USFS	Matt Marsh	509-486-5116
Dispatch		
Logistics		509-685-6900

DEMOB SCHEDULE

LWD Monday 9/20

E-340 STCN 11-B11-14
O-514 Alexander Dickson
E-3003 Road Home Chipper (end of shift)
E-3019 HI Country Chipper (end of shift)

LWD Tuesday 9/21/21

National Guard (including MILOs, Crews, & Overhead)
O-3023 Julie McGuire
O-3027 James Graham
O-3028 Joshua Estringer
O-3029 Brant Wocelka
O-3030 Zachary Beebe
O-3031 Daniel Vandermark
O-3032 Ryan Leach
O-3033 Carson Moore
E-3024 (End of shift)
E-3027 (End of shift)

IMT TEAM & Other Overhead go
through the demob process 9/21/21

ALL remaining engines end of shift (E-123, E-3004, E-361, E-339)

LWD Wednesday 9/22/21

C-88 I-S-S Services
E-380 Mountain Excavator
E-382 Todd Anderson Excavation DOZ
E-383 Rains Contracting EXCA
O-529 Mark McCool (Morning work then travel, MS)

Demob is virtual which can save you a trip to Basecamp.

If you have radios or supplies to turn in you will still need to come to basecamp to turn them in
but you will do the rest of the process virtually.

Virtual Demob

IMT3 is having all resources virtually demob
Please follow these steps to demob:

*Please allow a few
 extra minutes during
 busy periods*

STEP ONE. Scan the QR Code



This will take you to our demob for all resources Google Document.
Fill out the document with your demob information.

Once you submit the document, it will alert finance that you are trying to demob. We will review your packet and look for any missing information.

This may take a few minutes.

No smartphone?

Format not compatible with your phone?

Call finance to request our tablet for help!

(509) 890-8154

STEP TWO. Send in missing items

Once your packet has been reviewed, finance will contact you by phone or email and let you know if you have missing items such as

CTRs, shift tickets, contracts, or other paperwork.

Send photos or email online copies of all missing items to:

imt3.finance@gmail.com

STEP THREE. Sign Invoice

Once all required documents are submitted, finance will email you a copy of your invoice to sign. *You will sign the invoice and email it back for finance to sign.* Once all paperwork is signed, you will receive a emailed copy of your invoice for your records.

STEP Four. Return borrowed supplies

If your borrowed supplies, it is your responsibility to return them. *Please see the map for directions on where our Logistics and Communications offices are located to return borrowed materials .*

WILDLAND FIRE COVID-19 SCREENING TOOL

Today or in the past 24 hours, have you had any of the following symptoms¹?

Symptom
Cough more than expected?
Shortness of breath or difficulty breathing?
Fever? Chills?
Muscle pain, outside your normal for firefighting?
Sore throat?
New loss of taste or smell?
Fatigue, outside your normal for firefighting?
Headache, outside your normal for firefighting?
Congestion or runny nose, outside your normal for firefighting?
Nausea or vomiting
Diarrhea
<i>* Take temperature with no-touch thermometer, if available *</i>

Instructions for Screening

Item	What to Do
If resource has a cough that is more than expected, shortness of breath or difficulty breathing, or any other symptoms listed.	DO NOT MOBILIZE
At Entries: Consider adequate number of personnel needed for screening. Although medical personnel are ideal, screeners do not have to be medically trained. If resource has cough, shortness of breath or difficulty breathing, or any other listed symptoms including fever (over 100.4) at entry.	DO NOT ANNOUNCE Ask individual to step aside and follow the steps below.

Steps to follow
Escort symptomatic individual to isolation area.
Isolation support personnel should begin documentation.
Have symptomatic individual contact Supervisor for further direction.
Notify public health officials.
Have individual transported as appropriate.
Protect and secure any collected Personal Identifiable Information (PII) or Personal Health Information (PHI).

¹ Symptoms of Coronavirus

<https://www.cdc.gov/coronavirus/2019-ncov/symptoms-testing/symptoms.html>

Notes	1. Incident Name Walker Creek	2. Date Prepared 9/20/2021	3. Time Prepared 2200

MEDICAL PLAN (ICS 206 WF)

Controlled Unclassified Information//Basic

Medical Incident Report

FOR A NON-EMERGENCY INCIDENT, WORK THROUGH CHAIN OF COMMAND TO REPORT AND TRANSPORT INJURED PERSONNEL AS NECESSARY.

FOR A MEDICAL EMERGENCY: IDENTIFY ON SCENE INCIDENT COMMANDER BY NAME AND POSITION AND ANNOUNCE "MEDICAL EMERGENCY" TO INITIATE RESPONSE FROM IMT COMMUNICATIONS/DISPATCH.

Use the following items to communicate situation to communications/dispatch.

1. CONTACT COMMUNICATIONS / DISPATCH (Verify correct frequency prior to starting report)

Ex: "Communications, Div. Alpha. Stand-by for Emergency Traffic."

2. INCIDENT STATUS: Provide incident summary (including number of patients) and command structure.

Ex: "Communications, I have a Red priority patient, unconscious, struck by a falling tree. Requesting air ambulance to Forest Road 1 at (Lat./Long.) This will be the Trout Meadow Medical, IC is TFLD Jones. EMT Smith is providing medical care."

Severity of Emergency / Transport Priority	<input type="checkbox"/> RED / PRIORITY 1 Life or limb threatening injury or illness. Evacuation need is IMMEDIATE Ex: Unconscious, difficulty breathing, bleeding severely, 2 ^o - 3 ^o burns more than 4 palm sizes, heat stroke, disoriented.
	<input type="checkbox"/> YELLOW / PRIORITY 2 Serious Injury or illness. Evacuation may be DELAYED if necessary. Ex: Significant trauma, unable to walk, 2 ^o - 3 ^o burns not more than 1-3 palm sizes.
	<input type="checkbox"/> GREEN / PRIORITY 3 Minor Injury or illness. Non-Emergency transport Ex: Sprains, strains, minor heat-related illness.
Nature of Injury or Illness & Mechanism of Injury	Brief Summary of Injury or Illness (Ex: Unconscious, Struck by Falling Tree)
Transport Request	Air Ambulance / Short Haul/Hoist Ground Ambulance / Other
Patient Location	Descriptive Location & Lat. / Long. (WGS84)
Incident Name	Geographic Name + "Medical" (Ex: Trout Meadow Medical)
On-Scene Incident Commander	Name of on-scene IC of Incident within an Incident (Ex: TFLD Jones)
Patient Care	Name of Care Provider (Ex: EMT Smith)

3. INITIAL PATIENT ASSESSMENT: Complete this section for each patient as applicable (start with the most severe patient)

Patient Assessment: See IRPG page 106

Treatment:

4. TRANSPORT PLAN:

Evacuation Location (if different): (Descriptive Location (drop point, intersection, etc.) or Lat. / Long.) Patient's ETA to Evacuation Location:

Helispot / Extraction Site Size and Hazards:

5. ADDITIONAL RESOURCES / EQUIPMENT NEEDS:

Example: Paramedic/EMT, Crews, Immobilization Devices, AED, Oxygen, Trauma Bag, IV/Fluid(s), Splints, Rope rescue, Wheeled litter, HAZMAT, Extrication

6. COMMUNICATIONS: Identify State Air/Ground EMS Frequencies and Hospital Contacts as applicable

Function	Channel Name/Number	Receive (RX)	Tone/NAC *	Transmit (TX)	Tone/NAC *
COMMAND					
AIR-TO-GRND					
TACTICAL					

7. CONTINGENCY: Considerations: If primary options fail, what actions can be implemented in conjunction with primary evacuation method? Be thinking ahead.

8. ADDITIONAL INFORMATION: Updates/Changes, etc.

REMEMBER: Confirm ETA's of resources ordered. Act according to your level of training. Be Alert. Keep Calm. Think Clearly. Act Decisively.