

Whitmore WA-COA-200106

Air Ops Map

08/10/2021 Day Shift
55,970 acres at 08/09/2021 @ 1800

Datum: North American 1983 HARN

Point Type	Label	Comments	Latitude WGS84 DDM	Longitude WGS84 DDM
Helibase	H-1	Whitmore Helibase	48° 11.343' N	119° 20.385' W
Helipoint	H-110		48° 13.247' N	119° 16.147' W
Helipoint	H-120	From 1A	48° 09.207' N	119° 07.676' W
Helipoint	H-121		48° 08.486' N	119° 06.019' W
Helipoint	H-131		48° 12.459' N	119° 10.193' W
Helipoint	H-20		48° 16.130' N	119° 16.568' W
Incident Command Post	ICP		48° 08.153' N	119° 58.865' W
Mobile Weather Unit	IRAWS-1		48° 11.938' N	119° 10.664' W
Repeater	CMD-7		48° 17.000' N	119° 08.872' W
Unimproved Landing Area	H-59	Medi-vac Only	48° 19.240' N	119° 09.181' W
Value at Risk		Scout camp lodge	48° 17.159' N	119° 08.860' W

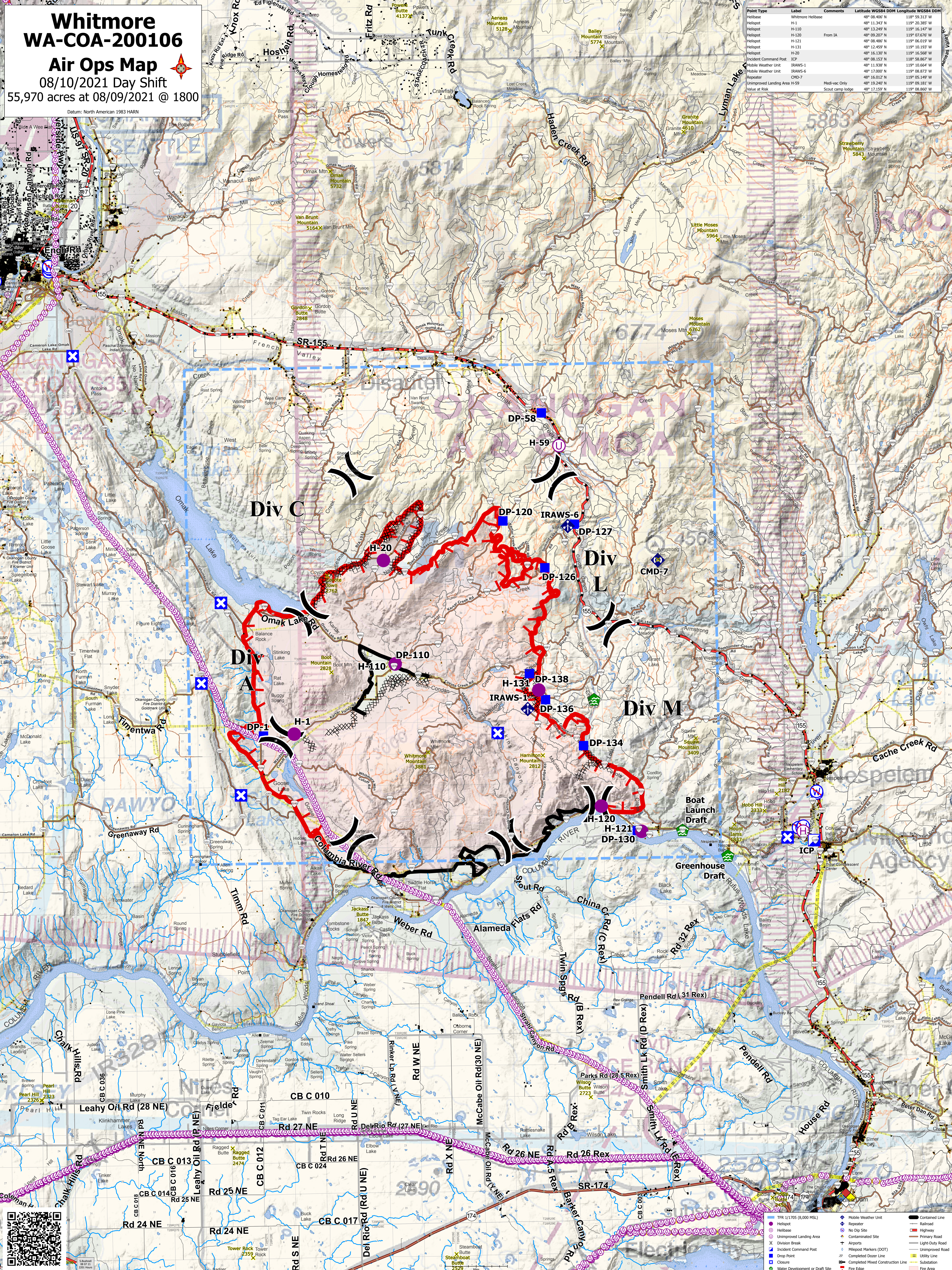

TR 11705 (8,000 MSL)	Mobile Weather Unit	Contained Line
Helipoint	Repeater	Railroad
Helibase	No Dip Site	Highway
Unimproved Landing Area	Contaminated Site	Primary Road
Division Break	Airports	Light-Duty Road
Incident Command Post	Completed Dozer Line	Unimproved Road
Drop Point	Completed Mixed Construction Line	Utility Line
Water Development or Draft Site	Fire Edge	Substation
	Fire Area	