

Whitmore
WA-COA-200106
IAP Map Page: B2
 08/10/2021 Day Shift
 55,970 acres at 08/09/2021 @ 1800

- P Pump
- U Unimproved Landing Area
-) Division Break
- Drop Point
- ⬇ Value at Risk
- ◆ Mobile Weather Unit
- ⬇ Repeater
- Possible Structures
- Planned Dozer Line
- Fire Edge
- Primary Road
- Light-Duty Road
- Unimproved Road
- Fire Area
- Tribal Government

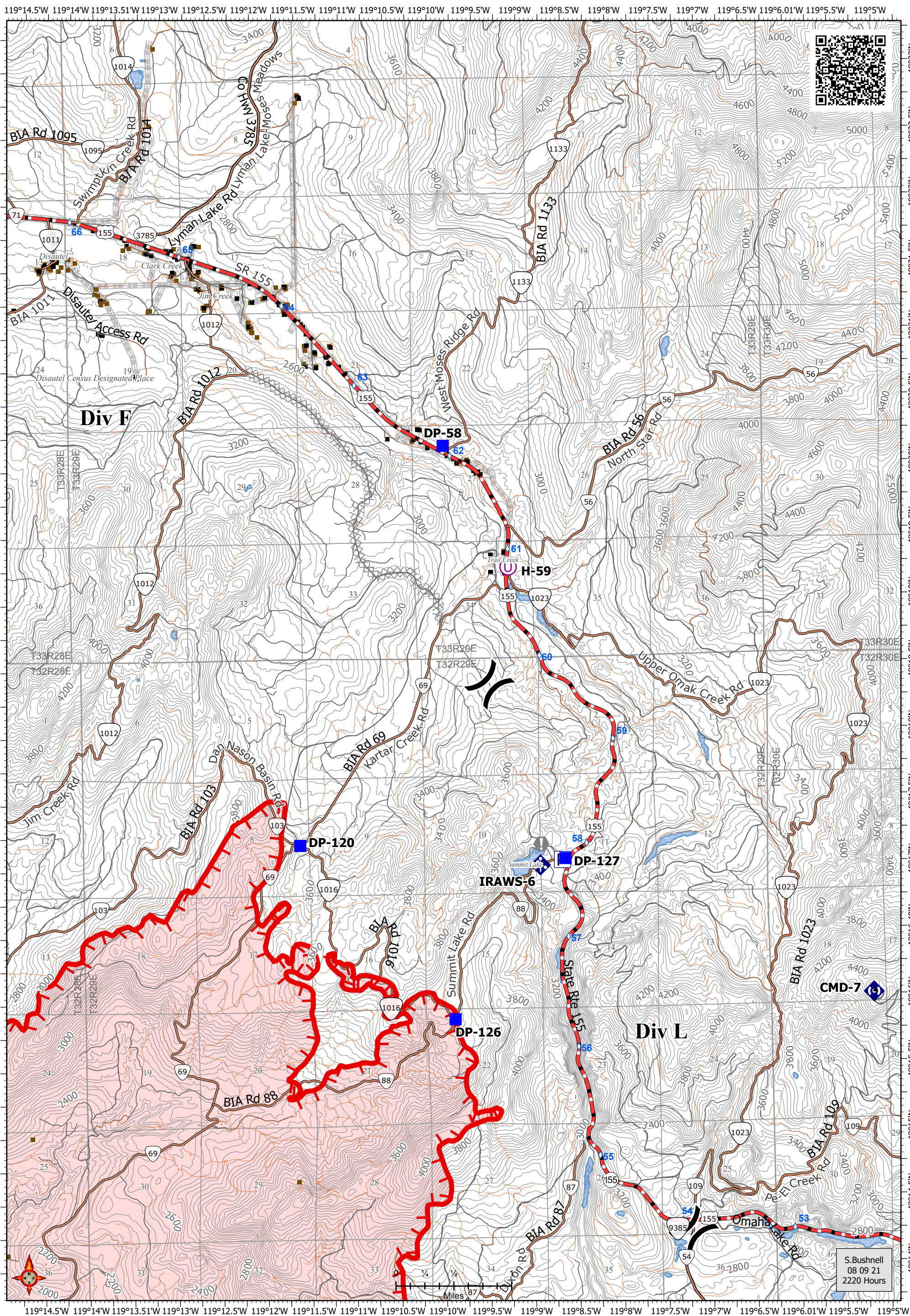
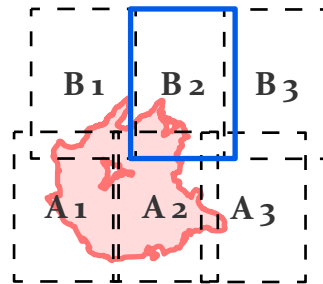

S. Bushnell
 08 09 21
 2220 Hours