

Whitmore WA-COA-200106

Pilot Map

08/10/2021 Day Shift
55,970 acres at 08/09/2021 @ 1800

Datum: North American 1983 HARN



Declination 14.5° E

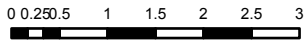

US Nautical Miles

1 inch equals 2 nautical miles

Category	Label	Comments	Latitude WGS84 DDM	Longitude WGS84 DDM
Helibase	Whitmore Helibase		48° 08.406' N	118° 59.313' W
Helispot	H-1		48° 11.343' N	119° 20.385' W
Helispot	H-110		48° 13.249' N	119° 16.147' W
Helispot	H-120	From IA	48° 09.207' N	119° 07.676' W
Helispot	H-121		48° 08.486' N	119° 06.019' W
Helispot	H-131		48° 12.459' N	119° 10.193' W
Helispot	H-20		48° 16.130' N	119° 16.568' W
Incident Command Post	ICP		48° 08.153' N	118° 58.867' W
Mobile Weather Unit	IRAWS-1		48° 11.938' N	119° 10.664' W
Mobile Weather Unit	IRAWS-6		48° 17.000' N	119° 08.873' W
Repeater	CMD-7		48° 16.012' N	119° 05.149' W
Unimproved Landing Area H-59		Medi-vac Only	48° 19.240' N	119° 09.181' W

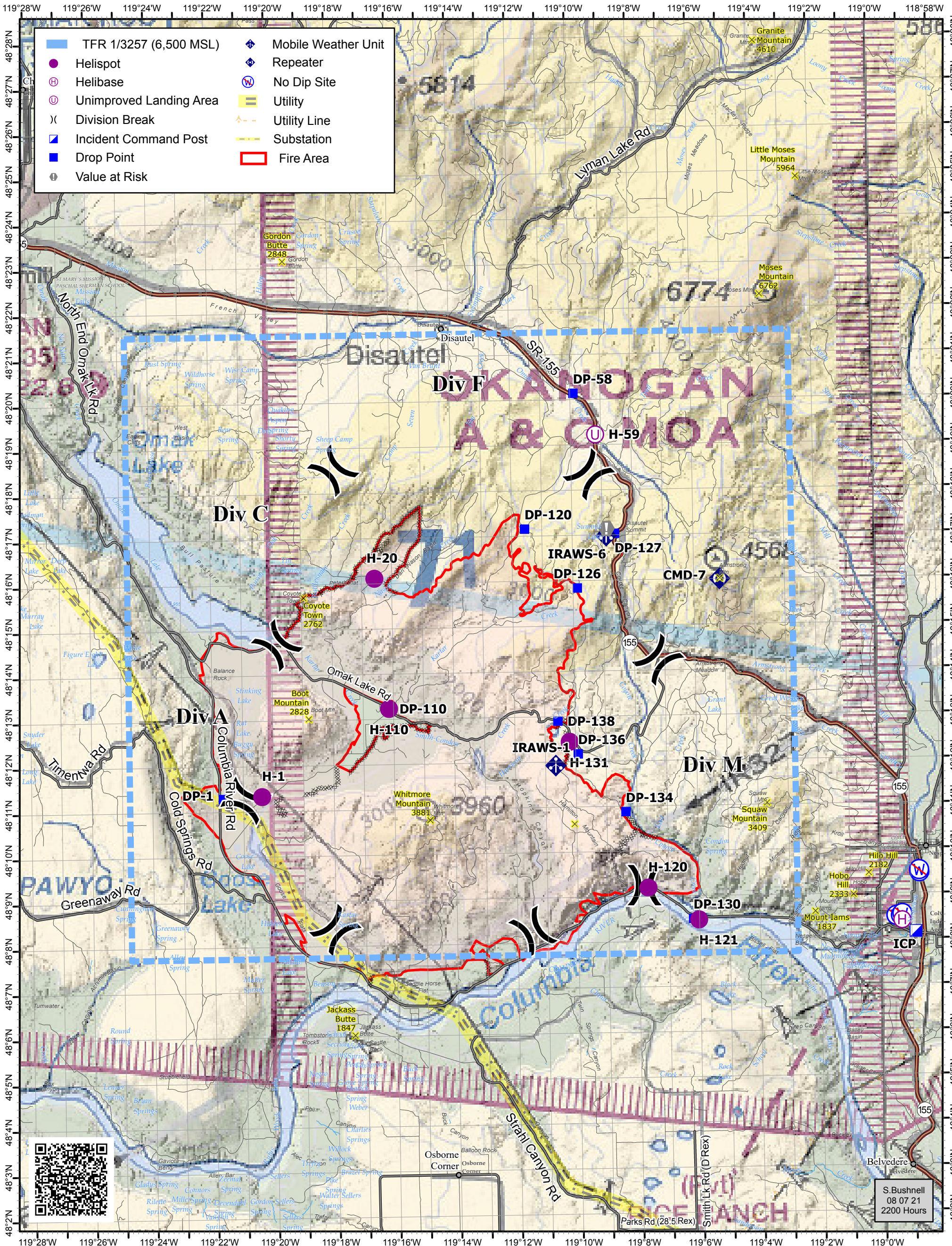

- TFR 1/3257 (6,500 MSL)
- Helispot
- H Helibase
- U Unimproved Landing Area
- | Division Break
- ▣ Incident Command Post
- Drop Point
- Value at Risk
- ◆ Mobile Weather Unit
- ◆ Repeater
- N No Dip Site
- Utility
- Utility Line
- Substation
- Fire Area



S. Bushnell
08 07 21
2200 Hours