

**Whitmore
WA-COA-200106**

Public Information Map
08/10/2021 Day Shift
55,970 acres at 08/09/2021 @ 1800



Evacuation Levels

- Level 1 - Be Ready
- Level 2 - Be Set
- Level 3 - Go
- Fire Area
- Closed Roads
- Closure

Disclaimer:

While NW IMT12 makes every effort to represent the data shown on these maps as completely and accurately as possible, no warranty is given, expressed or implied, as to the accuracy, reliability, or completeness of these data. In addition, NW IMT12 and/or other participating agencies shall not be held liable for improper or incorrect use of the data described and/or contained herein. Graphical representations provided by the use of this data does not represent any legal description of the data herein and are provided only as a general representation of the data. No indication/statement of fire containment is given, expressed or implied by this product.

More Information:

<http://inciweb.nwcg.gov>

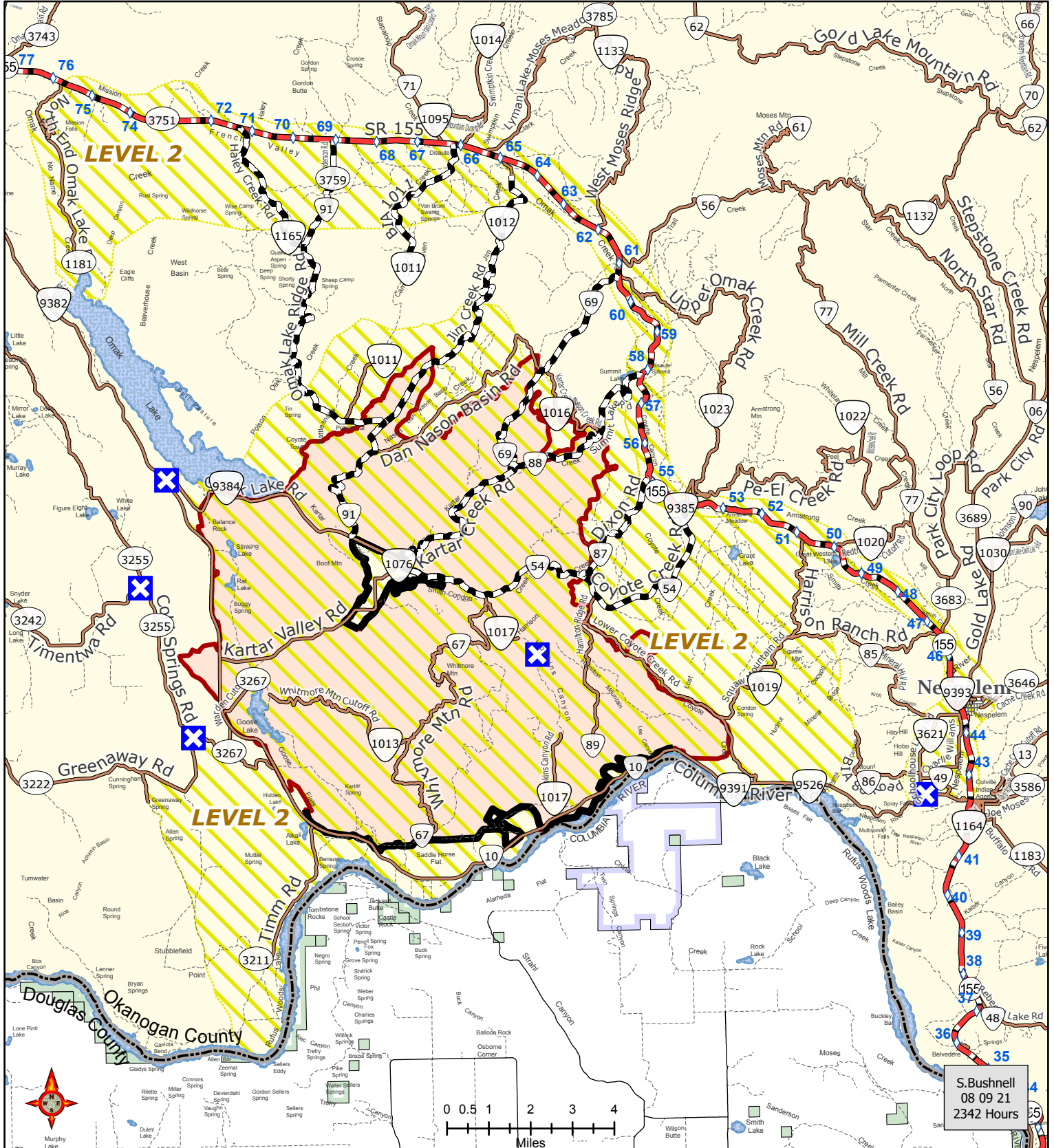

S. Bushnell
08 09 21
2342 Hours