

Whitmore
WA-COA-200106
OPS Briefing Map
08/17/2021 Day Shift
58,265 acres at 08/16/2021 @ 2134
Acres from IR and sketch
Datum: North American 1983 HARN

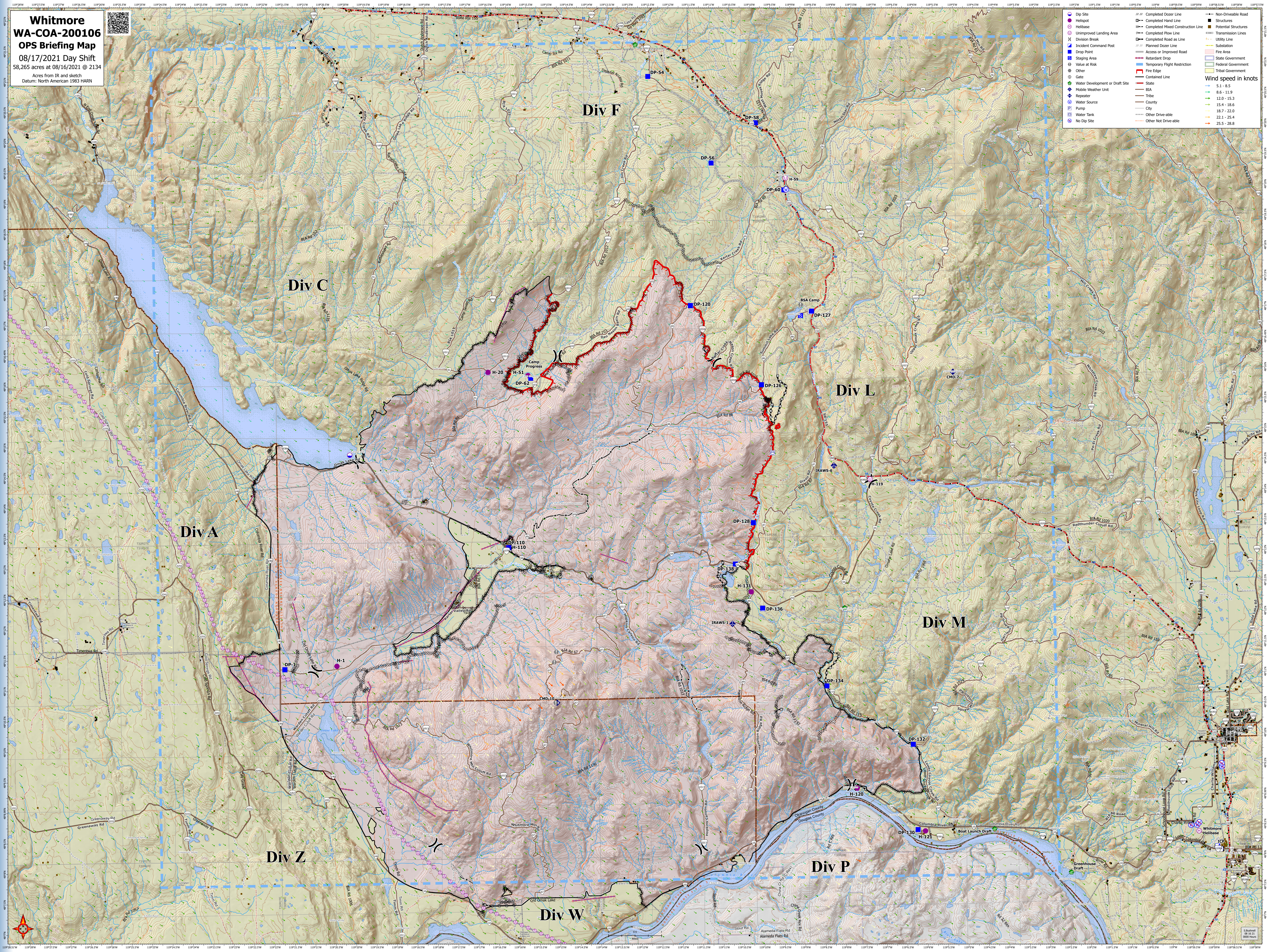

- | | | |
|---------------------------------|-----------------------------------|----------------------|
| DP Site | Completed Dozer Line | Non-Driveable Road |
| Helibase | Completed Hand Line | Structures |
| Unimproved Landing Area | Completed Mixed Construction Line | Potential Structures |
| Incident Command Post | Completed Plow Line | Transmission Lines |
| Drop Point | Completed Road as Line | Utility Line |
| Staging Area | Planned Dozer Line | Substation |
| Value at Risk | Access or Improved Road | Fire Area |
| Other | Retardant Drop | State Government |
| Gate | Temporary Flight Restriction | Federal Government |
| Water Development or Draft Site | Fire Edge | Tribal Government |
| BIA | Contained Line | Wind speed in knots |
| Repeater | State | 5.1 - 8.5 |
| Water Source | Tribe | 8.6 - 11.9 |
| Pump | County | 12.0 - 15.3 |
| Water Tank | City | 15.4 - 18.6 |
| No Dp Site | Other Drive-able | 18.7 - 22.0 |
| | Other Not Drive-able | 22.1 - 25.4 |
| | | 25.5 - 28.8 |

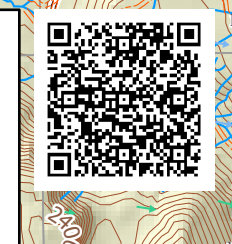

Scale: 1:50,000
08/16/21
0800 Hours