

Whitmore
WA-COA-200106
Repair Map
08/17/2021 Day Shift
58,265 acres at 08/16/2021 @ 2134
Acres from IR and sketch
Datum: North American 1983 HARN

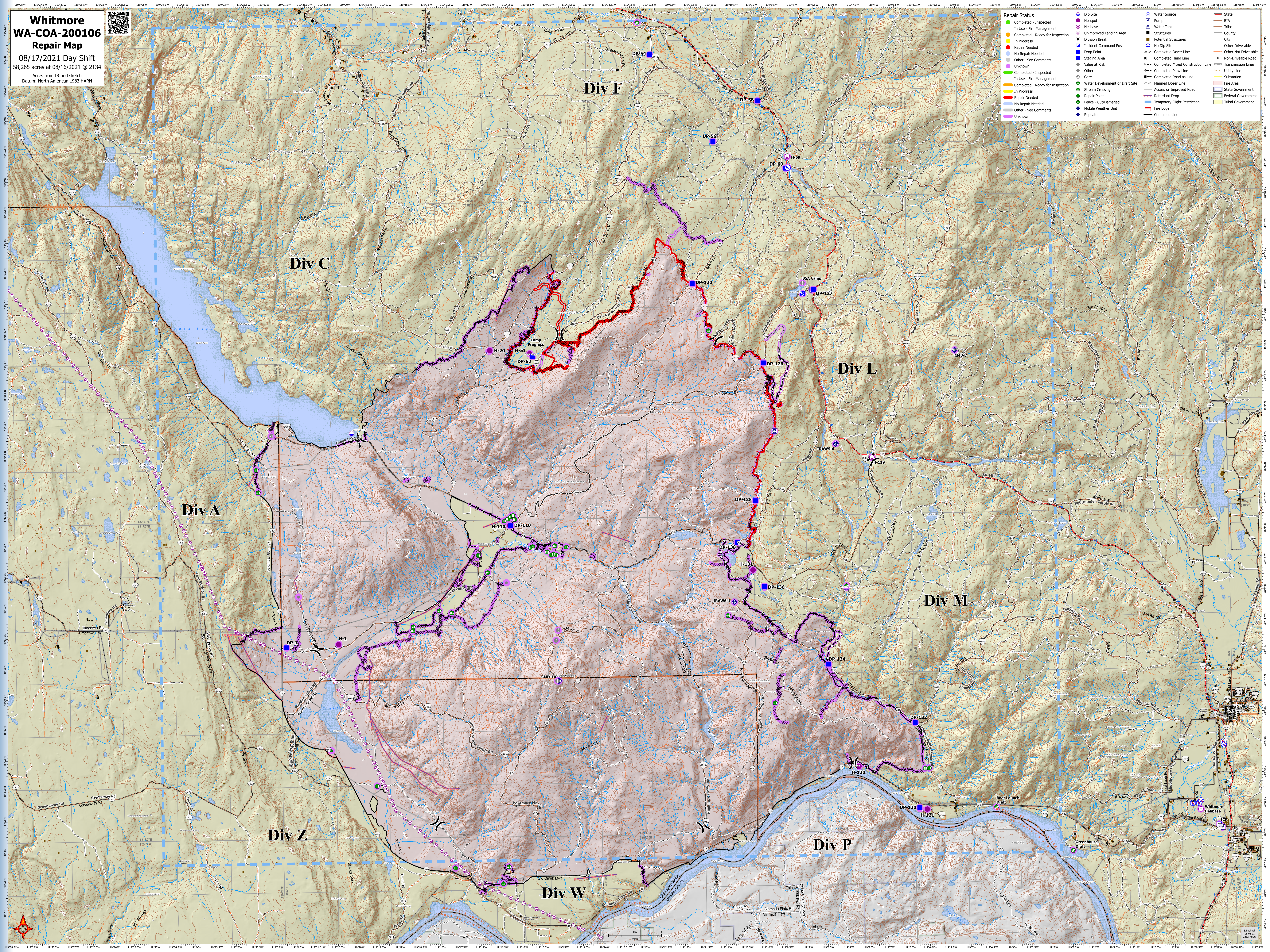

Repair Status	
● Completed - Inspected	● No Repair Needed
● In Use - Fire Management	● Other - See Comments
● Completed - Ready for Inspection	● Unknown
● In Progress	● Completed - Inspected
● Repair Needed	● In Use - Fire Management
● No Repair Needed	● Completed - Ready for Inspection
● Other - See Comments	● In Progress
● Unknown	● Repair Needed
	● No Repair Needed
	● Other - See Comments
	● Unknown

Infrastructure	
● Drop Site	● Water Source
● Helibase	● Water Tank
● Helibase	● Water Tank
● Unimproved Landing Area	● Structures
● Division Break	● Potential Structures
● Incident Command Post	● No Dip Site
● Drop Point	● Completed Dozer Line
● Staging Area	● Completed Hand Line
● Value at Risk	● Completed Mixed Construction Line
● Other	● Completed Flow Line
● Gate	● Completed Road as Line
● Water Development or Draft Site	● Planned Dozer Line
● Stream Crossing	● Access or Improved Road
● Repair Point	● Retardant Drop
● Fence - Cut/Damaged	● Temporary Flight Restriction
● Mobile Weather Unit	● Fire Edge
● Repeater	● Contained Line

Administrative	
● State	● State
● BIA	● BIA
● Tribe	● Tribe
● County	● County
● City	● City
● Other Drive-able	● Other Drive-able
● Other Not Drive-able	● Other Not Drive-able
● Non-Driveable Road	● Non-Driveable Road
● Transmission Line	● Transmission Line
● Utility Line	● Utility Line
● Substation	● Substation
● Fire Area	● Fire Area
● State Government	● State Government
● Federal Government	● Federal Government
● Tribal Government	● Tribal Government

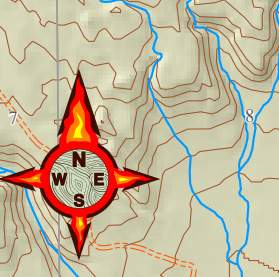

Scale: 1:50,000
Date: 08/16/21
Time: 2:13 PM