

Whitmore WA-COA-200106

Air Ops Map

08/19/2021 Day Shift

58,280 acres at 08/18/2021 @ 1951

Datum: North American 1983 HARN

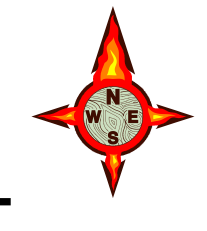

Point Type	Label	Comments	Latitude WGS84 DDM	Longitude WGS84 DDM
Site	Whitmore Helibase	Okanogan Lake	48° 14.000' N	119° 13.995' W
Helibase	H-1		48° 08.405' N	119° 59.313' W
Helispot	H-110		48° 11.343' N	119° 20.385' W
Helispot	H-120	From IA	48° 09.207' N	119° 16.147' W
Helispot	H-121		48° 08.486' N	119° 06.019' W
Helispot	H-131		48° 12.499' N	119° 10.193' W
Helispot	H-20		48° 16.130' N	119° 14.568' W
Helispot	H-51		48° 16.068' N	119° 15.587' W
Incident Command Post	ICP	slash pile, dozer line around it	48° 18.153' N	118° 58.867' W
Landing or Log Deck	IRAWS-1		48° 17.126' N	119° 12.930' W
Mobile Weather Unit	IRAWS-6		48° 11.938' N	119° 10.664' W
Mobile Weather Unit	IRAWS-7		48° 14.508' N	119° 08.110' W
Repeater	CMD-10		48° 19.691' N	119° 14.999' W
Repeater	CMD-6		48° 16.012' N	119° 05.149' W
Repeater	CMD-9		48° 22.311' N	119° 03.665' W
Unimproved Landing Area	H-119	Medical evac only	48° 14.276' N	119° 07.227' W
Unimproved Landing Area	H-59	Medi-vac only	48° 19.240' N	119° 09.181' W
Value at Risk		Line skid machine. Minor heat damage observed.	48° 11.524' N	119° 14.999' W
Value at Risk		Log loader. Minor heat damage observed.	48° 11.357' N	119° 15.053' W
Value at Risk		Mini excavator and two trailers. Not impacted by fire but surrounded by unburned fuels.	48° 10.691' N	119° 15.033' W
Value at Risk		Scout camp lodge	48° 17.159' N	119° 08.860' W

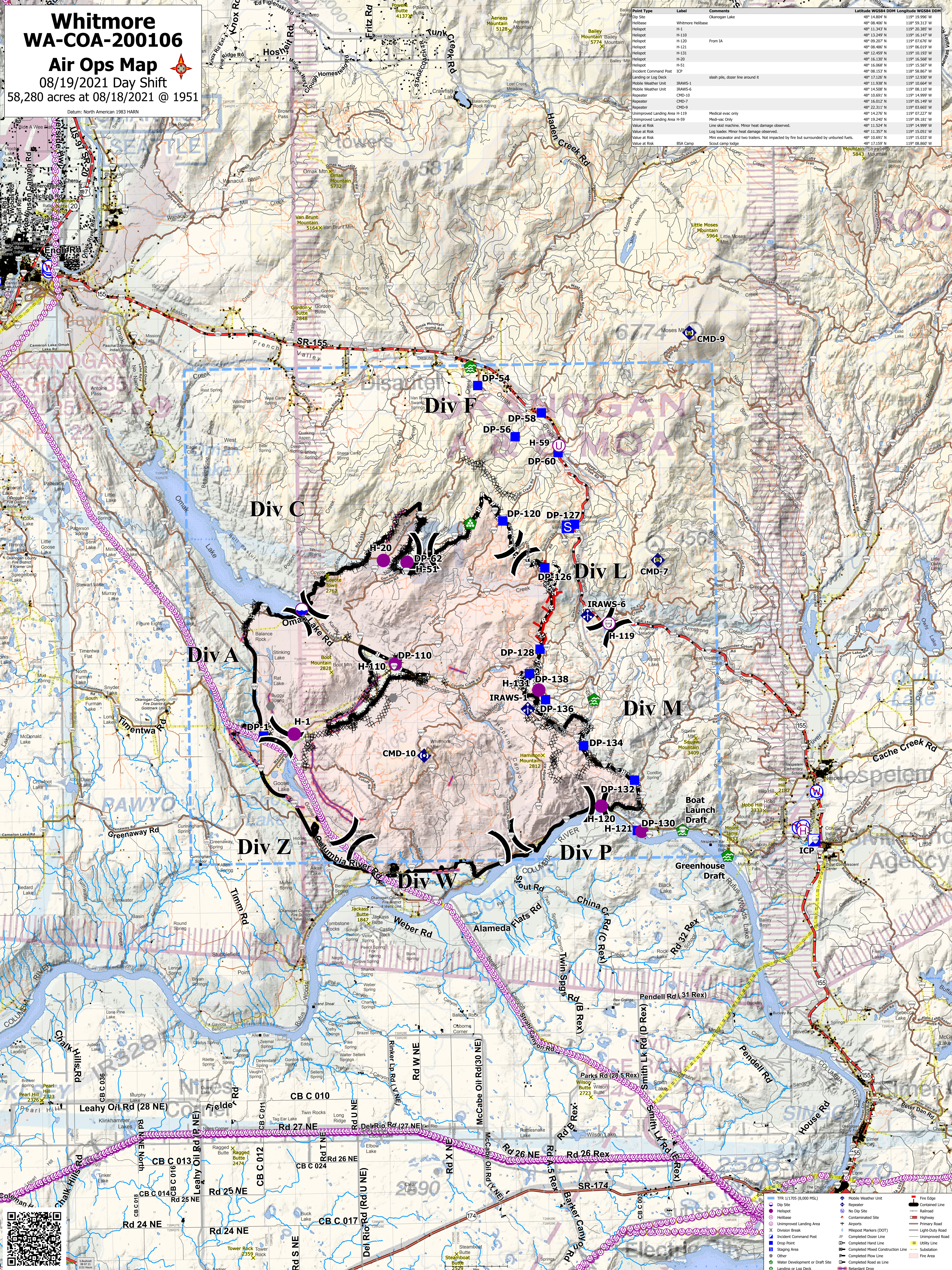

TR 171705 (8,000 MSL)	Mobile Weather Unit	Fire Edge
Dip Site	Repeater	Contained Line
No Dip Site	Contaminated Site	Highway
Helibase	Unimproved Landing Area	Roadway
Unimproved Landing Area	Incident Command Post	Primary Road
Drop Point	Completed Hand Line	Light-Duty Road
Staging Area	Completed Mixed Construction Line	Unimproved Road
Other	Completed Flow Line	Utility Line
Water Development or Draft Site	Landing or Log Deck	Substation
	Completed Road as Line	Fire Area