

Whitmore
WA-COA-200106
OPS Briefing Map
08/19/2021 Day Shift
58,280 acres at 08/18/2021 @ 1951
Acres from IR and GPS
Datum: North American 1983 HARN

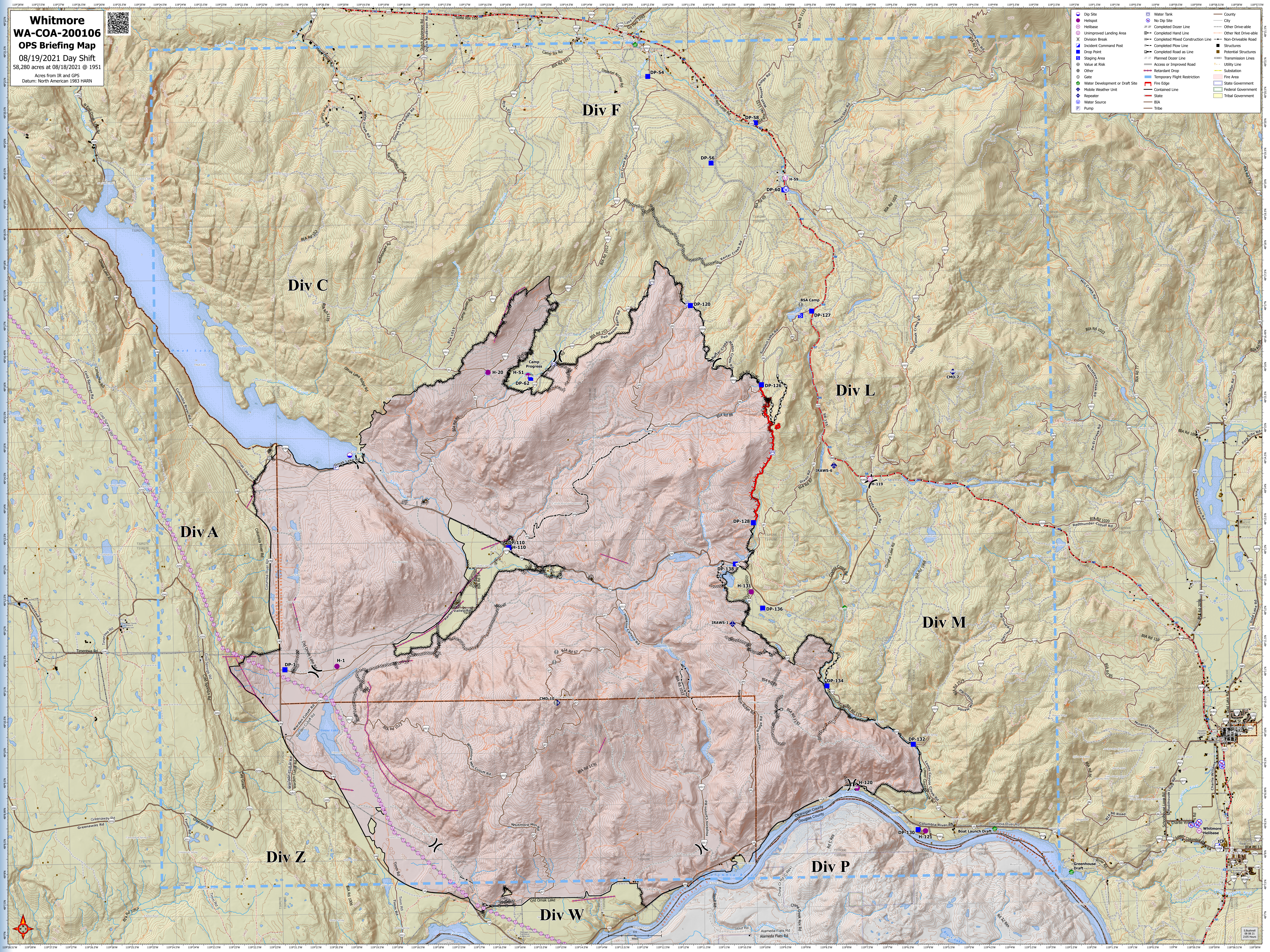

- | | | |
|---------------------------------|-----------------------------------|----------------------|
| DP Site | Water Tank | County |
| Helibase | No Dip Site | City |
| Unimproved Landing Area | Completed Dozer Line | Other Drive-able |
| Division Break | Completed Hand Line | Other Not Drive-able |
| Incident Command Post | Completed Mixed Construction Line | Non-Driveable Road |
| Drop Point | Completed Plow Line | Structures |
| Staging Area | Completed Road as Line | Potential Structures |
| Value at Risk | Planned Dozer Line | Transmission Lines |
| Other | Access or Improved Road | Utility Line |
| Gate | Retardant Drop | Substation |
| Water Development or Draft Site | Temporary Flight Restriction | Fire Area |
| Mobile Weather Unit | Fire Edge | State Government |
| Repeater | Contained Line | Federal Government |
| Water Source | State | Tribal Government |
| Pump | BIA | |
| | Tribe | |

