

# Whitmore WA-COA-200106

## Pilot Map

08/19/2021 Day Shift  
58,280 acres at 08/18/2021 @ 1951

Datum: North American 1983 HARN



Declination 14.5° E

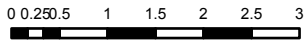

US Nautical Miles

1 inch equals 2 nautical miles

Category	Label	Comments	Latitude WGS84 DDM	Longitude WGS84 DDM
Dip Site		Okanogan Lake	48° 14.804' N	119° 19.996' W
Helibase	Whitmore Helibase		48° 08.406' N	118° 59.313' W
Helispot	H-1		48° 11.343' N	119° 20.385' W
Helispot	H-110		48° 13.249' N	119° 16.147' W
Helispot	H-120	From IA	48° 09.207' N	119° 07.676' W
Helispot	H-121		48° 08.486' N	119° 06.019' W
Helispot	H-131		48° 12.459' N	119° 10.193' W
Helispot	H-20		48° 16.130' N	119° 16.568' W
Helispot	H-51		48° 16.068' N	119° 15.587' W
Incident Command Post	ICP		48° 08.153' N	118° 58.867' W
Landing or Log Deck		slash pile, dozer line around it	48° 17.126' N	119° 12.930' W
Mobile Weather Unit	IRAWS-1		48° 11.938' N	119° 10.664' W
Mobile Weather Unit	IRAWS-6		48° 14.508' N	119° 08.110' W
Repeater	CMD-10		48° 10.691' N	119° 14.999' W
Repeater	CMD-7		48° 16.012' N	119° 05.149' W
Repeater	CMD-9		48° 22.311' N	119° 03.665' W
Unimproved Landing Area	H-119	Medical evac only	48° 14.276' N	119° 07.227' W

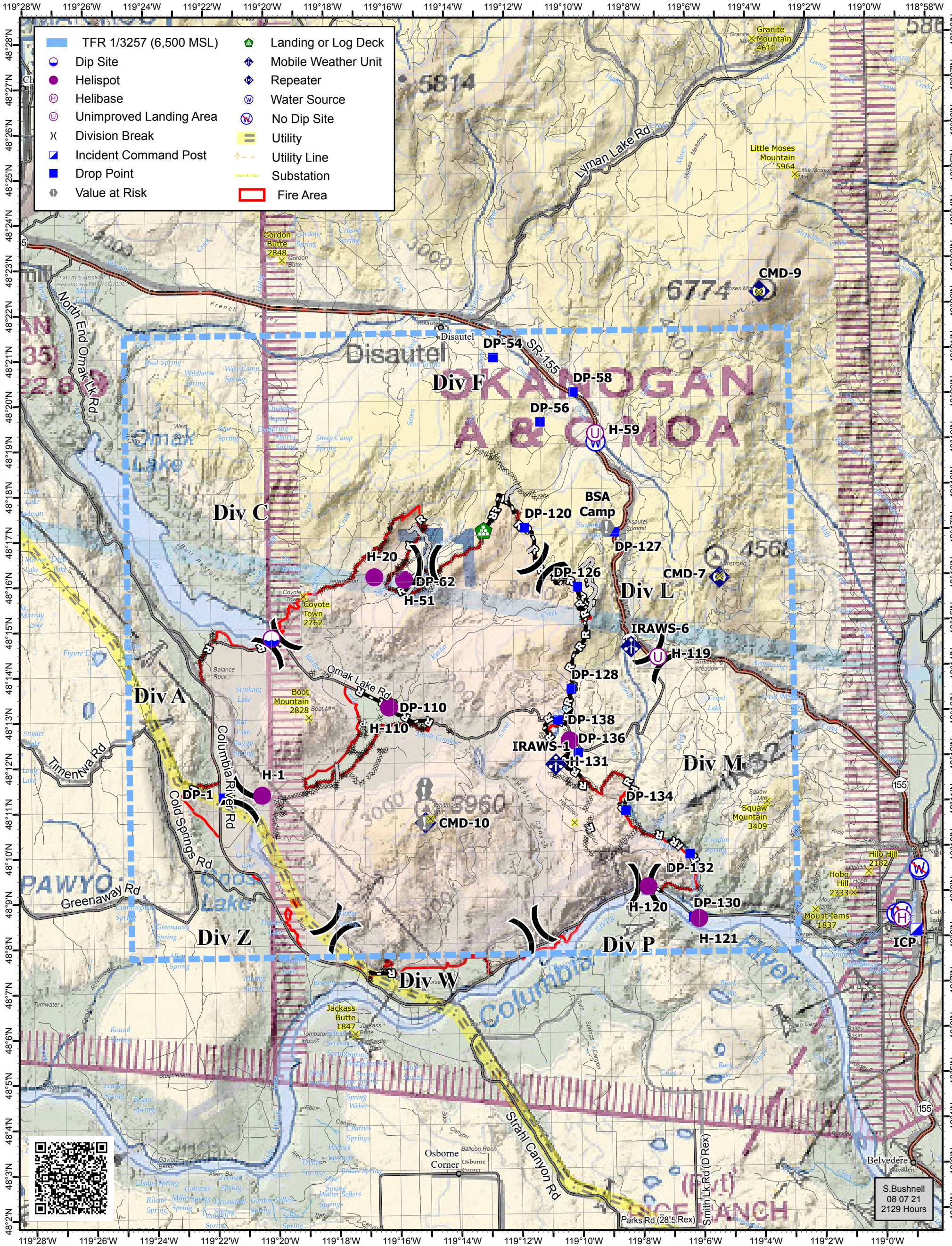

S. Bushnell  
08 07 21  
2129 Hours