

**Whitmore
WA-COA-200106**
Repair Map
08/19/2021 Day Shift
58,280 acres at 08/18/2021 @ 1951
Acres from IR and GPS
Datum: North American 1983 HARN

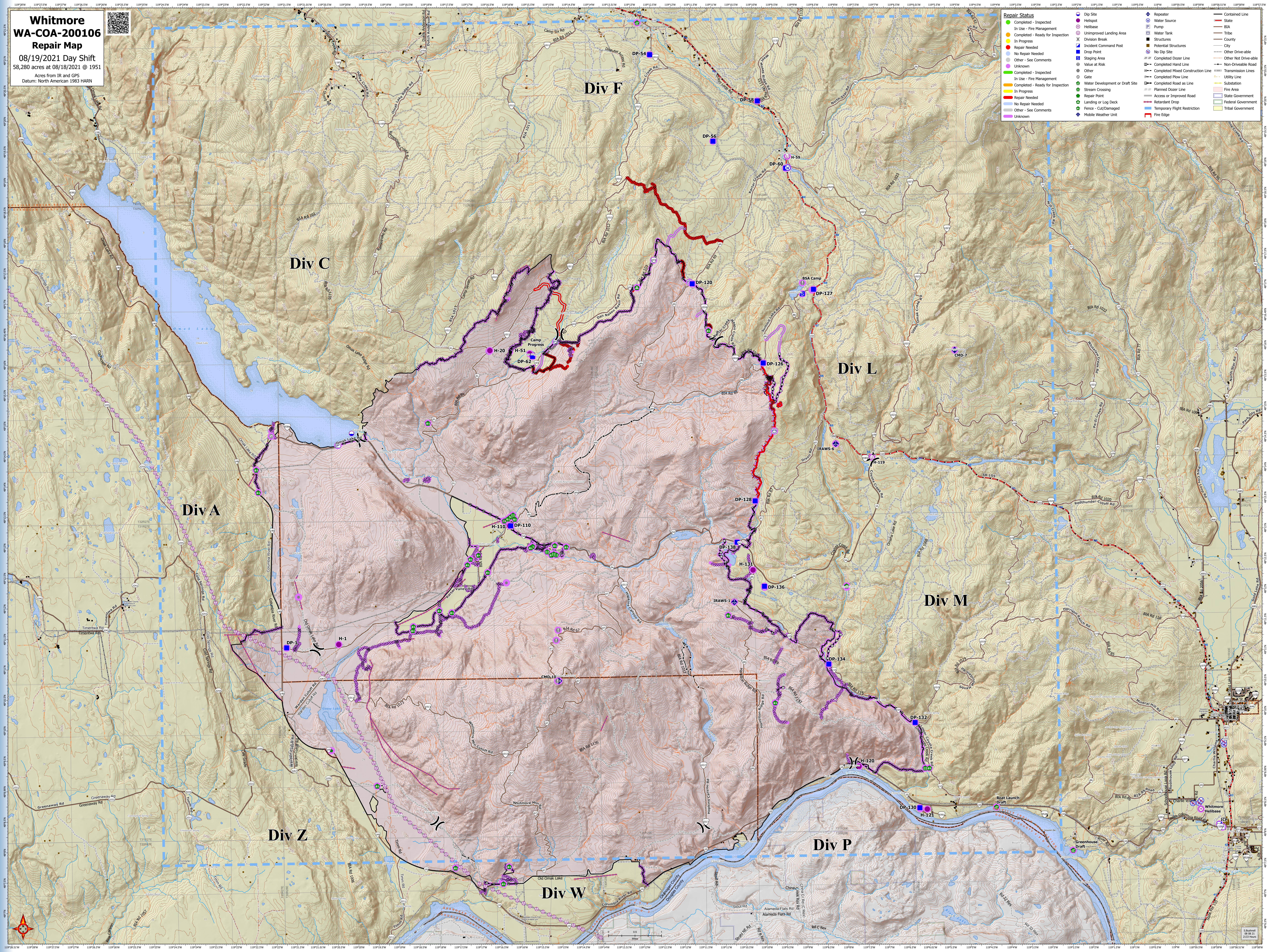

- | Repair Status | |
|------------------------------------|-----------------------------------|
| ● Completed - Inspected | ● Dip Site |
| ● In Use - Fire Management | ● Helibase |
| ● Completed - Ready for Inspection | ● Unimproved Landing Area |
| ● In Progress | ● Division Break |
| ● Repair Needed | ● Incident Command Post |
| ● No Repair Needed | ● Drop Point |
| ● Other - See Comments | ● Staging Area |
| ● Unknown | ● Value at Risk |
| ● Completed - Inspected | ● Water Development or Draft Site |
| ● In Use - Fire Management | ● Stream Crossing |
| ● Completed - Ready for Inspection | ● Repair Point |
| ● In Progress | ● Landing or Log Deck |
| ● Repair Needed | ● Other - Cut/Damaged |
| ● No Repair Needed | ● Other - See Comments |
| ● Unknown | ● Unknown |
- | Infrastructure | |
|-------------------------------------|---------------------------|
| ● Repeater | ● Contained Line |
| ● Water Source | ● State |
| ● Helibase | ● BIA |
| ● Pump | ● Tribe |
| ● Water Tank | ● County |
| ● Structures | ● City |
| ● Potential Structures | ● Other Drive-able |
| ● No Dip Site | ● No Dip Site |
| ● Completed Dozer Line | ● Completed Dozer Line |
| ● Completed Hard Line | ● Non-Driveable Road |
| ● Completed Mixed Construction Line | ● Transmission Lines |
| ● Completed Pline Line | ● Completed Pline Line |
| ● Completed Road as Line | ● Substation |
| ● Planned Dozer Line | ● Access or Improved Road |
| ● Retardant Drop | ● Fire Area |
| ● Temporary Flight Restriction | ● State Government |
| ● Fire Edge | ● Federal Government |
| | ● Tribal Government |

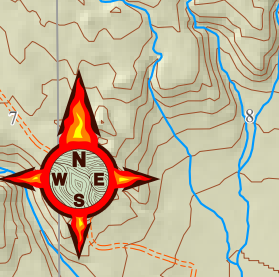

Scale: 1:25,000
Date: 08/19/21