

INCIDENT ACTION PLAN

Thursday-Friday
August 19-20, 2021
Day / Night Operations 0700-0700

Okanogan-Wenatchee NF

Schneider Springs Fire

WA-OWF-000453 P6N7VN

Windy Pass Fire

WA-OWF-000454 221-LSV P6N7VH

2021.schneidersprings@firenet.gov



Schneider Springs Maps



Virtual Check-in



Windy Pass Maps



EASTERN AREA
incident management team

INCIDENT OBJECTIVES (ICS 202)

1. Incident Name:		2. Operational Period: DAY / NIGHT	
SCHNEIDER SPRINGS WINDY PASS		Date/Time From: 08/19/2021 0700 THUR	Date/Time To: 08/20/2021 0700 FRI
3. Objective(s):			
<ol style="list-style-type: none"> 1. Provide for firefighter and public safety by assessing and mitigating risk to develop and implement sound tactical operations. Ensure all resources have a clear understanding of assignments and associated hazards. 2. Develop and implement plans to protect identified values including private structures, communities, utility infrastructure, transportation corridors, and watersheds. 3. Maintain and enhance relationships with local partners, cooperators, the public and stakeholders through timely and accurate information exchange. 4. Reduce the threat of new fires within the Temporary Flight Restriction (TFR) corridor by providing for coordinated initial attack on federal, state and local lands. 5. Follow CDC, local, state and federal COVID-19 mitigation, guidance, and protocols to reduce exposure and limit virus spread to firefighters and the public. 6. Treat all personnel with dignity and respect by providing a harassment-free, zero-tolerance work environment. 7. Accurately track and ensure cost containment measures are identified, applied, and documented. 			
4. Operational Period Command Emphasis:			
<ol style="list-style-type: none"> 1. Secure Fire line in Divisions M/Z to ensure an anchor point is established and maintained for future perimeter control operations 2. Hold Bumping River Drainage using the river and road respectively as primary and secondary control lines. Implement structure protection as resources are available. Firing operations may be used where appropriate. 3. Implement structure protection strategies for WUI along Highway 410. 4. Scout and implement direct and/or indirect perimeter control lines, as resources are available, focusing on the North and East flanks of the fire to protect values at risk. Full implementation of these control lines will be attempted when weather conditions become more favorable to perimeter control and resources are available. 			
General Situational Awareness:			
<p>SLOW DOWN while driving, be cognizant of civilian traffic . Be Covid Aware and follow Covid-19 mitigation measures. Snag Awareness. Steep terrain, rolling debris, and slips, trips, and falls.</p>			
5. Site Safety Plan Required? Yes <input checked="" type="checkbox"/> No <input type="checkbox"/> Approved Site Safety Plan(s) Located <input type="checkbox"/> ICP <input type="checkbox"/>			
6. Incident Action Plan (the items checked below are included in this Incident Action Plan):			
<input checked="" type="checkbox"/> ICS 202 <input checked="" type="checkbox"/> ICS 203 <input checked="" type="checkbox"/> ICS 204 <input checked="" type="checkbox"/> ICS 205 <input checked="" type="checkbox"/> ICS 205A <input checked="" type="checkbox"/> ICS 206	<input checked="" type="checkbox"/> safety , covid-19 mitigations <input checked="" type="checkbox"/> ICS 214 <input checked="" type="checkbox"/> ICS 220 <input checked="" type="checkbox"/> Map/Chart <input checked="" type="checkbox"/> Weather Forecast/	Other Attachments: <input checked="" type="checkbox"/> _____ <input checked="" type="checkbox"/> _____ <input checked="" type="checkbox"/> _____ <input checked="" type="checkbox"/> FINANCE MESSAGE	
7. Prepared by: SUSAN J THIEL Position/Title: RESL		Signature: <i>Susan J Thiel</i>	
8. Approved by Incident Commander:		Signature: <i>Phillip Daniels</i>	
ICS 202 IAP Page		Date/Time: 08/18/2021	

ORGANIZATION ASSIGNMENT LIST	
1. Incident Names Schneider Springs & Windy Pass Fires	
2. Date Prepared August 18, 2021	3. Time 0800
4. Operational Period Day / Night August 19-20, 2021 0700 - 0700	
Position	Name
5. Incident Commander and Staff	
Incident Commander	Lucas Minton / Phillip Daniels (T)
Deputy IC	
Safety Officer	Dana Pelton (T)
Information Officer	Micah Bell / Tom Engberg (T) / Mary Wood (T)
Liaison	Ron Robinson / James Furman
6. Agency Representatives	
Agency	Name
OWF Agency Administrator	James Simino
OWF Agency Representative	Aaron Stockton
OWF Lead READ	Chris Colt
DNR Agency Administrator	Todd Welker
DNR Agency Representative	Jay Guthrie
Yakima County Fire Dist. #14 Chief	Ryan Clark
Yakima Office of Emergency Mgmt.	Tony Miller
Yakima County Sheriff	Robert Udell
Yakima County Health Dept.	Nathan Johnson
Air Resource	Nicole Bringolf
7. Planning Section	
Chief	John Wyman
Deputy	Barb Geringer
Resource Unit	Susan Thiel
Check In / Demob Unit	James Berge/ Laurie Oliver
Situation Unit	Ryan Stone
Fire Behavior Analyst	
Incident Meteorologist	Chuck Redman
GIS Specialist	Steven Laval / Matt Judd / Diane Burbank (V)
Incident Technology	Bruce Bowen / Bill Whitacre (V)
Training Specialist	
8. Logistics Section	
Chief	Tim Oland / Gene-Paul Matson (T)
Deputy	Steve Schug
Facilities	Brian Hicks
Base Camp Manager	Jonathon Breithaupt
Supply Unit	Thomas Piper
Ordering Manager	Karlis Lazda/ Ben Eby (T)/Chris Adamcik (V)
Ground Support Unit	James Dowd
Communications Unit	Justin Bellen / Arnold Irvine
Medical Unit	Mike Passarelli / Ron Bombeck
Security Unit	Dave Clark
Food Unit	David Avery

9. Operations Section		
Operations	Keith Murphy / Matthew Brown (T)	
Planning Operations	Matt Reidy / Joe Frenz (T)	
a. Schneider Springs Divisions/Groups		
Branch Director I		
Division/Group	A	Dennis Fiore, Billy Whitworth(T)
Division/Group	D	Brandon Oberhardt
Division/Group	F / H	Kevin Reese / Martel Knipe (T)
Division/Group	M	Adam Cook
Division/Group	Z	Mark Brown
Division/Group	SWING/ NIGHT	Cory Ball
b. Windy Pass Divisions/Groups		
Branch Director I		
Division/Group	Windy Pass	Mel Hall
c. Division/Groups		
Branch Director II		
Division/Group		
d. Air Operations Branch		
Air Ops Branch Director	Darlene Hall	
Air Attack Supervisor		
Air Support Supervisor	Travis Will (Shared)	
Helibase Manager		
10. Finance Section		
Chief	Peter Beringer / Mary Coleman (T)	
Deputy		
Time Unit	Valarie Sanchez / Jennifer Gallagher (T)	
Cost Unit	Mary Scheuerman	
Compensation/Claims Unit	Lauren Prescott	
ICPI		
Prepared by Resource Unit Leader		
Susan J. Thiel		



Fire Weather Forecast



FORECAST NO: 4
PREDICTION FOR: 24 Hr Shift
SHIFT DATE: Thursday 8/19/2021
TIME AND DATE ISSUED: 8/18/2021 1900 PDT

INCIDENT: Schneider Springs Fire
UNIT: Okanogan – Wenatchee NF
SIGNED: Chuck Redman
 Incident Meteorologist (IMET)

Discussion:

*****Slight threat of showers and thunderstorms Friday*****

A northwest flow aloft will continue over the region again today as an upper ridge remains off the Pacific Northwest Coast. Warm and dry conditions prevail for another day before the next cold front pushes into the region Friday afternoon and evening bringing a small threat of showers and thunderstorms. At this time a wetting rain is not expected, but some light precipitation is possible. The system is expected to drop a little further south than the last one, therefore some easterly winds are expected as the system pushes through the area.

WEATHER FORECAST FOR Today:

SKY/WEATHER: Mostly sunny.
Max Temperature: 80 to 85 lower elevations and near 75 ridges.
Min RH: 20 to 30 percent.

20 Ft WINDS:

Lower Valleys: Down drainage to 10 mph in the morning becoming up drainage by early afternoon.

Midslopes and Ridges: Northwest to 15 mph with gusts to 20 mph.

HAINES INDEX: 4 Low.

TONIGHT:

SKY/WEATHER: Clear.
Min Temperature: 50 to 60.
Max RH: 40 to 60 percent.

20 ft Wind

Valleys/Lower Slopes: Down drainage wind to 10 mph. Evening gusts to 15 mph.

Mid-Slopes and Ridges: Northwest 10 to 15 mph with gusts to 20 mph in the evening.

Friday:

SKY/WEATHER: Increasing clouds. A slight chance of showers and thunderstorms in the afternoon and evening.
Max Temperature: 75 to 80 lower elevations and near 70 ridges
Min RH: 25 to 35 percent.

20 ft WINDS:

Lower Valleys Terrain driven to 10 mph.

Midslopes and Ridges: Northeast to southeast wind to 15 mph.

HAINES INDEX: 4 Low.

LAL: 2 in the afternoon.

Site	Wednesday Max T	Min T	Max RH	Min RH
Sawmill Flats RAWS 3000ft	76	49	80	22
Sedge Ridge 4300 ft	68	50	63	38
DIV A 4400 ft	73			20

Division/Group Assignment List (ICS 204 WF)
 Controlled Unclassified Information//Basic

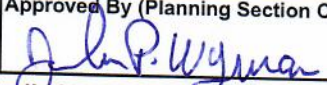
1. Incident Name:		3.				
SCHNEIDER SPRINGS		Branch:		Division/Group		
2. Operational Period:		A				
DAY/NIGHT						
Date/Time From: 08/19/2021 0700	THU	Date/Time To: 08/19/2021 2000	THU			
4. Operations Personnel						
OPERATIONS CHIEF		MURPHY, KEITH THOMAS BROWN, MATTHEW B (T)		BRANCH DIRECTOR		
DIVISION/GROUP SUPERVISOR		FIORE, DENNIS WHITWORTH, BILLY (T)		SAFETY DANA PELTON SOF2(T)		
5. Resources Assigned this Period						
Strike Team / Task Force / Resource Designator		LWD	Leader	Number Persons	Drop Off PT./Time	Pick Up PT./Time
C-24 HC1 C-24 LOGAN IHC		08/28	ERIC LANDRETH	23	/0800	/2400
C-15 HC2 - FRANCO REFORESTATION INC - F008		08/26	JUAN FRANCO	20	/0700	/2000
C-14 HC2 UTAH COUNTY #2		08/21	ANDREW SIEBACH (2 EMTB & 1 EMTA)	21	/0700	/2000
C-28 HC2 GRIZZLY FIREFIGHTERS INC - GREY CREW		08/29	AKEEM FARR	20	/0700	/2000
C-29 HC2 WACWC - 10 - 062 - FRANCO REFORESTATION INC - F014		08/29	JOSE MENDOZA	20	/0700	/2000
C-18 SMOD PUERTO RICO MODULE #4		08/26	FRANCISCO GARCIA(T)	14	/0700	/2000
O-170 TFLD - FOR WA-WAC ST		08/29	GREG SEALS	1	/0700	/2000
E-191- ENG5 ST- BRUSH 51		08/29	ELLIOT BRESNAN	2	NEEDS TO CHECK IN /0700	/2000
E-192 ENG5 ST-BRUSH 21		08/29	LINDSAY CHAFFEE	2	NEEDS TO CHECK IN /0700	/2000
E-193 ENG5 ST BRUSH 55		08/29	ALISON MONDA	2	NEEDS TO CHECK IN /0700	/2000
E-194 ST BRUSH 16-1		08/29	AUSTIN BACH	2	NEEDS TO CHECK IN/0700	/2000
E-195 ENG5 ST BRUSH11		08/29	JOE HILL	3	NEEDS TO CHECK IN /0700	/2000
E-124 WTS2 - BASIN WATER TENDERS LLC		08/28	KEITH ORR	1	/0700	/2000
O-LOCAL1 HEQB		12/31	NICK HARPER	1	/0700	/2000
E-1 DOZ2 - J & S LOGGING CO INC		08/29	TIM JEFFERSON	2	/0700	/2000
E-13 MAST2 - BOOM MOUNTED,- JUSTIN PITTS TR		08/21	GRANT ANTILLA	2	/0700	/2000
E-14 MAST2 - BOOM MOUNTED, DEAN INNOVATION		08/21	SAM HUSKEY	2	/0700	/2000
E-9 FEL2 IDAHO WEST, LLC.		08/24	CODY BASHAW	2	/0700	/2000
E-188 CHIP T2 - PATRICK ENVIRONMENTAL INC		08/30	DAVID FOSTER	3	/0700	/2000
8. Division/Group Communication Summary						
Function	Channel	RX Frequency N/W	RX Tone/NAC	TX Frequency N/W	TX Tone/NAC	Mode
COMMAND	7	170.4250 N	162.2	168.0750 N	162.2	A
TACTICAL	4	166.7250 N	162.2	166.7250N	162.2	A
AIR TO GROUND	12	172.4625 N	NONE	172.4625 N	NONE	A
AIR GUARD	16	168.6250 N	NONE	168.6250 N	NONE	A
9. Prepared By (Resource Unit Leader)		Approved By (Planning Section Chief)		Date	Time	
SUSAN J THIEL, RESL				08/18/2021	1052	

Division/Group Assignment List (ICS 204 WF)

Controlled Unclassified Information//Basic

1. Incident Name:		3.				
SCHNEIDER SPRINGS		Branch:	Division/Group			
2. Operational Period:		A				
DAY/NIGHT						
Date/Time From: 08/19/2021 0700	THU	Date/Time To: 08/19/2021 2000	THU			
4. Operations Personnel						
OPERATIONS CHIEF	MURPHY, KEITH THOMAS BROWN, MATTHEW B (T)	BRANCH DIRECTOR				
DIVISION/GROUP SUPERVISOR	FIORE, DENNIS WHITWORTH, BILLY (T)	SAFETY	DANA PELTON SOF2(T)			
5. Resources Assigned this Period						
Strike Team / Task Force / Resource Designator	LWD	Leader	Number Persons	Drop Off PT./Time	Pick Up PT./Time	
E-189 CHIP T2 - BIG BARK	08/30	RAUL RAMIREZ JR.	3	/0700	/2000	
E-190 CHIP T2 - BIG BARK	08/30	ETHAN PALMER	3	/0700	/2000	
O-117 REAF	08/28	SAM HAWKINS	1	/0700	/2000	
O-25.4 SOF2 (T) PELTON (ROVING A,D)	08/22	DANA C. PELTON	1	/0700	/2000	
O-187 EMPF LARSEN	09/01	HEIDI LARSEN	1	/0700	/2000	
E-201 AMBU T2 - AID 161 - SHORELINE	08/31	LEE A BOVEE	2	/0700	/2000	
6. Control Operations/Work Assignments:						
<ul style="list-style-type: none"> All forms of suppression tactics may be utilized to prevent further fire spread. Construct control features to protect values at risk identified within division. Construct control lines from Division A outside of wilderness near Cedar Springs east toward Boulder Cave area, utilizing natural breaks, trails, and roads. 						
7. Special Instructions:						
<ul style="list-style-type: none"> Division supervisors - identify EMTs that are embedded on engines and crews and make them known to all. Division supervisors - review and ensure your resources are aware of hazards listed on 215Rs posted at morning briefing. Resources should be prepared to respond if asked to local initial attack. Division supervisors will designate and pre-identify resources for IA response. Meet with residents and share pertinent information with them. Utilize UAS to asses fire location and conduct firing operations to hold fire in check. 						
8. Division/Group Communication Summary						
Function	Channel	RX Frequency N/W	RX Tone/NAC	TX Frequency N/W	TX Tone/NAC	Mode
COMMAND	7	170.4250 N	162.2	168.0750 N	162.2	A
TACTICAL	4	166.7250 N	162.2	166.7250N	162.2	A
AIR TO GROUND	12	172.4625 N	NONE	172.4625 N	NONE	A
AIR GUARD	16	168.6250 N	NONE	168.6250 N	NONE	A
9. Prepared By (Resource Unit Leader)		Approved By (Planning Section Chief)		Date	Time	
SUSAN J THIEL, RESL				08/18/2021	1052	

Division/Group Assignment List (ICS 204 WF)

Controlled Unclassified Information//Basic

1. Incident Name: SCHNEIDER SPRINGS		3.	
		Branch:	Division/Group D
2. Operational Period: DAY/NIGHT			
Date/Time From: 08/19/2021 0700	THU	Date/Time To: 08/19/2021 2000	THU

4. Operations Personnel			
OPERATIONS CHIEF	MURPHY, KEITH THOMAS BROWN, MATTHEW B (T)	BRANCH DIRECTOR	
DIVISION/GROUP SUPERVISOR	OBERHARDT, BRANDON	SAFETY	DANA PELTON SOF2(T)

5. Resources Assigned this Period					
Strike Team / Task Force / Resource Designator	LWD	Leader	Number Persons	Drop Off PT./Time	Pick Up PT./Time
C-7WP - HC2 - LOMAKATSI ECOL SERVICES	08/29	BRAULIO MAYA	20	/0700	/2000
E-49 ENG6 - SCHOLL FIRE & FUELS MANAGEMENT. - 102	08/11	ADAM SHORE	3	/0700	/2000
E-25 ENG4 - DB JET ENTERPRISES, LLC.	08/23	MATT BLEDSOE	4	/0700	/2000
E-139 ENG3 - JACKSONVILLE PUMP, LLC	08/27	LUKE SCHONEBERGER	3	/0700	/2000
E-106 WTS2 - BRATCHER SERVICES LLC -	08/25	MERLE PEMELTON	1	/0700	/2000
E-65 DOZ2 TIMBERED RANGELAND MANAGEMENT LLC.	08/26	GERMAN, KYLE	2	/0700	/2000
E-19 FEL1 GIBSON AND SONS FELLER BUNCHER	08/23	KORY GIBSON	2	/0700	/2000
E-10 FEL2 IDAHO WEST- TIGERCAT LX830D FELLER	08/24	MIKE DRENTLAW	2	/0700	/2000
O-25.4 SOF2 (T) PELTON (ROVING A,D)	08/22	DANA C. PELTON	1	/0700	/2000
O-188 EMPF LUNDY	08/31	TYLER JAMES LUNDY	1	/0700	/2000
O-145 REAF MERTEN	08/22	ERIC MERTON	1		

- 6. Control Operations/Work Assignments:**
- All forms of suppression tactics may be utilized to prevent further fire spread.
 - Construct control features in Division for protecting values at risk along State Highway 410 corridor.

- 7. Special Instructions:**
- Division supervisors- identify EMTs that are embedded on engines and crews and make them known to all.
 - Division supervisors- review and ensure your resources are aware of hazards listed on 215Rs posted at morning briefing.
 - Meet with residents and share pertinent information with them.
 - Resources should be prepared to respond if asked to local initial attack. Division supervisors will designate and pre-identify resources for IA response.

8. Division/Group Communication Summary						
Function	Channel	RX Frequency N/W	RX Tone/NAC	TX Frequency N/W	TX Tone/NAC	Mode
COMMAND	7	170.4250	162.2	168.0750	162.2	A
COMMAND	8	171.0675 N	162.2	163.0285	162.2	A
TACTICAL	5	166.7750	162.2	166.7750	162.2	A
AIR TO GROUND	12	172.4625	NONE	172.4625	NONE	A
AIR GUARD	16	168.6250 N	NONE	168.6250 N	NONE	A

9. Prepared By (Resource Unit Leader) SUSAN J THIEL RESL	Approved By (Planning Section Chief) 	Date 08/18/2021	Time 1052
--	---	---------------------------	---------------------

Division/Group Assignment List (ICS 204 WF)

Controlled Unclassified Information//Basic

1. Incident Name:			3.			
SCHNEIDER SPRINGS			Branch:		Division/Group	
2. Operational Period: DAY/NIGHT			F / H			
Date/Time From: 08/19/2021 0700 THU	Date/Time To: 08/19/2021 2000 THU					
4. Operations Personnel						
OPERATIONS CHIEF	MURPHY, KEITH THOMAS BROWN, MATTHEW B (T)	BRANCH DIRECTOR				
DIVISION/GROUP SUPERVISOR	REESE, KEVIN MICHAEL KNIPE, MARTEL CARLEEN (T)	SAFETY		DANA PELTON SOF2(T)		
5. Resources Assigned this Period						
Strike Team / Task Force / Resource Designator	LWD	Leader	Number Persons	Drop Off PT./Time	Pick Up PT./Time	
O-7WP-TFLD FORD	08/20	QUENTON FORD	1	/0700	/2000	
O-27 TFLD HOOPER,	08/24	MATT HOOPER	1	/0700	/2000	
C-31 HC1 MESA IHC	08/21	PATRICK MOORE (7 EMTS)	20	/0800	/2400	
C-23 HC2 HC2 - GRIZZLY FIREFIGHTERS	08/27	JOSE DELFIN JR.	20	/0700	/2000	
E-26 ENG6 - MO-OZP - 861 (OZP FORD F550)	08/25	JACOB BEHM	3	/0700	/2000	
E-112 ENG6 - LATE SUMMERS WILDFIRE LLC	08/26	BRAD BECK JR. (1 EMTB)	3	/0700	/2000	
E-113 ENG6 LATE SUMMERS WILDFIRE	08/26	NOLAN ETTENHOFER	3	/0700	/2000	
E-111 ENG5 - E539 - WA-SES (WA-CWC)	08/22	LANE BERRY (1 EMTB)	3	/0700	/2000	
E-138 ENG5 - A&H FORESTRY, LLC	08/27	DANIEL SAMS	3	/0700	/2000	
E-162 ENG4 -SUNDANCE FIRE	08/28	DAVID CARROLL	3	/0700	/2000	
E-105 WTS2 (SUPPORT) R & K WATER SERVICE INC	08/24	RICK KINTNER	1	/0700	/2000	
E-11 WTS2 UPPER VALLEY EXCAVATING #41	08/21	JIM SMITH	1	/0700	/2000	
E-104 DOZ2 - JAY GREENWOOD, INC	08/26	JAY GREENWOOD	2	/0700	/2000	
E-51 DOZ3 - JUSTIN PITTS TRUCKING, INC.	08/26	J.W. BURNS	3	/0700	/2000	
E-15 SKD1 GIBSON & SONS SKD1	08/23	KYLE FRINK	2	/0700	/2000	
E-7 MAST2- BOOM MOUNTED - HAYDEN CONTRACT	08/20	COLTON HAYDEN, HUNTER NASH	2	/0700	/2000	
E-8 MAST2 -WIND RIVER LOGGING COMPANY- #1567	08/21	GAROLD WOOD	2	/0700	/2000	
E-197 CHIPPER T2 WILDFIRE HOME PROTECTION LLC-4F	08/24	MIGUEL PEREZ	3	/0700	/2000	
O-59WP REMS UNIT	08/19	EMPT MCLANE	4	/0700	/2000	
8. Division/Group Communication Summary						
Function	Channel	RX Frequency N/W	RX Tone/NAC	TX Frequency N/W	TX Tone/NAC	Mode
COMMAND	7	170.4250 N	162.2	168.0750 N	162.2	A
COMMAND	8	171.0675 N	162.2	163.0285 N	162.2	A
TACTICAL	1	168.0500 N	162.2	168.0500 N	162.2	A
AIR TO GROUND	12	172.4625 N	NONE	172.4625 N	NONE	A
AIR GUARD	16	168.6250 N	NONE	168.6250 N	NONE	A
9. Prepared By (Resource Unit Leader)		Approved By (Planning Section Chief)		Date	Time	
SUSAN J THIEL, RESL				08/18/2021	1052	

Division/Group Assignment List (ICS 204 WF)

Controlled Unclassified Information//Basic

1. Incident Name:		3.				
SCHNEIDER SPRINGS		Branch:		Division/Group		
2. Operational Period:		F / H				
DAY/NIGHT						
Date/Time From: 08/19/2021 0700	THU	Date/Time To: 08/19/2021 2000	THU			
4. Operations Personnel						
OPERATIONS CHIEF	MURPHY, KEITH THOMAS BROWN, MATTHEW B (T)		BRANCH DIRECTOR			
DIVISION/GROUP SUPERVISOR	REESE, KEVIN MICHAEL KNIPE, MARTEL CARLEEN (T)		SAFETY		DANA PELTON SOF2(T)	
5. Resources Assigned this Period						
Strike Team / Task Force / Resource Designator	LWD	Leader	Number Persons	Drop Off PT./Time	Pick Up PT./Time	
E-21 AMBU T2 - FIRELINE MEDICS, LLC - 1FDJS-AMBO1	08/21	KAREN BURKE	2	/0700	/2000	
REAF JARVIS	08/29	NICK JARVIS	1	/0700	/2000	
E-50 ENG5 ENGINE - T5 - LIBERTY WILDFIRE INC - 1FDXX47P37EB28651	09/01	CALVIN, KATHLEEN (EMT)	3	/0700	/2000	
E-103 SKG2 T2 ANDY DUKE PUMPER CAT	08/23	JOHNSON, COREY	2	ON THIS DIVISION???	/0700	
6. Control Operations/Work Assignments:						
<ul style="list-style-type: none"> All forms of suppression tactics may be utilized to prevent further fire spread. Construct dozer line along pre-identified route from Madsen along the toe of the slope south towards Rattlesnake Creek. 						
7. Special Instructions:						
<ul style="list-style-type: none"> Division supervisors - identify EMTs that are embedded on engines and crews and make them known to all. Division supervisors - review and ensure your resources are aware of hazards listed on 215Rs posted at morning briefing. If you need air resources contact Operations. Resources should be prepared to respond if asked to local initial attack. Division supervisors will designate and pre-identify resources for IA response. 						
8. Division/Group Communication Summary						
Function	Channel	RX Frequency N/W	RX Tone/NAC	TX Frequency N/W	TX Tone/NAC	Mode
COMMAND	7	170.4250 N	162.2	168.0750 N	162.2	A
COMMAND	8	171.0675 N	162.2	163.0285 N	162.2	A
TACTICAL	1	168.0500 N	162.2	168.0500 N	162.2	A
AIR TO GROUND	12	172.4625 N	NONE	172.4625 N	NONE	A
AIR GUARD	16	168.6250 N	NONE	168.6250 N	NONE	A
9. Prepared By (Resource Unit Leader)		Approved By (Planning Section Chief)		Date	Time	
SUSAN J THIEL, RESL				08/18/2021	1052	

Division/Group Assignment List (ICS 204 WF)

Controlled Unclassified Information//Basic

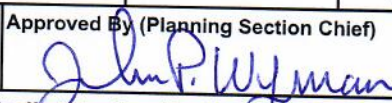
1. Incident Name:		3.				
SCHNEIDER SPRINGS		Branch:	Division/Group			
2. Operational Period: DAY/NIGHT		M				
Date/Time From: 08/19/2021 0700 THU	Date/Time To: 08/19/2021 2000 THU					
4. Operations Personnel						
OPERATIONS CHIEF	MURPHY, KEITH THOMAS BROWN, MATTHEW B (T)	DIVISION/GROUP SUPERVISOR	COOK, ADAM CLAY			
SAFETY	DANA PELTON SOFT2(T)					
5. Resources Assigned this Period						
Strike Team / Task Force / Resource Designator	LWD	Leader	Number Persons	Drop Off PT./Time	Pick Up PT./Time	
C-16 HC1 ZIGZAG IHC	08/26	PARKS, DEVIN J	22	/0700	/2000	
C-5 HC2-WACWC -J FRANCO REFORESTATION - JF-0002	08/23	SAMI MEDORA	20	/0700	/2000	
E-42 ENG6 - ID-CTF - E622 (ID-EIC)	08/24	NATE CRAWFORD	4	/0700	/2000	
E-110 ENG6 ENGINE - T6 - WILD FIRE SERVICES INC	08/30	MIKE FOSTER	3	/0700	/2000	
E-150 ENG6 - AZGCP ENGINE 8-12	08/31	DODDS, KACIE NA	5	/0700	/2000	
E-66 SKIDGINE, T2 - DUKE, ANDREW - 1DN01721	08/23	STEVEN HALEY	2	/0700	/2000	
E-12 WTS1 -SASQUATCH HI-MT WATER I	08/12	DON PURKERSON	1	/0700	/2000	
O-LOCAL#4 HEQB-USFS OWF	08/21	LANCE SMISKIN	1	/0700	/2000	
O-LOCAL#5 HEQB(T)	08/17	ASA RAY	1	/0700	/2000	
E-196- DOZ4 FORD EXCAVATING OR-RO6	08/21	BILL MATSEN	2	/0700	/2000	
O-138 REAF LARSEN (ROVE DIVS M & Z)	08/28	MICHAEL DAVID LARSEN	1	/0700	/2000	
O-90 EMPF REIMANN	08/28	WYATT REIMANN	1	/0700	/2000	
6. Control Operations/Work Assignments:						
<ul style="list-style-type: none"> All forms of suppression tactics may be utilized to prevent further fire spread. Working with aerial resources and engines, hold active sections of fire. 						
7. Special Instructions:						
<ul style="list-style-type: none"> Division supervisors- identify EMTs that are embedded on engines and crews and make them known to all. Division supervisors- review and ensure your resources are aware of hazards listed on 215Rs posted at morning briefing. If you need air resources, contact Operations. 						
8. Division/Group Communication Summary						
Function	Channel	RX Frequency N/W	RX Tone/NAC	TX Frequency N/W	TX Tone/NAC	Mode
COMMAND	7	170.4250 N	162.2	168.0750 N	162.2	A
COMMAND	8	171.0675 N	162.2	163.0285 N	162.2	A
TACTICAL	2	168.2000 N	162.2	168.2000 N	162.2	A
AIR TO GROUND	12	172.4625 N	NONE	172.4625 N	NONE	A
AIR GUARD	16	168.6250 N	NONE	168.6250 N	NONE	A
9. Prepared By (Resource Unit Leader)		Approved By (Planning Section Chief)		Date	Time	
SUSAN J THIEL, RESL				08/18/2021	1052	

Division/Group Assignment List (ICS 204 WF)
 Controlled Unclassified Information//Basic

1. Incident Name: SCHNEIDER SPRINGS		3.	
2. Operational Period: DAY/NIGHT		Branch:	Division/Group M
Date/Time From: 08/19/2021 0700 THU	Date/Time To: 08/19/2021 2000 THU		

4. Operations Personnel			
OPERATIONS CHIEF	MURPHY, KEITH THOMAS BROWN, MATTHEW B (T)	DIVISION/GROUP SUPERVISOR	COOK, ADAM CLAY
SAFETY	DANA PELTON SOFT2(T)		

7. Special Instructions:

- Resources should be prepared to respond if asked to local initial attack. Division supervisors will designate and pre-identify resources for IA response.
- Avoid sensitive area flagged with both orange & green flagging at H-1 Mill Creek. Area is approximately 2 acres in size.

8. Division/Group Communication Summary						
Function	Channel	RX Frequency N/W	RX Tone/NAC	TX Frequency N/W	TX Tone/NAC	Mode
COMMAND	7	170.4250 N	162.2	168.0750 N	162.2	A
COMMAND	8	171.0675 N	162.2	163.0285 N	162.2	A
TACTICAL	2	168.2000 N	162.2	168.2000 N	162.2	A
AIR TO GROUND	12	172.4625 N	NONE	172.4625 N	NONE	A
AIR GUARD	16	168.6250 N	NONE	168.6250 N	NONE	A

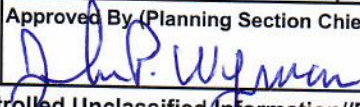
9. Prepared By (Resource Unit Leader) SUSAN J THIEL, RESL	Approved By (Planning Section Chief) 	Date 08/18/2021	Time 1052
---	--	---------------------------	---------------------

Division/Group Assignment List (ICS 204 WF)

Controlled Unclassified Information//Basic

1. Incident Name:		3.				
SCHNEIDER SPRINGS		Branch:		Division/Group		
2. Operational Period: DAY/NIGHT		Z				
Date/Time From: 08/19/2021 0700 THU	Date/Time To: 08/19/2021 2000 THU					
4. Operations Personnel						
OPERATIONS CHIEF	MURPHY, KEITH THOMAS BROWN, MATTHEW B (T)	BRANCH DIRECTOR				
DIVISION/GROUP SUPERVISOR	BROWN, MARK L	SAFETY		DANA PELTON SOF2(T)		
5. Resources Assigned this Period						
Strike Team / Task Force / Resource Designator	LWD	Leader	Number Persons	Drop Off PT./Time	Pick Up PT./Time	
C-9 HC2 IA -WACCC1065 - FRANCO REFORESTATION INC - F003	08/27	ARMANDO CASTRO	20	/0700	/2000	
C-25 HC2IA - FLAGSTAFF IHC - T2 I/A	08/21	MARK ADAMS	20	/0700	/2000	
E-LEND LEASE ENG6- USFS NACHES #E382		BATIN (R&R 8/17/21)	3	/0700	/2000	
E-208 SKD1 - TIMBERED RANGELAND MANAGEMENT, LL	08/30	DARRELL JOHNS	2	/0700	/2000	
E-44 WTS2 - T. DICKSON TRUCKING, LL	08/24	TROY DICKSON	1	/0700	/2000	
O-138 REAF LARSEN	08/28	MICHAEL DAVID LARSEN	1	/0700	/2000	
6. Control Operations/Work Assignments:						
<ul style="list-style-type: none"> All forms of suppression tactics may be utilized to prevent further fire spread. Scout for control line from end of dozer line along Indian Creek west toward 1500 Road (see Pace Contingency line.) 						
7. Special Instructions:						
<ul style="list-style-type: none"> Division supervisors- identify EMTs that are embedded on engines and crews and make them known to all. Division supervisors- review and ensure your resources are aware of hazards listed on 215Rs posted at morning briefing. If you need air resources, contact Operations. Resources should be prepared to respond if asked to local initial attack. Division supervisors will designate and pre-identify resources for IA response. 						
8. Division/Group Communication Summary						
Function	Channel	RX Frequency N/W	RX Tone/NAC	TX Frequency N/W	TX Tone/NAC	Mode
COMMAND	7	170.4250 N	162.2	168.0750	162.2	A
TACTICAL	3	168.6000 N	162.2	168.6000 N	162.2	A
AIR TO GROUND	12	172.4625 N	NONE	172.4625 N	NONE	A
AIR GUARD	16	168.6250 N	NONE	168.6250 N	NONE	A
9. Prepared By (Resource Unit Leader)		Approved By (Planning Section Chief)		Date	Time	
SUSAN J THIEL, RESL				08/18/2021	1052	

Division/Group Assignment List (ICS 204 WF)

Controlled Unclassified Information//Basic

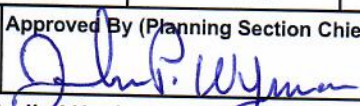
1. Incident Name:		3.				
SCHNEIDER SPRINGS		Branch:		Division/Group		
2. Operational Period: DAY/NIGHT		SWING / NIGHT				
Date/Time From: 08/19/2021 1600 THU	Date/Time To: 08/20/2021 0700 FRI					
4. Operations Personnel						
OPERATIONS CHIEF	MURPHY, KEITH THOMAS BROWN, MATTHEW B (T)	BRANCH DIRECTOR				
DIVISION/GROUP SUPERVISOR	BALL, CORY J	SAFETY		HAROLD KIBBEE, SOFR		
5. Resources Assigned this Period						
Strike Team / Task Force / Resource Designator	LWD	Leader	Number Persons	Drop Off PT./Time	Pick Up PT./Time	
O-100 TFLD DAVID COOPER	08/23	DAVID COOPER	1	/1600	/0700	
E-LOCAL 6 ENG6 USFS OWF-E644	08/23	PHILLIP INGERSOL	4	/1600	/0700	
E-147 ENG6 - BHF - #661	08/29	AARON KOHLRUSCH	2	/1600	/0700	
E-148 ENG6 STEAMBOAT SPRINGS FIRE - BRUSH 6-4 (STEA	08/29	LEIGHTON WHITE	3	/1600	/0700	
E-160 ENG6 SAWTOOTH ENGINE 651	08/29	MACDONALD, ROBERT J	3	/1600	/0700	
E-149 ENG6 - THORNTON FD - BRUSH 76 FD 741 (THORNTON	08/29	BRANDEN DONNER (1 EMPF & 3 EMTS)	4	/1600	/0700	
E-146 ENG4 - BAILEY ENTERPRISES LLC	08/27	RABADAN, CATARINO	3	/1600	/0700	
E-23 ENG4 - WOODPECKER CO	08/24	JON CLAY	3	/1600	/0700	
E-161 ENG4 - BLAZE RUNNERS, INC. - 3D6WD7GL4AG126523	08/29	JERRY FUGATE	3	/1600	/0700	
E-24 ENG3 -CEDAR MTN FD - E-75	08/25	MICHAEL RUDOLPH	4	/1600	/0700	
E-45 WTS2 - WHITEWATER, LLC - 1XKDD	08/22	TOM WHITE	1	/1600	/2400	
E-114 DOZ2 - BRATCHER SERVICES LLC	08/26	RON DARBY	2			
6. Control Operations/Work Assignments:						
<ul style="list-style-type: none"> Patrol 410 corridors from Nile to Bumping River Road and onto reservoir. Be prepared to implement and support holding/ firing operations. Continue to establish and hold fire west of established control line in Divisions M and Z. 						
7. Special Instructions:						
<p>Any medical issues, contact Schneider communications.</p> <p>Resources should be prepared to respond if asked to local initial attack. Division supervisors will designate and pre-identify resources for IA response.</p> <p>***Refer to your 205 Communications Plan for your tactical channel. Use channel indicated for the Division you are on***.</p>						
8. Division/Group Communication Summary						
Function	Channel	RX Frequency N/W	RX Tone/NAC	TX Frequency N/W	TX Tone/NAC	Mode
COMMAND	7	170.4250 N	162.2	168.0750 N	162.2	A
COMMAND	8	171.0625 N	162.2	163.8250 N	162.2	A
COMMAND	9	169.8125 N	162.2	164.6750	162.2	A
TACTICAL	6	168.2500 N	162.2	168.2500 N	162.2	A
9. Prepared By (Resource Unit Leader)		Approved By (Planning Section Chief)		Date	Time	
SUSAN J THIEL, RESL				08/18/2021	1052	

1. Incident Name: **Schneider Springs Fire** 2. Date/Time Prepared: 08/18/21 Date/Time From: 08/19/21 DAY / NIGHT SHIFT Date/Time To: 08/20/21

3. Operational Period: 0700 Date/Time From: 08/19/21 Date/Time To: 0700

4. Basic Radio Channel Use:										
Zone Group	Ch #	Function	Channel Name	Assignment	RX Freq	RX Tone/NAC	TX Freq	TX Tone/NAC	Mode (A, D, or M)	Remarks
1	1	TACTICAL	TAC 1	DIV F, H	168.0500 N	162.2	168.0500 N	162.2	A	
1	2	TACTICAL	TAC 2	DIV M	168.2000 N	162.2	168.2000 N	162.2	A	
1	3	TACTICAL	TAC 3	DIV Z	168.6000 N	162.2	168.6000 N	162.2	A	
1	4	TACTICAL	TAC 4	DIV A	166.7250 N	162.2	166.7250 N	162.2	A	
1	5	TACTICAL	TAC 5	DIV D	166.7750 N	162.2	166.7750 N	162.2	A	
1	6	TACTICAL	TAC 6	SWING/NIGHT	168.2500 N	162.2	168.2500 N	162.2	A	If needed during shift overlap.
1	7	COMMAND	CMD 1	ALL DIVS	170.4250 N	162.2	168.0750 N	162.2	A	TIMBERWOLF MTN
1	8	COMMAND	CMD 2	ALL DIVS	171.0625 N	162.2	163.8250 N	162.2	A	NILES ON 1712 ROAD.
1	9	COMMAND	CMD 5	ALL DIVS	169.8125 N	162.2	164.6750 N	162.2	A	QUARTZ MTN
1	10	COMMAND	FS LITTLE BALD	ALL DIVS- BACKUP	171.5000 N	123.0	168.7500 N	167.9	A	BACKUP/ IA- FOREST NET
1	11	COMMAND	FS CLEMANS	ALL DIVS- BACKUP	171.5000 N	123.0	168.7500 N	179.9	A	BACKUP/ IA- FOREST NET
1	12	TACTICAL	AVG PRIMARY	ALL DIVS	172.4625 N	NONE	172.4625 N	NONE	A	PRIMARY AIRCRAFT COORDINATION
1	13	TACTICAL	AVG SECONDARY	ALL DIVS	166.3625 N	NONE	166.3625 N	NONE	A	BUCKET WORK AND TACTICAL
1	14	TACTICAL	RED NET	ALL DIVS	153.8300 N	NONE	153.8300 N	NONE	A	LOCAL FIRE TACTICAL- WA STATE INTEROP
1	15	TACTICAL	VMIED28	ALL DIVS	155.3400 N	NONE	155.3400 N	156.7	A	AIR MEDICAL, "HEAR"
1	16	AIR GUARD	AIRGUARD	ALL DIVS	168.6250 N	NONE	168.6250 N	110.9	A	EMERGENCY CALL TO AIRCRAFT

5. Special Instructions: CMD 1, CMD 2, and CMD 5 are linked and monitored by Schneider Springs Communications. FS Little Bald and FS Clemans repeaters are to be used for Backup to contact Wenatchee Dispatch and for IA coordination.

6. Prepared By: Communications Unit Leader Name: Justin P. Belien Signature: /s/ Justin P. Belien

← SCAN FOR RADIO HELP AND TUTORIALS Air Ops: Operations: Date/Time: 8/18/21 1700



SCAN ME

AIR OPERATIONS SUMMARY

Prepared By:

Prepared Date/Time: 8/18/2021

1. INCIDENT NAME:
Schneider Springs Fire

2. OPERATIONAL PERIOD DATE:
8/19/2021

Start Time
7:00

End Time
22:00

Sunrise
6:06

Sunset
20:03

3. REMARKS (Safety Notes, Hazards, Air Operations Special Equipment, etc.):
Helibase Location:

Oak Creek Helibase (Not staffed currently)
46, 43.799N / 120, 48.556W
HWY 12, past Naches just 2 mile from Hwy 410 turn off

4. MEDEVAC A/C:
Refer to Medical Plan - Life Flight Information

Email cost summaries to: darlene_nam@emerc.gov



5. TFR DESCRIPTION:
TFR # - 01/0217
Freq. - 118.675
Polygon 12,000'
46, 57.00N / 121, 23.00W
46, 57.00N / 121, 00.00 W
46, 44.00N / 120, 47.00W
46, 44.00N / 121 23.00W

6. PERSONNEL	Phone	7. FREQUENCIES	AM	FM	8. FIXED-WING (# Avail/Type/Make-Model/T/FAA N#/Bases)	
AOBD	Darlene Hall	530-228-6004	A/A Primary (A-3)	118.6725	Airtankers	Available on request
ATGS	Ryan Koch		A/A Secondary (A-5)	132.6500		
FAO	Cory Dolberry	509-668-2801	A/G Primary = Coordination(A-4)	172.4625	SEATS	
HEBM			A/G Secondary = Bucket (A-6)	166.3625	Other: Scoopers	Available Yakima
HMGB	Sarah Uvodich (O-78)	612-518-1052				
HMGB						
HMGB						
RADP						
ABRO						

9. HELICOPTERS (Use Additional Sheets As Necessary)

FAA #	TYPE	MAKE/MODEL	BASE	AVAIL	START	REMARKS	FAA #	TYPE	MAKE/MODEL	BASE	AVAIL	START	REMARKS
CFXEC (A-	1	S-61	HBB	0700	0730	Bucket							
82BH	1	In Route											
ZOK	1	In Route											
UMR3-1	3	Drone		0700	0730	as assigned (roaming)							
UMF1-1	1	Drone		0300	1500	IR/Mapping							

*** WIRES ACROSS THE RIVER AT DIP SITE IN DIVS M ***

ICS-220

SAFETY MESSAGE

SAFETY starts with YOU

INCIDENT: Schneider Springs/Windy Pass | DATE: August 19/20, 2021 | TIME: 0600-0600

Major Hazards and Risks:

Chainsaw use, Driving hazards, Bees, Chipper and Heavy Equipment operations

Make sure your instructions are clear and understood. Ask questions as needed. Know who your supervisor is.

Firefighter, the Public, and all Incident Responders are the number one value and priority.

PPE – ALL individuals entering incident/suppression areas (including helispots, drop points) must wear hardhats, leather gloves, nomex (pants & shirts), leather boots, & fire shelters.

ATV/UTV Operations – Operator and passengers MUST wear an approved helmet. Operator MUST have agency approved certification/license/red card or other documents that validate certification to operate the ATV/UTV.

Structure Protection Guidelines

Equipment Placement:

- ID escape routes, safety zones, survival areas
- Always stay mobile
- Back equipment in for quick escape
- Mark entrance as needed
- Park in cleared area
- Keep egress route clear
- Have protection lines charged
- Do not make long hose lays
- Keep sight contact with all your crew members

Water Use Guidelines:

- Keep at least 100 gallons reserved
- Top off tank at every opportunity
- Conserve water
- Apply water only if it controls fire spread or reduces heat
- Keep fire out of heavier fuels
- Knock down fire in the lighter fuels

Decision Making

Define tasks based on fire assignment

Structure strategies, tactics and objectives

Identify potential impact of unplanned events on a fire

Critique existing plans

Devise contingency plans

Question/seek information, data and ideas related to fire plan

Cross-check information sources

Anticipate consequences of decisions

Use data to generate alternatives

Gather pertinent data before making a decision, evaluate information and assess resources

Identify alternatives and contingencies

Provide rationale for decision

Incident Safety Officers: Jim, Dana, Harold

MEDICAL PLAN ICS 206

1. INCIDENT
Windy Pass Fire

2. DATE
PREPARED
8/18/2021

3. TIME
PREPARED
1900

4. OPERATIONAL PERIOD
**8/19/2021, 0600 to
8/20/2021, 0700**

5. INCIDENT MEDICAL AID STATIONS

MEDICAL AID STATIONS	LOCATION	PARAMEDICS	
		YES	NO
O-6 WP-EMPF KVFR WA-KTTN	Drew Perry 509-306-1533	X	

6. TRANSPORTATION

A. AIR AMBULANCES

NAME	LOCATION	PHONE	PARAMEDICS	
			YES	NO
Airlift Northwest	Yakima/Wenatchee, WA	Wenatchee Dispatch 509-884-3473	X	
Life Flight		Wenatchee Dispatch 509-884-3473	X	
AS350 B3, N359TA (Short Haul)	Wenatchee, WA	CWICC 509-884-3473	X	

B. GROUND AMBULANCES & REM TEAMS

NAME	LOCATION	PARAMEDICS	
		YES	NO
Kittitas Valley Fire & Rescue (1 hour 911 response to DP40)	101 N Pearl, Ellensburg, WA 911/509-933-7232	X	

7. HOSPITALS

NAME	ADDRESS	TRAVEL TIME		PHONE	HELIPAD		BURN CTR	
		AIR	GRND		YES	NO	YES	NO
Kittitas Valley Healthcare Hospital LVL 4	603 S Chestnut, Ellensburg, WA Lat 46.988 Lon -120.538	N/A	30 Min	509-962-9841	X			X
Cle Elum Urgent Care	201 Alpha Way, Cle Elum, WA			509-675-6944		X		X
Haborview Level1	325 9th Ave Seattle, WA Lat 47.603 Lon -122.325	90 Min	3.5 hr	206-744-3000 206-744-4047 ER	X		X	

8. MEDICAL EMERGENCY PROCEDURES

See Medical Plan (ICF 206 WF)
8 Line

Helispot 1 47.11649-121.14178

Helispot 2 47.11980-121.10792

IWI Call:
Contact Schneider Springs communications on
command 5, channel 5

Use Primary Air to Ground Frequency (172.4625) for
air medical and primary Air to Air (118.6750)

ICS 206

9. PREPARED BY: (Medical Unit Leader)
Matt Littler MEDL(t)

10. REVIEWED BY: (Safety Officer)

Eastern Area Silver Team Health and Wellness

Leader and Team intent is to utilize the most current and effective CDC, NWCG, MPHAT, local health department and Agency guidance to ensure the safety and health of ALL resources on this incident, achieve mission success, and allow all resources to safely move to the next incident.

PRE-SCREENING ALL RESOURCES:

Prescreened at home unit and at or near Check-In point on arrival to Incident, further Instructions will be provided as needed.

DAILY SCREENING:

Instructions on daily processes will be provided at the incident. The "Am I fit" questions and self screening will be the responsibility of each individual on the incident.

CONTACT TRACING:

To facilitate in the event of an exposure, it is recommended that all personnel and crews/modules will keep a daily unit log for all contacts outside your module, including fire personnel and general public.

FACE MASKS

Follow all CDC guidelines and Agency guidelines, be prepared to follow more restrictive local guidelines

SANITIZING AND DISTANCING

You should follow best sanitizing practices including handwashing, cleaning of common surfaces, and respecting the personal space/distancing needs of all other resources on this incident.

2020 incident statistics indicate that sanitizing practices also assist in reducing the common cold and other camp related virus.

The Eastern Area Silver Team thanks you in advance for all your efforts to help us keep everyone safe and healthy.

Noxious Weeds – Here's how you can help

Noxious weeds can be a huge problem for a local District after a fire. As wildland firefighters, we are focused on the action at hand, fighting the fire in front of us. However, we rarely see some of the impacts left on the land from our suppression actions. One of those impacts is disturbed soil, often along dozer lines and similar areas is an invasion of noxious weeds. Years after the fire, a District will return to these dozer lines and pushouts to treat weed infestation, season after season. The main issue with noxious weeds is that they can take over large areas and change the ecology of the system. We're doing what we can to fight this scourge, but we need your help.

On the Naches District of the Okanagan-Wenatchee National Forest the invasive weeds we are fighting include bull thistle, Canada thistle, chicory, common mullein, common St. Johnswort, dalmatian toadflax, houndstongue, oxeye daisy and several species of knapweed. Some of the most common and easiest to recognize are dalmatian toadflax, houndstongue and knapweed.

Dalmatian toadflax



Yellow flowers

Houndstongue



Sticky brown burrs

Meadow knapweed



Purple flowers

These invasive plants are present:

- Along road corridors
- In road pull offs
- At old logging landings
- In dispersed campsites

- Invasive plants are spread on
 - Clothing and shoes
 - Undercarriage, bumpers and other hidden pockets of vehicles
 - In the tire tread of vehicles
 - In soil carried in pockets on heavy equipment

Unfortunately, there are lots of vectors for the spread of noxious weeds. We don't want to be one of those!

To protect Native plants from being overrun with invasive species, here's what you can do to help:

- Learn to recognize the common species of noxious weeds
- Avoid parking over areas with invasive plants
- Check shoes and pants for seeds
- Rather than flicking houndstounge burs (seeds), collect them and throw in a trash.





SCHNEIDER SPRINGS DAILY FINANCE PROCEDURES

Finance Email: 2021.schneidersprings.finance@firenet.gov

Directions for emailing Documents:

DOCUMENTS TO EMAIL TO FINANCE

PLEASE WRITE WHICH FIRE YOU ARE ASSIGNED TO (WINDY PASS) OR (SCHNEIDER SPRINGS) AND YOUR PHONE # ON YOUR CTR/SHIFT TICKET!

	<p>Overhead, Crews, and Cooperator Resources</p> <p>SUBJECT: <i>Include Key Word: Time</i></p>	<p>Regular Government Personnel & ADs / Cooperator attachments: Check-In: Crew Manifests, MOUs, or Cooperative Agreement (if applies), AD Single Hire Sheet/RO Daily: Crew Time Report (CTR), Shift Ticket (<i>when applies</i>), receipts (fuel issues, TV receipts, etc.) @Demob: Signed OF288, Final Equipment Use Invoice (Cooperator), Demob Sheet</p>
	<p>Contract Resources</p> <p>SUBJECT: <i>Include Key Word: Equipment</i></p>	<p>Private: Contractor Attachments: @Check-In: Resource Oder, Full Contract/Agreement, Certifications (<i>if required</i>), Pre-Inspection Daily: SHIFT Tickets, receipts (fuel issues, claims, etc.) @Demob: Contractor Evaluations, Final Shift Tickets and receipt for Addition/Deductions, Post-Inspection, Final Signed Invoices, Demob Checkout Sheet (ICS 221)</p>

FINANCE DEMOB PROCEDURES

Steps to Demob with Finance Electronically via Email:

- Step 1.** Turn in all Shift Tickets (STs) or CTRs through travel, at the below of your last ST/CTR put your phone # & email.
- Step 2.** Call Finance at 505-269-7808 to advise STs/CTR's have been sent.
- Step 3.** Once it's confirmed all ST/CTR's have been received a **DRAFT OF-286/OF-288's** via the Finance email will be send. If you are a Contract Resource or AD, call Finance at 505-269-7808 and schedule an appointment.
- Step 4.** After you have reviewed your **DRAFT** reply back to Finance with the statement "No Corrections Necessary" or a description of any issues. After Finance receives the email, any discrepancies will be resolved.
- Step 5.** You will need to sign and return document back to Finance, if able. Finance will then sign the **FINAL DOCUMENT** and email it back to the resource. This completes the process. For Agency resources, virtual demob is available. You will be sent to a signed **FINAL** by Finance for your records and this will complete the process.

SCHNEIDER SPRINGS & WINDY PASS DEMOBILIZATION MESSAGE

If you need a flight, please use the Flight request QR code 72 hours prior to date needed



Actual DMOB

For assistance or questions please call Laurie @ 970-759-9611
or email laurie_oliver@firenet.gov



Flight request

- Step 1.** Return all supplies, radios, etc. that were checked out.
- Step 2.** Please refer to the Finance information in the IAP for complete finance information. Make sure your finance is complete before you demob.
- Step 3.** All vehicles that have been on the fireline must go through the weed wash prior to completing demob.
- Step 4.** After all above steps are done use DMOB QR code to complete DMOB process

TENTATIVE DMOB LIST

0-80	NIXON, STEVE	TFLD	
0-81	WOODROW, AJA L	READ	08/19
E-6	KVFR FIRELINE MEDIC	EMPF	
E-7	HAYDEN CONTRACT	MAST	
0-16	LONG, JAMIE L	ICT3	08/20
0-59	BLACK LANE FIRE	EMTP	
C-6	NORTH REFORESTATION	HC2	
E-7	FORD EXCAVATING	DOZ4	
E-12	SASQUATCH HI-MT	WTS1	
0-7	FORD, QUENTIN A	TFLD	08/21
0-18	SIMON, JOHN	SEC2	
0-104	TALLON, JOHNNY R	SEC1	

Facilities Map

Schneider Springs
WAOWF-000453
8/19/2021

31,868 acres at 8/17/2021 1700



- ICP Facility Locations
- Helibase
- Camp
- Wildfire Daily Fire Perimeter

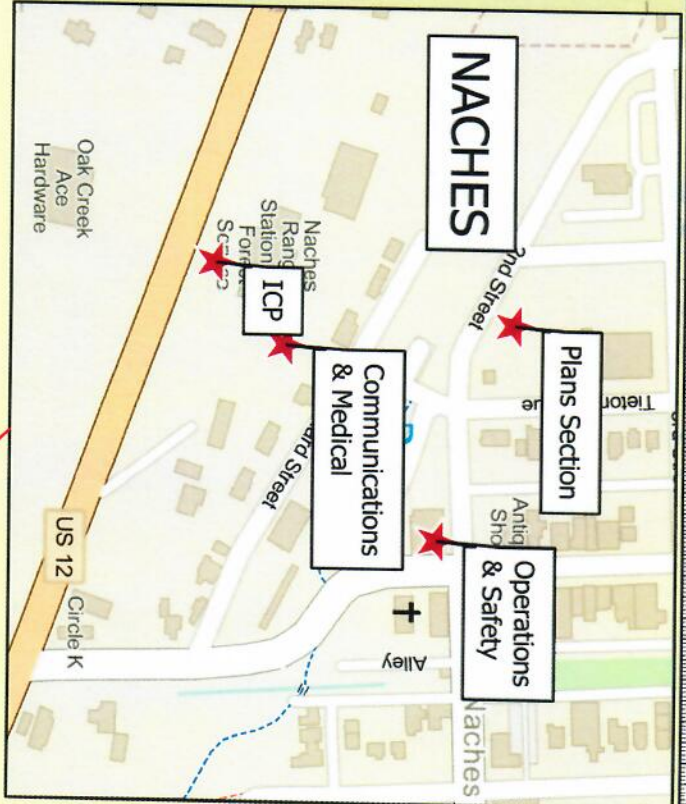

Air Ops @ Helibase with
Ground Support
Weed Wash, Supply
Briefing, Logistics

NACHES
ICP with
Operations & Safety
Plans
Communications



8/18/2021 2126
Acres from IR
North American 1983 Datum
Laitong Grid

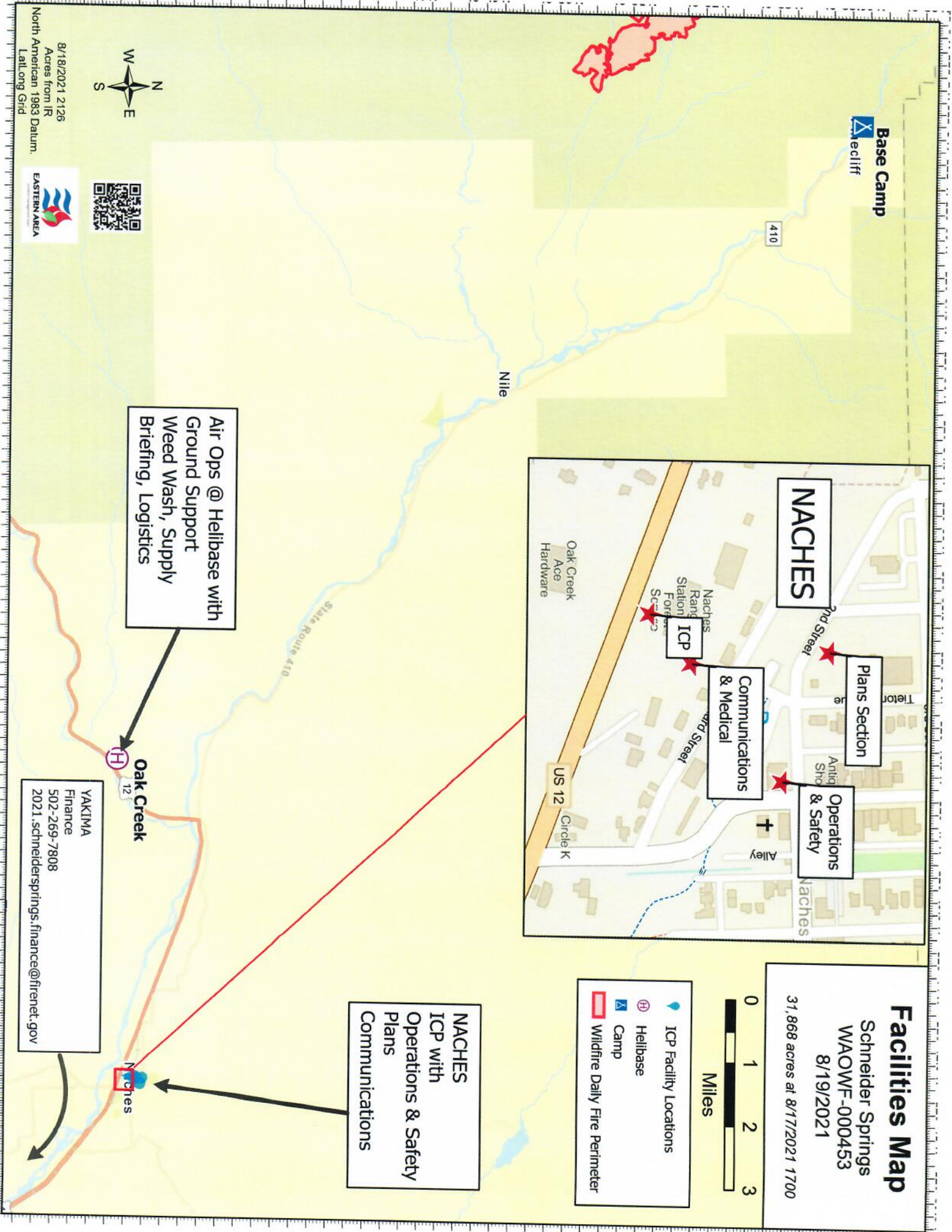

IAP Map

Schneider Springs
WA-OWF-000453
8/19/2021 Day

31,868 acres as of 08/17/2021 17:00



- Dip Site
- Helispot
- Division Break
- Drop Point
- Closure
- Camp
- Staging Area
- Lookout
- Value at Risk
- Other
- Bridge
- Water Development or Draft Site
- Resource Location
- Landing or Log Deck
- Dozer Push
- Repeater
- Safety Zone
- Water Source
- Restricted Water Source
- Other
- Wildfire Daily Fire Perimeter



Steven Laval, GISSS Eastern Area Silver IMT
8/18/2021 19:13
Acres from IR and GPS
North American 1983 Datum, Lat-Long Grid

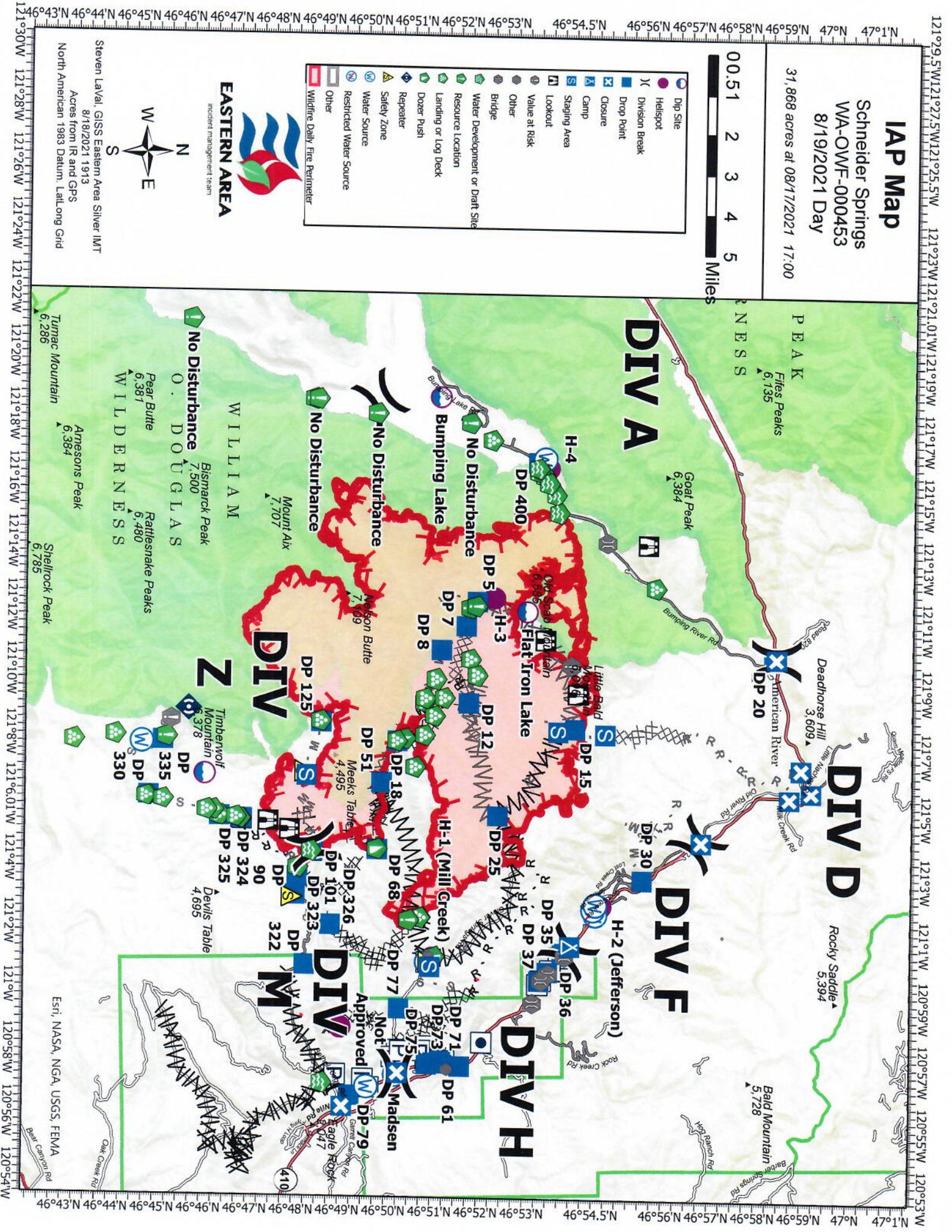

46°43'N 46°44'N 46°45'N 46°46'N 46°47'N 46°48'N 46°49'N 46°50'N 46°51'N 46°52'N 46°53'N 46°54.5'N 46°56'N 46°57'N 46°58'N 46°59'N 47°N 47°1'N

121°29.5'W 121°27.5'W 121°25.5'W 121°23'W 121°21.01'W 121°19'W 121°17'W 121°15'W 121°13'W 121°11'W 121°9'W 121°7'W 121°5'W 121°3'W 121°1'W 120°59'W 120°57'W 120°55'W 120°53'W

Windy Pass Fire Documents

WA-OWF-000454 221-LSV P6N7VH

ICS 204 Division Assignment List
ICS 205 Communication Plan
ICS 206 Medical Plan
Windy Pass Transportation Map



Windy Pass Maps

Division/Group Assignment List (ICS 204 WF)
 Controlled Unclassified Information//Basic

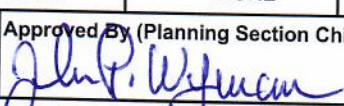
1. Incident Name:		3.				
SCHNEIDER SPRINGS		Branch:		Division/Group		
2. Operational Period:		WINDY PASS				
DAY/NIGHT						
Date/Time From:	08/19/2021 0700	THU	Date/Time To:	08/19/2021 2000	THU	
4. Operations Personnel						
OPERATIONS CHIEF	MURPHY, KEITH THOMAS BROWN, MATTHEW B (T)		BRANCH DIRECTOR			
DIVISION/GROUP SUPERVISOR	HALL, MEL		AIR ATTACK SUPERVISOR			
5. Resources Assigned this Period						
Strike Team / Task Force / Resource Designator	LWD	Leader	Number Persons	Drop Off PT./Time	Pick Up PT./Time	
O-12WP TFLD HALL	08/19	MEL JOSEPH HALL	1	/0700	/2000	
C-6WP- HC2 NORTH REFORESTATION HC2	08/21	PONCH RINCON	20	/0700	/2000	
E-6WP- EMPF KVFR WA-KTTN	08/23	DREW PERRY	1	/0700	/2000	
6. Control Operations/Work Assignments:						
<ul style="list-style-type: none"> Continue to hold and mop-up around the fire perimeter and along slop over. Keep the fire within the current footprint and established control lines. 						
7. Special Instructions:						
<ul style="list-style-type: none"> Identify EMTs and EMS capabilities. Watch for snags when working interior. <p><u>MOP-UP Specifications</u> Achieve 100% mop-up along and inside the fire perimeter to a distance that is adequate to ensure the perimeter is secure to prevent the fire from escaping or spotting across existing containment lines. Do not mop up further than necessary, assess firefighter risk vs. benefit.</p> <p>To reduce hazards to firefighters during final mop-up, fall snags that pose "imminent" danger (ref Field Guide for Danger Tree Identification and Response, R6-NR-FP-PR-01-08) along all open roads within the fire perimeter.</p> <p>Spot fires outside the control lines will be 100% mopped up.</p>						
8. Division/Group Communication Summary						
Function	Channel	RX Frequency N/W	RX Tone/NAC	TX Frequency N/W	TX Tone/NAC	Mode
COMMAND	5	169.8125	162.2	164.67.50	162.2	A
TACTICAL	6	168.0500	162.2	168.0500	162.2	A
AIR TO GROUND	11	169.1125	NONE	169.1125	NONE	A
AIR GUARD	16	168.6250	NONE	168.6250	110.9	A
9. Prepared By (Resource Unit Leader)		Approved By (Planning Section Chief)		Date	Time	
SUSAN J THIEL, RESL				08/18/2021	1052	

INCIDENT RADIO COMMUNICATIONS PLAN		Incident Name		Date/ Time Prepared		Operational Period Date/Time	
		WINDY PASS FIRE		8/18/21 1900		8/19/2021 0600-2000	
Basic Radio Channel Utilization							
Mode: W=Wideband Analog, N=Narrowband Analog, D=Digital, M=Mixed							
Channel	Function	Frequency	Tone	Mode	Name	Remarks	
1	COMMAND	RX 172.2500 TX 164.1875	146.2 173.8	A	FS PEOH	BACKUP COMMAND FOREST SERVICE NET - CALL SIGN: "WENATCHEE"	
2	COMMAND	RX 159.3675 TX 151.4450	141.3 141.3	A	DNR PEOH	WA DNR REPEATER	
3	COMMAND	RX 159.4200 TX 151.2950	D115 D115	A	ST CLE ELUM	STATE REPEATER @ PEOH POINT	
4	COMMAND	RX 170.4125 TX 165.9625	167.9 167.9	A	CMD 4	NOT IN SERVICE	
5	COMMAND	RX 169.8125 TX 164.6750	162.2 162.2	A	CMD 5	WINDY PASS INCIDENT CMD REPEATER QUARTZ MOUNTAIN - LINK TO SCHNEIDER SPRINGS	
6	TACTICAL	RX 168.0500 TX 168.0500	162.2 162.2	A	TAC 6	Not Assigned	
7	TACTICAL	RX 168.6000 TX 168.6000	162.2 162.2	A	TAC 7	Windy Gap Division	
8	TACTICAL	RX 166.7250 TX 166.7250	162.2 162.2	A	TAC 8	CONTINGENCY GROUP	
9	TACTICAL	RX 166.7750 TX 166.7750	162.2 162.2	A	TAC 9	NOT ASSIGNED	
10	TACTICAL	RX 168.2500 TX 168.2500	162.2 162.2	A	TAC 10	NOT ASSIGNED	
11	AIR TO GROUND	RX 169.1125 TX 169.1125	- -	A	A/G 1	WINDY PASS A/G PRIMARY	
12	OPEN	RX - TX -	- -				
13	AIR TO GROUND	RX 167.4500 TX 167.4500	- -	A	A/G 40	IA AIR TO GROUND PRIMARY	
14	AIR TO GROUND	RX 159.2700 TX 159.2700	103.5 103.5	A	DNR A/G 1	WA DNR AIR TO GROUND PRIMARY	
15	MEDEVAC	RX 155.3400 TX 155.3400	- 156.7	A	HEAR	VMED28 - COMMS WITH EMS / MEDEVAC	
16	EMERGENCY	RX 168.6250 TX 168.6250	- 110.9	A	AIRGUARD	EMERGENCY CONTACT WITH AIRCRAFT	

Prepared by (Communications Unit)
/s/ Arnie Irvine, COM1

MEDICAL PLAN ICS 206	1. INCIDENT Schneider Springs Fire	2. DATE PREPARED 8/18/2021	3. TIME PREPARED 1900	4. OPERATIONAL PERIOD 8/19/2021, 0600 to 8/20/2021, 0700
---------------------------------	---	---	-----------------------------	--

5. INCIDENT MEDICAL AID STATIONS			
MEDICAL AID STATIONS	LOCATION		PARAMEDICS
Medical Unit	Ground Support 330-352-7534 or 509-952-1731		YES NO
			X

6. TRANSPORTATION			
A. AIR AMBULANCES			
NAME	LOCATION	PHONE	PARAMEDICS YES NO
Airlift Northwest	Yakima/Wenatchee, WA	Wenatchee Dispatch 509-884-3473	X
Life Flight		Wenatchee Dispatch 509-884-3473	X
Wenatchee Helitack (Short Haul)	Walla Walla Airport	509-668-0872	

B. GROUND AMBULANCES & REM TEAMS			
NAME	LOCATION	PARAMEDICS YES NO	
Advanced Life Systems AMR	Yakima 509-574-8444	X	
Nile-Cliffdell FD	229 South 2 nd Ave Yakima 509-453-6561	X	
E-21 Fire Line Ambulance	911 Nile		X
O-59 REMS- Thurston Co.	Karen Burke 775-315-5036	X	
E-201 Shoreline Ambulance	Andy Speier 206-799-4139	X	
	Lee Bovee 206-999-9958	X	

7. HOSPITALS								
NAME	ADDRESS	TRAVEL TIME		PHONE	HELIPAD		BURN CTR	
		AIR	GRND		YES	NO	YES	NO
Naches Medical clinic	102 E Second St. Naches WA	N/A	30 Min	509-653-2235		X		X
Memorial Hospital Level 3	2811 Tieton Dr. Yakima	25 min	90 min	509-575-8100	X			X
Haborview Level1	325 9 th Ave Seattle, WA	90 Min	3.5 hr	206-744-3000	X		X	

8. MEDICAL EMERGENCY PROCEDURES	
See Medical Plan (ICF 206 WF) 8 Line	IWI Call: Contact Schneider Springs Communication on Command 1, channel 7 Use Primary Air to Ground Frequency (172.4625) for air medical and primary Air to Air (118.6750)

ICS 206	9. PREPARED BY: (Medical Unit Leader) Mike Passarelli MEDL	10. REVIEWED BY: (Safety Officer) 
----------------	---	---

121°9.5'W 121°9'W 121°8.5'W 121°8'W 121°7.5'W 121°7'W 121°6.5'W

IAP Map

Windy Pass
WA-OWF-000454
8/19/2021 Day
89 acres at 8/11/2021

0 0.25 0.5 Miles

- Helispot
- Drop Point
- ⊙ Hot Spot - Spot Fire
- Value at Risk
- Bridge
- ⊗ Completed Dozer Line
- H Completed Hand Line
- ⊗ Planned Dozer Line
- H Planned Hand Line
- R Planned Road as Line
- ┌ Fire Edge
- ▭ Wildfire Daily Fire Perimeter

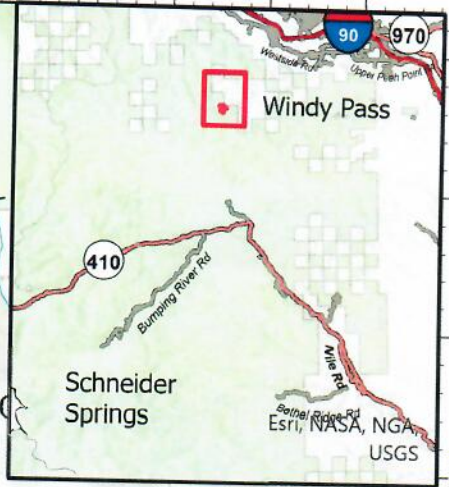

WINDY PASS NATIONAL FIRE

47°8.5'N
47°8'N
47°7.5'N
47°7'N
47°6.5'N
47°6'N
47°5.5'N

47°8.5'N
47°8'N
47°7.5'N
47°7'N
47°6.5'N
47°6'N
47°5.5'N

DP-1

H-10

Windy Pass
5,285

Lookout Mountain
6,178

Line Shelter

DP 41

DP 40

8/14/2021 1931
Acres from IR
North American 1983 Datum.
Lat/Long Grid

Esri, NASA, NGA, USGS, FEMA

MEDICAL PLAN (ICS 206 WF)

Controlled Unclassified Information//Basic

Medical Incident Report

FOR A NON-EMERGENCY INCIDENT, WORK THROUGH CHAIN OF COMMAND TO REPORT AND TRANSPORT INJURED PERSONNEL AS NECESSARY.

FOR A MEDICAL EMERGENCY: IDENTIFY ON SCENE INCIDENT COMMANDER BY NAME AND POSITION AND ANNOUNCE "MEDICAL EMERGENCY" TO INITIATE RESPONSE FROM IMT COMMUNICATIONS/DISPATCH.

Use the following items to communicate situation to communications/dispatch.

1. CONTACT COMMUNICATIONS / DISPATCH (Verify correct frequency prior to starting report)
Ex: "Communications, Div. Alpha. Stand-by for Emergency Traffic."

2. INCIDENT STATUS: Provide incident summary (including number of patients) and command structure.
Ex: "Communications, I have a Red priority patient, unconscious, struck by a falling tree. Requesting air ambulance to Forest Road 1 at (Lat./Long.) This will be the Trout Meadow Medical, IC is TFLD Jones. EMT Smith is providing medical care."

Severity of Emergency / Transport Priority	<input type="checkbox"/> RED / PRIORITY 1 Life or limb threatening injury or illness. Evacuation need is IMMEDIATE <i>Ex: Unconscious, difficulty breathing, bleeding severely, 2° - 3° burns more than 4 palm sizes, heat stroke, disoriented.</i> <input type="checkbox"/> YELLOW / PRIORITY 2 Serious Injury or illness. Evacuation may be DELAYED if necessary. <i>Ex: Significant trauma, unable to walk, 2° - 3° burns not more than 1-3 palm sizes.</i> <input type="checkbox"/> GREEN / PRIORITY 3 Minor Injury or illness. Non-Emergency transport <i>Ex: Sprains, strains, minor heat-related illness.</i>	
Nature of Injury or Illness & Mechanism of Injury		Brief Summary of Injury or Illness <i>(Ex: Unconscious, Struck by Falling Tree)</i>
Transport Request		Air Ambulance / Short Haul/Hoist Ground Ambulance / Other
Patient Location		Descriptive Location & Lat. / Long. (WGS84)
Incident Name		Geographic Name + "Medical" <i>(Ex: Trout Meadow Medical)</i>
On-Scene Incident Commander		Name of on-scene IC of Incident within an Incident <i>(Ex: TFLD Jones)</i>
Patient Care		Name of Care Provider <i>(Ex: EMT Smith)</i>

3. INITIAL PATIENT ASSESSMENT: Complete this section for each patient as applicable (start with the most severe patient)

Patient Assessment: See IRPG page 106

Treatment:

4. TRANSPORT PLAN:

Evacuation Location (if different): *(Descriptive Location (drop point, intersection, etc.) or Lat. / Long.)* Patient's ETA to Evacuation Location:

Helispot / Extraction Site Size and Hazards:

5. ADDITIONAL RESOURCES / EQUIPMENT NEEDS:

Example: Paramedic/EMT, Crews, Immobilization Devices, AED, Oxygen, Trauma Bag, IV/Fluid(s), Splints, Rope rescue, Wheeled litter, HAZMAT, Extrication

6. COMMUNICATIONS: Identify State Air/Ground EMS Frequencies and Hospital Contacts as applicable

Function	Channel Name/Number	Receive (RX)	Tone/NAC *	Transmit (TX)	Tone/NAC *
COMMAND					
AIR-TO-GRND					
TACTICAL					

7. CONTINGENCY: Considerations: If primary options fail, what actions can be implemented in conjunction with primary evacuation method? Be thinking ahead.

8. ADDITIONAL INFORMATION: Updates/Changes, etc.

REMEMBER: Confirm ETA's of resources ordered. Act according to your level of training. Be Alert. Keep Calm. Think Clearly. Act Decisively.