

INCIDENT ACTION PLAN

WINDY PASS FIRE

8/9 - 8/10 2021

0600-0600 Operational Period

WA-OWF-454
221-LSV
N7VH





Information
Hotline: 509-800-7177

se.wa.t1.info@gmail.com





INCIDENT OBJECTIVES (ICS 202)

| | | | |
|---|---|--|---|
| 1. Incident Name: | | 2. Operational Period: 24 HOUR | |
| WINDY PASS | | Date/Time From: 08/09/2021 0600 MON | Date/Time To: 08/10/2021 0600 TUE |
| 3. Objective(s): | | | |
| <p>Provide for the safety of firefighters and the public while fighting fire aggressively and applying the 10 and 18, LCES and risk management process.</p> <p>Engage and take suppression actions to limit fire acreage growth and protect structures.</p> <p>Maintain best management practices to limit the spread and exposure of the COVID-19 virus within the crew, on the line, in camp or to the surrounding community.</p> <p>Act professionally and in a manner to foster good relationships with public, landowners, cooperators, and agencies. Provide timely and accurate information as it becomes available.</p> <p>Maximize opportunities for cost savings without jeopardizing public or firefighter safety.</p> <p>Maintain awareness of firefighting impact on the landscape, including areas of eco-systems or habitat, minimize and report damage in areas that may be affected and implement tactics accordingly.</p> | | | |
| 4. Operational Period Command Emphasis: | | | |
| <p>Continue to develop containment lines employ the best tactics and risk mitigation to achieve the overall strategy of containing the fire. Take advantage of opportunities to go direct wherever possible. Maintain situational awareness as the weather partners begin to migrate towards a drier and warmer model again.</p> <p>Continually use a deliberate analysis of risk as you engage the fire, safety of personnel is a high priority. Maintain a good plan within your crews and work areas that provide access to line medical personnel and egress if necessary.</p> <p>Be aware of values inside and adjacent to the fire perimeter. Seek advice from resource advisors and employ MIST where appropriate or required.</p> | | | |
| General Situational Awareness: | | | |
| <p>Provide for firefighter and public safety at all times.</p> <p>Monitor compliance of 10 and 18 by all incident personnel.</p> <p>Adhere to 2:1 work/rest ratio for all fire line personnel.</p> <p>Aviation safety is high priority. Assess the risk against the benefit of the mission.</p> <p>Ensure all assigned personnel understand emergency medical reporting & transport procedures including locations of nearest emergency responders & facilities.</p> <p>Follow PNWCG recommendations for COVID-19 Pandemic.</p> | | | |
| 5. Site Safety Plan Required? Yes <input type="checkbox"/> No <input checked="" type="checkbox"/> | | | |
| Approved Site Safety Plan(s) Located | | | |
| 6. Incident Action Plan (the items checked below are included in this Incident Action Plan): | | | |
| <input checked="" type="checkbox"/> ICS 202 | <input type="checkbox"/> ICS 207 | Other Attachments: _____ _____ _____ _____ | |
| <input checked="" type="checkbox"/> ICS 203 | <input checked="" type="checkbox"/> ICS 208 | | |
| <input checked="" type="checkbox"/> ICS 204 | <input type="checkbox"/> ICS 220 | | |
| <input checked="" type="checkbox"/> ICS 205 | <input checked="" type="checkbox"/> Map/Chart | | |
| <input checked="" type="checkbox"/> ICS 205A | <input checked="" type="checkbox"/> Weather Forecast/Tides/Currents | | |
| <input checked="" type="checkbox"/> ICS 206 | | | |
| 7. Prepared by: RYAN SCHARNHORST Position/Title: PSC3 | | Signature:  | |
| 8. Approved by Incident Commander: | | Signature:  | |
| ICS 202 IAP Page | | Date/Time: 08/08/2021 1900 | |

ORGANIZATION ASSIGNMENT LIST (ICS 203)

| | | | |
|--|--------------------------------------|---|---|
| 1. Incident Name: | | 2. Operational Period: 24 HOUR | |
| WINDY PASS | | Date/Time From: 08/09/2021 0600 | MON Date/Time To: 08/10/2021 0600 TUE |
| 3. Incident Commander(s) and Command Staff: | | OPS SECTION CHIEF | NICHOLLS, RYAN PATRICK |
| IC/UC | JOHNSON, LEONARD RICHARD | DEPUTY OPS SECTION CHIEF | |
| DEPUTY | ESCOBAR, WALTER NMN | STAGING AREA | |
| SAFETY OFFICER | | | |
| INFORMATION OFFICER | BLACKSTOCK, HANNAH REBECCA (T) | DIVISION/GROUP | ALPHA BREWER, NOLAN |
| LIAISON OFFICER | | DIVISION/GROUP | PAPA LONG, WES W |
| | | DIVISION/GROUP | CONTINGENCY HALL, MELVIN |
| | | DIVISION/GROUP | NIGHT |
| | | DIVISION/GROUP | SECURITY MORROW, JOHN |
| 4. Agency/Organization Representative(s): | | 7b. Air Operations Branch: | |
| Agency/Organization | Name | AIR OPS BRANCH DIRECTOR | |
| USFS | ERIC WALKER PATRICIA GARVEY-DARDA | AIR ATTACK SUPERVISOR | |
| WA DNR | TODD WELKER DON MELTON | AIR SUPPORT SUPERVISOR | |
| 5. Planning Section: | | HELICOPTER COORDINATOR | |
| CHIEF | SCHARNHORST, RYAN W | AIR TANKER COORDINATOR | |
| DEPUTY | COLT, CHRIS J (T) | 8. Finance/Administration Section: | |
| RESOURCES UNIT | | CHIEF | CROW, STEVE |
| SITUATION UNIT | | DEPUTY | BUGNER, KEYNA |
| STATUS CHECK-IN | MARYAM MAJIDIAN (T) | TIME UNIT | |
| DEMobilization UNIT | | PROCUREMENT UNIT | |
| FIRE BEHAVIOR ANALYST | | COMPENSATION UNIT | |
| HUMAN RESOURCE SPECIALIST | | COST UNIT | |
| TRAINING SPECIALIST | | | |
| GIS SPECIALIST | SMITH, JOE (T) | | |
| TECHNOLOGY SUPPORT SPECIALIST | | | |
| INCIDENT METEOROLOGIST | | | |
| 6. Logistics Section: | | | |
| CHIEF | LENNON, DAN JOSEPH | | |
| DEPUTY | REHTTA CYPERT | | |
| SUPPLY UNIT | | | |
| FACILITIES UNIT | | | |
| GROUND SUPPORT UNIT | TIFFANY GREEN | | |
| COMMUNICATIONS UNIT | BRANDON MCKINNEY | | |
| MEDICAL UNIT | | | |
| SECURITY UNIT | | | |
| RADO | ERIC SHEARER | | |
| 7. Operations Section: | | | |
| DAY OPS SECTION CHIEF | | | |
| NIGHT OPS SECTION CHIEF | | | |
| PLANNING OPS | | | |
| 9. Prepared By: | Name: RYAN SCHARNHORST | Position/Title: PSC3 | Signature: |
| ICS 203 | IAP Page | Date/Time: 08/08/2021 1600 |  |

Spot Forecast for Windy Pass Fire
SE WA Type 3 IMT Team 2
National Weather Service Spokane WA
1152 AM PDT Sun Aug 8 2021

.DISCUSSION...

A ridge pattern along the coast will lead to high stable pressure building in the area. A warm dry trend is expected through the week. Winds will be light from the Northwest. No decent chance of precipitation through the end of the week.

.MONDAY...

Sky/weather.....Sunny.
CWR.....0 percent.
LAL.....1.
Max temperature.....Around 67.
Min humidity.....44 percent.
Wind (20 ft).....Northwest winds 4 to 7 mph.
Mixing height.....1000 ft AGL in the morning increasing to 5500 ft AGL in the afternoon.
Transport winds.....Northwest around 7 mph.
Haines Index.....3 or very low potential for large plume dominated fire growth.

.MONDAY NIGHT...

Sky/weather.....Mostly clear. Haze overnight.
CWR.....0 percent.
LAL.....1.
Min temperature.....50.
Max humidity.....78 percent.
Wind (20 ft).....Northwest winds 6 to 10 mph.
Mixing height.....4000 ft AGL in the evening decreasing to near the surface overnight.
Transport winds.....West around 10 mph.
Haines Index.....4 or low potential for large plume dominated fire growth.

.TUESDAY...

Sky/weather.....Sunny. Haze.
CWR.....0 percent.
LAL.....1.
Max temperature.....Around 72.
Min humidity.....48 percent.
Wind (20 ft).....Northwest winds 5 to 9 mph.
Mixing height.....Near the surface in the morning increasing to near 4500 ft AGL.
Transport winds.....West around 11 mph.
Haines Index.....4 or low potential for large plume dominated fire growth.

Division/Group Assignment List (ICS 204 WF)
Controlled Unclassified Information//Basic

| | | | | | | |
|---|---------|----------------------------------|---|------------------------------|-------------------|------------------|
| 1. Incident Name: | | | 3. | | | |
| WINDY PASS | | | Branch: | | Division/Group | |
| 2. Operational Period: 24 HOUR | | | | | ALPHA | |
| Date/Time From: 08/09/2021 0600 | MON | Date/Time To: 08/10/2021 0600 | TUE | | | |
| 4. Operations Personnel | | | | | | |
| OPERATIONS CHIEF | | NICHOLLS, RYAN PATRICK | | BRANCH DIRECTOR | | |
| DIVISION/GROUP SUPERVISOR | | | | AIR ATTACK SUPERVISOR | | |
| 5. Resources Assigned this Period | | | | | | |
| Strike Team / Task Force / Resource Designator | | LWD | Leader | Number Persons | Drop Off PT./Time | Pick Up PT./Time |
| C-1 HC1 MESA IHC | | 08/21 | | 21 | | |
| C-33 HC2I | | | MESIMAN | 17 | | |
| C-74 WENATCHEE RIVER | | | MENDO | 20 | | |
| O-9005 SMKJ SMOKE JUMPER | | 08/20 | BLAKE | 2 | | |
| O-9006 SMKJ SMOKE JUMPER | | 08/20 | BLAKE2 | 2 | | |
| 6. Control Operations/Work Assignments: | | | | | | |
| <p>Prepare defensible structures by using provided materials and other mitigation strategies. Install plumbing on west flank from Tr. 1377 to the top of the fire. Construct handline(s) to accomplish control objectives on indirect and direct control lines. Fire off from Tr. 1377 between the two established burn control handlines up to the southern fire perimeter.</p> | | | | | | |
| 7. Special Instructions: | | | | | | |
| <p>Identify EMT's and EMS capabilities. Work with READ as needed. Follow PNWCG recommendations for COVID-19 Pandemic.</p> | | | | | | |
| 8. Division/Group Communication Summary | | | | | | |
| Function | Channel | RX Frequency N/W | RX Tone/NAC | TX Frequency N/W | TX Tone/NAC | Mode |
| COMMAND | 1 | 172.2500 | 146.2 | 164.1875 | 173.8 | A |
| TACTICAL | 6 | 168.0500 | 162.2 | 168.0500 | 162.2 | A |
| AIR TO GROUND | 11 | 169.1125 | | 169.1125 | | A |
| 9. Prepared By (Resource Unit Leader) | | | Approved By (Planning Section Chief) | | Date | Time |
| | | | RYAN SCHARNHORST | | 08/07/2021 | 2000 |

Division/Group Assignment List (ICS 204 WF)
Controlled Unclassified Information//Basic

| | | | | | | |
|--|---------|--------------------------------------|---|-----------------------|-------------------|------------------|
| 1. Incident Name: | | | 3. | | | |
| WINDY PASS | | | Branch: | | Division/Group | |
| 2. Operational Period: 24 HOUR | | | | | PAPA | |
| Date/Time From: 08/09/2021 0600 MON | | Date/Time To: 08/10/2021 0600 TUE | | | | |
| 4. Operations Personnel | | | | | | |
| OPERATIONS CHIEF | | NICHOLLS, RYAN PATRICK | | BRANCH DIRECTOR | | |
| DIVISION/GROUP SUPERVISOR | | LONG, WES W | | AIR ATTACK SUPERVISOR | | |
| 5. Resources Assigned this Period | | | | | | |
| Strike Team / Task Force / Resource Designator | | LWD | Leader | Number Persons | Drop Off PT./Time | Pick Up PT./Time |
| C-7 HC2 LOMAKATSI ECOL SERV HC2 | | 08/21 | MAYA 541-690-4597 | 20 | | |
| C-8 HC2 3B'S FORESTRY INC-HC2 | | 08/21 | WRIGHT 458-225-4173 | 20 | | |
| C-9001 HC2 NORTH PACIFIC FORESTRY, HCTC | | 08/09 | MOCCOSIN, 406-390-5882 | 20 | | |
| E-7 DOZ4 DOZER - T4 - FORD EXCAVATING | | 08/20 | 509-201-0546 | 2 | | |
| E-9 ENG4 ENGINE - T4 - NC-NCS - PA-7153 - D9 | | 08/20 | | 3 | | |
| E-10 ENG4 ENGINE - T4 - NC-NCS | | 08/20 | 910-382-4585 | 3 | | |
| E-11 ENG6 ENGINE - T6 - NC-NCS - PJ-6207 | | | | 2 | | |
| O-7 TFLD FORD, QUENTIN A | | 08/20 | 928-380-6083 | 1 | | |
| O-8.15 TFLD MILLER, DANIEL LEE | | 08/19 | | 1 | | |
| O-35 HEQB EMSLEY, JASON MICHAEL | | 08/20 | 509-856-8476 | 1 | | |
| 6. Control Operations/Work Assignments: | | | | | | |
| Continue to Improve Trail 1377 for SUV access. Continue construction of east flank line. Install plumbing on east flank from Tr. 1377 to top of the fire following established line. Construct handline(s) to accomplish control objectives on indirect and direct control lines. Fire off from Tr. 1377 between the two established burn control handlines up to the southern fire perimeter. | | | | | | |
| 7. Special Instructions: | | | | | | |
| Identify EMTs and EMS capabilities. Follow PNWCG recommendations for COVID-19 Pandemic. Coordinate with READ as needed. | | | | | | |
| 8. Division/Group Communication Summary | | | | | | |
| Function | Channel | RX Frequency N/W | RX Tone/NAC | TX Frequency N/W | TX Tone/NAC | Mode |
| COMMAND | 1 | 172.2500 | 146.2 | 164.1875 | 173.8 | A |
| TACTICAL | 7 | 168.6000 | 162.2 | 168.6000 | 162.2 | A |
| AIR TO GROUND | 11 | 169.1125 | | 169.1125 | | A |
| 9. Prepared By (Resource Unit Leader) | | | Approved By (Planning Section Chief) | | Date | Time |
| | | | RYAN SCHARNHORST | | 08/07/2021 | 2000 |

Division/Group Assignment List (ICS 204 WF)
Controlled Unclassified Information//Basic

| | | | | | | |
|--|----------------|----------------------------------|---|------------------------------|--------------------------|-------------------------|
| 1. Incident Name: | | | 3. | | | |
| WINDY PASS | | | Branch: | | Division/Group | |
| 2. Operational Period: 24 HOUR | | | CONTINGENCY | | | |
| Date/Time From: 08/09/2021 0600 | MON | Date/Time To: 08/10/2021 0600 | | | | |
| 4. Operations Personnel | | | | | | |
| OPERATIONS CHIEF | | NICHOLLS, RYAN PATRICK | | BRANCH DIRECTOR | | |
| DIVISION/GROUP SUPERVISOR | | HALL, MEL JOSEPH | | AIR ATTACK SUPERVISOR | | |
| 5. Resources Assigned this Period | | | | | | |
| Strike Team / Task Force / Resource Designator | | LWD | Leader | Number Persons | Drop Off PT./Time | Pick Up PT./Time |
| C-6 HC2 NORTH REFORESTATION HC2 | | 08/20 | RINCON 503-838-0557 | 20 | | |
| E-4 WTS2 GIBSON & SONS ROAD BUILDING | | 08/21 | ONEAL 360-918-4966 | 1 | | |
| E-3 GRD MISC - ROAD GRADER, T1 - DELANGE ENTERPRISES INC - DW7 | | | | 1 | | |
| E-332 USFS ENG4 | | | JOHNSON | 3 | | |
| E-4204 DNR ENG4 | | | SLYFIELD 509-899-9000 | 3 | | |
| E-9003 USFS LOCAL DOZR | | | | 2 | | |
| E-9011 DNR ENG6 | | | | 3 | | |
| 6. Control Operations/Work Assignments: | | | | | | |
| <p>Improve Rd. 4510 from Wood and Steel Rd. to intersection of Rd. 3300. Improve roadway from where Tr. 1377 crosses the bottom of the drainage up to Helispot 2.</p> | | | | | | |
| 7. Special Instructions: | | | | | | |
| <p>Utilize MIST when working around identified cultural resources and stream beds. Coordinate with READ as needed. Follow PNWCG recommendations for COVID-19 Pandemic.</p> | | | | | | |
| 8. Division/Group Communication Summary | | | | | | |
| Function | Channel | RX Frequency N/W | RX Tone/NAC | TX Frequency N/W | TX Tone/NAC | Mode |
| COMMAND | 1 | 172.2500 | 146.2 | 164.1875 | 173.8 | A |
| TACTICAL | 8 | 166.7250 | 162.2 | 166.7250 | 162.2 | A |
| AIR TO GROUND | 11 | 169.1125 | | 169.1125 | | A |
| 9. Prepared By (Resource Unit Leader) | | | Approved By (Planning Section Chief) | | Date | Time |
| | | | RYAN SCHARNHORST | | 08/07/2021 | 2000 |

Division/Group Assignment List (ICS 204 WF)
Controlled Unclassified Information//Basic

| | | | | | | |
|---|-------------|---|---|-----------------------|-------------------|------------------|
| 1. Incident Name: | | | 3. | | | |
| WINDY PASS | | | Branch: | | Division/Group | |
| 2. Operational Period: 24 HOUR | | | | | SECURITY | |
| Date/Time From: 08/09/2021 0600 MON | | Date/Time To: 08/10/2021 0600 TUE | | | | |
| 4. Operations Personnel | | | | | | |
| OPERATIONS CHIEF | | NICHOLLS, RYAN PATRICK | | BRANCH DIRECTOR | | |
| DIVISION/GROUP SUPERVISOR | | MURROW, JOHN | | AIR ATTACK SUPERVISOR | | |
| 5. Resources Assigned this Period | | | | | | |
| Strike Team / Task Force / Resource Designator | | LWD | Leader | Number Persons | Drop Off PT./Time | Pick Up PT./Time |
| RD 3100 | | | SANDRETTO | 1 | /0600 | /2000 |
| RD 3300 | | | DOWNS 509-859-3940 | 1 | /0600 | /2000 |
| RD 3350 | | | NIECE 425-429-1799 | 1 | /0600 | /2000 |
| RD 4510 | | | GRATE 425-445-6021 | 1 | /0600 | /2000 |
| RD 3100 | | | LEUHL | 2 | /1800 | /0800 |
| RD 3300 | | | SHURLOW | 2 | /1800 | /0800 |
| RD 3350 | | | KENDALL 651-270-5824 | 2 | /1800 | /0800 |
| RD 4510 | | | ALLEN 253-350-7816 | 2 | /1800 | /0800 |
| 6. Control Operations/Work Assignments: | | | | | | |
| Maintain security presence at road closure location to provide for public and responder safety. | | | | | | |
| 7. Special Instructions: | | | | | | |
| | | | | | | |
| 8. Division/Group Communication Summary | | | | | | |
| Function | Channel | RX Frequency N/W | RX Tone/NAC | TX Frequency N/W | TX Tone/NAC | Mode |
| COMMAND | 1 | 172.2500 | 146.2 | 164.1875 | 173.8 | A |
| COMMAND | NIGHT - USE | CWICC | | | | |
| 9. Prepared By (Resource Unit Leader) | | | Approved By (Planning Section Chief) | | Date | Time |
| | | | RYAN SCAHRNHORST | | 08/08/2021 | 1130 |

Division/Group Assignment List (ICS 204 WF)
Controlled Unclassified Information//Basic

| | | | | | | |
|---|---|---|-------------------|-------------------|------------------|------|
| 1. Incident Name: | | 3. | | | | |
| WINDY PASS | | Branch: | | Division/Group | | |
| 2. Operational Period: 24 HOUR | | NIGHT | | | | |
| Date/Time From: 08/09/2021 0600 MON | Date/Time To: 08/10/2021 0600 TUE | | | | | |
| 4. Operations Personnel | | | | | | |
| OPERATIONS CHIEF | | BRANCH DIRECTOR | | | | |
| DIVISION/GROUP SUPERVISOR | | AIR ATTACK SUPERVISOR | | | | |
| 5. Resources Assigned this Period | | | | | | |
| Strike Team / Task Force / Resource Designator | LWD | Leader | Number Persons | Drop Off PT./Time | Pick Up PT./Time | |
| | | | | | | |
| 6. Control Operations/Work Assignments: | | | | | | |
| 7. Special Instructions: | | | | | | |
| | | | | | | |
| 8. Division/Group Communication Summary | | | | | | |
| Function | Channel | RX Frequency N/W | RX Tone/NAC | TX Frequency N/W | TX Tone/NAC | Mode |
| COMMAND | | | | | | |
| TACTICAL | | | | | | |
| LOGISTICS | | | | | | |
| AIR TO GROUND | | | | | | |
| 9. Prepared By (Resource Unit Leader) | | Approved By (Planning Section Chief) | | Date | Time | |
| | | | | | | |

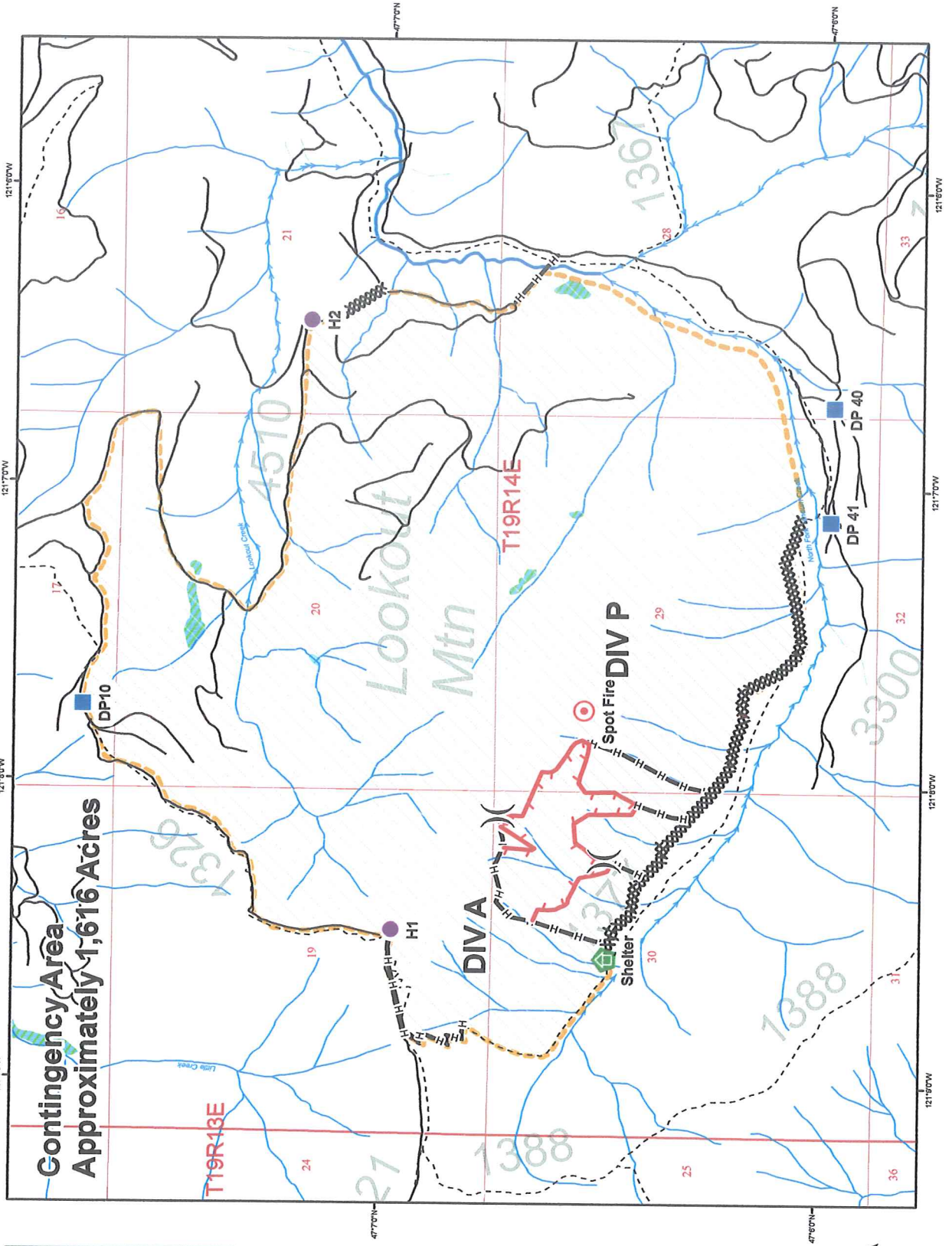

WINDY PASS FIRE
50 Acres
 Contingency Map
 08/05/2021

OWF 464
 PW WYV (0817)
 221-LSV

SE WASHINGTON
 TYPE
 INTERAGENCY TEAM

Legend

- Road Block
- Spot Fire
- Spike
- Div Break
- Structure
- Hellsport
- DP
- ICP
- H-H Completed Hand Line
- X-X Completed Dozer Line
- Active Fire Edge 08/05/2021
- Contingency, 08/05/2021



WINDY PASS FIRE
50 Acres

Briefing Map
 08/08/2021

CWF-454
 P8 NWVH (0817)
 221-LJV

SE WASHINGTON
 (IN 423152)

TYPE
 INTER-AGENCY TEAM

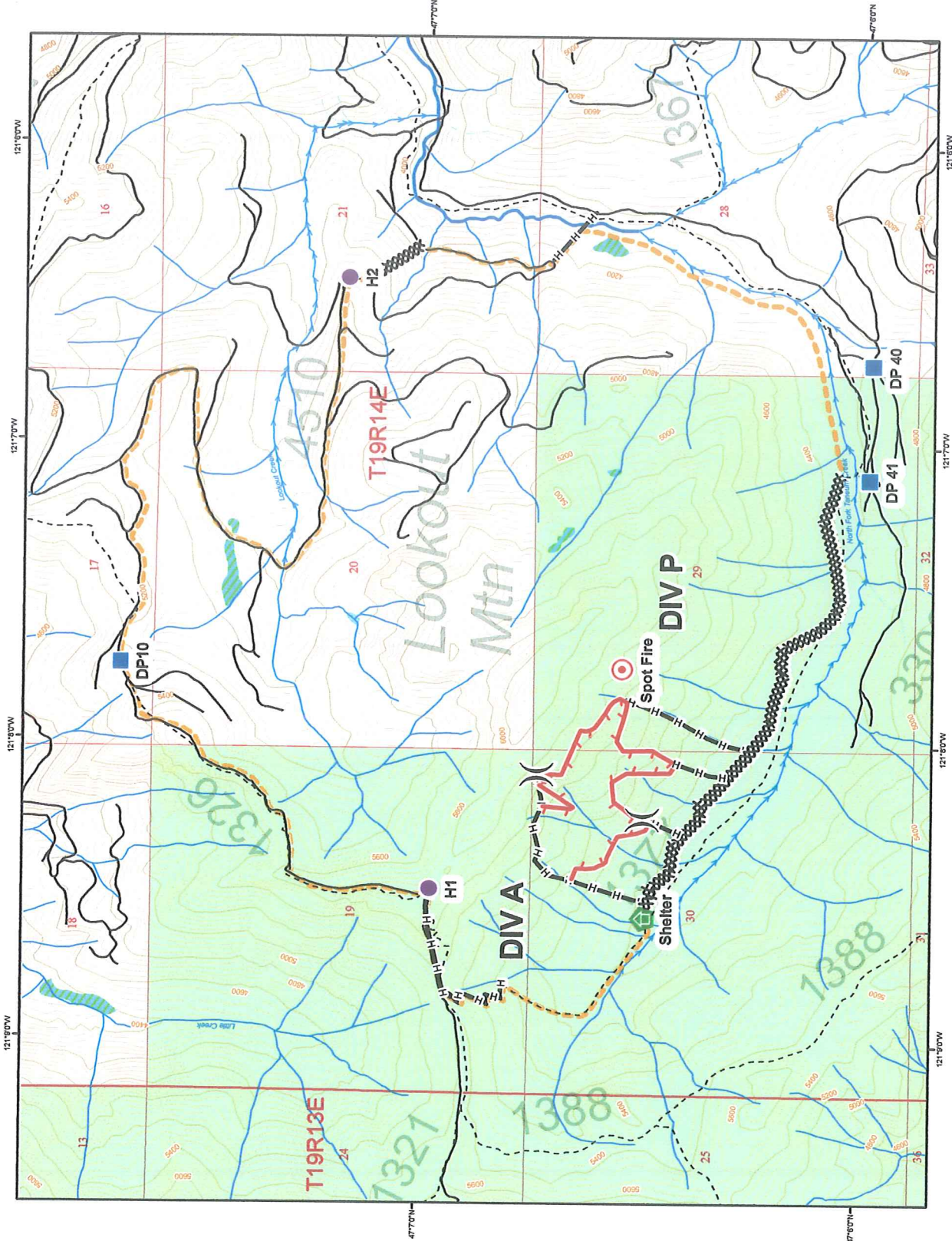

Legend

- Road Block
- Spot Fire
- Spike
- Div Break
- Structure
- Helispot
- DP
- ICP
- H Completed Hand Line
- Completed Dozer Line
- Active Fire Edge 08/08/2021
- Contingency, 08/08/2021
- Federal Lands
- US Forest Service



| INCIDENT RADIO COMMUNICATIONS PLAN | | Incident Name WINDY PASS FIRE | | Date/Time Prepared 8/8/21 20:25 | | Operational Period Date/Time 8/9/2021 | |
|------------------------------------|---------------|----------------------------------|----------|------------------------------------|------|--|-----------------------------------|
| Basic Radio Channel Utilization | | | | | | | |
| Channel | Function | Frequency | Tone | Mode | Name | Remarks | |
| 1 | COMMAND | RX | 172.2500 | 146.2 | A | FS PECH | FOREST SERVICE NET |
| | | TX | 164.1875 | 173.8 | | | |
| 2 | COMMAND | RX | 159.3675 | 141.3 | A | DNR PECH | WA DNR REPEATER |
| | | TX | 151.4450 | 141.3 | | | |
| 3 | COMMAND | RX | 159.4200 | D115 | A | ST CLE ELUM | STATE REPEATER @ PEOH POINT |
| | | TX | 151.2950 | D115 | | | |
| 4 | COMMAND | RX | 170.4125 | 167.9 | A | CMD 4 | NOT IN SERVICE |
| | | TX | 165.9625 | 167.9 | | | |
| 5 | COMMAND | RX | 169.8125 | 162.2 | A | CMD 5 | QUARTZ MOUNTAIN |
| | | TX | 164.6750 | 162.2 | | | |
| 6 | TACTICAL | RX | 168.0500 | 162.2 | A | TAC 6 | DIVISION ALPHA |
| | | TX | 168.0500 | 162.2 | | | |
| 7 | TACTICAL | RX | 168.6000 | 162.2 | A | TAC 7 | DIVISION PAPA |
| | | TX | 168.6000 | 162.2 | | | |
| 8 | TACTICAL | RX | 166.7250 | 162.2 | A | TAC 8 | EQUIPMENT GROUP |
| | | TX | 166.7250 | 162.2 | | | |
| 9 | TACTICAL | RX | 166.7750 | 162.2 | A | TAC 9 | NOT ASSIGNED |
| | | TX | 166.7750 | 162.2 | | | |
| 10 | TACTICAL | RX | 168.2500 | 162.2 | A | TAC 10 | NOT ASSIGNED |
| | | TX | 168.2500 | 162.2 | | | |
| 11 | AIR TO GROUND | RX | 169.1125 | - | A | A/G 1 | WINDY PASS A/G PRIMARY |
| | | TX | 169.1125 | - | | | |
| 12 | OPEN | RX | - | - | | | |
| | | TX | - | - | | | |
| 13 | AIR TO GROUND | RX | 167.4500 | - | A | A/G 40 | IA AIR TO GROUND PRIMARY |
| | | TX | 167.4500 | - | | | |
| 14 | AIR TO GROUND | RX | 159.2700 | 103.5 | A | DNR A/G 1 | WA DNR AIR TO GROUND PRIMARY |
| | | TX | 159.2700 | 103.5 | | | |
| 15 | MEDEVAC | RX | 155.3400 | - | A | HEAR | VMED28 - COMMS WITH EMS / MEDEVAC |
| | | TX | 155.3400 | 156.7 | | | |
| 16 | EMERGENCY | RX | 168.6250 | - | A | AIRGUARD | EMERGENCY CONTACT WITH AIRCRAFT |
| | | TX | 168.6250 | 110.9 | | | |

Prepared by (Communications Unit)

BRANDON MCKINNEY, COMT/COML(t) (509)-386-2713

SAFETY MESSAGE/PLAN (ICS 208)

1. Incident Name: Windy Pass Fire

2. Operational Period: Date From: 8/9/2021
Date From: 8/10/2021

Time To: 0600
Time To: 0600

3. Safety Message/Expanded Safety Message, Safety Plan, Site Safety Plan:

- Use extreme caution while traveling to and from fire. Route to ICP goes through a residential area and children are at play.
- Identify EMT's in your Division and write down their names and contacts info. Know where the Fireline Medic is operating. Follow the Medical Incident Report (8 Line) if there is a Medical Incident.
- Maintain safe speed on roads in the fire area. Always use back up personnel
- Temperatures are increasing daily. Give emphasis to maintain hydration. Use both water and electrolyte drinks.
- Terrain is very steep in many areas. Watch for rollers. Do not work below others.
- Use extreme caution working around snags. Mark hazard trees if you can safely.
- Report of all injuries, regardless of severity, to your supervisor as soon as possible.
- Maintain: Lookouts, Communications, Escape Routes and Safety Zones (LCES)

| | |
|--|-------------------|
| | Good |
| | Good |
| | Fair |
| | Dehydrated |
| | Dehydrated |
| | Very Dehydrated |
| | Severe Dehydrated |



4. Site Safety Plan Required? Yes No
Approved Site Safety Plan(s) Located At:

5. Prepared by: Name: Walter Escobar

Position/Title: SOFR

Signature: 

ICS 208

IAP Page _____

Date/Time: 8/9/2021 1800

COVID-19

1. Incident Name

Windy Pass

2. Date Prepared

8/8/2021

3. Time Prepared

1400

WILDLAND FIRE COVID-19 SCREENING TOOL

Today or in the past 24 hours, have you had any of the following symptoms^{1,2}?

| Symptom |
|---|
| Cough more than expected? |
| Shortness of breath or difficulty breathing? |
| Fever? |
| Chills? |
| Muscle pain outside your normal for firefighting? |
| Sore throat? |
| New loss of taste or smell? |
| <i>* Take temperature with no-touch thermometer, if available *</i> |

Fire and COVID-19 Briefing Checklist

Self-Awareness / Screening

- Immediately separate yourself from others.
- Notify supervisor if you or others experience:
 - o Cough, more than expected
 - o Shortness of breath or difficulty breathing
 - o New loss of taste or smell
 - o Fever o Sore throat
 - o Chills o Muscle pain
- Review and follow crew and division plans to isolate, triage, and transport symptomatic personnel.

Hygiene on the Fireline

- Properly wash or sanitize your hands often, especially before and after eating or entering a public place, and after coughing or sneezing.
- Avoid handshakes and communal use items.
- Maintain a supply of hand sanitizer and hand wipes. Inform supervisor of needed resupply.
- Disinfect high touch surfaces often:
 - o Radios, phones, doors, pumps, fuel cans, etc.

Social Distancing and Protective Equipment

- Initiate, practice, and remind others of social distancing.
- Conduct briefings and conversations outdoors and at least 6 feet apart.
- Utilize face coverings as a tool when practical.
- Clean or replace dirty face coverings, equipment, and PPE.

Communications

- Face coverings and social distancing complicate communications. Ensure effective sender/receiver messaging.

Protect yourself, your crew, and your camp!

Find more information: <https://www.nwccg.gov/coronavirus>.

NFES 002646 (06/2020)

9. Prepared by (Name and Position)

Ryan Schanrhorst

| | | | |
|----------------------------------|--|-------------------------------|--|
| Medical Plan (ICS 206) | 1. Incident Name Windy Pass | 2. Operational Period: | Date From/To: 8/9 - 8/10 2021 Time From/To: 0600-0600 |
|----------------------------------|--|-------------------------------|--|

3. Medical Aid Stations:

| Name | Location | Contact Number(s)/Frequency | Paramedics on Site? |
|---------------------|----------|-----------------------------|---|
| REMS - Thurston Co. | DIV P | 206-799-4139 | <input checked="" type="checkbox"/> Yes <input type="checkbox"/> No |
| | | | <input type="checkbox"/> Yes <input type="checkbox"/> No |
| | | | <input type="checkbox"/> Yes <input type="checkbox"/> No |

4. Transportation (indicate air or ground):

| Name | Location | Contact Number(s)/Frequency | Level of Service |
|-------------------------------|---------------------------------|-----------------------------|--|
| Kittitas Valley Fire & Rescue | 101 N Pearl, Ellensburg, WA | 911/509.933.7232 | <input type="checkbox"/> ALS <input type="checkbox"/> BLS |
| Airlift Northwest (Air) | Seattle, WA | 800.426.2430 | <input type="checkbox"/> ALS <input type="checkbox"/> BLS |
| Lifeflight Network (Air) | Several locations in Eastern WA | 800.232.0911 | <input type="checkbox"/> ALS <input type="checkbox"/> BLS |
| AS350 B3, N359TA (Air) | Wenatchee, WA | CWICC 509.884.3473 | <input type="checkbox"/> ALS <input checked="" type="checkbox"/> BLS |
| | | | <input type="checkbox"/> ALS <input type="checkbox"/> BLS |
| | | | <input type="checkbox"/> ALS <input type="checkbox"/> BLS |

5. Hospitals:

| Hospital Name | Address Latitude/Longitude | Contact Number(s)/Frequency | Travel Time | | Trauma Center | Burn Center | Helipad |
|------------------------------------|---|---------------------------------|-------------|--------|---|--|--|
| | | | Air | Ground | | | |
| Harborview Medical Cntr | 325 9th Ave, Seattle, WA N47 36.1 W121 19.3 | 206.744.3000 206.744.4074 ER | | | <input checked="" type="checkbox"/> Yes Level: 1 | <input checked="" type="checkbox"/> Yes <input type="checkbox"/> No | <input checked="" type="checkbox"/> Yes <input type="checkbox"/> No |
| Kittitas Valley Healthcare Hosp | 603 S Chestnut, Ellensburg, WA N46 59.26 W120 32.266 | 509.962.9841 | | | <input checked="" type="checkbox"/> Yes Level: 4 | <input type="checkbox"/> Yes <input checked="" type="checkbox"/> No | <input checked="" type="checkbox"/> Yes <input type="checkbox"/> No |
| Cle Elum Urgent Care | 201 Alpha Way, Cle Elum, WA | 509.675.6944 | | | <input type="checkbox"/> Yes Level: ____ | <input type="checkbox"/> Yes <input checked="" type="checkbox"/> No | <input type="checkbox"/> Yes <input checked="" type="checkbox"/> No |
| | | | | | <input type="checkbox"/> Yes Level: ____ | <input type="checkbox"/> Yes <input type="checkbox"/> No | <input type="checkbox"/> Yes <input type="checkbox"/> No |
| | | | | | <input type="checkbox"/> Yes Level: ____ | <input type="checkbox"/> Yes <input type="checkbox"/> No | <input type="checkbox"/> Yes <input type="checkbox"/> No |
| | | | | | <input type="checkbox"/> Yes Level: ____ | <input type="checkbox"/> Yes <input type="checkbox"/> No | <input type="checkbox"/> Yes <input type="checkbox"/> No |

6. Special Medical Emergency Procedures:

Identify crew EMTs on the line for each Division prior to engaging. In case of urgent situation, notify your supervisor and **follow the MEDICAL INCIDENT REPORT procedure on pages 118-119 in the 2018 IRPG.** Notify operations of needs and location on command channel. Operations will notify CWICC and base camp. Minimize radio traffic and maintain situational awareness.

Check box if aviation assets are utilized for rescue. If assets are used, coordinate with Air Operations.

| | | |
|--|--------------------------------|--|
| 7. Prepared by (Medical Unit Leader): | Name: | Signature: |
| 8. Approved by (Safety Officer): | Name: <i>Walter Escobar</i> | Signature:  |

Communications List (ICS 205A)

1. Incident Name: WINDY PASS FIRE
ICP – 803 W Second St, Cle Elum, WA 98922

2. Operational Period: Date From:
Time From:

Date To:
Time To:

3. Basic Local Communications Information:

| Name | Incident Assigned Position | Cell Phone Number / Email Address |
|--------------------|----------------------------|--|
| Appelhof, Heather | PIO | 509.388.1475 snappelhof@hotmail.com |
| Blackstock, Hannah | PIO (t) | 206.940.6845 hannah.blackstock@dnr.wa.gov |
| Brewer, Nolan | Division Sup. (Div. A) | 509.423.3961 nolan.brewer@dnr.wa.gov |
| Bugner, Keyna | Finance Section Chief (t) | 509.925.0906 keyna.bugner@dnr.wa.gov |
| Crow, Steve | Finance Section Chief | 509.823.6642 steve.crow@dnr.wa.gov |
| Colt, Chris | Planning Section Chief (t) | 208.881.1975 chris_colt@firenet.gov |
| CWICC | Central WA Dispatch | 509.884.3473 |
| Cypert, Rehta | Deputy LSC | 509.792.0141 rhetta.cypert@dnr.wa.gov |
| Escobar, Walter | Deputy Incident Commander | 509.398.1222 walter.escobar@dnr.wa.gov |
| Hall, Melvin | Group Sup. (Contingency) | |
| Johnson, Leonard | Incident Commander | 360.581.9672 ljohnson@mclanefire.org |
| KITTCOM | Kittitas County Dispatch | 509.925.8534 |
| Lennon, Dannel | Logistics Section Chief | 509.250.0491 Daniel.lennon@dnr.wa.gov |
| Long, Wes | Division Sup (Div. P) | 360.281.9585 chief@kcf3.org |
| McKinney, Brandon | Logistics – Comms | 509.386.2713 bmckinney@WallaWallaWa.gov |
| Nicholls, Ryan | Operations Section Chief | 509.430.1606 ryan@bentonone.org |
| Scharnhorst, Ryan | Plans Section Chief | 509.432.1016 ryan.charnhorst@pullman-wa.gov |
| | | |
| | | |
| | | |
| | | |
| | | |
| | | |
| | | |
| | | |
| | | |



Windy Pass too!

SCHNEIDER SPRINGS DAILY FINANCE PROCEDURES

Finance Email: 2021.schneidersprings.finance@firenet.gov

Directions for emailing Documents:

| | |
|--|--|
| Contract Resources Send To: 2021.schneidersprings.finance@firenet.gov SUBJECT: Include Key Word: <i>Equipment</i> | Overhead, Crews, and Cooperator Resources Send To: 2021.schneidersprings.finance@firenet.gov SUBJECT: Include Key Word: <i>Time</i> |
|--|--|

DOCUMENTS TO EMAIL TO FINANCE

PLEASE WRITE WHICH FIRE YOU ARE ASSIGNED TO (WINDY PASS) OR (SCHNEIDER SPRINGS) ON YOUR CTR/SHIFT TICKET!

| | | |
|--|--|---|
| | Overhead, Crews, and Cooperator Resources | Regular Government Personnel & ADs / Cooperator attachments: Check-In: Crew Manifests, MOUs, or Cooperative Agreement (if applies), AD Single Hire Sheet/RO Daily: Crew Time Report (CTR), Shift Ticket (<i>when applies</i>), receipts (fuel issues, TV receipts, etc.) @Demob: Signed OF288, Final Equipment Use Invoice (Cooperator), Demob Sheet |
| | Contract Resources | Private: Contractor Attachments: @Check-In: Resource Oder, Full Contract/Agreement, Certifications (<i>if required</i>), Pre-Inspection Daily: SHIFT Tickets, receipts (fuel issues, claims, etc.) @Demob: Contractor Evaluations, Final Shift Tickets and receipt for Addition/Deductions, Post-Inspection, Final Signed Invoices, DemobCheckout Sheet (ICS 221) |

FINANCE DEMOB PROCEDURES

All Resource will be sent their **DRAFT OF-288/OF-286's** via the Finance email. 12 hours will be provided to allow the resource to review their document and reply back to Finance with the statement "No Corrections Necessary" or a description of any issues. After Finance receives the email, any discrepancies will be resolved. Next, the resource is sent the **FINAL DOCUMENT** for signature. They will then email the signed document back to Finance, if able. If you are unable to sign, respond to that effect and we will digitally sign on your behalf. Finance will then sign the **FINAL DOCUMENT** and email it back to the resource. This completes the process.

MEDICAL PLAN (ICS 206 WF)

Controlled Unclassified Information//Basic

Medical Incident Report

FOR A NON-EMERGENCY INCIDENT, WORK THROUGH CHAIN OF COMMAND TO REPORT AND TRANSPORT INJURED PERSONNEL AS NECESSARY.

FOR A MEDICAL EMERGENCY: IDENTIFY ON SCENE INCIDENT COMMANDER BY NAME AND POSITION AND ANNOUNCE "MEDICAL EMERGENCY" TO INITIATE RESPONSE FROM IMT COMMUNICATIONS/DISPATCH.

Use the following items to communicate situation to communications/dispatch.

1. CONTACT COMMUNICATIONS / DISPATCH (Verify correct frequency prior to starting report)

Ex: "Communications, Div. Alpha, Stand-by for Emergency Traffic."

2. INCIDENT STATUS: Provide incident summary (including number of patients) and command structure.

Ex: "Communications, I have a Red priority patient, unconscious, struck by a falling tree. Requesting air ambulance to Forest Road 1 at (Lat./Long.) This will be the Trout Meadow Medical, IC is TFLD Jones. EMT Smith is providing medical care."

| | | |
|---|--|---|
| Severity of Emergency / Transport Priority | <input type="checkbox"/> RED / PRIORITY 1 Life or limb threatening injury or illness. Evacuation need is IMMEDIATE Ex: Unconscious, difficulty breathing, bleeding severely, 2 ^o - 3 ^o burns more than 4 palm sizes, heat stroke, disoriented. <input type="checkbox"/> YELLOW / PRIORITY 2 Serious injury or illness. Evacuation may be DELAYED if necessary. Ex: Significant trauma, unable to walk, 2 ^o - 3 ^o burns not more than 1-3 palm sizes. <input type="checkbox"/> GREEN / PRIORITY 3 Minor injury or illness. Non-Emergency transport Ex: Sprains, strains, minor heat-related illness. | |
| Nature of Injury or Illness & Mechanism of Injury | | Brief Summary of Injury or Illness (Ex: Unconscious, Struck by Falling Tree) |
| Transport Request | | Air Ambulance / Short Haul/Hoist Ground Ambulance / Other |
| Patient Location | | Descriptive Location & Lat. / Long. (WGS84) |
| Incident Name | | Geographic Name + "Medical" (Ex: Trout Meadow Medical) |
| On-Scene Incident Commander | | Name of on-scene IC of Incident within an Incident (Ex: TFLD Jones) |
| Patient Care | | Name of Care Provider (Ex: EMT Smith) |

3. INITIAL PATIENT ASSESSMENT: Complete this section for each patient as applicable (start with the most severe patient)

Patient Assessment: See IRPG page 106

Treatment:

4. TRANSPORT PLAN:

Evacuation Location (if different): (Descriptive Location (drop point, intersection, etc.) or Lat. / Long.) Patient's ETA to Evacuation Location:

Helispot / Extraction Site Size and Hazards:

5. ADDITIONAL RESOURCES / EQUIPMENT NEEDS:

Example: Paramedic/EMT, Crews, Immobilization Devices, AED, Oxygen, Trauma Bag, IV/Fluid(s), Splints, Rope rescue, Wheeled litter, HAZMAT, Extrication

6. COMMUNICATIONS: Identify State Air/Ground EMS Frequencies and Hospital Contacts as applicable

| Function | Channel Name/Number | Receive (RX) | Tone/NAC * | Transmit (TX) | Tone/NAC * |
|-------------|---------------------|--------------|------------|---------------|------------|
| COMMAND | | | | | |
| AIR-TO-GRND | | | | | |
| TACTICAL | | | | | |

7. CONTINGENCY: Considerations: If primary options fail, what actions can be implemented in conjunction with primary evacuation method? Be thinking ahead.

8. ADDITIONAL INFORMATION: Updates/Changes, etc.

REMEMBER: Confirm ETA's of resources ordered. Act according to your level of training. Be Alert. Keep Calm. Think Clearly. Act Decisively.