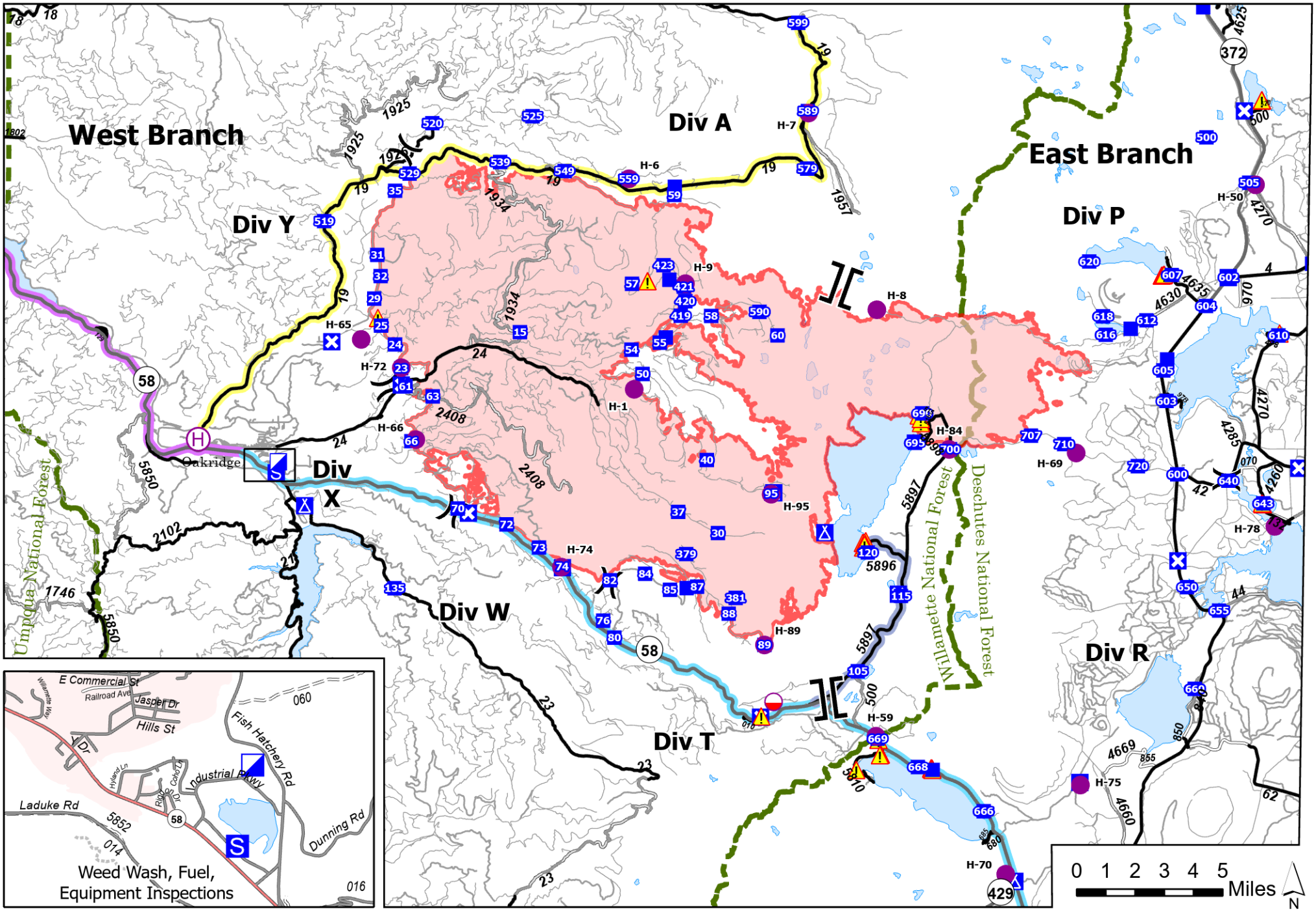

Transportation

Cedar Creek
OR-WIF-220180
10/08/2022 24 Hour

- Mobile Retardant Base
- Helispot
- Helibase
- Division Break
- Branch Break
- Incident Command Post
- Drop Point
- Closure
- Camp
- Staging Area
- Hazard
- Highway
- Paved Road
- Gravel Road
- Dirt Roads
- Unimproved Roads
- Oakridge to Crescent - 55 min.
- Oakridge to DP 599 - 1 hr. 35 min.
- Bristow State Park to Oakridge - 31 min.
- OR-58 to DP 120 - 26 min.