Suppression Repair Tiles

Cedar Creek
OR-WIF-220180
10/20/2022 24 Hour
126,222 acres at 10/18/2022 @ 1815
1:1,100,000

Div Y

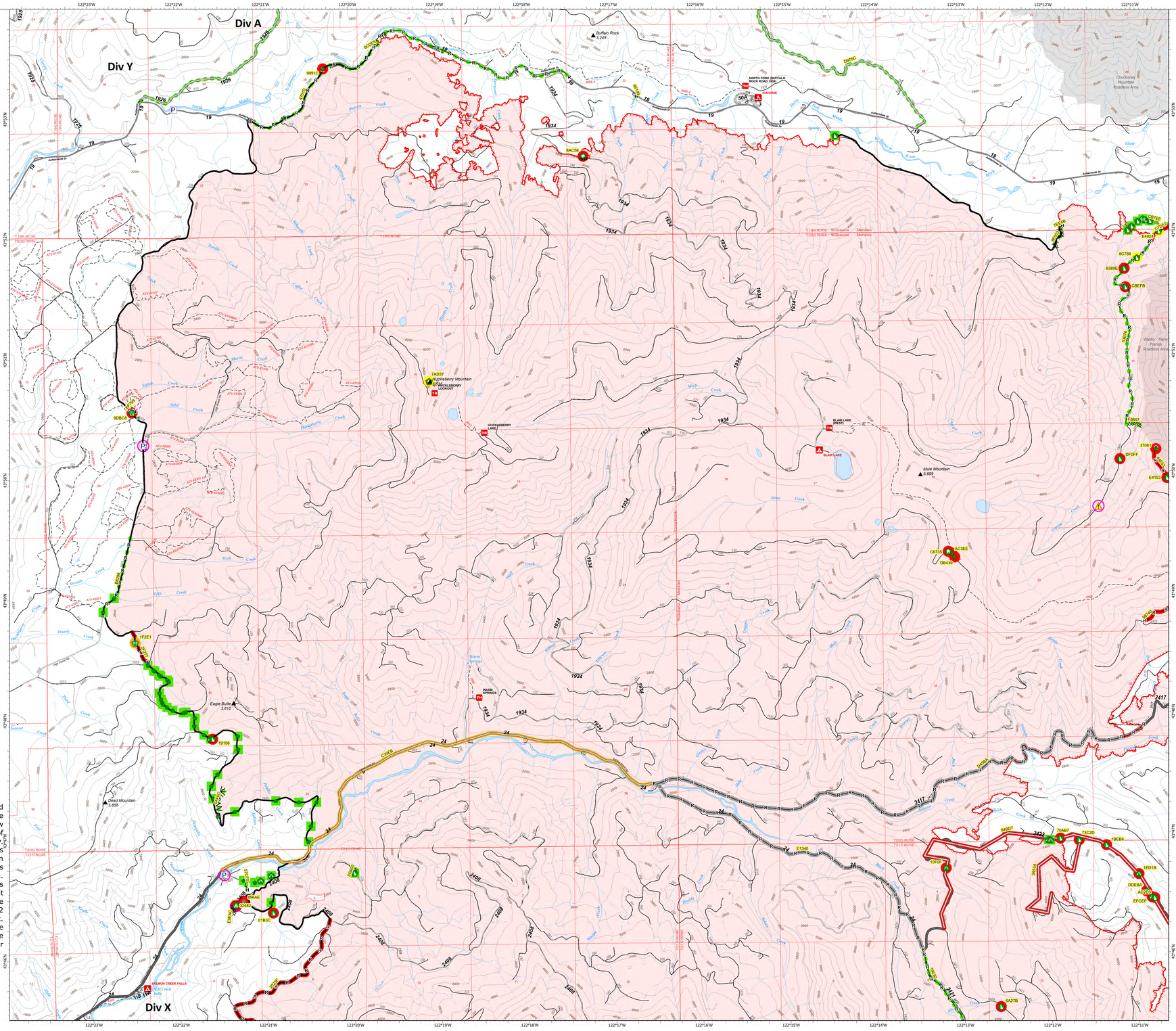

Accountable Property - Repair Status
- In Use - Fire Management (2)

Accountable Property
- Pump (3)
- In Use - Fire Management (2)
- Repair Needed (24)
- In Progress (1)
- Completed - Ready for Inspection (3)
- Completed - Inspected (48)
- No Repair Needed (1)
- Other (1)
- Structure Wrap (3)
- Stream Crossing (2)
- Road Repair (1)
- Repair Point (30)
- Landing or Log Deck (1)
- Dozer Push (22)
- Culvert (10)
- Hazard (1)
- Completed Dozer Line (5)
- Completed Fuel Break (1)
- Completed Hand Line (8)
- Completed Mixed Construction Line (1)
- Completed Road as Line (10)
- Access or Improved Road (4)
- Road Repair (1)
- Repair Needed (7)
- In Progress (1)
- Completed - Inspected (20)
- Other - See Comments (2)
- Contained
- Uncontained
- Wildfire Daily Fire Perimeter
- InteriorRoads
- Paved Roads
- Dirt (Not Paved)
- Paved Road
- Gravel Road
- Unimproved Roads
- Closed Roads
- Roads
- Roadless Area

Note: This map and associated tables have been filtered to only show Repair Points / Lines of Medium or High priority. There exists numerous other features of unknown or low priority repair needs throughout the fire area. The intended use of this map is to define/represent the repair work to be completed during IMT12 oversight of this incident. This map should ***NOT*** be considered a complete source for repair information.

Div Y

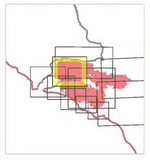

0 0.5 Miles

map exported at 10/19/2022 2110 hrs

Repair ID	Priority	Point Type	Status	Repairs Needed	Repair Comments	Latitude	Longitude
0FC2F	High	Culvert	Repair Needed	Clear catch basin		43° 46.450' N	122° 10.844' W
10F0F	High	Culvert	Repair Needed	clear catch basin		43° 46.712' N	122° 13.205' W
5D4B2	High	Landing or Log Deck	Repair Needed	Rip, slash, seed and straw disturbed areas. Use ripped out stumps to block vehicle access. Reopen 2408-270 spur. CYSE in area. REAF Mickey/Cedric, 08/30/22. In use as log deck, repair after log removal REAF Davis 9/28		43° 46.453' N	122° 21.360' W
99A8E	High	Other	Repair Needed	Biohazard cleanup		43° 46.482' N	122° 21.273' W
5B4D9	High	Repair Point	Repair Needed	Bearpaw plugs in culs getting larger ecrhy site nearby	Rotary REAF must be present during repair	43° 49.301' N	122° 13.074' W
AC3EE	High	Repair Point	Repair Needed	replant bearpaw	replant bearpaw	43° 49.334' N	122° 13.157' W
1F2E1	High	Stream Crossing	In Progress	FULL REPAIR	REAF GUTHRIE 9/19. Clean bladed material out of stream crossing, slope to drain, seed and straw slope break to stream, 10x10.	43° 48.644' N	122° 22.457' W
C6735	High	Structure Wrap	Repair Needed	Remove shelter wrap, bring staple pullers to remove staples, bring at least one expendable ladder 20 to 40 ft, trash bags for glass fibers	4 person crew 2 hours to clean,; ROOF UNSTABLE	43° 49.348' N	122° 13.148' W
7AD37	High	Structure Wrap	Completed - Ready for Inspection	Yes	unwrap structure when safe, clean as much fiberglass as poossible	43° 50.798' N	122° 19.097' W
8388E	High	Structure Wrap	Repair Needed	Remove wrap		43° 52.660' N	122° 17.305' W
1E518	Medium	Culvert	Repair Needed	FULL REPAIR		43° 46.652' N	122° 10.994' W
72A87	Medium	Dozer Push	Repair Needed	FULL REPAIR	berm needs to be pulled back, seed and mulch (close to invasive weeds)	43° 46.954' N	122° 11.891' W
E4B24	Medium	Dozer Push	Completed - Ready for Inspection	FULL REPAIR	scatter vegetation, pull in berm, seed and straw	43° 51.993' N	122° 10.696' W
8C788	Medium	Dozer Push	Completed - Ready for Inspection	FULL REPAIR	scatter vegetation,pull in berm, seed and straw	43° 51.774' N	122° 10.948' W
838BE	Medium	Dozer Push	Repair Needed	FULL REPAIR	scatter vegetation,pull in berm, seed and straw	43° 51.087' N	122° 11.096' W
CBEFB	Medium	Dozer Push	Repair Needed	FULL REPAIR	scatter vegetation,pull in berm, seed and straw	43° 51.532' N	122° 11.088' W
0F0FF	Medium	Dozer Push	Repair Needed	FULL REPAIR	scatter vegetation,pull in berm, seed and straw	43° 50.104' N	122° 11.166' W
1BEB6	Medium	Dozer Push	Repair Needed	FULL REPAIR	pull in berms seed and mulch.	43° 46.893' N	122° 11.363' W
DDEBA	Medium	Dozer Push	Repair Needed	FULL REPAIR	pull in berms, seed and mulch	43° 46.509' N	122° 10.908' W
AC2D3	Medium	Dozer Push	Repair Needed	FULL REPAIR	pull in berms, seed and mulch	43° 46.453' N	122° 10.817' W
6A27B	Medium	Dozer Push	Repair Needed	FULL REPAIR	Pull back berms, seed/mulch. avoid culvert (flagged in pink) @ 09/01	43° 45.558' N	122° 12.589' W
01B3C	Medium	Dozer Push	Repair Needed	Pull in berms, cover in slash, add water bar at entrance		43° 46.388' N	122° 20.934' W
73C2D	Medium	Dozer Push	Repair Needed	FULL REPAIR		43° 46.939' N	122° 11.676' W
E4A19	Medium	Dozer Push	Repair Needed			43° 49.944' N	122° 10.627' W
1015B	Medium	Dozer Push	Repair Needed		Pull in berms, distribute slash (REAF Johannsen)	43° 47.817' N	122° 21.615' W
57081	Medium	Repair Point	Repair Needed	FULL REPAIR	Disperse slash or chip, smooth out dozer berms KRB 8/30.	43° 50.180' N	122° 10.752' W
9B92C	Medium	Repair Point	Repair Needed	FULL REPAIR; Dozer or excavator. recontour, mulch, seed.	REAF GUTHRIE 9/24 recontour, mulch, seed.	43° 51.403' N	122° 20.293' W
9D8C9	Medium	Road Repair	Repair Needed		Fill aggregate ditch dug into road bed with aggregate; blade; shape; roll. high traffic area. REAF Guthrie	43° 50.555' N	122° 22.513' W

Repair ID	Priority	Line Type	Status	Repairs Needed	Repair Comments	Len (ft)
C36EB	High	Access or Improved Road	In Progress	Cut Danger Trees, Clear Ditches	Needed to access all other repair work on 2417, 2410, 2421, 2422. Impacts TES Fish Habitat and Priority for District/Public access.	26255
3A5DA	High	Access or Improved Road	Repair Needed	clear ditches	Pull ditchlines and check culverts. Pullback aggregate that hasn't been contaminated back onto road prism	8423
84BD7	High	Access or Improved Road	Repair Needed	Clear ditches	High potential for failure during winter 22'. Water will not be able to stay in ditchline. Clean out ditch and culvert	30304
8F4D3	High	Completed Dozer Line	Completed - Inspected	FULL REPAIR	REAF Guenrot 10/4 needs special care, at the scarp of a landslide. Recommend mini excavator, Roaf Rickling 9-23-22	1666
F8B67	High	Completed Dozer Line	Completed - Inspected	Full repair	Berms knocked down, slash available applied, water bars dug in 10.15 adam. REAF Johannsen 10/11. Pull in berms, add water bars, cover in slash if possible, but not much available)	750
57C70	High	Completed Hand Line	Completed - Inspected	Pull back any berms and scraped material, water bar using hand tools every 50 feet for whole line. Cover with what slash can be found. seed and straw bottom 150ft. excavator and clear ditch line at road, pull back material and block entrance.	10/16, seeded. All work complete. 10/17, Line repair complete just needs seed and straw. READ RICHARDSON: 55% slope for entirety of line. scatch broom and thatbs present at entrance of old dozer line, if constructed treat weeds. seed and mulch	738
BF759	High	Completed Hand Line	Completed - Inspected	berm pullback, disguise entrance so it doesn't become a new trail (REAF Johannsen)		64
5E0A4	High	Completed Hand Line	Completed - Inspected	Full repair	Pull back berm, cover with grass, sticks, rocks etc to disguise entrance (REAF Johannsen)	16
43BEA	High	Completed Hand Line	Completed - Inspected	berm pullback	Seed and mulch (Johannsen) Pull back berms, cover in slash, disguise entrance to prevent new OHV trail creation (REAF Johannsen)	58
66199	High	Completed Hand Line	Completed - Inspected	Full repair	Pull in berms, cover in slash, disguise entrances, water bar where necessary. Handline crosses stream, avoid pulling material into stream crossing (REAF Johannsen 10/12)	351
3E24B	High	Completed Hand Line	Completed - Inspected			157
F1D7D	High	Completed Hand Line	Completed - Inspected	Pull back berm, cover in slash, disguise entrances (REAF Johannsen)		81
3F277	High	Completed Mixed Construction Line	Repair Needed	Light repair. Line is meant to be left for future fire use.	REAF Guenrot, 10/27/22: Pull in dozer berms, seed and mulch. Spread slash on sides of line but do not pull this line. No waterbars needed. Consider utilizing larger down trees to block entrance at the 2409 and 3701 road junction.	1873
19A3D	High	Completed Road as Line	Completed - Inspected	Snag, clear ditches	Clean ditch, shoulders and culvert inlets.	43305
33B76	High	Completed Road as Line	Completed - Inspected	drivable water bars approximately every 200ft, or as flagged, ensure drivable water bars are placed immediately downstream of ditch relief culverts. Ditches must be pulled, culvert catch basins cleaned out, berms on road knocked down to surface.	Slash jackpots exist on shoulder. Some ditch lines never existed in some portions of roadway. Natural rock screes and alsagha from cutbock. Dozer pushes need to be repaired. Ditchline pulled, culvert catch basins cleaned out 08-15 adam.	14599
44E53	High	Completed Road as Line	Repair Needed	FULL REPAIR	Remove berms and slash from edges of road. Reshape and compact, clean ditches where applicable. Install drivable waterbars where flagged. Consult engineering REAF prior to rehab. JDY 08/22/	3830
9A74B	High	Completed Road as Line	Repair Needed	FULL REPAIR	Clean ditches and culverts of slash and debris.	8781
2023F	High	Completed Road as Line	Repair Needed	Clean ditches and culvert inlets/outlets.1024 JHH	MP 1.57 construct armored dip. See drawings and specs. Clean ditch and culverts. 750 cy spot rock. Grade and roll. BOP at 58 jhc. 8/29 CP. Multiple invasive weeds along road. CYSCA, RULA, BRSY, VEDU. Will need to hand weeds post fire, seed and mulch disturbed and exposed soil. JIM 8/27.	40778
C7D57	High	Completed Road as Line	Repair Needed	FULL REPAIR	Clean culvert catch basins as flagged. Remove slash, debris and logs from ditches, culvert inlets, shoulders and roadway. Water road surface. Use grader to remove berms on shoulder and ditch line, and reshape surface to drain. Use vibratory roller to compact surface. Install drivable water bars as flagged. 8/22 J Hoganson. Many invasive weeds along road: BRDI, GERO, CYSCA. Monitor and treat weeds post fire actively. Seed and mulch bare soil and pullouts. JIM 8/31	3144
D97AC	Medium	Access or Improved Road	Completed - Inspected			39309
E9EAC	Medium	Completed Dozer Line	Completed - Inspected	pull back berms and adecuat material, disguise and block entrance from public access REAF Davis 10/2		646
ED016	Medium	Completed Dozer Line	Completed - Inspected	pull back berms, water bar to spec, spread slash and block entrances REAF Davis 10/2	10/15, completed including seed	141
0D000	Medium	Completed Dozer Line	Completed - Inspected	Rip, on fldgyellow. pull back berms and cover with available slash, there isn't much slash. berm or boulder entrance to block public access. seed and straw entire line due to minimal available slash	Completed 10/15, including seed	272
0A93C	Medium	Completed Fuel Break	Completed - Inspected	Mow slash	mowing slash off weathern half of completed fuel break to landing site along with road slash material from shaded fuel break.	1247
BCDF5	Medium	Completed Hand Line	Completed - Inspected	Full Repair	Pull in berms, cover in slash, water bar as needed, disguise entrances (REAF Johannsen 10/8)	539
8B29B	Medium	Completed Road as Line	Completed - Inspected	slash and cut vegetation needs to be either hand piled and covered or chipped. removed from ditchline .	REAF Maynard 9/19: vegetation and slash is either dispersed or in hand piles. hand pile and cover as needed or chip material along roadside and especially in ditchlines.	4546
47920	Medium	Completed Road as Line	Completed - Inspected	CHIPPING	READ Cole and Herrmann, 9/13, avoid chipping into running water. Keep culvert and ditching clear of chip piles or clean out post operations. Close proximity to middle fork and several perennial streams cross the road. No wildlife, roads, or recreation concerns. Invasive species on roadside include CYSCA and RUARS, treat and monitor post fire.	29043
D45BA	Medium	Completed Road as Line	Other - See Comments	Clear ditch	Unknown if fire team wants to get to interior work. Ditches and culverts cleaned out for winter functionality 10.16 adam.Clean ditch and culverts of slash and debris.	30480
E13A0	Medium	Completed Road as Line	Other - See Comments	Snag, clear ditches	Excavator pulled ditches and culverts for winterization 10.16 adam. Remove logs and slash from ditch. J Hoganson 8/29	17500
CB7EE	Medium	Road Repair	Completed - Inspected	Full repair	Knock down berms, chip slash, water bars (REAF Johannsen 10/11)	2965