Suppression Repair Tiles

Cedar Creek
OR-WIF-220180
10/20/2022 24 Hour

126,222 acres at 10/18/2022 @ 1815

1:1,100,000

Interior

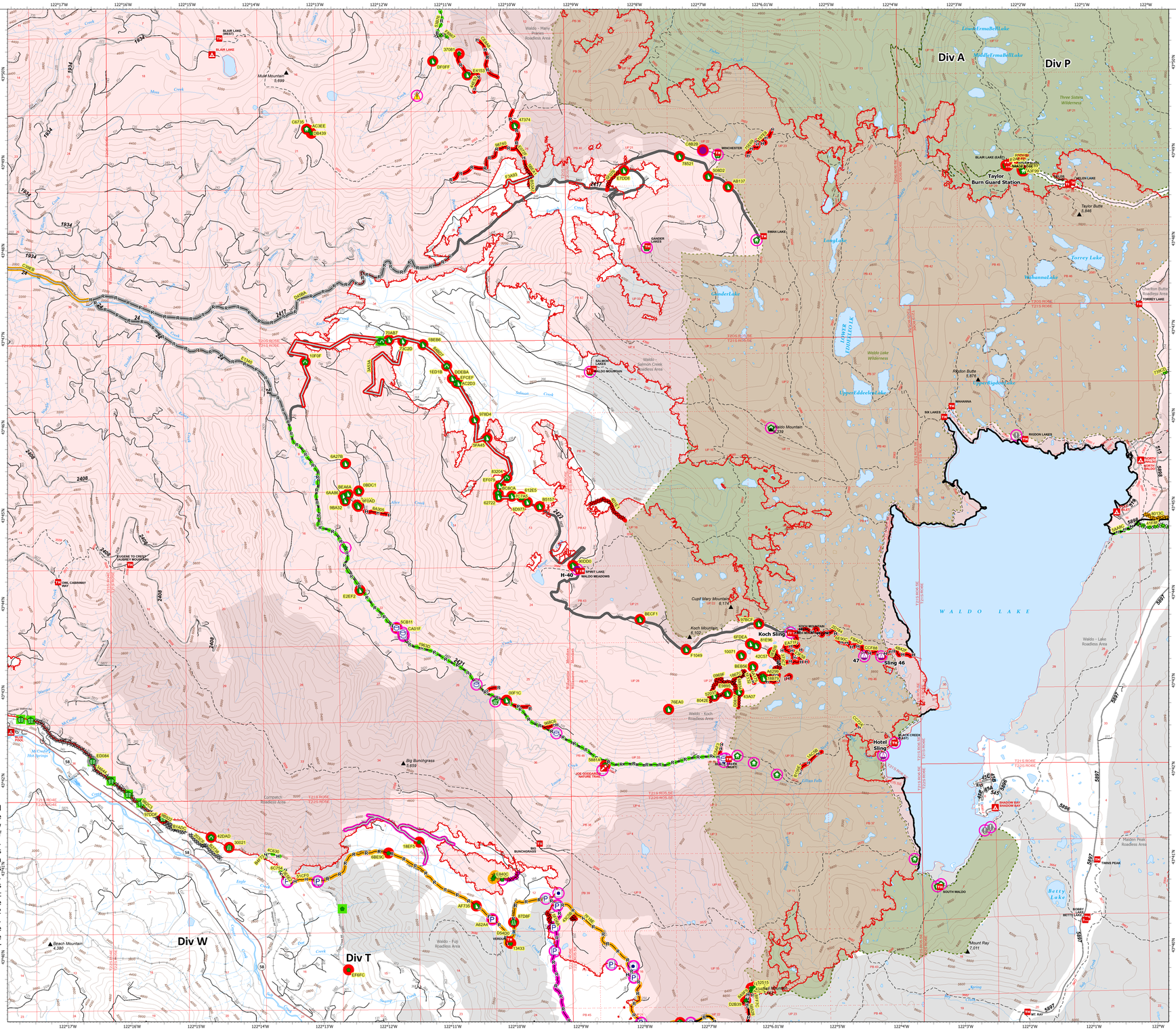

Accountable Property - Repair Status

- In Use - Fire Management (42)

Accountable Property

- Other Property (8)
- Pump (17)
- Water Tank (16)

- In Use - Fire Management (25)
- Repair Needed (82)
- In Progress (2)
- Completed - Inspected (9)
- Other - See Comments (1)

- Helispot (2)
- Sling Site (4)
- Value at Risk (3)
- Water Development or Draft Site (3)
- Structure Wrap (20)
- Stream Crossing (7)
- Road Repair (2)
- Repair Point (20)
- Landing or Log Deck (1)
- Dozer Push (48)
- Culvert (8)
- Hazard (1)

- Completed Dozer Line (34)
- Completed Hand Line (46)
- Completed Road as Line (13)
- Access or Improved Road (7)

- In Use - Fire Management (8)
- Needs Assessment (5)
- Repair Needed (62)
- In Progress (4)
- Completed - Inspected (11)
- Other - See Comments (9)

- Contained
- Uncontained
- Wildfire Daily Fire Perimeter
- InteriorRoads
- Secondary Highway
- Paved Roads
- Dirt (Not Paved)
- Paved Road
- Gravel Road
- Unimproved Roads
- Closed Roads
- Wilderness
- Roadless Area

Note: This map and associated tables have been filtered to only show Repair Points / Lines of Medium or High priority. There exists numerous other features of unknown or low priority repair needs throughout the fire area. The intended use of this map is to define/represent the repair work to be completed during IMT12 oversight of this incident. This map should ***NOT*** be considered a complete source for repair information.

Interior

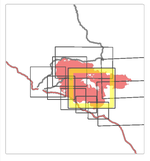

0 — 1 Miles

map exported at 10/19/2022 2114 hrs

N

Repair ID	Priority	Point Type	Status	Repairs Needed	Repair Comments	Latitude	Longitude
0FCEF	High	Culvert	Repair Needed	Clear catch basin		43° 46.459' N	122° 10.844' W
10F0F	High	Culvert	Repair Needed	clear catch basin		43° 46.717' N	122° 13.203' W
0D9C7	High	Dozer Push	Repair Needed	FULL REPAIR	40ft ft x 15ft. Send and mulch. Pull back slash and berms. Ask Forest how large than trailhead was before dozer work. 8/29 KKB	43° 43.006' N	122° 06.158' W
5AA86	High	Dozer Push	Repair Needed	Yes	Pull back berms, seed and mulch. J Hogansen 8/29	43° 45.188' N	122° 12.829' W
9BA32	High	Dozer Push	Repair Needed	Yes	Pull back berms, seed and mulch. J Hogansen 8/29	43° 45.137' N	122° 12.601' W
9E9A8	High	Dozer Push	Repair Needed	Yes	Pull back berms, seed and mulch. J Hogansen 8/29	43° 45.212' N	122° 13.555' W
9B609	High	Dozer Push	Repair Needed	Yes	Pull back berms, seed and mulch. J Hogansen 8/29	43° 45.067' N	122° 12.472' W
9F0A0	High	Dozer Push	Repair Needed	Yes	Pull back berms, seed and mulch. J Hogansen 8/29	43° 45.072' N	122° 12.397' W
0BDC1	High	Dozer Push	Repair Needed	Yes	Pull back berms, seed and mulch. J Hogansen 8/29	43° 45.242' N	122° 12.387' W
	High	Landing or Log Deck	Repair Needed	Replant with beargrass and buck. Keep slash and limber on site for repair. Scarify after use and block entrance.		43° 44.867' N	122° 06.954' W
GB439	High	Repair Point	Repair Needed	Beargrass plugs to rule getting larger archy site nearby	Botany REAF must be present during repair	43° 45.301' N	122° 13.074' W
AC3EE	High	Repair Point	Repair Needed	replant beargrass	replant beargrass	43° 45.334' N	122° 13.165' W
A02A1	High	Repair Point	Repair Needed	Pull in berms, fill trench, disguise entrances, cover with slash, water bar as needed		43° 39.541' N	122° 06.339' W
8EF28	High	Repair Point	Repair Needed	Pull in berms, cover in slash, disguise entrances (REAF Johansen 10/5)		43° 39.572' N	122° 06.314' W
42AD4	High	Repair Point	Repair Needed	FULL REPAIR. Pull in berms, cover in slash, disguise entrances, water bar as needed (REAF Johansen 10/5)		43° 39.560' N	122° 06.309' W
52515	High	Repair Point	Repair Needed	FULL REPAIR. Pull in berms, cover in slash, disguise entrances, water bar as needed (REAF Johansen 10/5)		43° 39.383' N	122° 06.288' W
02B59	High	Repair Point	Repair Needed	FULL REPAIR. Pull in berms, distribute slash to more natural levels. Trail needs Rox specialist (Johansen 10/5)		43° 39.453' N	122° 06.472' W
257BF	High	Repair Point	In Progress	scoop up-oil contaminated material and dispose of		43° 40.872' N	122° 05.331' W
30021	High	Road Repair	Repair Needed	FULL REPAIR, culvert deotroyed	REAF BEDANDSON 9/22/22. Full replacement of culvert. Fire burned out the road where the culvert was. Culvert was always undersized. Culvert failed to watershed and railroad crew is aware. Full replacement needed. Excavator with 5-way blade to dig new culvert. Compactor needed. // REAF ALLEN 09/27/22 Road to be decommissioned. Culvert will not be replaced. Excavator will be needed to pull back the fill and place material back into the draw of stream. Add rock to bottom of new channel. Clear any debris.	43° 41.222' N	122° 14.962' W
4A701	High	Structure Wrap	Repair Needed	Remove shelter wrap	Remove shelter wrap, bring staple pullers to remove staples, bring at least one expandable ladder 20 to 40 ft, trash bags for glass fibers. 10 person crew 3 hours to clean.	43° 48.803' N	122° 01.967' W
C6735	High	Structure Wrap	Repair Needed	Remove shelter wrap	4 person crew 2 hours to clean. RAYF UNSTABLE	43° 49.348' N	122° 13.140' W
F6F89	High	Structure Wrap	Repair Needed	Remove shelter wrap	Remove shelter wrap, bring staple pullers to remove staples, bring at least one expandable ladder 20 to 40 ft, trash bags for glass fibers. 10 person crew 3 hours to clean.	43° 48.798' N	122° 01.942' W
A3F99	High	Structure Wrap	Repair Needed	Remove shelter wrap	Remove shelter wrap, bring staple pullers to remove staples, bring at least one expandable ladder 20 to 40 ft, trash bags for glass fibers. 2 person crew 1 hour to clean.	43° 48.789' N	122° 01.940' W
85DD8	High	Structure Wrap	Repair Needed	Remove shelter wrap	Remove shelter wrap, bring staple pullers to remove staples, bring at least one expandable ladder 20 to 40 ft, trash bags for glass fibers. 2 person crew 30 hour to clean.	43° 48.882' N	122° 02.115' W
8EF3F	High	Structure Wrap	Repair Needed	Remove shelter wrap	Remove shelter wrap, bring staple pullers to remove staples, bring at least one expandable ladder 20 to 40 ft, trash bags for glass fibers. 2 person crew 35 hour to clean.	43° 48.857' N	122° 02.218' W
A8450	High	Structure Wrap	Repair Needed	Remove shelter wrap	Remove shelter wrap, bring staple pullers to remove staples, bring at least one expandable ladder 20 to 40 ft, trash bags for glass fibers. 2 person crew 1 hour to clean.	43° 48.849' N	122° 02.189' W
3AE3E	High	Structure Wrap	Repair Needed	Remove shelter wrap	Remove shelter wrap, bring staple pullers to remove staples, bring at least one expandable ladder 20 to 40 ft, trash bags for glass fibers. 2 person crew 35 hour to clean.	43° 48.866' N	122° 02.172' W
5861A	High	Water Development or Draft Site	Repair Needed	repair trail down to pumps rand to bridge. seed and straw, distribute slash and haul at top of hill to deter future public use. reef Cuthlin 8/18	Adam 10.5 Burned over. Remove Mark3 pumps, gas canisters, hose and sprinklers metal on site	43° 42.110' N	122° 08.584' W
43D4D	High	Culvert	Repair Needed	FULL REPAIR	Clear culvert basin, pull out debris from and around culvert, clear ditch of debris and slash, add rock to inlet to prevent further culvert clogging. Culvert has been flagged and labeled. Clean ditch and debris away from culvert and out of streamlet	43° 41.339' N	122° 14.741' W
613E3	Medium	Culvert	Repair Needed			43° 45.162' N	122° 09.849' W
B3E84	Medium	Culvert	Repair Needed	FULL REPAIR		43° 45.381' N	122° 10.071' W
1ED18	Medium	Culvert	Repair Needed	FULL REPAIR		43° 46.652' N	122° 10.994' W
E7D28	Medium	Dozer Push	Repair Needed	FULL REPAIR	Pull back berms, slope to drain, seed and mulch // Slash has been chipped KBB 08/30.	43° 48.842' N	122° 08.194' W
C4A1F	Medium	Dozer Push	Repair Needed	FULL REPAIR	30x30 see notes above (J) 08/28	43° 43.631' N	122° 11.757' W
E2EF2	Medium	Dozer Push	Repair Needed	Scatter slash, remove berms at ends/sides for drainage		43° 44.112' N	122° 12.382' W
A8137	Medium	Dozer Push	Repair Needed	Yes		43° 48.648' N	122° 06.564' W
5B802	Medium	Dozer Push	Repair Needed	Yes	Pull back berm, scatter debris, seed.	43° 48.768' N	122° 06.872' W
00F1C	Medium	Dozer Push	Repair Needed	dozer push 30x10, seed and straw		43° 42.862' N	122° 10.113' W
70AB7	Medium	Dozer Push	Repair Needed	FULL REPAIR	berm needs to be pulled back, seed and mulch (close to invasive weeds)	43° 46.954' N	122° 11.891' W
5E945	Medium	Dozer Push	Repair Needed	FULL REPAIR	seed and mulch	43° 43.832' N	122° 10.372' W
BC8C6	Medium	Dozer Push	Repair Needed	FULL REPAIR	pull in berms, seed and mulch	43° 45.202' N	122° 10.210' W
7C390	Medium	Dozer Push	Repair Needed	pull in berm seed and mulch		43° 45.172' N	122° 09.998' W
6D977	Medium	Dozer Push	Repair Needed	FULL REPAIR	pull in berms,, recontour, seed and mulch. Edge of push is above small stream	43° 45.102' N	122° 09.750' W
62722	Medium	Dozer Push	Repair Needed	FULL REPAIR	Pull back side cast material from culvert Inlet. Seed and straw, remove flagging	43° 45.163' N	122° 10.204' W
7B921	Medium	Dozer Push	Repair Needed	FULL REPAIR	pull back berm seed and mulch	43° 48.990' N	122° 07.321' W
0F5FF	Medium	Dozer Push	Repair Needed	FULL REPAIR	scatter vegetation,pull in berm, seed and straw	43° 55.334' N	122° 11.166' W
5CB11	Medium	Dozer Push	Repair Needed	FULL REPAIR	E.W.(9/29 J Hogansen) End haul slash and weeds to disposal site. Road is to remain open. Previous note follow : Use slash and debris on site to return road to pre-fire condition (JD 08/30)	43° 43.002' N	122° 11.824' W
1BE8B	Medium	Dozer Push	Repair Needed	FULL REPAIR	pull in berms and mulch	43° 46.893' N	122° 11.363' W
1DE0A	Medium	Dozer Push	Repair Needed	FULL REPAIR	pull in berms, seed and mulch	43° 46.507' N	122° 10.908' W
AC203	Medium	Dozer Push	Repair Needed	FULL REPAIR	pull in berms, seed and mulch	43° 46.453' N	122° 10.813' W
93BD4	Medium	Dozer Push	Repair Needed	FULL REPAIR	pull in berms seed and mulch	43° 46.039' N	122° 10.562' W
E7D70	Medium	Dozer Push	Repair Needed	FULL REPAIR	pull in berms, seed and mulch	43° 45.268' N	122° 10.188' W
B5157	Medium	Dozer Push	Repair Needed	FULL REPAIR	pull in berms, seed and mulch	43° 45.050' N	122° 09.564' W
90D00	Medium	Dozer Push	Repair Needed	FULL REPAIR	Burned over marginal slash to pull back 10.6 adam. pull in berms, recontour, pull in slash, seed and mulch BM 8/28	43° 44.378' N	122° 09.054' W
8EEF1	Medium	Dozer Push	Repair Needed	Yes	Pull back berms, seed and mulch. J Hogansen 8/30	43° 43.760' N	122° 08.017' W
10071	Medium	Dozer Push	Repair Needed	FULL REPAIR	Pull back berms, seed and mulch. J Hogansen 8/30	43° 43.340' N	122° 06.433' W
3B3D6	Medium	Dozer Push	Repair Needed	FULL REPAIR	Pull back berms, seed and mulch. J Hogansen 8/30	43° 43.211' N	122° 05.997' W
A6200	Medium	Dozer Push	Repair Needed	FULL REPAIR	Pull back berms, seed and mulch. J Hogansen 8/30	43° 43.003' N	122° 06.101' W
18B79	Medium	Dozer Push	Repair Needed	FULL REPAIR	Pull back berms, seed and mulch. J Hogansen 8/30	43° 43.036' N	122° 06.004' W
45A07	Medium	Dozer Push	Repair Needed	FULL REPAIR	Pull back berms, seed and mulch. J Hogansen 8/30	43° 42.927' N	122° 06.082' W
6A27B	Medium	Dozer Push	Repair Needed	FULL REPAIR	Pull back berms, seed/mulch. avoid culvert (flagged n pink) (jb 09/01	43° 47.558' N	122° 13.589' W
AF735	Medium	Dozer Push	Repair Needed	LIGHT REPAIR - REAF/ ARCH ROOD	Pull back berm, excavator bucket recommended to avoid additional sediment delivery/ disturbance to eagle creek drainage. Seed and mulch REAF ALLEN 9/23.	43° 40.533' N	122° 10.615' W
76EA0	Medium	Dozer Push	Repair Needed	Pull back berm		43° 42.739' N	122° 07.580' W
804CE	Medium	Dozer Push	Repair Needed	Pull back berm and disperse slash		43° 42.882' N	122° 06.866' W
E9B05	Medium	Dozer Push	Repair Needed		Disperse soil and slash	43° 42.911' N	122° 06.559' W
8E056	Medium	Dozer Push	Repair Needed	Pull back berm disperse remaining slash		43° 42.948' N	122° 06.208' W
42C57	Medium	Dozer Push	Repair Needed	FULL REPAIR	Large boulders on site no slash.	43° 43.370' N	122° 05.949' W
6F0EA	Medium	Dozer Push	Repair Needed	FULL REPAIR	Pull back material and disperse slash	43° 43.472' N	122° 06.292' W
E5948	Medium	Dozer Push	Repair Needed	FULL REPAIR	Disperse stump and heavy fuel load	43° 43.417' N	122° 07.297' W
73C3D	Medium	Dozer Push	Repair Needed	FULL REPAIR		43° 46.939' N	122° 11.676' W
47374	Medium	Dozer Push	Repair Needed		Pull back material and berm.	43° 49.364' N	122° 09.693' W
81433	Medium	Dozer Push	Repair Needed			43° 49.944' N	122° 10.607' W
6B63C	Medium	Repair Point	Repair Needed	LIGHT REPAIR - REAF/ ARCH ROOD	seed and mulch BM 8/25	43° 41.142' N	122° 11.977' W
97AFC	Medium	Repair Point	Repair Needed	FULL REPAIR	READ ALLEN 09/22/22 Level out fire tracks. Seed and mulch.	43° 39.825' N	122° 12.617' W
57081	Medium	Repair Point	Repair Needed	FULL REPAIR	Disperse slash or chip, smooth out dozer berms KBB 8/30.	43° 50.185' N	122° 10.752' W
D4A43	Medium	Repair Point	Repair Needed	LIGHT REPAIR NEEDED	REAF BERG 9/22. Pull back berm to ball and naturalize.	43° 39.553' N	122° 06.317' W
C8217	Medium	Repair Point	Repair Needed	FULL REPAIR. Distribute slash to more natural levels		43° 39.571' N	122° 06.340' W
13433	Medium	Repair Point	Repair Needed	FULL REPAIR. REAF GRANT 10/5: culvert inlet totally buried by dirt while excavator was cleaning ditch, needs to be dug out		43° 40.105' N	122° 15.085' W
18EF5	Medium	Repair Point	Repair Needed	LIGHT REPAIR	Use excavator to clean debris pile out of ditch and scatter onto other side of road.	43° 41.262' N	122° 11.496' W
	Medium	Repair Point	In Progress	FULL REPAIR	scoop up contaminated material	43° 40.842' N	122° 10.348' W
87D8F	Medium	Road Repair	Repair Needed	LIGHT REPAIR, clean ditch line		43° 49.363' N	122° 10.034' W
E5084	Medium	Stream Crossing	Other - See Comments	no	Remove slash and rounds from side of road and channel, particularly south side of road, for class 3 stream - Geoffrey 10/11 // REAF ALLEN 9/25/22 Clear slash and debris from stream bed.	43° 42.213' N	122° 15.580' W
9D0DF	Medium	Stream Crossing	Repair Needed	Yes	pull debris out of channel, pull back debris piles away from outslope and inslope.	43° 41.558' N	122° 15.489' W
A61A4	Medium	Water Development or Draft Site	Repair Needed	LIGHT REPAIR - REAF ROOD	REAF GRANT 10/7: site overbuilished after skypower, will need additional repair. Remove lining and ensure no scour at culvert below. Collect fish screen REAF BERG 9/27.	43° 40.387' N	122° 10.366' W

Repair ID	Priority	Line Type	Status	Repairs Needed	Repair Comments	Len (ft)
C3BEB	High	Access or Improved Road	In Progress	Cut Danger Trees, Clear Ditches	Needed to access all other repair work on 2412, 2410, 2421, 2422. Impacts TES Fish Habitat and Priority for District/Public access.	26255
3A53A	High	Access or Improved Road	Repair Needed	clear ditches	Pull ditchlines and check culverts. Pullback aggregate that haert been contaminated back onto road prism	8423
B4BD7	High	Access or Improved Road	Repair Needed	Clear ditches	High potential for failure during winter 22'. Water will not be able to stay in ditchlines. Clean out ditch and culvert	30304
41F8F	High	Completed Dozer Line	Completed - Inspected	Full repair	READ SCHEDER & READ Brower Inspected 9/24/2022	5594
F8B6F	High	Completed Dozer Line	Completed - Inspected	Full repair	Berms knocked down, slash available applied, water bars dug in 10.15 adam. REAF Johansen 10/11. Pull in berms, add water bars, cover in slash if possible, but not much available)	750
58DA1	High	Completed Dozer Line	Repair Needed	FULL REPAIR	Pull back berms, waterbars where needed, seeding, cover with brush	835
B53A7	High	Completed Dozer Line	Repair Needed	FULL REPAIR	pull back berms, water bar as appropriate, pull slash across line. Pull hose lay.	901
D0B17	High	Completed Dozer Line	Repair Needed	Yes	Ties in with retardant drop. Line is approximate. Repair dozer per forest standards.	907
20B4D	High	Completed Dozer Line	Repair Needed	FULL REPAIR	Repair to standard	1554
6B934	High	Completed Dozer Line	Repair Needed	FULL REPAIR		3402
38B7C	High	Completed Dozer Line	Repair Needed	FULL REPAIR		259
57904	High	Completed Dozer Line	Repair Needed	Yes	Repair to standard	384
A1BD5	High	Completed Dozer Line	Repair Needed	Yes	Repair to standard	185
0E626	High	Completed Dozer Line	Repair Needed	FULL REPAIR	Pull back berms, seed and mulch. J Hogansen 8/30	732
096BF	High	Completed Dozer Line	Repair Needed	FULL REPAIR	Pull back berms, slash and logs. Seed and mulch. J Hogansen 8/30.	3361
52E07	High	Completed Dozer Line	Repair Needed	FULL REPAIR	Pull berms, cover with slash	3559
3F152	High	Completed Dozer Line	Repair Needed	FULL REPAIR	Pull back berms, logs and slash. Seed and mulch. J Hogansen 8/31	621
E2B76	High	Completed Dozer Line	Repair Needed	FULL REPAIR	pull berm into contour, waterbar, spread slash and seed. 10/2'22 JM	372
42C58	High	Completed Dozer Line	Repair Needed	FULL REPAIR	pull berm into contour, waterbar, spread slash and seed. 10/2'22 JM	432
6F07A	High	Completed Dozer Line	Repair Needed	FULL REPAIR	Remove hose lay and yahd y valves	1453
D54D0	High	Completed Hand Line	Completed - Inspected	LIGHT REPAIR READ /ARCH ROOD 9-18	10/2: repairs completed REAF Grant. Pull slash, seed to prevent erosion	782
8A784	High	Completed Hand Line	Repair Needed	FULL REPAIR	pull back berms, water bar as appropriate, pull slash across line	395
87992	High	Completed Hand Line	Repair Needed	FULL REPAIR		661
E072F	High	Completed Hand Line	Repair Needed	FULL REPAIR		926
4B4DF	High	Completed Hand Line	Repair Needed	pull flagging. pull hose lay - disperse large piles of stumps.low stumping, pull back berms and cups, disperse green material across scratch		3867
C2398	High	Completed Hand Line	Repair Needed	FULL REPAIR	pull flagging.pull hose lay - disperse large piles of stumps.low stumping, pull back berms and cups, disperse green material across scratch	1852
F8AQ3	High	Completed Hand Line	Repair Needed	FULL REPAIR	pull flagging.pull hose lay - disperse large piles of stumps.low stumping, pull back berms and cups, disperse green material across scratch	2923
23F58	High	Completed Hand Line	Repair Needed	FULL REPAIR	Repair to standard	4514
22BF3	High	Completed Hand Line	Repair Needed	FULL REPAIR	Repair to standard	2226
C8B75	High	Completed Hand Line	Repair Needed	FULL REPAIR		196
E4E1D	High	Completed Hand Line	Repair Needed	Yes	Repair to standard.	147
6E90C	High	Completed Hand Line	Repair Needed	FULL REPAIR		281
EA71F	High	Completed Hand Line	Repair Needed	FULL REPAIR		2633
27F02	High	Completed Hand Line	Repair Needed	FULL REPAIR		482
C8E63	High	Completed Hand Line	Repair Needed	FULL REPAIR		1052

Repair ID	Priority	Line Type	Status	Repairs Needed	Repair Comments	Len (ft)
95AD0	High	Completed Hand Line	Repair Needed	FULL REPAIR		230
7C317	High	Completed Hand Line	Repair Needed	FULL REPAIR		404
A4E91	High	Completed Hand Line	Repair Needed	FULL REPAIR		198
20184	High	Completed Hand Line	Repair Needed	FULL REPAIR	Pull hose off line. Place slash back over p line and fire edge to make line unnoticeable. J Hogansen 8/31	4073
6A175	High	Completed Hand Line	Repair Needed	FULL REPAIR		1409
157E8	High	Completed Hand Line	Repair Needed	FULL REPAIR		2982
F3B06	High	Completed Hand Line	Repair Needed	LIGHT REPAIR to present aft routes. Disperse slash - REAF/ARCH ROOD 9-18, Pull in berms, fill trench, cover in slash, disguise entrance, water bar as needed.		669
5B528	High	Completed Hand Line	Repair Needed	FULL REPAIR	Pull in berms, fill in trench, cover with slash, add water bars, disguise the entrances (REAF Johansen 10/5)	655
3F8E0	High	Completed Hand Line	Repair Needed	FULL REPAIR	Pull in berms, fill in trench, cover with slash, disguise entrances, add water bars,	221
A4AF9	High	Completed Hand Line	Repair Needed	FULL REPAIR	REAF Johansen 10/5 Pull in berms, fill trench, disguise entrances, cover with slash, water bar as needed	496
59C0D	High	Completed Road as Line	Completed - Inspected	Snag, clear ditches	Clean ditch, shoulders and culvert inlets.	43305
338J6	High	Completed Road as Line	Completed - Inspected	driveable water bars approximately every 200ft, or as flagged, ensure driveable water bars are placed immediately downstream of ditch relief culverts. Ditches must be pulled, culvert catch basins cleaned out, berms on road knocked down to surface.	Slash jackpots over on shoulder. Some ditch lines never existed in some portions of roadway. Natural rock screes and sloughs from cuttback. Dozer pushes need to be repaired. Ditchline pulled, culvert catch basins cleaned out. 10.15 adam.	14599
44E33	High	Completed Road as Line	Repair Needed	FULL REPAIR	Remove berms and slash from edges of road. Reshape and compact, clean ditches where applicable. Install driveable waterbars where flagged. Consult engineering REAF prior to rehab. (KY 08/22)	3830
9E740	High	Completed Road as Line	Repair Needed	FULL REPAIR	Clean ditches and culverts of slash and debris.	8781
373C7	High	Completed Road as Line	Repair Needed	Pull in burms and slash, close with boulders.	close with boulders because the road is unsafe for vehicle traffic. J Hogansen 8/31	770
F3A03	Medium	Access or Improved Road	Repair Needed	Pull in berms, clear ditch	Pull back dozer pushes and any ditch line berms to allow for drainage. J Hogansen 8/23	2389
73AC0	Medium	Completed Dozer Line	Completed - Inspected	pull berms with hand/crew.	minimal impact dozer line.	774
8013C	Medium	Completed Dozer Line	In Progress	REAF w/loader, 10/16/22, Pull Berms, disperse slash, waterbar near access road to lelet campground , and large woody debris	Original dozer line not mapped to its entirety	7512
34E44	Medium	Completed Dozer Line	Other - See Comments	As of 10/12- railroad will take responsibility of dozer line. they maintain it annually. .pael...FIRE MANAGEMENT LIGHT REPAIR	As of 10/12 rehab of dozer line from dp 70 to 73 will be done by railroad. . pael...Slope stream crossings to drain where labelled, seed and straw immediate banks of fee (flowing) streams, put in water bars, pull slash over road .10.8/28 READ DEPREY 9/17/22 Consult with DWAYE and Steve Pacific about keeping this line open for use.	19811
B1738	Medium	Completed Dozer Line	Other - See Comments	none needed	10/12 none needed, railroad responsibility.... pael discontour pulling in berms and slash, seed as necessary. 10/05/22 JM	1468
203C8	Medium	Completed Dozer Line	Other - See Comments		10/12 mundoff, none needed, railroad maintains annually...pael...pull berms and slash when available to recontour. seed line too.	1114
9B022	Medium	Completed Dozer Line	Other - See Comments	10/12 mail Mundoff, None needed. railroad takes responsibility and maintaining annually. yes	none needed	1528
9BDC3	Medium	Completed Dozer Line	Other - See Comments	10/12 no repair needed, railroad w maintains annually... pael ... LIGHT REPAIR	None needed 10/12 mail Mundoff, railroad takes responsibility... Soft close for RB access and PODS. 10/06/22 JM	2403
1C249	Medium	Completed Dozer Line	Other - See Comments	none needed 10.12.22. railroad maintains.... LIGHT REPAIR	none needed.... middle recontour to get pooling water off line	1131
B1ADC	Medium	Completed Dozer Line	Other - See Comments	none needed 10.12.22 railroad maintains.... LIGHT REPAIR	railroad maintaire	479
63F99	Medium	Completed Dozer Line	Repair Needed	FULL REPAIR		138
5FD6A	Medium	Completed Dozer Line	Repair Needed	FULL REPAIR		2344
40101	Medium	Completed Dozer Line	Repair Needed	Block access. Subsoil. Pull in slash not burned over. Large 75x75' staging opened at beginning.	No slash present due to burnover. Mild slope. Water bars every 250-300'. Knock down berms when present.	3196
3E3E2	Medium	Completed Hand Line	Completed - Inspected	no done	pull in berm, add water bars, pile slash	1095
5A48C	Medium	Completed Hand Line	Completed - Inspected	Pull berms, disperse slash, waterbar if appropriate		2422
84F72	Medium	Completed Hand Line	Completed - Inspected	Full Repair	REAF GRANT 10/8: repairs completed and inspected. REAF RIVER 09/22/22 pull in berm, add water bars, scatter slash.	326
4C620	Medium	Completed Hand Line	Completed - Inspected	Full Repair	REAF GRANT 10/4: handline has been fully repaired. REAF ALLEN 09/27/22 pull in berm, add water bars, scatter slash.	1097
6C754	Medium	Completed Hand Line	Completed - Inspected	FULL REPAIR	REAF GRANT 10/8: repairs completed and inspected. REAF ALLEN 9/27/22 pull in berm, add water bars, scatter slash.	418
51370	Medium	Completed Hand Line	In Progress	yes	10.18 water bars in, left in scatter brush when hose lay comes out. ... pull in berm, add water bars, pile slash	2389
8A4AC	Medium	Completed Hand Line	Needs Assessment			331