MEDICAL TRANSPORT

10/20/2022 24 Hour

CEDAR CREEK

Map Created 10/19/2022 21:10

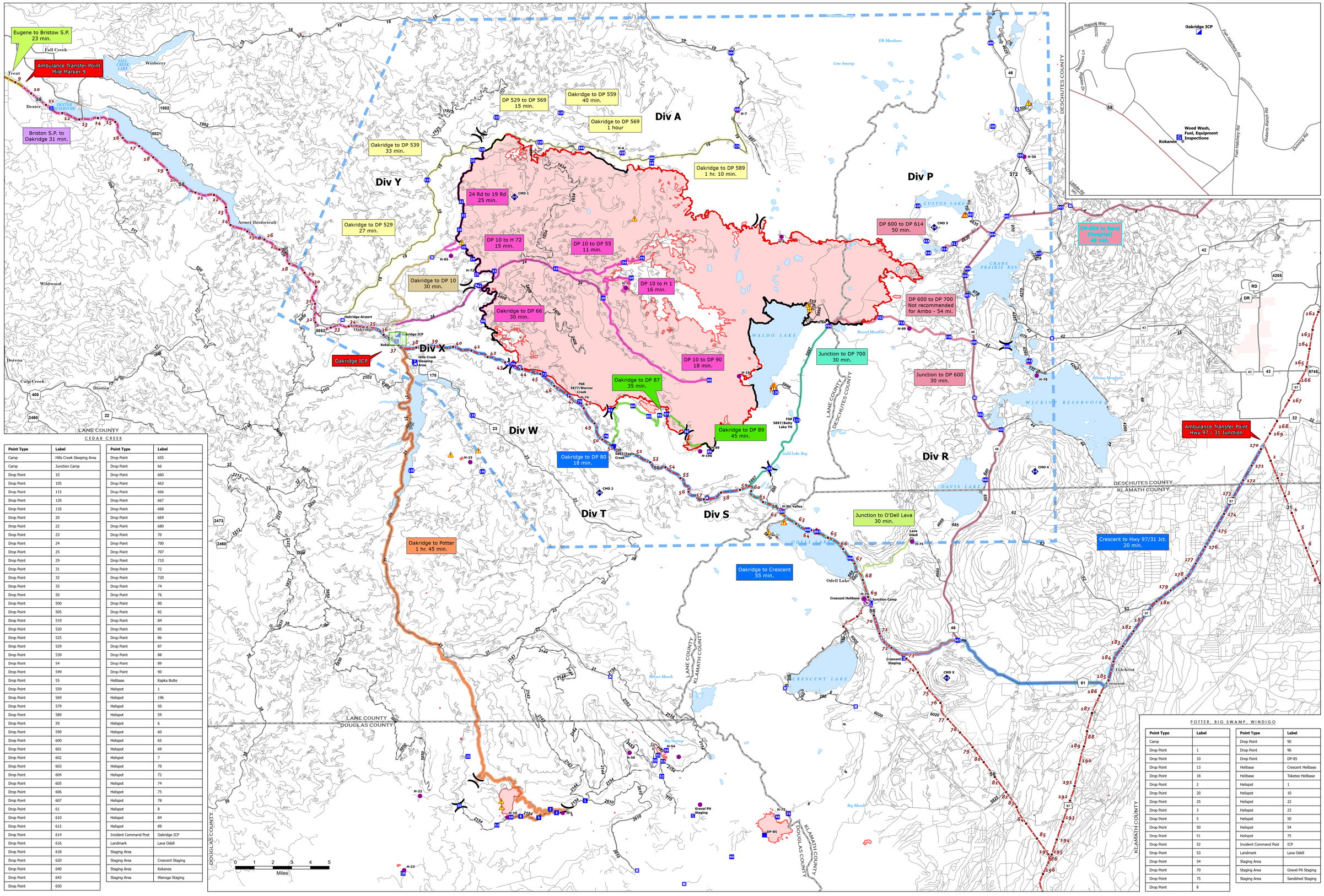

CEDAR CREEK

Point Type	Label
Camp	Hills Creek Sleeping Area
Camp	Junction Camp
Drop Point	10
Drop Point	105
Drop Point	115
Drop Point	120
Drop Point	135
Drop Point	20
Drop Point	22
Drop Point	23
Drop Point	24
Drop Point	25
Drop Point	29
Drop Point	31
Drop Point	32
Drop Point	35
Drop Point	50
Drop Point	500
Drop Point	505
Drop Point	519
Drop Point	520
Drop Point	525
Drop Point	529
Drop Point	539
Drop Point	54
Drop Point	549
Drop Point	55
Drop Point	559
Drop Point	569
Drop Point	579
Drop Point	589
Drop Point	59
Drop Point	599
Drop Point	600
Drop Point	601
Drop Point	602
Drop Point	603
Drop Point	604
Drop Point	605
Drop Point	606
Drop Point	607
Drop Point	61
Drop Point	610
Drop Point	612
Drop Point	614
Drop Point	616
Drop Point	618
Drop Point	620
Drop Point	640
Drop Point	643
Drop Point	650

Point Type	Label
Drop Point	655
Drop Point	66
Drop Point	660
Drop Point	663
Drop Point	666
Drop Point	667
Drop Point	668
Drop Point	669
Drop Point	680
Drop Point	70
Drop Point	700
Drop Point	707
Drop Point	710
Drop Point	72
Drop Point	720
Drop Point	74
Drop Point	76
Drop Point	80
Drop Point	82
Drop Point	84
Drop Point	85
Drop Point	86
Drop Point	87
Drop Point	88
Drop Point	89
Drop Point	90
Helibase	Kapka Butte
Helispot	1
Helispot	196
Helispot	50
Helispot	59
Helispot	6
Helispot	60
Helispot	65
Helispot	69
Helispot	7
Helispot	70
Helispot	72
Helispot	74
Helispot	75
Helispot	78
Helispot	8
Helispot	84
Helispot	89
Incident Command Post	Oakridge ICP
Landmark	Lava Odell
Staging Area	
Staging Area	Crescent Staging
Staging Area	Kokanee
Staging Area	Wanoga Staging

POTTER, BIG SWAMP, WINDIGO

Point Type	Label
Camp	
Drop Point	1
Drop Point	10
Drop Point	13
Drop Point	18
Drop Point	2
Drop Point	20
Drop Point	25
Drop Point	3
Drop Point	5
Drop Point	50
Drop Point	51
Drop Point	52
Drop Point	53
Drop Point	54
Drop Point	70
Drop Point	75
Drop Point	8

Point Type	Label
Drop Point	90
Drop Point	96
Drop Point	DP-85
Helibase	Crescent Helibase
Helibase	Toketee Helibase
Helispot	1
Helispot	10
Helispot	22
Helispot	23
Helispot	50
Helispot	54
Helispot	75
Incident Command Post	ICP
Landmark	Lava Odell
Staging Area	
Staging Area	Gravel Pit Staging
Staging Area	Sandshed Staging

MEDICAL TRANSPORT

Cedar Creek
OR-WIF-220180
10/20/2022 24 Hour

126,222 acres at 10/18/2022 @
1815 Acres from IR & Field

- Eugene ICP to Bristow State Park - 23 min.
- Bristow State Park to Oakridge - 31 min.
- Oakridge to DP 10 - 30 min.
- Oakridge to DP 66 - 30 min.
- 24 Rd to 19 Rd - 25 min.
- DP 10 to H 72 - 15 min.
- DP 10 to DP 55 - 11 min.
- DP 10 to H 1 - 16 min.
- DP 10 to DP 90 - 18 min.
- Oakridge to DP 589 - 1 hr. 10 min.
- Oakridge to DP 87 - 35 min.
- Oakridge to DP 89 - 45 min.
- Oakridge to Crescent - 55 min.
- Crescent to Hwy 97/31 Jct. - 20 min.
- Oakridge to Potter - 1 hr. 45 min.
- Junction to Lava O'Dell 30 min.
- Junction to DP 700 30 min.
- Junction to DP 600 30 min.
- DP 600 to DP 614 - 50 min.
- DP 600 to DP 700 - 54 min.
- DP 604 to Bend Hospital - 48 min.
- Wildfire Perimeter
- Paved Road
- Gravel Road
- Dirt Roads
- Unimproved Roads
- Closed Roads
- Temporary Flight Restriction
- Helispot
- Helibase
- Division Break
- Incident Command Post
- Drop Point
- Closure
- Camp
- Staging Area
- Landmark
- Repeater
- Hazard

N

10/19/2022 2109
North American 1983