Suppression Repair Tiles

Cedar Creek
OR-WIF-220180
10/21/2022 24 Hour
126,690 acres at 10/18/2022 @ 1948
1:1,100,000

Div X2

Accountable Property - Repair Status
- In Use - Fire Management (3)

Accountable Property
- Pump (2)
- Water Tank (1)
- In Use - Fire Management (3)
- Repair Needed (4)
- Completed - Inspected (50)
- No Repair Needed (1)
- Other - See Comments (1)
- Other (1)
- Water Development or Draft Site (1)
- Stream Crossing (10)
- Repair Point (38)
- Landing or Log Deck (1)
- Dozer Push (2)
- Culvert (5)
- Water Source (1)
- Completed Dozer Line (7)
- Completed Fuel Break (1)
- Completed Hand Line (1)
- Completed Mixed Construction Line (1)
- Completed Road as Line (3)
- Access or Improved Road (1)
- In Use - Fire Management (1)
- Repair Needed (2)
- In Progress (1)
- Completed - Inspected (6)
- Other - See Comments (4)
- Contained
- Uncontained
- Wildfire Daily Fire Perimeter
- InteriorRoads
- Secondary Highway
- Paved Roads
- Dirt (Not Paved)
- Paved Road
- Gravel Road
- Unimproved Roads
- Closed Roads
- Roads
- Roadless Area

Note: This map and associated tables have been filtered to only show Repair Points / Lines of Medium or High priority. There exists numerous other features of unknown or low priority repair needs throughout the fire area. The intended use of this map is to define/represent the repair work to be completed during IMT12 oversight of this incident. This map should ***NOT*** be considered a complete source for repair information.

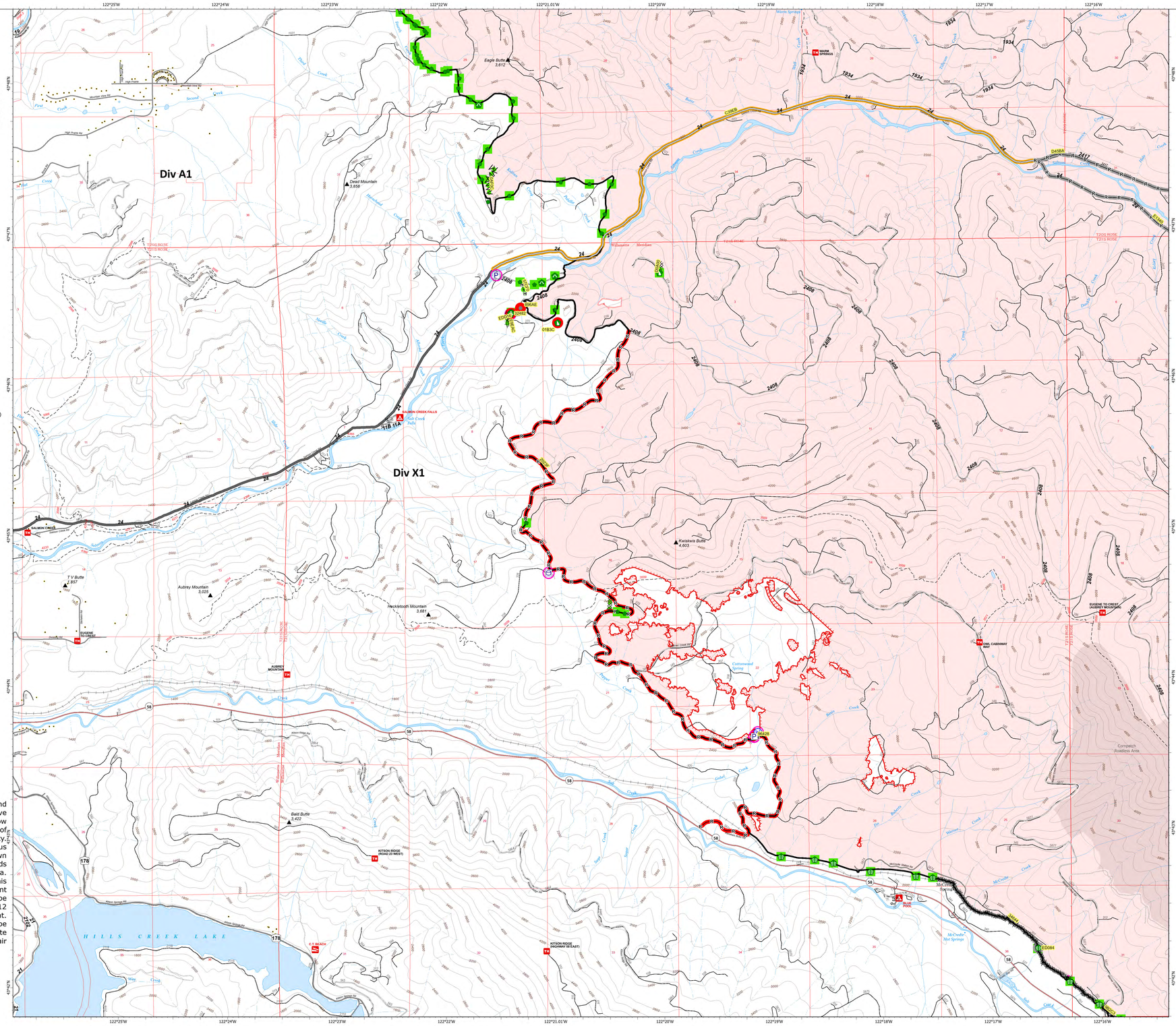

Repair ID	Priority	Point Type	Status	Repairs Needed	Repair Comments	Latitude	Longitude
32482	High	Landing or Log Deck	Repair Needed	Rip, slash, seed and straw disturbed area. Use ripped out stumps to block vehicle access. Reopen 24DR:270 spur. CYSE in area. REAF Mckay/Cadero, 08/30/22. In case as log deck, repair after log removal REAF Davis 9/28		43° 46.457 N	122° 21.360' W
8W4E	High	Other	Repair Needed	Biohazard cleanup		43° 46.487 N	122° 21.277' W
01B3C	Medium	Dozer Push	Repair Needed	Pull in berms, cover in slash, add water bar at entrance		43° 46.388' N	122° 20.934' W
9042B	Medium	Repair Point	Repair Needed	Pull back berms on edge of seep, pull back large berm of material from dozer push, add water bar, add slash slope (max 1.5h:1V) and drain, seed and mulch REAF Davis 10/18		43° 43.048' N	122° 19.149' W
EDO84	Medium	Stream Crossing	Other - See Comments	no	Remove slash and rounds from side of road and channel, particularly south side of road, box class 3 stream) - Goerlitzer 10/11 / REAF ALLEN 9/25/22 Clear slash and debris from stream bed.	43° 42.217 N	122° 16.580' W

Repair ID	Priority	Line Type	Status	Repairs Needed	Repair Comments	Len (ft)
CHRE8	High	Access or Improved Road	In Progress	Cut Danger Trees, Clear Ditches	Needed to access all other repair work on 2417, 2419, 2421, 2422. Impacts TES Fish Habitat and Priority for District/Public access.	26255
24FEC	High	Completed Dozer Line	Completed - Inspected	Full repair dozer line, water bar and pull back berm, spread slash, disguise and incentivar entrances, clear and reshape ditch REAF Davis 10/4	done out myself 10.18.22_REAG REAG 9/17. Old dozer line reopened as contingency line.	527
57CF0	High	Completed Hand Line	Completed - Inspected	Pull back any berms and scraped material, water bar using hand tools every 50 feet for whole line. Cover with what slash can be found. seed and straw bottom 150ft. recontour and clear ditch line at road, pull back material and block entrance.	10/16, seeded. All work complete. 10/15, Line repair complete just needs seed and straw. READ REDWIRDSON 55% slope for entirety of line. scatch broom and thistle present at entrance of old dozer line, if constructed treat weeds, seed and mulch.	738
2023F	High	Completed Road as Line	Repair Needed	Clean ditches and culvert inlets/outlets.10/4 JRH	MP 1.37 construct armored dip. See drawings and specs. Clean ditch and culverts. 250 cy spot rock. Grade and roll. BOP at 58 jvc. 8/29 CP. Multiple invasive weeds along road: CYSCI, RULA, IBRS, VEDU. Will need to treat weeds post fire, seed and mulch (Mcclelland and exposed soil. DR 8/27.	40778
D9EAC	Medium	Completed Dozer Line	Completed - Inspected	pull back berms and sidecast material, disguise and block entrance from public access REAF Davis 10/2		646
EDO16	Medium	Completed Dozer Line	Completed - Inspected	pull back berms, water bar to spec, spread slash and block entrances REAF Davis 10/2	10/15, completed including seed	141
EDO50	Medium	Completed Dozer Line	Completed - Inspected	Flat, on Ridgeline, pull back berms and cover with available slash, there isn't much slash. berm or boulder entrance to block public access. seed and straw entire line due to minimal available slash	Completed 10/15, including seed	172
34E44	Medium	Completed Dozer Line	Other - See Comments	As of 10/12 railroad will take responsibility of dozer line. they maintain it annually. :past _FIRE MANAGEMENT LIGHT REPAIR	As of 10/12 railroad of dozer line from dp 70 to 73 will be done by railroad. :past _Slope stream crossings to drain where labeled, seed and straw immediate banks of live (flowing) streams, put in water bars, pull slash over road. 10.8/28 READ DEPRED 9/17/22 Consult with District and Union Pacific about keeping this line open for use.	10811
8W9DC	Medium	Completed Fuel Break	Completed - Inspected	Move slash	moving slash off southern half of completed fuel break to landing site along with road slash material from shaded fuel break.	1347
D45BA	Medium	Completed Road as Line	Other - See Comments	Clear ditch	Unknown if fire team wants to get to interior work. Ditches and culverts cleaned out for winter functionality 10.16 adam Clean ditch and culverts of slash and debris.	30480
E134B	Medium	Completed Road as Line	Other - See Comments	Snag, clear ditches	Excavator pulled ditches and culverts for winterization 10.16 adam. Remove logs and slash from ditch. J Hegarness 8/29	17500

0 0.5 Miles

map exported at 10/20/2022 2201 hrs

N