Suppression Repair Tiles

Cedar Creek
OR-WIF-220180
10/23/2022 24 Hour
127,383 acres at 10/20/2022 @ 2027
1:1,100,000

Div A1

Accountable Property - Repair Status
- In Use - Fire Management (1)

Accountable Property
- Pump (1)
- In Use - Fire Management (2)
- Repair Needed (15)
- Completed - Inspected (58)
- No Repair Needed (1)
- Other (1)
- Structure Wrap (3)
- Stream Crossing (2)
- Road Repair (1)
- Repair Point (39)
- Landing or Log Deck (1)
- Dozer Push (19)
- Culvert (10)
- Hazard (1)
- Completed Dozer Line (5)
- Completed Fuel Break (1)
- Completed Hand Line (9)
- Completed Mixed Construction Line (1)
- Completed Road as Line (9)
- Access or Improved Road (4)
- Repair Line (3)
- Road Repair (1)
- In Use - Fire Management (3)
- Repair Needed (6)
- In Progress (1)
- Completed - Inspected (21)
- Other - See Comments (2)
- Contained
- Uncontained
- Wildfire Daily Fire Perimeter
- InteriorRoads
- Paved Roads
- Dirt (Not Paved)
- Paved Road
- Gravel Road
- Unimproved Roads
- Closed Roads
- Roads
- Roadless Area

Note: This map and associated tables have been filtered to only show Repair Points / Lines of Medium or High priority. There exists numerous other features of unknown or low priority repair needs throughout the fire area. The intended use of this map is to define/represent the repair work to be completed during IMT12 oversight of this incident. This map should ***NOT*** be considered a complete source for repair information.

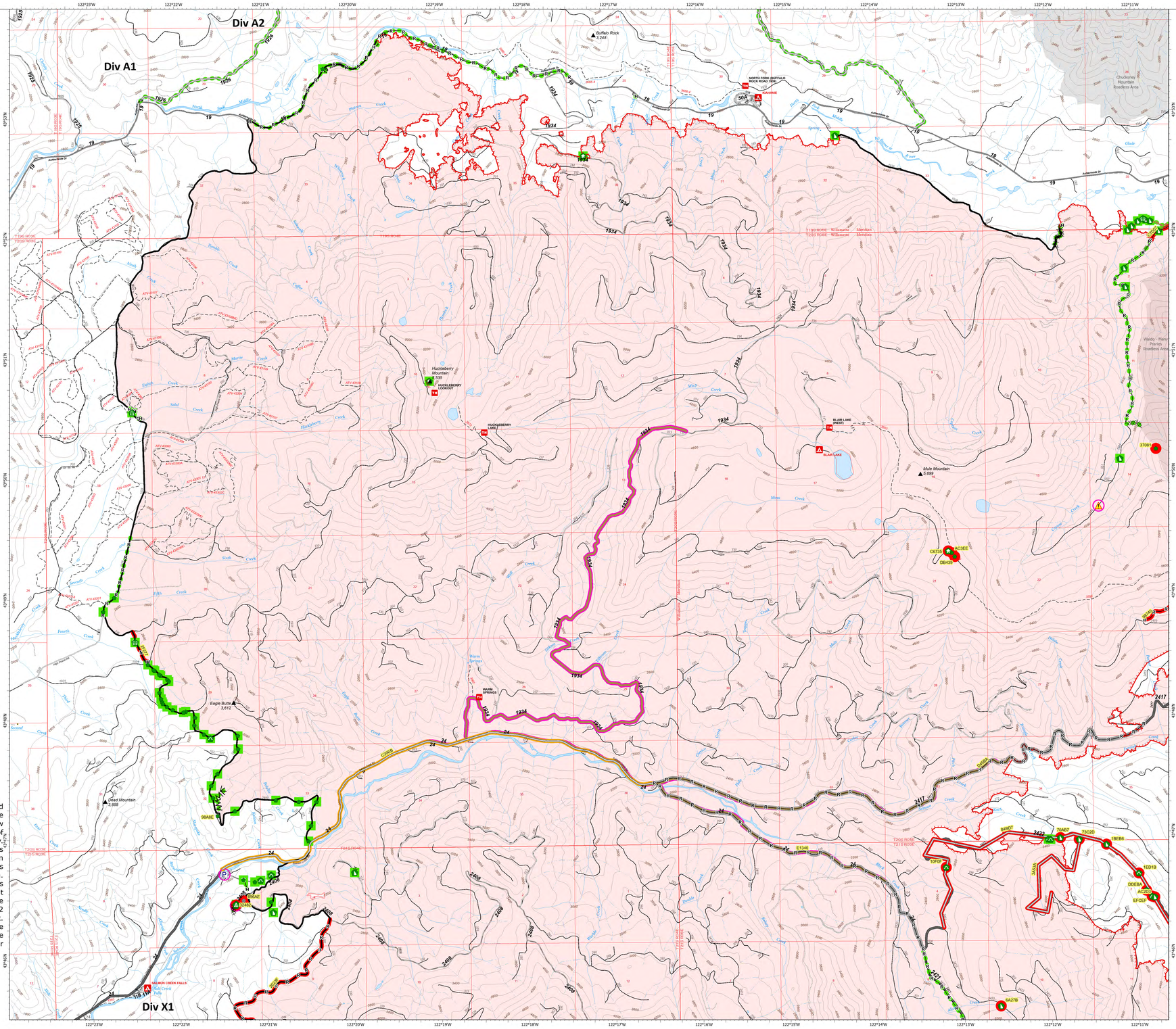

Repair ID	Priority	Point Type	Status	Repairs Needed	Repair Comments	Latitude	Longitude
EFCEF	High	Culvert	Repair Needed	Clear catch basin		43° 49.459' N	122° 10.846' W
53F0F	High	Culvert	Repair Needed	clear catch basin		43° 46.717' N	122° 13.205' W
5D4B2	High	Landing or Log Deck	Repair Needed	Rip, slash, seed and straw disturbed area. Use ripped out sturgeo to block vehicle access. Reapen 2408 270 spur. CYSE in area. REAF Mickey/Cedric, 08/2022. In use as log deck, repair after log removal REAF Davis 9/28		43° 46.453' N	122° 11.360' W
99A8E	High	Other	Repair Needed	Biohazard cleanup		43° 46.487' N	122° 21.272' W
5B4D9	High	Repair Point	Repair Needed	Bearpaw plugs in culv getting larger archy ellr nearby	Rotary REAF must be present during repair	43° 46.302' N	122° 13.074' W
ACF4E	High	Repair Point	Repair Needed	replant bearpaw	replant bearpaw	43° 49.334' N	122° 13.103' W
C6735	High	Structure Wrap	Repair Needed	Remove shelter wrap, bring staple pullers to remove staples, bring at least one expandable ladder 20 to 40 ft, trash bags for glass fibers	4 person crew 2 hours to clean, ROOF UNSTABLE. 10/20 tried to get in one expandable ladder 20 to 40 ft, trash bags for glass fibers trash hanging over road and breeze. Mission not safe 10/20 dlv a/c Dabke	43° 46.348' N	132° 13.148' W
1E518	Medium	Culvert	Repair Needed	FULL REPAIR		43° 46.653' N	122° 10.996' W
7DAB7	Medium	Dozer Push	Repair Needed	FULL REPAIR	berm needs to be pulled back, seed and mulch (close to invasive weeds)	43° 46.954' N	122° 11.891' W
1BEB6	Medium	Dozer Push	Repair Needed	FULL REPAIR	pull in berms seed and mulch	43° 46.895' N	122° 11.363' W
DDEBA	Medium	Dozer Push	Repair Needed	FULL REPAIR	pull in berms, seed and mulch	43° 46.509' N	122° 10.908' W
AC2D3	Medium	Dozer Push	Repair Needed	FULL REPAIR	pull in berms, seed and mulch	43° 46.453' N	122° 10.813' W
6A27B	Medium	Dozer Push	Repair Needed	FULL REPAIR	Pull back berms, seed/mulch. avoid culvert (flagged in pink) cjb 09/01	43° 45.558' N	122° 12.588' W
73C2D	Medium	Dozer Push	Repair Needed	FULL REPAIR		43° 46.559' N	122° 11.678' W
37081	Medium	Repair Point	Repair Needed	FULL REPAIR	Disperse slash or chip, smooth out dozer berms KBB 8/30.	43° 50.185' N	122° 10.752' W
9BA8E	Medium	Repair Point	No Repair Needed	potentially scatter/disperse chips to a thinner layer	REAF Jones, 9/21: 3 areas of deep (>4 to 6 inches) layers of wood chips	43° 47.194' N	122° 21.562' W

Repair ID	Priority	Line Type	Status	Repairs Needed	Repair Comments	Len (ft)
C3BE8	High	Access or Improved Road	In Progress	Cut Danger Trees, Clear Ditches	Needed to access all other repair work on 2417, 2419, 2421, 2422. Impacts TES FWA Habitat and Priority for Dmtrs/Public access.	26255
3A50A	High	Access or Improved Road	Repair Needed	clear ditches	Pull ditchlines and check culverts. Pullback aggregate that hasn't been contaminated back onto road prism	8423
84BD7	High	Access or Improved Road	Repair Needed	Clear ditches	High potential for failure during winter 22'. Water will not be able to stay in ditchline. Clean out ditch and culvert	10104
2F277	High	Completed Mixed Construction Line	Repair Needed	Light repair. Line is meant to be left for future fire use.	REAF Guarrant, 10/22/22: Pull to dozer berms, seed and mulch. Spread slash on sides of the but do not pull into line. No waterbars needed. Consider utilizing larger down trees to block entrance at the 2400 and 2E01 road junction.	3973
9B7B8	High	Completed Road as Line	Repair Needed	FULL REPAIR	Clean ditches and culverts of slash and debris.	8761
202BF	High	Completed Road as Line	Repair Needed	Clean ditches and culvert inlets/outlets 10/4 3H	MP 1.37 construct armored dip. See drawings and specs. Clean ditch and culverts. 750 cy spot rock. Grade and roll. BOP at 58 jnc. 8/29 CP. Multiple invasive weeds along road: CYSCA, RULA, BROY, WEDU. Will need to treat weeds post fire, seed and mulch disturbed and exposed soil. BM 8/27.	42778
CF057	High	Completed Road as Line	Repair Needed	FULL REPAIR	Clean culvert catch basins as flagged. Remove slash, debris and logs from ditches, culvert inlets, shoulders and roadway. Water road surface. Use grader to remove berms on shoulder and ditch line, and reshape surface to drain. Use vibratory roller to compact surface. Install drivable water bars as flagged. 8/22 J Hoganson. Many invasive weeds along road: BROY, GERO, CYSCA. Monitor and treat weeds post fire activity. Seed and mulch bare soil and pullouts. BM 8/31	3144
D45BA	Medium	Completed Road as Line	Other - See Comments	Clear ditch	Unknown if fire lines wants to get to interior work. Ditches and culverts cleaned out for winter functionality 10.16 adam.Clean ditch and culverts of slash and debris.	30480
E1340	Medium	Completed Road as Line	Other - See Comments	Clear, clear ditches	Excavator pulled ditches and culverts for winterization 10.16 adam. Remove logs and slash from ditch. J Hoganson 8/29	17500

Div A1

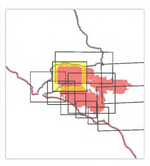

0 0.5 Miles

map exported at 10/22/2022 1933 hrs