Suppression Repair Tiles

Cedar Creek
OR-WIF-220180
10/23/2022 24 Hour
127,283 acres at 10/20/2022 @ 2027
1:1,100,000

Div A2

Accountable Property - Repair Status
- In Use - Fire Management (1)

Accountable Property
- Pump (1)
- In Use - Fire Management (9)
- Repair Needed (44)
- Completed - Ready for Inspection (1)
- Completed - Inspected (88)
- No Repair Needed (2)
- Helispot (1)
- Value at Risk (1)
- Other (1)
- Structure Wrap (19)
- Stream Crossing (3)
- Road Repair (3)
- Repair Point (48)
- Landing or Log Deck (2)
- Dozer Push (52)
- Culvert (13)
- Hazard (1)
- Completed Dozer Line (9)
- Completed Fuel Break (2)
- Completed Hand Line (15)
- Completed Mixed Construction Line (1)
- Completed Road as Line (9)
- Access or Improved Road (5)
- Repair Line (4)
- Road Repair (5)
- In Use - Fire Management (3)
- Repair Needed (17)
- In Progress (1)
- Completed - Inspected (26)
- Other - See Comments (2)
- Contained
- Uncontained
- Wildfire Daily Fire Perimeter
- InteriorRoads
- Paved Roads
- Dirt (Not Paved)
- Paved Road
- Gravel Road
- Unimproved Roads
- Closed Roads
- Roads
- Wilderness
- Roadless Area

Note: This map and associated tables have been filtered to only show Repair Points / Lines of Medium or High priority. There exists numerous other features of unknown or low priority repair needs throughout the fire area. The intended use of this map is to define/represent the repair work to be completed during IMT12 oversight of this incident. This map should ***NOT*** be considered a complete source for repair information.

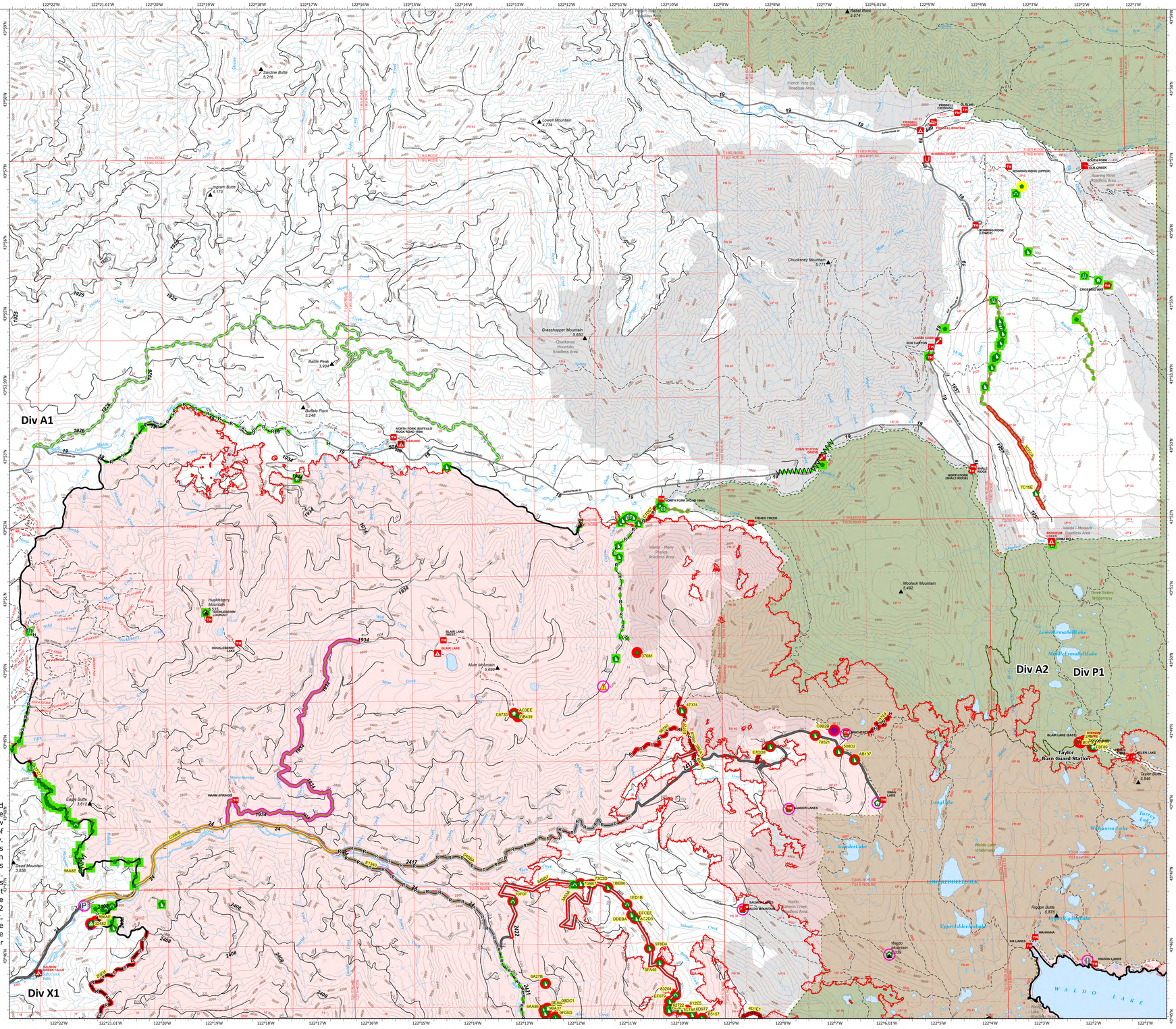
Div A1
Div A2
Div P1
Div X1
Rebel Rock 5,574
Lowell Mountain 4,734
Chuckney Mountain 5,771
Grasshopper Mountain 5,650
Battle Peak 3,934
Buffalo Rock 3,248
Huckleberry Mountain 5,192
Mule Mountain 5,694
Moolack Mountain 5,492
Eagle Butte 3,612
Dead Mountain 3,858
Rigdon Butte 5,876
Taylor Butte 5,846
Waldo Mountain 5,519
Three Sisters Wilderness
Waldo Lake Wilderness
Roaring River Roadless Area
Chuckney Mountain Roadless Area
Waldo - Mamy Prairies Roadless Area
Waldo - Moolack Roadless Area
Taylor Burn Guard Station
WALDO LAKE
Lower Erma Bell Lake
Middle Erma Bell Lake
Long Lake
Gander Lake
Wahanna Lake
Torrey Lake
Upper Odell Lake
Upper Rigdon Lake
LONG-REDIDE-FIFOUR
FISHER CREEK
WARM SPRINGS
BLAIR LAKE (WEST)
BLAIR LAKE
HUCKLEBERRY LAKE
HUCKLEBERRY LOOKOUT
NORTH FORK (BUFFALO ROCK ROAD TRIB)
NORTH FORK (WEAR TRIB4)
CONSTITUTION GROVE
NORTH FORK (SMALL RIDGE)
SMALL RIDGE
SOUTH FORK (ELK CREEK)
ROARING RIDGE (UPPER)
ROARING RIDGE (LOWER)
FRISSELL CROSSING
FRISSELL MOUNTAIN
ROARING RIVER
LANGER CANYON
BOX CANYON
CROSSING AREA
SIDDOWUM CREEK
ERMA BELL
BLAIR LAKE (EAST)
HELEN LAKE
MANCHESTER
SANDER LAKES
SALMON LAKE
WALDO MOUNTAIN
WAHANNA
SIX LAKES
RIGDON LAKES
C6R8
38K8J
8G8A7
6F876
8A7D4
3F7F7
9F7D7
8G7F2
7GC2D
1BEB6
1ED1B
DDEBA
EFCEF
1C2C0
9780A
9FAA9
EF037
63D04
6A27A
8BDC1
9F0AD
6AA80
6F2F2
612E3
6D977
D5157
4D1E1
47374
C6R8
78521
F08D2
AB137
E7D0B
AC3EE
C6T35
DB439
7C15E
3T081
7FEF8
7FEF9
7FEF7
7FEF6
7FEF5
7FEF4
7FEF3
7FEF2
7FEF1
7FEF0