Suppression Repair Tiles

Cedar Creek
OR-WIF-220180
10/23/2022 24 Hour
127,283 acres at 10/20/2022 @ 2027
1:1,100,000

Div X2

Accountable Property - Repair Status
- In Use - Fire Management (3)

Accountable Property
- Pump (2)
- Water Tank (1)
- In Use - Fire Management (3)
- Repair Needed (3)
- Completed - Inspected (51)
- No Repair Needed (1)
- Other - See Comments (1)
- Other (1)
- Water Development or Draft Site (1)
- Stream Crossing (10)
- Repair Point (38)
- Landing or Log Deck (1)
- Dozer Push (2)
- Culvert (5)
- Water Source (1)
- Completed Dozer Line (7)
- Completed Fuel Break (1)
- Completed Hand Line (1)
- Completed Mixed Construction Line (1)
- Completed Road as Line (3)
- Access or Improved Road (1)
- Repair Line (3)
- In Use - Fire Management (4)
- Repair Needed (2)
- In Progress (1)
- Completed - Inspected (6)
- Other - See Comments (4)
- Contained
- Uncontained
- Wildfire Daily Fire Perimeter
- InteriorRoads
- Secondary Highway
- Paved Roads
- Dirt (Not Paved)
- Paved Road
- Gravel Road
- Unimproved Roads
- Closed Roads
- Roads
- Roadless Area

Note: This map and associated tables have been filtered to only show Repair Points / Lines of Medium or High priority. There exists numerous other features of unknown or low priority repair needs throughout the fire area. The intended use of this map is to define/represent the repair work to be completed during IMT12 oversight of this incident. This map should ***NOT*** be considered a complete source for repair information.

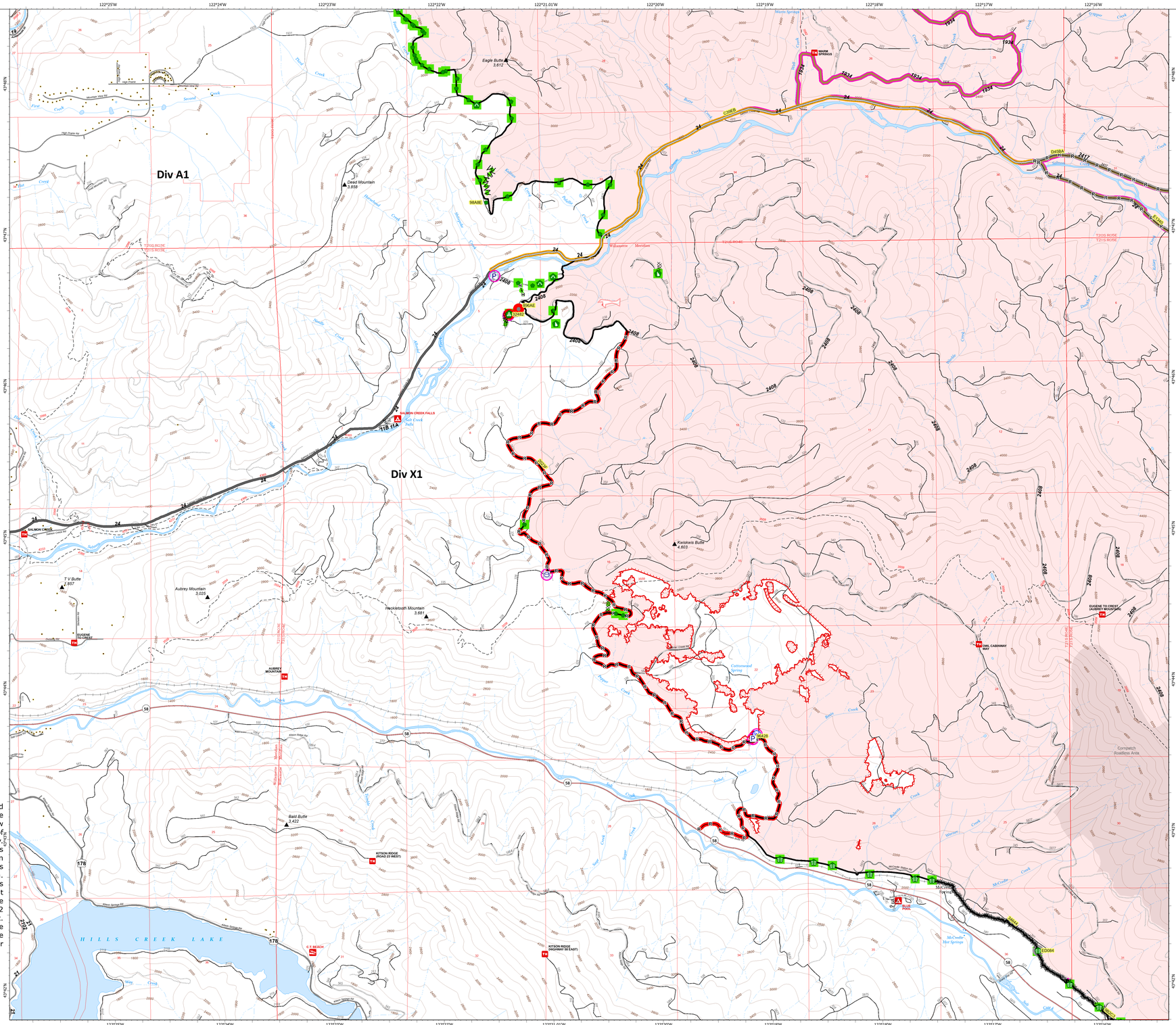

Repair ID	Priority	Point Type	Status	Repairs Needed	Repair Comments	Latitude	Longitude
32492	High	Landing or Log Deck	Repair Needed	Rip, slash, seed and straw disturbed area. Use ripped out stumps to block vehicle access. Recover 2408-270 spur. CYSE in area. REAF Mckay/Castro, 08/30/22. In use as log deck, repair after log removal REAF Davis 9/28		43° 46.457 N	122° 21.360' W
89AAE	High	Other	Repair Needed	Biohazard cleanup		43° 46.487 N	122° 21.277' W
96428	Medium	Repair Point	Repair Needed	Pull back berms on edge of wasp, pull back large berm of material from dozer push, reshape to stable slope (now 1.75:1x) and drain, seed and mulch REAF Davis 10/10		43° 43.648' N	122° 19.149' W
98ABE	Medium	Repair Point	No Repair Needed	potentially mulch/disperse chips to a thinner layer	REAF Jones, 9/21: 3 areas of deep (>4 to 6 inches) layers of wood chips	43° 47.194' N	122° 21.562' W
E3D84	Medium	Stream Crossing	Other - See Comments	no	Remove slash and rounds from side of road and channel, particularly south side of road, box class 3 stream) - Geertsen 10/11 / REAF ALLEN 9/25/22 - Clear slash and debris from stream bed.	43° 42.217 N	122° 16.580' W

Repair ID	Priority	Line Type	Status	Repairs Needed	Repair Comments	Len (ft)
CR6B	High	Access or Improved Road	In Progress	Cut Danger Trees, Clear Ditches	Needed to access all other repair work on 2417, 2419, 2421, 2422. Impacts TES Fish Habitat and Priority for District/Public access.	26255
2022F	High	Completed Road as Line	Repair Needed	Clean ditches and culvert blocks/outlets 10/4 JBH	MP 1.37 construct armored dip. See drawings and specs. Clean ditch and culverts. 750 cy spot rock. Grade and roll. BOF at 58 jw. 8/29 CP. Multiple invasive weeds along road. CYSCH, BULA, BROY, VEDU. Will need to treat weeds post fire, seed and mulch disturbed and exposed soil. BM 8/27.	40278
34644	Medium	Completed Dozer Line	Other - See Comments	As of 10/12 railroad will take responsibility of dozer line. they maintain it annually. .pset . FIRE MANAGEMENT 12/HT REPAIR	As of 10/12 rehab of dozer line from dp 70 to 77 will be done by railroad. . pset . Slope stream crossings to drain where labeled, seed and straw immediate banks of five (flowing) streams, put in water bars, pull slash over road -JG 8/28 READ DEMEO 9/17/22 Consult with District and Union Pacific about keeping this line open for use.	19811
D45WA	Medium	Completed Road as Line	Other - See Comments	Clear ditch	Unknown if fire team wants to get to interior work. Ditches and culverts cleaned out for winter functionality 10.16 adam Clean ditch and culverts of slash and debris.	20480
E33RB	Medium	Completed Road as Line	Other - See Comments	Snag, clear ditches	Excavator pulled ditches and culverts for winterization 10.16 adam. Remove logs and slash from ditch. J Hoganson 8/29	17500

Div X2

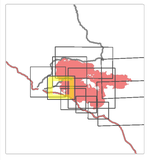

0 0.5 Miles

map exported at 10/22/2022 1936 hrs

N