Suppression Repair Tiles

Cedar Creek
OR-WIF-220180
10/23/2022 24 Hour
127,983 acres at 10/20/2022 @ 2007
1:1,100,000

Interior

Accountable Property - Repair Status
- In Use - Fire Management (7)

Accountable Property
- Other Property (4)
- Pump (1)
- Water Tank (1)
- In Use - Fire Management (21)
- Repair Needed (86)
- Completed - Ready for Inspection (1)
- Completed - Inspected (17)
- Other - See Comments (1)
- Helispot (2)
- Sling Site (4)
- Value at Risk (3)
- Water Development or Draft Site (3)
- Structure Wrap (20)
- Stream Crossing (7)
- Road Repair (2)
- Repair Point (22)
- Landing or Log Deck (5)
- Dozer Push (50)
- Culvert (8)
- Hazard (1)
- Completed Dozer Line (36)
- Completed Hand Line (46)
- Completed Road as Line (11)
- Access or Improved Road (10)
- Repair Line (3)
- In Use - Fire Management (12)
- Needs Assessment (5)
- Repair Needed (64)
- In Progress (3)
- Completed - Inspected (12)
- Other - See Comments (9)
- Contained
- Uncontained
- Wildfire Daily Fire Perimeter
- InteriorRoads
- Secondary Highway
- Paved Roads
- Dirt (Not Paved)
- Paved Road
- Gravel Road
- Unimproved Roads
- Closed Roads
- Wilderness
- Roadless Area

Note: This map and associated tables have been filtered to only show Repair Points / Lines of Medium or High priority. There exists numerous other features of unknown or low priority repair needs throughout the fire area. The intended use of this map is to define/represent the repair work to be completed during IMT12 oversight of this incident. This map should ***NOT*** be considered a complete source for repair information.

Interior

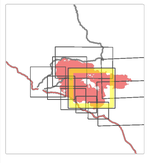

0 — 1 Miles

map exported at 10/22/2022 1936 hrs

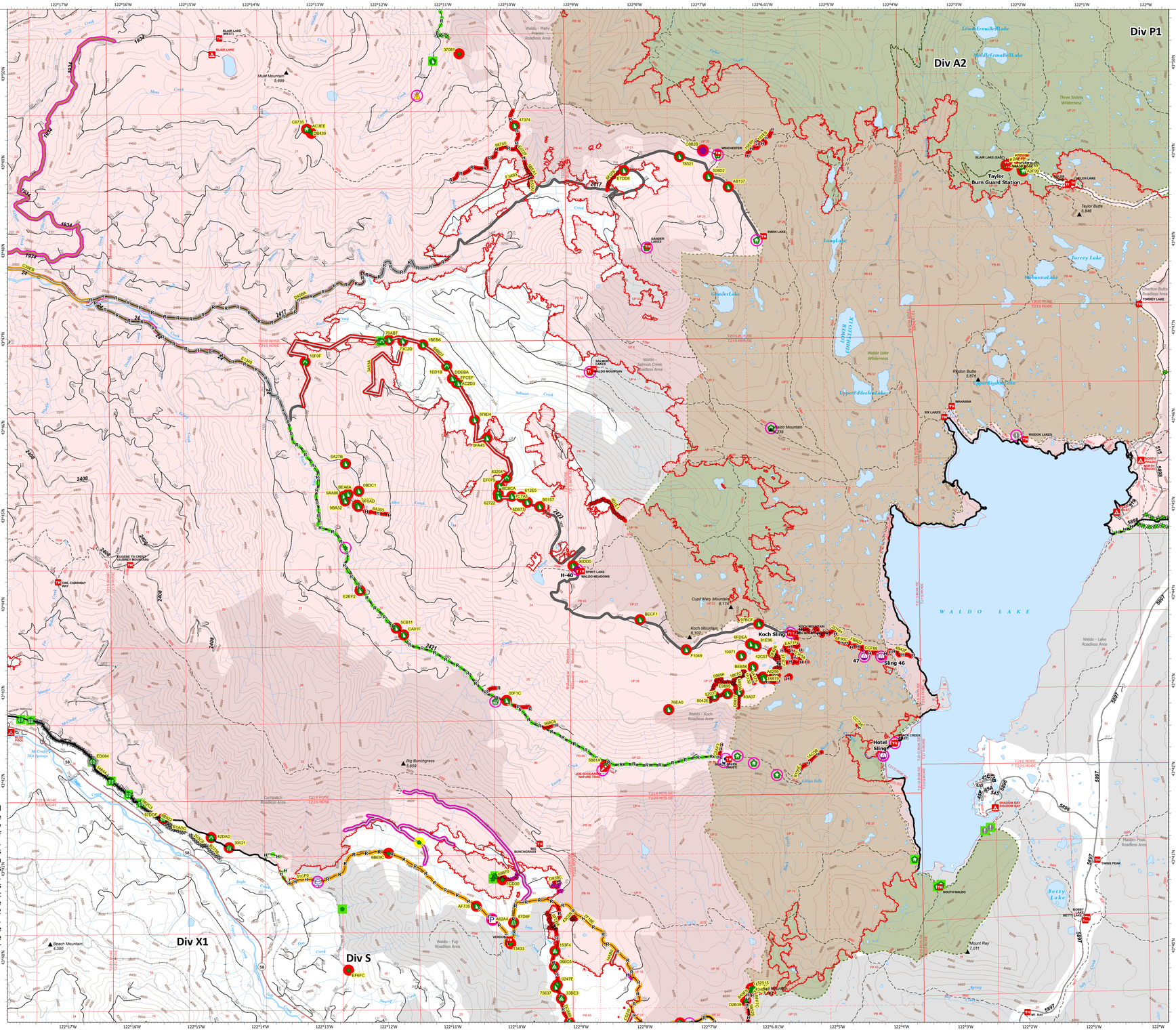

Repair ID	Priority	Point Type	Status	Repairs Needed	Repair Comments	Latitude	Longitude
EFCEF	High	Culvert	Repair Needed	Clear catch basin		43° 46.459' N	122° 10.844' W
10F0F	High	Culvert	Repair Needed	clear catch basin		43° 46.715' N	122° 13.203' W
5D9C7	High	Dozer Push	Repair Needed	FULL REPAIR	400 ft x 150. Seed and mulch. Pull back slash and berms. Ask Forest how large thus trafficed was before dozer work. 8/29 KKB	43° 43.06' N	122° 06.158' W
5AA86	High	Dozer Push	Repair Needed	Yes	Pull back berms, seed and mulch. J Hogansen 8/29	43° 45.188' N	122° 12.829' W
9BA32	High	Dozer Push	Repair Needed	Yes	Pull back berms, seed and mulch. J Hogansen 8/29	43° 45.137' N	122° 12.601' W
9E9A8	High	Dozer Push	Repair Needed	Yes	Pull back berms, seed and mulch. J Hogansen 8/29	43° 45.212' N	122° 13.333' W
9B009	High	Dozer Push	Repair Needed	Yes	Pull back berms, seed and mulch. J Hogansen 8/29	43° 45.06' N	122° 12.412' W
9F0A0	High	Dozer Push	Repair Needed	Yes	Pull back berms, seed and mulch. J Hogansen 8/29	43° 45.072' N	122° 12.393' W
0BDC1	High	Dozer Push	Repair Needed	Yes	Pull back berms, seed and mulch. J Hogansen 8/29	43° 45.242' N	122° 12.382' W
62A7E	High	Dozer Push	Repair Needed	FULL REPAIR	REAF MARTIN 10/19 Pull berms scatter slash	43° 29.614' N	122° 09.302' W
75A57	High	Dozer Push	Repair Needed	FULL REPAIR	REAF MARTIN 10/19 Pull berms scatter slash	43° 29.608' N	122° 09.389' W
C8020	High	Landing or Log Deck	Repair Needed	Replant with Douglas and huck. Keep slash and timber on site for repair. Scarify after use and block entrance.		43° 49.067' N	122° 06.954' W
98AC5	High	Landing or Log Deck	Repair Needed	FULL REPAIR	REAF MARTIN 10/19 Bring in berms and slash, block entrance with larger logs. Subsoil if necessary	43° 39.841' N	122° 09.407' W
53BE3	High	Landing or Log Deck	Repair Needed	FULL REPAIR	Bring in berms, slash rmt and scarify after use.	43° 39.478' N	122° 09.302' W
0BA59	High	Repair Point	Repair Needed	Douglas plugs in rub getting larger archy site nearby	Botany REAF must be present during repair	43° 45.301' N	122° 13.014' W
AC3E2	High	Repair Point	Repair Needed	replant Douglas	replant Douglas	43° 45.334' N	122° 13.181' W
A6DA1	High	Repair Point	Repair Needed	Pull in berms, fill trench, disguise entrances, cover with slash, water bar as needed.		43° 35.541' N	122° 06.339' W
B672B	High	Repair Point	Repair Needed	Pull in berms, cover in slash, disguise entrances (REAF Johannsen 10/5)		43° 35.572' N	122° 06.314' W
43ADA	High	Repair Point	Repair Needed	FULL REPAIR. Pull in berms, cover in slash, disguise entrances, water bar as needed (REAF Johannsen 10/5)		43° 35.560' N	122° 06.309' W
52515	High	Repair Point	Repair Needed	FULL REPAIR. Pull in berms, cover in slash, disguise entrances, water bar as needed (REAF Johannsen 10/5)		43° 35.583' N	122° 06.288' W
02B39	High	Repair Point	Repair Needed		FULL REPAIR. Pull in berm, distribute slash to more natural levels. Trail needs Rec specialist (Johannsen 10/5)	43° 35.432' N	122° 06.427' W
3C230	High	Repair Point	Repair Needed	FULL Repair	scatter Slash	43° 43.830' N	122° 10.204' W
38021	High	Road Repair	Repair Needed	FULL REPAIR, culvert deelroyed	REAF REHANDSON 9/22/22. Full replacement of culvert. Fire burned out culvert and now the water from running stream has been diverted. Could not find culvert and assume it burned out. Need to be replaced. Excavator with 6-way blade to dig new culvert. Compactor needed. // REAF ALLEN 09/27/22 Road to be decommissioned. Culvert will not be replaced. Remove rest of culvert with excavator. Dig out new stream bed, match the slope of stream. Add rock to bottom of new channel. clear any debris	43° 41.122' N	122° 14.862' W
6A341	High	Structure Wrap	Repair Needed	Remove shelter wrap	Remove shelter wrap, bring staple pullers to remove staples, bring at least one expandable ladder 20 to 40 ft, trash bags for glass fibers. 10 person crew 3 hours to clean.	43° 48.817' N	122° 01.967' W
C6735	High	Structure Wrap	Repair Needed	Remove shelter wrap, bring staple pullers to remove staples, bring at least one expandable ladder 20 to 40 ft, trash bags for glass fibers	4 person crew 3 hours to clean, ROFF (ANTIALL 10/20) tried to get to site 7/20/22. Too many trees in road and burned hazard trees hanging over road and fence. Plasco cut with 15/20 div a/c Sakko	43° 49.348' N	122° 13.148' W
F8F89	High	Structure Wrap	Repair Needed	Remove shelter wrap, bring staple pullers to remove staples, bring at least one expandable ladder 20 to 40 ft, trash bags for glass fibers. 10 person crew 3 hours to clean.		43° 48.789' N	122° 01.961' W
A3F99	High	Structure Wrap	Repair Needed	Remove shelter wrap	Remove shelter wrap, bring staple pullers to remove staples, bring at least one expandable ladder 20 to 40 ft, trash bags for glass fibers. 2 person crew 1 hour to clean.	43° 48.789' N	122° 01.946' W
85DE8	High	Structure Wrap	Repair Needed	Remove shelter wrap	Remove shelter wrap, bring staple pullers to remove staples, bring at least one expandable ladder 20 to 40 ft, trash bags for glass fibers. 2 person crew .05 hour to clean.	43° 48.882' N	122° 02.117' W
8B75F	High	Structure Wrap	Repair Needed	Remove shelter wrap	Remove shelter wrap, bring staple pullers to remove staples, bring at least one expandable ladder 20 to 40 ft, trash bags for glass fibers. 2 person crew .05 hour to clean.	43° 48.857' N	122° 02.218' W
A8A5D	High	Structure Wrap	Repair Needed	Remove shelter wrap	Remove shelter wrap, bring staple pullers to remove staples, bring at least one expandable ladder 20 to 40 ft, trash bags for glass fibers. 2 person crew 1 hour to clean.	43° 48.849' N	122° 02.198' W
3AE3E	High	Structure Wrap	Repair Needed	Remove shelter wrap	Remove shelter wrap, bring staple pullers to remove staples, bring at least one expandable ladder 20 to 40 ft, trash bags for glass fibers. 2 person crew .05 hour to clean.	43° 48.860' N	122° 02.172' W
5881A	High	Water Development or Draft Site	Repair Needed	repair trail down to pumps next to bridge. seed and straw. distribute slash and logs at top of trail to deter future public use. leaf Guthrie 8/18	Added 10/1 Barrel over. Remove Mark3 pumps, gas canisters, hose and spacer. Leave tank.	43° 42.110' N	122° 08.584' W
4D5A0	Medium	Culvert	Repair Needed	FULL REPAIR	Clean culvert basin, pull out debris from and around culvert, clear ditch of debris- Garrison 8/30 // REAF ALLEN 09/27/22 Culvert on South side of road has been flagged and labeled. Clear chips and debris away from culvert and out of streambed	43° 41.339' N	122° 14.741' W
41JE3	Medium	Culvert	Repair Needed			43° 45.162' N	122° 09.849' W
832D4	Medium	Culvert	Repair Needed			43° 45.381' N	122° 10.571' W
1ED1B	Medium	Culvert	Repair Needed	FULL REPAIR		43° 46.653' N	122° 10.394' W
E7D08	Medium	Dozer Push	Repair Needed	FULL REPAIR	Pull back berms, slope to drain, seed and mulch // Slash has been chipped KBB 08/26.	43° 48.845' N	122° 08.194' W
CA61F	Medium	Dozer Push	Repair Needed	FULL REPAIR	20x30 see notes above cjb 08/28	43° 43.615' N	122° 11.707' W
E3DF2	Medium	Dozer Push	Repair Needed	Scatter slash, remove berms at ends/slides for drainage		43° 44.121' N	122° 13.382' W
A8137	Medium	Dozer Push	Repair Needed	Yes	Pull back berm, scatter debris, seed.	43° 48.648' N	122° 06.564' W
5A802	Medium	Dozer Push	Repair Needed	Yes	Pull back berm, scatter debris, seed.	43° 48.768' N	122° 06.872' W
95F1C	Medium	Dozer Push	Repair Needed	dozer push 30x10, seed and straw		43° 42.862' N	122° 10.117' W
7D8EF	Medium	Dozer Push	Repair Needed	FULL REPAIR	berm needs to be pulled back, seed and mulch (close to invasive weeds)	43° 42.054' N	122° 11.892' W
5FA43	Medium	Dozer Push	Repair Needed	FULL REPAIR	seed and mulch	43° 45.832' N	122° 10.379' W
BC8CA	Medium	Dozer Push	Repair Needed	FULL REPAIR	pull in berms, seed and mulch	43° 45.202' N	122° 10.210' W
7CC95	Medium	Dozer Push	Repair Needed	pull in berm seed and mulch		43° 45.172' N	122° 09.998' W
6D937	Medium	Dozer Push	Repair Needed	FULL REPAIR	pull in berms, recontour, seed and mulch. Edge of push is above small stream	43° 45.152' N	122° 09.256' W
62722	Medium	Dozer Push	Repair Needed	FULL REPAIR	Pull back wide cast material from culvert inlet. Seed and straw, remove flagging	43° 45.163' N	122° 10.204' W
7B521	Medium	Dozer Push	Repair Needed	FULL REPAIR	pull back berm seed and mulch	43° 48.990' N	122° 07.321' W
3C811	Medium	Dozer Push	Repair Needed	FULL REPAIR	Edit (8/29 J Hogansen) End haul slash and waste to disposal site. Road is to remain open. Previous note failure - (Use slash and debris on site to return road to pre-fire condition cjb 08/28)	43° 43.652' N	122° 11.824' W
1BE86	Medium	Dozer Push	Repair Needed	FULL REPAIR	pull in berms seed and mulch	43° 46.893' N	122° 11.363' W
DCE8A	Medium	Dozer Push	Repair Needed	FULL REPAIR	pull in berms, seed and mulch	43° 46.509' N	122° 10.908' W
AC2E0	Medium	Dozer Push	Repair Needed	FULL REPAIR	pull in berms, seed and mulch	43° 46.452' N	122° 10.617' W
57BD4	Medium	Dozer Push	Repair Needed	FULL REPAIR	pull in berms seed and mulch	43° 46.030' N	122° 10.356' W
E7D79	Medium	Dozer Push	Repair Needed	FULL REPAIR	pull in berms, seed and mulch	43° 45.290' N	122° 10.188' W
B5157	Medium	Dozer Push	Repair Needed	FULL REPAIR	pull in berms, seed and mulch	43° 45.050' N	122° 09.564' W
90DD0	Medium	Dozer Push	Repair Needed	FULL REPAIR	Burned over marginal slash to pull back 10.6 adam. pull in berms, recontour, seed and mulch, seed and mulch JMK 8/26	43° 44.338' N	122° 09.054' W
8C121	Medium	Dozer Push	Repair Needed	Yes	Pull back berms, seed and mulch. J Hogansen 8/30	43° 43.780' N	122° 08.012' W
18071	Medium	Dozer Push	Repair Needed	Yes	Pull back berms, seed and mulch. J Hogansen 8/30	43° 43.347' N	122° 06.472' W
8E956	Medium	Dozer Push	Repair Needed	FULL REPAIR	Pull back berms, seed and mulch. J Hogansen 8/30	43° 43.211' N	122° 06.259' W
A6299	Medium	Dozer Push	Repair Needed	FULL REPAIR	Pull back berms, seed and mulch. J Hogansen 8/30	43° 43.053' N	122° 06.151' W
18079	Medium	Dozer Push	Repair Needed	FULL REPAIR	Pull back berms, seed and mulch. J Hogansen 8/30	43° 43.038' N	122° 06.094' W
4BA07	Medium	Dozer Push	Repair Needed	FULL REPAIR	Pull back berms, seed and mulch. J Hogansen 8/30	43° 42.927' N	122° 06.482' W
6A27B	Medium	Dozer Push	Repair Needed	FULL REPAIR	Pull back berms, seed/mulch. avoid culvert (flagged in pink) cjb 09/01	43° 45.558' N	122° 12.589' W
AF735	Medium	Dozer Push	Repair Needed	LIGHT REPAIR - REAF ARCH ROOD	Pull back berm, excavator bucket recommended to avoid additional sediment delivery/ disturbance to eagle creek drainage. Seed and mulch REAF ALLEN 9/29	43° 43.533' N	122° 10.613' W
76EA0	Medium	Dozer Push	Repair Needed	Pull back berm		43° 42.739' N	122° 07.580' W
804DE	Medium	Dozer Push	Repair Needed	Pull back berm and disperse slash		43° 42.882' N	122° 06.866' W
E5B95	Medium	Dozer Push	Repair Needed		Disperse soil and slash	43° 42.61' N	122° 06.659' W
81E96	Medium	Dozer Push	Repair Needed	FULL REPAIR	Pull back berm disperse remaining slash	43° 43.448' N	122° 06.206' W
42C57	Medium	Dozer Push	Repair Needed	FULL REPAIR	Large boulders on site no slash.	43° 43.329' N	122° 05.948' W
4F5E6	Medium	Dozer Push	Repair Needed	FULL REPAIR	Pull back material and disperse slash	43° 43.417' N	122° 06.292' W
F1049	Medium	Dozer Push	Repair Needed	FULL REPAIR	Disperse stump and heavy fuel load	43° 43.431' N	122° 07.297' W
73C2D	Medium	Dozer Push	Repair Needed	FULL REPAIR		43° 46.539' N	122° 11.676' W
4232A	Medium	Dozer Push	Repair Needed		Pull back material and berm.	43° 49.364' N	122° 09.895' W
35DF4	Medium	Landing or Log Deck	Repair Needed	FULL REPAIR	REAF MARTIN 10/19 Scatter slash and block entrance with larger logs	43° 39.294' W	122° 09.294' W
9BE9C	Medium	Repair Point	Repair Needed	LIGHT REPAIR - REAF ARCH ROOD	seed and mulch BM 8/25	43° 41.142' N	122° 11.977' W
5F6FC	Medium	Repair Point	Repair Needed	FULL REPAIR	HEAD ALLEN 09/20/22 Level out tire tracks. Seed and mulch.	43° 39.822' N	122° 12.617' W
37981	Medium	Repair Point	Repair Needed	FULL REPAIR	Disperse slash or chip, smooth out dozer berms KBB 8/30.	43° 39.187' N	122° 10.752' W
D4A4D	Medium	Repair Point	Repair Needed	LIGHT REPAIR NEEDED	REAF BERG 9/22. Pull back berm to trail and naturalize.	43° 39.559' N	122° 06.311' W
C8217	Medium	Repair Point	Repair Needed	FULL REPAIR. Distribute slash to more natural levels		43° 39.573' N	122° 06.340' W
13433	Medium	Repair Point	Repair Needed	FULL REPAIR. REAF GRANT 10/5: culvert inlet totally buried by dirt while excavator was clearing ditch, needs to be dug out		43° 40.101' N	122° 10.087' W
87C8F	Medium	Road Repair	Repair Needed	LIGHT REPAIR, clean ditch line		43° 40.345' N	122° 10.036' W
E0D84	Medium	Stream Crossing	Other - See Comments	no	Remove slash and rounds from side of road and channel, particularly south side of road, five class 3 stream) - Garrison 10/11 // REAF ALLEN 9/25/22 Clear slash and debris from stream bed.	43° 42.217' N	122° 16.580' W
5F0DF	Medium	Stream Crossing	Repair Needed	Yes	pull debris out of channel, pull back debris piles away from culvatge and inlet/pipe.	43° 41.558' N	122° 15.489' W
A61B4	Medium	Water Development or Draft Site	Repair Needed	LIGHT REPAIR - REAF ROOD	REAF GRANT 10/7: site reestablished after stopover, will need additional repair. Remove Bring and ensure no scour at culvert below. Collect fish screen REAF BERG 9/27.	43° 40.367' N	122° 10.366' W

Repair ID	Priority	Line Type	Status	Repairs Needed	Repair Comments	Len (ft)
C3BEB	High	Access or Improved Road	In Progress	Cut Danger Trees, Clear Ditches	Needed to access all other repair work on 2417, 2419, 2421, 2422. Impacts TES Fish Habitat and Priority for District/Public access.	26255
3A53A	High	Access or Improved Road	Repair Needed	clear ditches	Pull ditchlines and check culverts. Pullback aggregate that hasn't been contaminated back onto road prism	8422
84BD7	High	Access or Improved Road	Repair Needed	Clear ditches	High potential for failure during winter 22' Water will not be able to stay in ditchline. Clean out ditch and culvert	30304
14480	High	Access or Improved Road	Repair Needed	FULL REPAIR	REAF MARTIN 10/21 Road can be reclaied with non drivable water bars. Pull in berms from dozer pushes.	1031
58E61	High	Completed Dozer Line	Repair Needed	FULL REPAIR	Pull back berms, waterbars where needed, seeding, cover with brush	835
85AA7	High	Completed Dozer Line	Repair Needed	FULL REPAIR	pull back berms; water bar as appropriate, pull slash across line. Pull hose lay.	901
D0B17	High	Completed Dozer Line	Repair Needed	Yes	Ties in with rehardest drop. Line is approximate. Repair dozer per forest standards.	907
20842	High	Completed Dozer Line	Repair Needed	FULL REPAIR	Repair to standard	1554
68E04	High	Completed Dozer Line	Repair Needed	FULL REPAIR		3482
186CC	High	Completed Dozer Line	Repair Needed	FULL REPAIR		259
57904	High	Completed Dozer Line	Repair Needed	Yes	Repair to standard	184
A18D1	High	Completed Dozer Line	Repair Needed	Yes	Repair to standard	185
6B1B6	High	Completed Dozer Line	Repair Needed	FULL REPAIR	Pull back berms, seed and mulch. J Hogansen 8/30	732
0969F	High	Completed Dozer Line	Repair Needed	FULL REPAIR	Pull back berms, slash and tops. Seed and mulch. J Hogansen 8/30.	3361
52037	High	Completed Dozer Line	Repair Needed	FULL REPAIR	Pull berms, cover with slash	1010
3F132	High	Completed Dozer Line	Repair Needed	FULL REPAIR	Pull back berms, tops and slash. Seed and mulch. J Hogansen 8/31	921
E2B76	High	Completed Dozer Line	Repair Needed	FULL REPAIR	pull berm into contour, waterbar, spread slash and seed. 10/7/22 JM	372
43C58	High	Completed Dozer Line	Repair Needed	FULL REPAIR	pull berm into contour, waterbar, spread slash and seed. 10/7/22 JM	432
6F6F6	High	Completed Dozer Line	Repair Needed	FULL REPAIR	Remove hose lay and gated y valves	1453
80B70	High	Completed Dozer Line	Repair Needed	FULL REPAIR	REAF MARTIN 10/18 pull in berms, scatter slash.	995
8A7B4	High	Completed Hand Line	Repair Needed	FULL REPAIR	pull back berms, water bar as appropriate, pull slash across line	395
87B92	High	Completed Hand Line	Repair Needed	FULL REPAIR		661
1D72F	High	Completed Hand Line	Repair Needed	FULL REPAIR		926
4B43F	High	Completed Hand Line	Repair Needed	pull flagging. pull hose lay . disperse large piles of stumps.low stumping, pull back berms and cups, disperse: green material across scratch		3867
C2F88	High	Completed Hand Line	Repair Needed	FULL REPAIR	pull flagging.pull hose lay . disperse large piles of stumps.low stumping, pull back berms and cups, disperse: green material across scratch	1852
F8A22	High	Completed Hand Line	Repair Needed	FULL REPAIR	pull flagging.pull hose lay . disperse large piles of stumps.low stumping, pull back berms and cups, disperse: green material across scratch	2922
23F58	High	Completed Hand Line	Repair Needed	FULL REPAIR	Repair to standard	4514
220F3	High	Completed Hand Line	Repair Needed	FULL REPAIR	Repair to standard	2226
C8675	High	Completed Hand Line	Repair Needed	FULL REPAIR		196
E4E1D	High	Completed Hand Line	Repair Needed	Yes	Repair to standard.	147
6E90C	High	Completed Hand Line	Repair Needed	FULL REPAIR		291
EA71F	High	Completed Hand Line	Repair Needed	FULL REPAIR		2633
2D7D2	High	Completed Hand Line	Repair Needed	FULL REPAIR		462
C8E63	High	Completed Hand Line	Repair Needed	FULL REPAIR		1052
95AD0	High	Completed Hand Line	Repair Needed	FULL REPAIR		230

Repair ID	Priority	Line Type	Status	Repairs Needed	Repair Comments	Len (ft)
5C367	High	Completed Hand Line	Repair Needed	FULL REPAIR		404
A4E41	High	Completed Hand Line	Repair Needed	FULL REPAIR		198
20184	High	Completed Hand Line	Repair Needed	FULL REPAIR	Pull how off line. Place slash back over p line and fire edge to make line unnoticeable. J Hogansen 8/31	4073
6A175	High	Completed Hand Line	Repair Needed	FULL REPAIR		1409
19E88	High	Completed Hand Line	Repair Needed	FULL REPAIR	ARCH must be present during repair.	2982
F3E61	High	Completed Hand Line	Repair Needed	1.EAFF REPAIR to prevent alt routes. Disperse slash - REAF/ARCH ROOD 9-18, Pull in berms, fill trench; cover in slash, disguise entrance, water bar as needed.	Disperse slash and cut rounds piled on the green side to more natural levels (REAF Johannsen).	669
5B528	High	Completed Hand Line	Repair Needed	FULL REPAIR	Pull in berms, fill in trench, cover with slash, add water bars, disguise the entrances (REAF Johannsen 10/5)	655
15E03	High	Completed Hand Line	Repair Needed	FULL REPAIR	Pull in berms, fill in trench, cover with slash, disguise entrances, add water bars,	221
84BF9	High	Completed Hand Line	Repair Needed	FULL REPAIR	REAF Johannsen 10/5 Pull in berms, fill trench, disguise entrances, cover with slash, water bar as needed	496
9B790	High	Completed Road as Line	Repair Needed	FULL REPAIR	Clean ditches and culverts of slash and debris.	8791
372C7	High	Completed Road as Line	Repair Needed	Pull in burns and slash, close with boulders.	close with boulders because the road is unsafe for vehicle traffic. J Hogansen 8/31	770
DCA60	High	Completed Road as Line	Repair Needed	FULL REPAIR and STREAM CROSSING	REAF MARTIN 10/18 knock down berms, install drivable water bars where orange flagging hung, scatter slash in landings. WIth excavator scatter keyholed logs through surrounding forest.	10482
F3A83	Medium	Access or Improved Road	Repair Needed	Pull in berms, clear ditch	Pull back dozer pushes and any ditch line berms to allow for drainage. J Hogansen 8/23	2389
C5229	Medium	Access or Improved Road	Repair Needed	FULL REPAIR	REAF MARTIN 10/21 Road can be reclaied with non drivable water bars. Scatter downed trees and slash on road.	1019
34644	Medium	Completed Dozer Line	Other - See Comments	As od 10/12: railroad will take responsibility of dozer line. they maintain it annually. past...FIRE MANAGEMENT 13GHT REPAIR	As of 10/12 rehab of dozer line from dp 70 to 73 will be done by railroad. past...Slope stream crossings to drain where labeled, seed and straw immediate banks of fire (flowing) streams, pull in water bars, pull slash over road .SC 8/28 REAC DEMBO 9/17/22 Consult with District and Union Pacific about keeping this line open for use.	33811
B1738	Medium	Completed Dozer Line	Other - See Comments	none needed	10/12 none needed, railroad responsibility... past decontour pulling in berms and slash. seed as necessary. 10/05/22 JM	1468
20D26	Medium	Completed Dozer Line	Other - See Comments		10/12 mardroff, none needed, railroad maintains annually...past...pull berms and slash when available to recontour. seed line too.	1114
9B022	Medium	Completed Dozer Line	Other - See Comments	10/12 ceal Mardoff, None needed. railroad takes responsibility and maintaining annually. yes	none needed	1528
9B0C3	Medium	Completed Dozer Line	Other - See Comments	10/12 no repair needed, railroad w maintains annually... past ...LIGHT REPAIR	None needed 10/12 ceal Mardoff, railroad takes responsibility... Soft close for 6B access and PODS. 10/06/22 JM	2403
1C269	Medium	Completed Dozer Line	Other - See Comments	none needed 10.12.22. railroad maintains... LIGHT REPAIR	none needed... middle recontour to get pooling water off line	1131
81A0C	Medium	Completed Dozer Line	Other - See Comments	none needed 10.12.22 railroad maintains... LIGHT REPAIR	railroad maintains	470
62F99	Medium	Completed Dozer Line	Repair Needed	FULL REPAIR		138
5F0BA	Medium	Completed Dozer Line	Repair Needed	FULL REPAIR		2344
4E651	Medium	Completed Dozer Line	Repair Needed	Block access. Subsoil. Pull in slash not burned over. Large 75x75' staging opened at beginning.	No slash present due to burnover. M8d slope. Water bars every 250-300'. Knock down berms when present.	3356
51C70	Medium	Completed Hand Line	In Progress	yes	10.18 water bars in, left to wather brush when how lay comes out . . . pull in berm, add water bars, pile slash	2289
8A4AC	Medium	Completed Hand Line	Needs Assessment			331
A3F01	Medium	Completed Hand Line	Needs Assessment			23
E6923	Medium	Completed Hand Line	Needs Assessment			38
F62CB	Medium	Completed Hand Line	Needs Assessment			533
B15AE	Medium	Completed Hand Line	Needs Assessment			122
8B385	Medium	Completed Hand Line	Repair Needed	FULL REPAIR	Adam 10.6. Handline plumbed howday 4ft on site. Remove howday. Bring back berm and slash that wasn't burned over.	3377
C5AF3	Medium	Completed Hand Line	Repair Needed	FULL REPAIR		946
2C0BC	Medium	Completed Hand Line	Repair Needed	FULL REPAIR		367
75E69	Medium	Completed Hand Line	Repair Needed	FULL REPAIR	ARCH must be present during repair. Pull all hose and flagging. Pull back berms, pull slash back over line, hide entrance well from spot where it connects to the trail	1969
CC72A	Medium	Completed Hand Line	Repair Needed	FULL REPAIR		214