Suppression Repair Tiles

Cedar Creek
OR-WIF-220180
10/23/2022 24 Hour
127,283 acres at 10/20/2022 @ 2027
1:1,100,000

Oakridge

Accountable Property - Repair Status
- In Use - Fire Management (3)

Accountable Property
- Pump (2)
- Water Tank (1)
- In Use - Fire Management (3)
- Repair Needed (3)
- Completed - Inspected (47)
- No Repair Needed (1)
- Other (1)
- Water Development or Draft Site (1)
- Structure Wrap (1)
- Stream Crossing (2)
- Road Repair (1)
- Repair Point (39)
- Landing or Log Deck (1)
- Dozer Push (2)
- Culvert (5)
- Water Source (1)
- Completed Dozer Line (4)
- Completed Fuel Break (1)
- Completed Hand Line (6)
- Completed Mixed Construction Line (1)
- Completed Road as Line (2)
- Access or Improved Road (1)
- Repair Line (1)
- In Use - Fire Management (1)
- Repair Needed (2)
- In Progress (1)
- Completed - Inspected (12)
- Contained
- Uncontained
- Wildfire Daily Fire Perimeter
- InteriorRoads
- Secondary Highway
- Paved Roads
- Dirt (Not Paved)
- Paved Road
- Gravel Road
- Unimproved Roads
- Closed Roads
- Roads
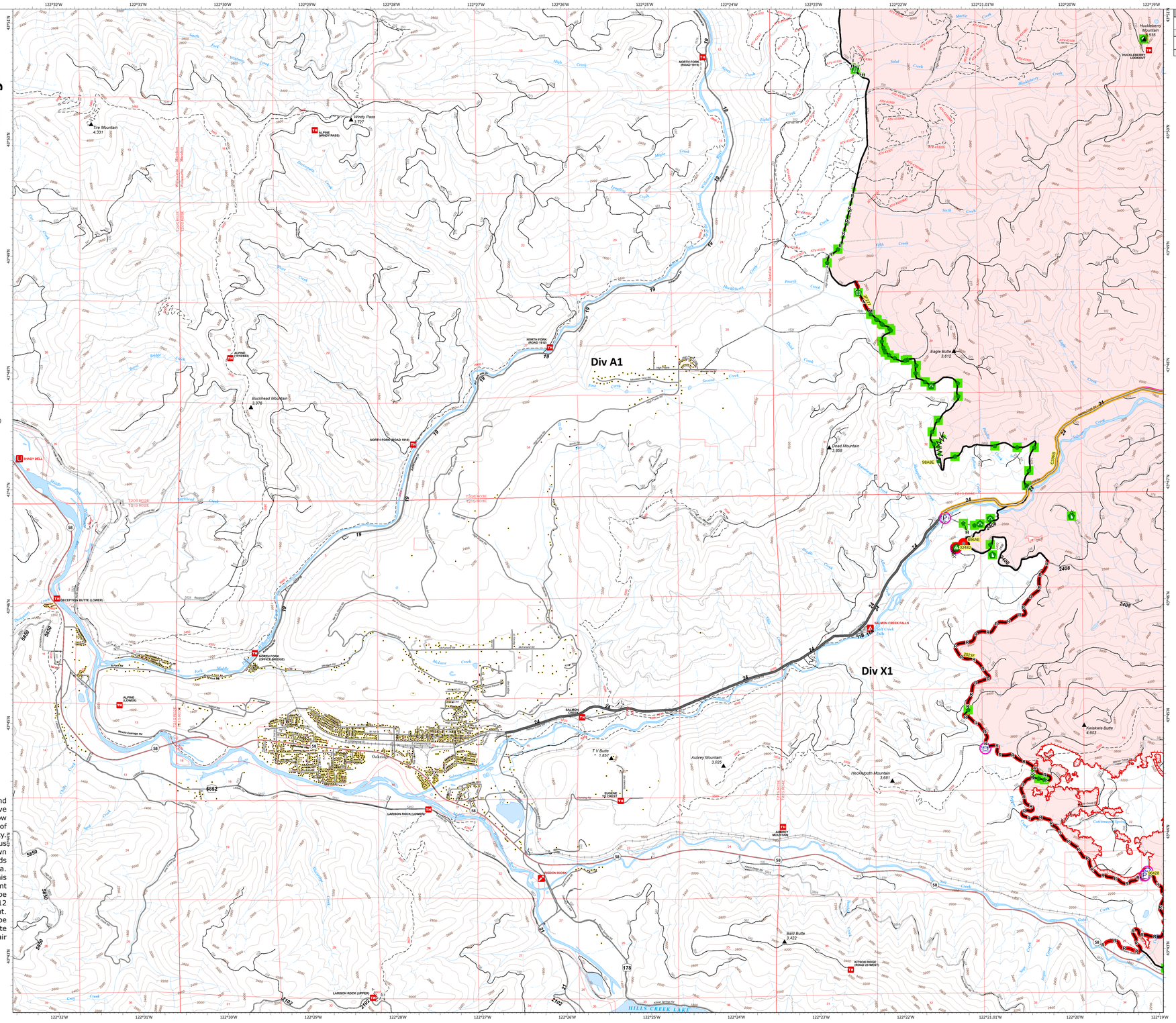
Note: This map and associated tables have been filtered to only show Repair Points / Lines of Medium or High priority. There exists numerous other features of unknown or low priority repair needs throughout the fire area. The intended use of this map is to define/represent the repair work to be completed during IMT12 oversight of this incident. This map should ***NOT*** be considered a complete source for repair information.