

INCIDENT ACTION PLAN

CEDAR CREEK

October 23, 2022
Operational Period
Dayshift 0700 to 2000 hours



EASTERN AREA

incident management team



Scan QR Code
for
Briefing Link
Download IAPs
Download Maps
Send in Photos
Check-In
Submit time to Finance

OR-WIF-220180 P6PYP6 (0618)
Cedar Creek WA DNR -221-IWA

INCIDENT OBJECTIVES (ICS 202)

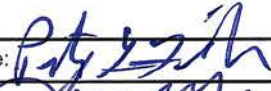
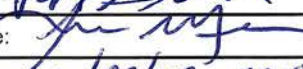
1. Incident Name:		2. Operational Period: DAY	
CEDAR CREEK		Date/Time From: 10/23/2022 0700 SUN	Date/Time To: 10/23/2022 2000 SUN
3. Objective(s):			
<p>Provide for firefighter and public safety; specifically manage risk to firefighters by ensuring hazards are identified, assessed and where possible mitigated. Be prepared to accept residual risk when exposure is commensurate with values threatened and the probability of achieving objectives is high.</p> <p>Implement operational plans to keep fire within established primary control lines to protect identified values at risk including:</p> <ul style="list-style-type: none"> • Oakridge, Westfir, and High Prairie • Highway 58 and Forest Road 19 • Union Pacific railroad corridor • Waldo Lake and associated recreational investments • Private infrastructure and recreational investments within surrounding Cascade Lakes Highway • Willamette Pass Ski-Area; Private infrastructure, and Forest Recreational Investments <p>Promote coordination and partnership by developing clear dialogue and providing timely information between the IMT, affected agencies, and the public. Engage in effective communication with Agency Administrators and cooperators.</p> <p>Coordinate with Resource Advisors to complete fire suppression and approved repair work to protect natural and cultural values.</p>			
4. Operational Period Command Emphasis:			
Complete operational assignments and tasks as directed in the IAP and by your Division Supervisor to avoid mission creep.			
General Situational Awareness:			
Monitor the weather, especially wind and rain. Take appropriate measures for working in wet environments. Road conditions and visibility could be compromised with the forecasted weather. Stay on hard surfaced roads and be prepared to return to ICP early if needed.			
5. Site Safety Plan Required? Yes <input checked="" type="checkbox"/> No <input type="checkbox"/>			
Approved Site Safety Plan(s) Located ICP			
6. Incident Action Plan (the items checked below are included in this Incident Action Plan):			
<input checked="" type="checkbox"/> ICS 202	<input checked="" type="checkbox"/> ICS 207	Other Attachments:	
<input checked="" type="checkbox"/> ICS 203	<input type="checkbox"/> ICS 208	<input checked="" type="checkbox"/> FIRE BEHAVIOR, SAFETY MESSAGE	
<input checked="" type="checkbox"/> ICS 204	<input checked="" type="checkbox"/> ICS 220	<input checked="" type="checkbox"/> HR MESSAGE, FINANCE	
<input checked="" type="checkbox"/> ICS 205	<input checked="" type="checkbox"/> Map/Chart	<input checked="" type="checkbox"/> LOGISTICS INFO, PHONE LISTS	
<input type="checkbox"/> ICS 205A	<input checked="" type="checkbox"/> Weather Forecast/Tides/Currents	<input checked="" type="checkbox"/> UNIT LOG, CHECK-IN / DEMOB	
<input checked="" type="checkbox"/> ICS 206			
7. Prepared by: PETE FISCHER	Position/Title: PSC2	Signature: 	
8. Approved by Incident Commander:	Name: LUCAS MINTON	Signature: 	
ICS 202	IAP Page	Date/Time: 10/22/22 0808	

FIRE WEATHER FORECAST

FORECAST NO:	79	NAME OF FIRE:	Cedar Creek
PREDICTION FOR:	Sunday, Oct 23, 2022	UNIT:	OR-WIF-220180
ISSUED:	1900 PDT, Oct 22 2022	Incident Meteorologist:	Bob Tobin

*** MORE WET WEATHER AT TIMES THROUGH THE WEEK***

DISCUSSION: A winter storm system will move out of the area today. Rain and snow showers will give way to clearing skies. This will allow the surface inversion to form again with fog and smoke below in the valleys. Several additional storm systems will move into the region beginning Monday and lasting the rest of next week

<u>SUNDAY:</u>	SHOWERS THROUGH THE MORNING		
WEATHER:	Rain and snow showers early...then clearing...patchy fog.	MAX TEMPS:	West: 40-50 East: 35-45
WIND (EYE LEVEL, MPH):	Sheltered areas: Southwest-west 3-8 mph. Ridges, unsheltered areas, wind-aligned drainages: West-Northwest 10-12 mph with gusts around 20 mph. East of the Crest: West-northwest 10-12 mph with gusts 20-25 mph.	MIN RH:	West: 65-80% East: 65-75%
HAINES (HIGH LEVEL):	2 (Stability 1, moisture 1)	CWR:	10%
PEAK MIXING HEIGHT/WIND:	3,000 ft AGL/NW 10-12 mph	Rain Amount:	0.10
INVERSION:	Moderate, mid-slope, good mixing after 1100.	LAL:	1

<u>SUNDAY NIGHT:</u>	CLEAR AND CHILLY		
WEATHER:	Clear and cool. Valley fog and smoke.	CWR:	0%
WIND (EYE LEVEL, MPH):	Sheltered areas, mid-slopes, and valley bottoms: Drainage 2-4 mph. Ridges: Southwest 4-8 mph. East Side: 5-8 mph.	Rain Amount:	0.0
MIN TEMPS:	Ridges: 25-30, Mid-slope and below: 30-35, East: 25-35.		
MAX RH:	Ridges to mid-slope: 80-90%, Mid-slope and below: 90-100%, East of the crest: 90-100%		
INVERSION:	Moderate to strong developing after 1800..		

<u>MONDAY:</u>			
WEATHER:	Rain in the morning...becoming showers in the afternoon.	MAX TEMPS:	West: 40-50 East: 35-45
WIND (EYE LEVEL, MPH):	Sheltered areas: Southwest 8-10 mph. Ridges, unsheltered areas, wind-aligned drainages: Southwest 10-15 mph with gusts to 25 mph. East of the Crest: Southwest-west 10-15 mph with gusts to 25 mph.	MIN RH:	West: 75-85% East: 70-80%
HAINES (HIGH LEVEL):	2 (Stability 1, moisture 1)	CWR:	15%
PEAK MIXING HEIGHT/WIND:	1,500 ft AGL/SW 10-20 mph.	Rain Amount:	0.10
INVERSION:	Moderate mixing after 1000	LAL:	1

<u>EXTENDED OUTLOOK:</u>			
TUESDAY:	Rain and mountain snow likely. Highs 40 to 50.... Min RH 85-100%...SW 8-12 mph.		
WEDNESDAY:	Rain and mountain snow likely. Highs 35 to 45... Min RH 90-100%...SW 10-15 with gusts 20-30 mph.		
THURSDAY:	A slight chance of rain and mountain snow. Highs 35 to 50.... Min RH 75-85%...S-SW 10-15 mph.		

FIRE BEHAVIOR FORECAST

FORECAST NUMBER: 77	TYPE OF FIRE: Wildland Fire
FIRE NAME: Cedar Creek	OPERATIONAL PERIOD: 10/23-26/2022
DATE ISSUED: 10/22/2022	TIME ISSUED: 1900
UNIT: USFS-OR-WIF	SIGNED: Don Strand, FBAN

INPUTS

Weather Summary: ***See Attached Fire Weather Forecast***

Fire Behavior Summary

GENERAL: Primary fuel types are TL5 and TU5. **TL5** is compact short needle conifer litter, found primarily in 2nd growth Douglas fir plantations. **TU5** is timber overstory with very high surface fuel load- short needle conifer with heavy brush and down log fuel loading in mature or old growth stands. Lichen is present across the landscape and spots readily. Timber stands with needle litter (**TL3**), dominated by Fir, Hemlock, or Lodgepole Pine. **TL8** is timber stands with needle litter dominated by Ponderosa Pine.

Fire behavior potential in minimal. Isolated areas of smoldering duff, logs and large surface fuels under closed canopies. ERC is forecasted to be 21 (68th percentile). Note – ERCs for the next 3 days were forecasted on 10/21/22 so they are likely to change daily.

Sunday: Forecasted ERC is 21 (68th percentile). Slight improvement in today's weather but fire behavior will continue to be smoldering in protected area in duff and large chunks in the timber litter. Spotting probability nonexistent.

Monday: Forecasted ERC is 19 (63rd percentile). Continued smoldering.

Tuesday: Forecasted ERC is 19 (63rd percentile) Continued smoldering.

AIR OPERATIONS: Expect poor visibility due to clouds.

SAFETY

In areas near fire edges, fire weakened trees and snags are potential overhead hazards.

HEALTH & SAFETY MESSAGE



INCIDENT:

Cedar Creek Fire

DATE & SHIFT:

10/23/2022 Day Shift

-TRANSITION-

- Communicate with new leadership – Know who you are working for
- Adequate Briefing – know what the plan is
- Communications & Medical Plans – Any Changes?
- Logistical Concerns
- Do you have all the information you need?
- If you have questions ... Ask



-HAZARDS-

- Driving and Roads – drive defensively, be ready for the unexpected
- Hazards Trees – heads up for Green and Dead trees
- Working Around Heavy Equipment – give them the space they deserve
- Wet Conditions – be mindful of the changing conditions and adjust accordingly

Reassess your missions, hazards, and priorities with a change in conditions.

Deliberate Risk Assessment-Hazard Summary

23 OCT 2022

Hazard	Mitigation	Post Risk
Extraction Time	Identify medivac sites and helispots. Initiate ground transport to accident site for transport capability. Identify EMT/EMTP from resources assigned to division. Provide line qualified paramedics to each division as available. Review IWI protocol to ensure familiarity. Utilize agency and civilian medivac as treatment/timing dictates. Evaluate on-going need for repositioning medical personnel. Provide Dust abatement on Helispots as needed.	HIGH
Aircraft	Utilize Air Attack. Ensure all resources are a safe distance from all bucket work, long line work and retardant drops. Establish LCES. Utilize air to ground primary for fixed wing, air to ground 2 for helicopter work as needed. Reference IRPG (Safe aircraft operations pg. 61-62). Ensure IA resources have coordination with unassigned local air resources to provide deconfliction.	HIGH
Railroad Right-of-Way	Implement work windows/slow orders through your division for Union Pacific when personnel are working near the right-or-way. Post lookouts at each end of work zones. Coordinate with division and operations before engaging in the assignment.	HIGH
Hazard Trees	Use avoidance to limit exposure time. Fall ahead to avoid exposure. Use qualified fallers or alternate methods if needed. Conduct on- going risk analysis of all work areas. Follow Hazard Tree Safety Guidelines (IRPG page 20-21).	HIGH
Heavy Equipment	Post lookouts around equipment work areas. Establish communications with equipment boss and operator. Do not work down slope from equipment. Follow agency guidelines for chipping operations.	HIGH
Physical Factors	Maintain hydration schedule. Closely monitor work rate and implement rest periods. Maintain nutrition. Ensure adequate work/rest.	MODERATE
Fire Behavior	Be aware of burn windows and weather impacts and min/max RH for flashy fuels/local conditions. Report changes to FBAN and IMET. Establish MAP for disengagement to provide for an orderly retreat given lack of safety zones. Have a plan for disengagement that establishes a designated meeting point and maintains personnel accountability.	MODERATE
Steep Terrain/Gravity	Establish LCES. Do not work crews above or below each other. Post lookouts for rolling material. Watch footing in loose soil, rock and around vegetation. Do not work below heavy equipment. Scout and identify travel routes.	MODERATE
Transportation	Coordinate with ODOT for construction windows and areas of one lane traffic along HWY58. Provide daily updates of construction progress. Sign all incident roads that provide access to divisions. Provide daily updated travel plan maps. Practice defensive driving. In local communities obey the posted speed limits. Use reader boards to provide advanced warning and control entry to base camp as needed. Identify and evaluate contingency and alternate escape and travel routes. Provide road surface abatement and grading as needed. Provide advanced scouting for transport access and bridge weight restrictions.	MODERATE
Environmental Factors	Establish MAP for disengaging crews from work assignments during periods of inclement weather. Assign medical personnel to camp. Assess for known allergies and report to medical personnel. Obtain Bee Bopper/wasp spray and yellow jacket traps. Maintain an awareness wildlife and poison oak. Identify and report allergies to your chain of command.	MODERATE
Communication	Evaluate for dead zones prior to engagement. Utilize human repeaters as needed. Ensure accountability of resources in problem areas. Spiking resources must have communication coverage.	LOW
Viral Transmission Mitigations, Communicable Disease	Maintain awareness of health, perform self checks, maintain social distancing, wear face coverings in accordance with CDC recommendations. Report and isolate if not feeling well. Use remote briefings, spike camps and logistical layouts that provide for social distancing as necessary.	LOW
Public Interaction	Implement area and road closures as necessary. Maintain a lookout for hunters in and out of closure areas. Maintain awareness of evacuation areas and provide accurate information dissemination.	LOW
Initial Attack	Ensure identified IA resources are briefed of expectations and ensure communication plan is provided. Ensure resources are briefed on IA command structure. Provide identified crews with area maps.	LOW

ORGANIZATION ASSIGNMENT LIST (ICS 203)

1. Incident Name:		2. Operational Period: DAY	
CEDAR CREEK		Date/Time From: 10/23/2022 0700	Date/Time To: 10/23/2022 2000
		SUN	SUN
3. Incident Commander(s) and Command Staff:		6. Logistics Section:	
IC/UC	LUCAS MINTON	CHIEF	GENE-PAUL MATSON JONATHAN BENSON
DEPUTY	MARIS GABLIKS	SUPPLY UNIT	
SAFETY OFFICER	BOB HABECK MATT WAY (T)	FACILITIES UNIT	MIKE JOHNSON
INFORMATION OFFICER	LEANNE LANGE BERG DOUG MITCHELL	GROUND SUPPORT UNIT	JIM DOWD
LIAISON OFFICER	RON ROBINSON PAUL ROGERS	EQUIPMENT MANAGER	TOBY RHUE (T)
HUMAN RESOURCES	SUSIE MANEZES	MEDICAL UNIT	BOB WHITE MATT LITTLER
		COMMUNICATIONS UNIT	JOHN SCHRADER CAS HOAG
		FOOD UNIT	DAVE AVERY
		ORDERING MANAGER	CHRIS ADAMCIK (VIRTUAL) CATHY GLOVER
		SECURITY MANAGER	DAVID CLARK
4. Agency/Organization Representative(s):		7. Operations Section:	
Agency/Organization	Name	CHIEF	ALLEN BRIGGS
DESCHUTES NF / WILAMETTE NF - AA	STEPHANEY KERLEY	FIELD OPS	JOE FRENZ (T)
MIDDLE FORK DIST RANGER	MOLLY JULLERANT	PLANNING OPS	JOEL BURGETT
MIDDLE FORK DIST FMO	JIMMER HUNT		
WILLAMETTE NF - FOREST SUP	DUANE BISHOP		
DESCHUTES NF - FOREST SUP	HOLLY JEWKES	DIVISION/GROUP A	MIKE BERTAGNOLLI
LEAD READ	MARK RICHARDSON	DIVISION/GROUP S	SCHINSTOCK, STEINSHOUER DON GALLAGHER (T)
		DIVISION/GROUP P	DENNIS FIORE WESLEY HATCH (T)
		DIVISION/GROUP X	BOB KLAGES
5. Planning Section:		7b. Air Operations Branch:	
CHIEF	PETE FISCHER	AIR OPS BRANCH DIRECTOR	MIKE KERRIGAN
RESOURCES UNIT	THOMAS SKINNER	AIR SUPPORT SUPERVISOR	ALBERT FARIA
STATUS CHECK-IN	JOHN PEREZ		
SITUATION UNIT	TERRY GALLAGHER		
DOCUMENTATION UNIT	DEIDRE SMITH (VIRTUAL)		
DEMOBILIZATION UNIT	FRANK DAVIS	8. Finance/Administration Section:	
GIS SPECIALIST	SHAWN BUSHNELL COTTON RANDALL	CHIEF	PETER BERINGER MARY SCHEUERMAN (T)
IT SPECIALIST	GEORGE JENKINS CHARLENE JUMPER	TIME UNIT	VALARIE SANCHEZ (VIRTUAL)
INCIDENT METEOROLOGIST	TODD CARTER	COST UNIT	JENNIFER GALLAGHER (T)
AIR RESOURCE ADVISOR	MARLENE DEPIETRO		
		EQUIPMENT TIME	PETERSAM LE; SANDRA KRZEWINSKI; BARBARA ORTEGA DANIELLE ROUSH(T); CLAY WEBB (T)
		PERSONNEL TIME	GARY ECKHORST (T)
9. Prepared By:		Position/Title: PSC	Signature:
ICS 203	Name: PETE FISCHER	Date/Time: 10/22/2022 2000	
	IAP Page		

Division/Group Assignment List (ICS 204 WF)
Controlled Unclassified Information//Basic

1. Incident Name:			3.			
CEDAR CREEK			Branch:		Division/Group	
2. Operational Period: DAY			A			
Date/Time From: 10/23/2022 0700 SUN		Date/Time To: 10/23/2022 2000 SUN				
4. Operations Personnel						
FIELD OPERATIONS		ALLEN BRIGGS JOE FRENZ (T)		DIVISION/GROUP SUPERVISOR		MICHAEL BERTAGNOLLI
AIR OPERATIONS BRANCH DIRECTOR		MIKE KERRIGAN		SAFETY OFFICER		BOB HABECK MATT WAY (T)
5. Resources Assigned this Period						
Strike Team / Task Force / Resource Designator		LWD	Leader	Number Persons	Drop Off PT./Time	Pick Up PT./Time
O-1138 TFLD		10/27	HALE REDDING	1	ICP/0700	ICP/2000
O-1162 HEQB		10/27	LEVI SENSENIG	1	ICP/0700	ICP/2000
O-868 FMOD PACIFIC RIDGELINE		10/31	SAM HOLSTAD	2	ICP/0700	ICP/2000
E-559 EXC3 OWENS FREIGHT LINES		10/28	DOUG JONES	2	ICP/0700	ICP/2000
O-1212 REAF		11/01	JEREMIE ARTERY	1	ICP/0700	ICP/2000
O-1039 REAF (T)		10/25	SUNYA INCE-JOHANNSEN	1	ICP/0700	ICP/2000
E-99 AMBULANCE 1		10/25	GEORGE DUARTE	2	ICP/0700	ICP/2000
O-1216.4 SOF2		11/03	BOB SHOEMAKER	1	ICP/0700	ICP/2000
6. Control Operations/Work Assignments:						
<p>Task: Assess changing weather conditions to determine whether work on the division can be safely accomplished. Continue repair as needed along 19 road. Secure fire edge on the 19 and 1938 roads. Monitor, patrol, and mop up both direct and indirect primary lines. Monitor fire backing into Fisher Creek.</p> <p>Purpose: Protect infrastructure and values at risk in the community of Oakridge and High Prairie and to protect natural resources by accomplishing priority repair.</p> <p>End State: Fire remains inside current containment lines south of 19 Road and east of 2409 Rd. Roads are returned to pre-fire conditions. Other priority repair needs are assessed and accomplished as possible given environmental conditions.</p>						
7. Special Instructions:						
<ul style="list-style-type: none"> • Be IA ready. • Areas to be avoided are marked with either black/yellow or red dot on white flagging. • Consult Resource Advisors if you have any questions. • Backhaul all excess equipment. • Roadway storm patrol. 						
8. Division/Group Communication Summary						
Function	Channel	RX Frequency N/W	RX Tone/NAC	TX Frequency N/W	TX Tone/NAC	Mode
COMMAND	1	170.0000 N	136.5	166.6750 N	136.5	A
TACTICAL	10	166.7750 N	136.5	166.7750 N	136.5	A
AIR TO GROUND	13	168.3375 N		168.3375 N		A
AIR TO GROUND	14	169.4625 N		169.4625 N		A
9. Prepared By (Resource Unit Leader)			Approved By (Planning Section Chief)		Date	Time
THOMAS SKINNER			PETE FISCHER		10/22/2022	2000

Division/Group Assignment List (ICS 204 WF)
Controlled Unclassified Information//Basic

1. Incident Name:				3.		
CEDAR CREEK				Branch:	Division/Group P	
2. Operational Period: DAY						
Date/Time From: 10/23/2022 0700 SUN		Date/Time To: 10/23/2022 2000 SUN				
4. Operations Personnel						
FIELD OPERATIONS		ALLEN BRIGGS JOE FRENZ (T)		DIVISION/GROUP SUPERVISOR		DENNIS FIORE WESLEY HATCH (T)
AIR OPERATIONS BRANCH DIRECTOR		MIKE KERRIGAN		SAFETY OFFICER		BOB HABECK MATT WAY (T)
5. Resources Assigned this Period						
Strike Team / Task Force / Resource Designator		LWD	Leader	Number Persons	Drop Off PT./Time	Pick Up PT./Time
O-1190 TFLD		10/27	ANDREW HASTINGS	1	ICP/0700	ICP/2000
O-1193 TFLD (T)		10/28	ERICA ZACEK	1	ICP/0700	ICP/2000
O-1160 HEQB		10/27	JORDAN OLSEN	1	ICP/0700	ICP/2000
O-1180 HEQB (T)		10/28	DALTON LOVELESS	1	ICP/0700	ICP/2000
E-624 ENG3 CAINF - E341		11/02	MICHAEL CHRISTIAN	4	ICP/0700	ICP/2000
E-5519 WTS2 CLAY'S FAB & REPAIR		10/29	CLAY ALVERNAZ	1	ICP/0700	ICP/2000
E-5529 EXC3 RUNDELL		10/27	BRIAN SHAW	2	ICP/0700	ICP/2000
O-1153 REAF		10/25	CASEY SCHUDER	1	ICP/0700	ICP/2000
O-1146 LINE MEDIC LUER		10/26	JOE LUER	1	ICP/0700	ICP/2000
E-626 AMBULANCE 4		11/01	BREIANAH RIOJAS PURINTON	2	ICP/0700	ICP/2000
O-1114 SOFR		10/23	ALEC MCAFFEE	1	ICP/0700	ICP/2000
O-1037.61 SOF2		10/28	PHIL GRAHAM	1	ICP/0700	ICP/2000
8. Division/Group Communication Summary						
Function	Channel	RX Frequency N/W	RX Tone/NAC	TX Frequency N/W	TX Tone/NAC	Mode
COMMAND	4	171.9000 N	136.5	165.9875 N	136.5	A
COMMAND	5	170.0125 N	136.5	165.2500 N	136.5	A
TACTICAL	8	168.6000 N	136.5	168.6000 N	136.5	A
AIR TO GROUND	13	168.3375 N		168.3375 N		A
AIR TO GROUND	14	169.4625 N		169.4625 N		A
9. Prepared By (Resource Unit Leader)			Approved By (Planning Section Chief)		Date	Time
THOMAS SKINNER			PETE FISCHER		10/22/2022	2000

Division/Group Assignment List (ICS 204 WF)
Controlled Unclassified Information//Basic

1. Incident Name:			3.			
CEDAR CREEK			Branch:		Division/Group	
2. Operational Period: DAY			P			
Date/Time From: 10/23/2022 0700 SUN		Date/Time To: 10/23/2022 2000 SUN				
4. Operations Personnel						
FIELD OPERATIONS		ALLEN BRIGGS JOE FRENZ (T)		DIVISION/GROUP SUPERVISOR		DENNIS FIORE WESLEY HATCH (T)
AIR OPERATIONS BRANCH DIRECTOR		MIKE KERRIGAN		SAFETY OFFICER		BOB HABECK MATT WAY (T)
5. Resources Assigned this Period						
Strike Team / Task Force / Resource Designator		LWD	Leader	Number Persons	Drop Off PT./Time	Pick Up PT./Time
6. Control Operations/Work Assignments:						
<p>Task: Assess changing weather conditions to determine whether work on the division can be safely accomplished. Patrol and hold the 4290 road. Monitor the 4290 slopover and determine appropriate course of action based of values at risk. Complete any remaining repair west of DP-700 down to Waldo Lake and on the remainder of the division. Monitor fire growth near Taylor Burn GS by air.</p> <p>Purpose: To protect values at risk on the east side of Waldo Lake, Twin Lakes Lodge, Wickiup Reservoir, Davis Lake, and the community of Crescent, while minimizing additional resource damage; and to protect natural resources by accomplishing priority repair.</p> <p>End State: Fire remains inside current containment lines. Control lines are repaired to suppression repair standards while minimizing the threat of the fire to values at risk. Other priority repair needs are assessed and accomplished as possible given environmental conditions.</p>						
7. Special Instructions:						
<ul style="list-style-type: none"> • Waldo Lake should not be used as a water source. • Be IA ready - See IA Communication Plan for Initial Attack. • Areas to be avoided are marked with either black/yellow or red dot on white flagging. • Consult Resource Advisors if you have any questions. • Backhaul all excess equipment. • Roadway storm patrol. 						
8. Division/Group Communication Summary						
Function	Channel	RX Frequency N/W	RX Tone/NAC	TX Frequency N/W	TX Tone/NAC	Mode
COMMAND	4	171.9000 N	136.5	165.9875 N	136.5	A
COMMAND	5	170.0125 N	136.5	165.2500 N	136.5	A
TACTICAL	8	168.6000 N	136.5	168.6000 N	136.5	A
AIR TO GROUND	13	168.3375 N		168.3375 N		A
AIR TO GROUND	14	169.4625 N		169.4625 N		A
9. Prepared By (Resource Unit Leader)		Approved By (Planning Section Chief)		Date	Time	
THOMAS SKINNER		PETE FISCHER		10/22/2022	2000	

Division/Group Assignment List (ICS 204 WF)

Controlled Unclassified Information//Basic

1. Incident Name:				3.		
CEDAR CREEK				Branch:	Division/Group S	
2. Operational Period: DAY						
Date/Time From: 10/23/2022 0700 SUN		Date/Time To: 10/23/2022 2000 SUN				
4. Operations Personnel						
FIELD OPERATIONS		ALLEN BRIGGS JOE FRENZ (T)		DIVISION/GROUP SUPERVISOR		SCHINSTOCK, STEINSHOUER DON GALLAGHER (T)
AIR OPERATIONS BRANCH DIRECTOR		MIKE KERRIGAN		SAFETY OFFICER		BOB HABECK MATT WAY (T)
5. Resources Assigned this Period						
Strike Team / Task Force / Resource Designator		LWD	Leader	Number Persons	Drop Off PT./Time	Pick Up PT./Time
O-1163 TFLD		10/27	TROY SANDERS	1	ICP/0700	ICP/2000
O-1142 HEQB		10/26	ADAM MCKEITH	1	ICP/0700	ICP/2000
O-1077 FELB		10/29	MIKE HENDERSON	1	ICP/0700	ICP/2000
O-1223 FELB (T)		11/03	JOSHUA TURNBOW	1	ICP/0700	ICP/2000
O-1046 FMOD PACIFIC RIDGELINE		10/25	ADAM MILLER	2	ICP/0700	ICP/2000
O-5057 FMOD TIMBER TIPPER		11/01	GERALD FLOYD	2	ICP/0700	ICP/2000
C-132 CRW1 CHIEF MOUNTAIN IHC		10/26	JOVON FISHER	22	ICP/0700	ICP/2000
C-127 CR2I PATRICK ENV		10/28	DUSTIN DUFFY	20	ICP/0700	ICP/2000
C-134 CR2I GRAYBACK FORESTRY NCC 16A		11/01	CHRIS UNIACK	20	ICP/0700	ICP/2000
E-623 ENG3 LNF-314		11/01	EDGAR ESCOBAR ALVAREZ	5	ICP/0700	ICP/2000
ENG4 452 WIF MFRD (L/L)		10/31	BRIAN BRADBURY	4	ICP/0700	ICP/2000
ENG4 454 WIF MFRD (L/L)		10/31	JOHN CAROON	4	ICP/0700	ICP/2000
E-159 WTT2 BELLOIR & SONS		11/03	ROSS BELLOIR	1	ICP/0700	ICP/2000
E-586 DOZ3 ROBERT MURRAY		10/24	GARCIA UNDERWOOD	2	ICP/0700	ICP/2000
E-5502 EXC2 OWENS FREIGHT LINES		10/27	KEVIN DEHEART	2	ICP/0700	ICP/2000
E-5019 FEL1 TJS CUTTING		10/30	AUSTIN SEEKINS	2		
E-5078 SKD2 RIM ROCK		10/31	MATTHEW PAINTER	2	ICP/0700	ICP/2000
8. Division/Group Communication Summary						
Function	Channel	RX Frequency N/W	RX Tone/NAC	TX Frequency N/W	TX Tone/NAC	Mode
COMMAND	2	170.6875 N	136.5	166.5750 N	136.5	A
TACTICAL	12	171.1125 N	136.5	171.1125 N	136.5	A
AIR TO GROUND	13	168.3375 N		168.3375 N		A
AIR TO GROUND	14	169.4625 N		169.4625 N		A
9. Prepared By (Resource Unit Leader)		Approved By (Planning Section Chief)		Date	Time	
THOMAS SKINNER		PETE FISCHER		10/22/2022	2000	

Division/Group Assignment List (ICS 204 WF)
Controlled Unclassified Information//Basic

1. Incident Name:			3.			
CEDAR CREEK			Branch:		Division/Group	
2. Operational Period: DAY					S	
Date/Time From: 10/23/2022 0700 SUN		Date/Time To: 10/23/2022 2000 SUN				
4. Operations Personnel						
FIELD OPERATIONS		ALLEN BRIGGS JOE FRENZ (T)		DIVISION/GROUP SUPERVISOR		SCHINSTOCK, STEINSHOUER DON GALLAGHER (T)
AIR OPERATIONS BRANCH DIRECTOR		MIKE KERRIGAN		SAFETY OFFICER		BOB HABECK MATT WAY (T)
5. Resources Assigned this Period						
Strike Team / Task Force / Resource Designator		LWD	Leader	Number Persons	Drop Off PT./Time	Pick Up PT./Time
O-267 REAF (T)		10/24	BRESA MARTIN	1	ICP/0700	ICP/2000
O-1132 ARCH		10/25	MOLLY RAY	1	ICP/0700	ICP/2000
O-1172 LINE MEDIC		10/27	KYLE MEADE	1	ICP/0700	ICP/2000
O-1173 LINE MEDIC		10/27	TIM RICHMOND	1	ICP/0700	ICP/2000
E-257 AMB2 AMBULANCE #3		10/24	DANIEL CHANDLER	2	ICP/0700	ICP/2000
O-1216.58 SOFR		11/04	JUSTIN CARNEY	1	ICP/0700	ICP/2000
6. Control Operations/Work Assignments:						
<p>Task: Assess changing weather conditions to determine whether work on the division can be safely accomplished. Patrol the 5883 road east of DP82 to DP105. Pull remaining water handling equipment. Continue to hold and secure control lines on spot fires and slopers. Accomplish suppression repair as needed.</p> <p>Purpose: To protect values at risk in the community of Oakridge and the Hwy 58 corridor and to protect natural resources by accomplishing priority repair.</p> <p>End State: Keep fire north of Hwy 58, east of Mount David Douglas, and west of Fuji Mountain. Priority repair needs are assessed and accomplished as possible given environmental conditions.</p>						
7. Special Instructions:						
<ul style="list-style-type: none"> • Be IA ready - See IA Communication Plan for Initial Attack. • Areas to be avoided are marked with either black/yellow or red dot on white flagging. • Consult Resource Advisors if you have any questions. • Backhaul all excess equipment. • Roadway storm patrol. 						
8. Division/Group Communication Summary						
Function	Channel	RX Frequency N/W	RX Tone/NAC	TX Frequency N/W	TX Tone/NAC	Mode
COMMAND	2	170.6875 N	136.5	166.5750 N	136.5	A
TACTICAL	12	171.1125 N	136.5	171.1125 N	136.5	A
AIR TO GROUND	13	168.3375 N		168.3375 N		A
AIR TO GROUND	14	169.4625 N		169.4625 N		A
9. Prepared By (Resource Unit Leader)			Approved By (Planning Section Chief)		Date	Time
THOMAS SKINNER			PETE FISCHER		10/22/2022	2000

Division/Group Assignment List (ICS 204 WF)
Controlled Unclassified Information//Basic

1. Incident Name:			3.			
CEDAR CREEK			Branch:		Division/Group	
2. Operational Period: DAY			X			
Date/Time From: 10/23/2022 0700 SUN		Date/Time To: 10/23/2022 2000 SUN				
4. Operations Personnel						
FIELD OPERATIONS		ALLEN BRIGGS JOE FRENZ (T)		DIVISION/GROUP SUPERVISOR		BOB KLAGES
AIR OPERATIONS BRANCH DIRECTOR		MIKE KERRIGAN		SAFETY OFFICER		BOB HABECK MATT WAY (T)
5. Resources Assigned this Period						
Strike Team / Task Force / Resource Designator		LWD	Leader	Number Persons	Drop Off PT./Time	Pick Up PT./Time
O-1213 TFLD		10/31	RAY PERRAULT	1	ICP/0700	ICP/2000
O-1038 FELB (T)		10/24	STUART SMITH-BLOCKLEY	1	ICP/0700	ICP/2000
O-1214 HEQB (T)		10/31	KEITH L SWETLAND	1	ICP/0700	ICP/2000
O-841 FMOD TIMBER TIPPER		10/30	GABE REDDEKOPP	2	ICP/0700	ICP/2000
C-133 CR2I NORTH PACIFIC		10/25	ALEX GALICIA	20	ICP/0700	ICP/2000
E-575 ENG6 J.C. OROZCO		10/26	SCOTT HANEY	3	ICP/0700	ICP/2000
E-576 ENG6 J.C. OROZCO		10/26	JAVIER OROZCO	3	ICP/0700	ICP/2000
O-1215 MEDIC 1		11/02	BRIAN ROSSDEUTCHER	1	ICP/0700	ICP/2000
O-1080 REAF		10/24	RYAN MURDOFF	1	ICP/0700	ICP/2000
O-1216.4 SOF2		11/03	BOB SHOEMAKER	1	ICP/0700	ICP/2000
6. Control Operations/Work Assignments:						
<p>Task: Assess changing weather conditions to determine whether work on the division can be safely accomplished. Patrol and secure the 352 and 353 roads. Finish any remaining repair. Patrol line along the 5871 Rd. Pull remaining water handling equipment</p> <p>Purpose: To protect values at risk in community of Oakridge and the Hwy 58 corridor and to protect natural resources by accomplishing priority repair.</p> <p>End State: Fire kept north of railroad and the 352 and 353 roads and north and east of the 5871 Rd. Priority repair needs are assessed and accomplished as possible given environmental conditions.</p>						
8. Division/Group Communication Summary						
Function	Channel	RX Frequency N/W	RX Tone/NAC	TX Frequency N/W	TX Tone/NAC	Mode
COMMAND	1	170.0000 N	136.5	166.6750 N	136.5	A
COMMAND	2	170.6875 N	136.5	166.5750 N	136.5	A
TACTICAL	11	168.2500 N	136.5	168.2500 N	136.5	A
AIR TO GROUND	13	168.3375 N		168.3375 N		A
AIR TO GROUND	14	169.4625 N		169.4625 N		A
9. Prepared By (Resource Unit Leader)			Approved By (Planning Section Chief)		Date	Time
THOMAS SKINNER			PETE FISCHER		10/22/2022	2000

Division/Group Assignment List (ICS 204 WF)
Controlled Unclassified Information//Basic

1. Incident Name:		3.	
CEDAR CREEK		Branch:	Division/Group
2. Operational Period: DAY			
Date/Time From: 10/23/2022 0700	SUN	Date/Time To: 10/23/2022 2000	SUN
4. Operations Personnel			
FIELD OPERATIONS	ALLEN BRIGGS JOE FRENZ (T)	DIVISION/GROUP SUPERVISOR	BOB KLAGES
AIR OPERATIONS BRANCH DIRECTOR	MIKE KERRIGAN	SAFETY OFFICER	BOB HABECK MATT WAY (T)

7. Special Instructions:

- Be IA ready - See IA Communication Plan for Initial Attack.
- Areas to be avoided are marked with either black/yellow or red dot on white flagging.
- Consult Resource Advisors if you have any questions.
- Backhaul all excess equipment.
- Roadway storm patrol.

8. Division/Group Communication Summary						
Function	Channel	RX Frequency N/W	RX Tone/NAC	TX Frequency N/W	TX Tone/NAC	Mode
COMMAND	1	170.0000 N	136.5	166.6750 N	136.5	A
COMMAND	2	170.6875 N	136.5	166.5750 N	136.5	A
TACTICAL	11	168.2500 N	136.5	168.2500 N	136.5	A
AIR TO GROUND	13	168.3375 N		168.3375 N		A
AIR TO GROUND	14	169.4625 N		169.4625 N		A

9. Prepared By (Resource Unit Leader)	Approved By (Planning Section Chief)	Date	Time
THOMAS SKINNER	PETE FISCHER	10/22/2022	2000

AIR OPERATIONS SUMMARY	Prepared By: Mike Kerrigan AOB	Prepared: 10/22/2022	Prepared Time: 1800 hrs.
CEDAR CREEK	2. OPERATIONAL PERIOD 10/23/2022	START TIME: 0900	SUNRISE: 0730
		END TIME: 1800	SUNSET: 1808

<p>HIGH, SHIFTING, ERRATIC WINDS WILL AFFECT AIRCRAFT PERFORMANCE AND AVAILABILITY. LOW CEILINGS, FOG, SNOW AND HEAVY RAINS POSSIBLE.</p> <p>TRACK WATER SOURCE USE ON COST SUMMARIES.</p> <p>REQUEST FOR AERIAL DELIVERY OF LINE ORDERS THROUGH <u>COMMUNICATIONS</u>.</p> <p>REQUEST FOR AA OR HELICOPTERS THROUGH <u>EUGENE DISPATCH ON COMMAND</u></p> <p>SCHEDULE FLIGHTS AT EARLIEST POSSIBLE TIME THROUGH <u>EUGENE DISPATCH 541-225-6400</u></p>	<p>4. MEDICAL A/C:</p> <p>TFR 2/2874 Good Thru Nov 1st</p> <p>Follow IWI protocols in case of an emergency.</p> <p>Review current Medical Plan</p> <p>Freq. 126.5250 Ceiling 11,000 MSL 0700-2400</p>
---	--

6. PERSONNEL	NAME	PHONE #	7. FREQUENCIES	AM	FM	8. FIXED-WING Avail/ Type/ Make-Model/ N#/ Base
AOBD	Mike Kerrigan	716-957-4705	A/A TFR	126.5250		ATGS Platforms: Available as needed from Pool
ASGS	Jeff Currier	207-441-2580	A/A (Briefing)	132.4750		
HEBM (t)	Bennett Nelson	507-302-9337	A/A (Rotor Wing)	120.0250		
ATGS (Pool)	Justin Wood	541-420-2890				Airtankers: Order thru ATGS or Dispatch
ATGS (Pool)	Ryan Koch	541-977-4216	A/G West Primary		168.3375	
HEBM	Cameron Smith	208-870-8239	A/G West Secondary		169.4625	Bend Airport : (S88) N44 05.67 X W121 12.01 Elevation : 3456'
54H Manager	Jaime Sarabia	509-699-1191	A/G West Firing		171.8375	
8Y Manager	Ira Graves	707-327-7554				BEND HELIBASE : 503-551-3973
UAO NW OR	Justin Vernon	541-224-3627				Email addresses:
UAO Central OR	Jessica Sherwood	458-218-2649				Finance: 2022.cedarcreek.finance@firenet.gov
Eugene Dispatch	Primary Contact Number	541-225-6400	CTAF/JUNICOM	123.0		Helibase: 2022.cedarcreek.helibase@gmail.com
			DECK	163.100 (Tone) rx/tx 136.5		

FAA N#	TY	MAKE/ MODEL	BASE	START	AVAIL	REMARKS	FAA N#	TY	MAKE/ MODEL	BASE	START	AVAIL	REMARKS
N854H	3	Bell 407	Bend S88	0700	0900	PSD/PAX/ Recon A-162	HT1048Y	1	S-61A	KAPKA	0700	0900	Heli Tank A-190

INCIDENT RADIO COMMUNICATIONS PLAN (ICS 205)
 Controlled Unclassified information/Basic

1. Incident Name:		2. Date/Time Prepared:		3. Operational Period:		DAY / NIGHT					
CEDAR CREEK		Date: 10/23/22 Time: 1800	Date/Time From: 10/23/22 0700	SUN	SUN	Date/Time To: 10/24/22 0700	MON				
4. Basic Radio Channel Use:											
Zone Group	Ch #	Function	Channel Name/Trunked Radio System Talkgroup	Assignment	RX Freq	RX Tone/NAC	TX Freq	TX Tone/NAC	Mode (A,D, or M)	Remarks	
	1	COMMAND	CMD 1	DIV AX	170.0000 N	136.5	166.6750 N	136.5	A	LOCATED - HUCKLEBERRY MTN	
	2	COMMAND	CMD 2	DIV S/X	170.6875 N	136.5	166.5750 N	136.5	A	LOCATED - WOLF MTN	
	3	COMMAND									
	4	COMMAND	CMD 4	DIV P	171.9000 N	136.5	165.9875 N	136.5	A	LOCATED - DAVIS MTN	
	5	COMMAND	CMD 5	DIV P	170.0125 N	136.5	165.2500 N	136.5	A	LOCATED - CULTUS MTN	
	6	COMMAND									
	7	COMMAND	HUCKLEBERRY	WIF FOREST NET	170.4625 N	103.5	164.8250 N	103.5	A	FOREST DISPATCH	
	8	TACTICAL	TAC 8	DIV P	168.6000 N	136.5	168.6000 N	136.5	A		
	9	TACTICAL	TAC 9						A		
	10	TACTICAL	TAC 10	DIV A	166.7750 N	136.5	166.7750 N	136.5	A		
	11	TACTICAL	TAC 11	DIV X	168.2500 N	136.5	168.2500 N	136.5	A		
	12	TACTICAL	TAC 12	DIV S	171.1125 N	136.5	171.1125 N	136.5	A		
	13	AIR TO GROUND	A/G PRI	AIR TO GROUND PRIMARY	168.3375 N		168.3375 N		A	AIR OPS PRIMARY	
	14	AIR TO GROUND	A/G SEC	AIR TO GROUND SECONDARY	169.4625 N		169.4625 N		A	AIR OPS SECONDARY	
	15	AIR TO GROUND	VMED 29	EMERGENCY USE	155.3475 N		155.3475 N	156.7	A	STATE INTEROP FOR MED FLIGHTS	
	16	AIR GUARD	AIRGUARD	AIR GUARD	168.6250 N		168.6250 N	110.9	A	EMERGENCY AIR CONTACT	
5. Special Instructions:											
6. Prepared By (Communications Unit Leader)				Name: PAT COUGHLIN				Signature: <i>Pat Coughlin</i>			
ICS 205				IAP Page				Date/Time: 10/23/22 @1800			

INCIDENT RADIO COMMUNICATIONS PLAN (ICS 205)

Incident Name
CEDAR CREEK IA

Date/Time Prepared
10/22/22 @ 1730 hrs

Operational Period Date/Time
Day-Night 10/23/22 0700 thru 10/23/22 2000

4. BASIC RADIO CHANNEL UTILIZATION

Ch #	Channel Name	Assignment	RX Frequency Narrowband (N) Wideband (W)	RX Tone/NAC	TX Frequency Narrowband (N) Wideband (W)	TX Tone/NAC	Mode Digital (D) Analog (A) Mixed (M)	Remarks
	DEF OD	SOUTHEAST	171.2625	N 103.5	164.1875	N 146.2	A	DESCHUTES ODELL
2	HUCKLEBERRY	NORTHWEST	170.4625	N 103.5	164.8250	N 103.5	A	WIF FOREST NET
3	WOLF	SOUTHWEST	170.4625	N 103.5	164.8250	N 192.8	A	WIF WOLF
4	DEF LOC	NORTH CENTRAL	170.4750	N 103.5	163.1625	N 167.9	A	LOOKOUT CENTRAL/SOUTH
5				N			A	
6	DEF TAC1	EAST	166.8875	N	166.8875	N	A	DESCHUTES FIRE TAC 1
7	DEF TAC2	EAST	167.6500	N	167.6500	N	A	DESCHUTES FIRE TAC 2
8	PROJ MDL	WEST TACTICAL PRIMARY	168.7750	N 103.5	168.7750	N 103.5	A	PROJECT MIDDLE FORK
9	PROJ MCK	WEST TACTICAL	168.7250	N 103.5	168.7250	N 103.5	A	PROJECT MCKENZIE
10	PROJ SRZ	WEST TACTICAL	166.5625	N 103.5	166.5625	N 103.5	A	SANTIAM RIVER PROJECT
11	A/G 61	AIR TO GROUND EAST	169.2875	N	169.2875	N	A	Initial Attack Air/Ground Primary EAST
12	A/G 37	AIR TO GROUND WEST	167.3000	N	167.3000	N	A	Initial Attack Air/Ground Secondary EAST
13	A/G 50	AIR TO GROUND PRI WEST	168.2875	N	168.2875	N	A	Initial Attack Air/Ground Primary WEST
14	A/G 09	AIR TO GROUND SEC WEST	166.9125	N	166.9125	N	A	Initial Attack Air/Ground Secondary WEST
15	V/MED 29	EMERGENCY USE	155.3475	N	155.3475	N 156.7	A	STATE INTEROP FOR MED FLIGHTS
16	AIRGUARD	AIR GUARD	168.6250	N	168.6250	N 110.9	A	Emergency AIR CONTACT

Special Instructions: **COMMUNICATIONS Phone: 971-240-0689**

IMPORTANT (Information is Controlled and Unclassified)

I-205 Prepared By: **PAT COUGHLIN, COML** Communications Trailer (ICP) Phone Number: **208-891-8093**

Resource Advisor Message

Cedar Creek Fire

Mark Richardson, Lead READ, 412-618-7632, mark.richardson@usda.gov

Suppression Repair Standards

Waterbars

Height of water bar for handlines should average 6-12 inches. Height of machine-constructed water bars not to exceed 18 inches on slopes less than 40%. Height of machine-constructed water bars not to exceed 30 inches on slopes greater than 40%.

- Cut in the water bar – do not simply push up loose soil.
- Water bars should direct runoff away from the burned area where possible.
- Assure that the down slope end of the water bar is open and has adequate length to allow free flow of water off the fire line.
- Logs can be incorporated into water bars as long as they are embedded or anchored in a trench. Ensure fire end of log does not contact any organic material.
- Place slash below outlets of water bars to help slow runoff and collect sediment.

In selecting areas for establishing water bars the following should be considered:

- Locate bars at natural slope breaks. The idea is to move water off the fire line before it can build up enough energy to erode soil.
- When possible, locate bars where the outlet empties onto a resistant surface (i.e. rock or log debris).
- Locate bar outlets to provide maximum buffer distance to stream channel.
- Angle of water bars should be 20-45 degrees to the line.

Fire Line Slope %	Maximum Water Bar Spacing (feet)
2-5	300
6-10	200
11-15	150
16-20	100
21-35	75
36+	50

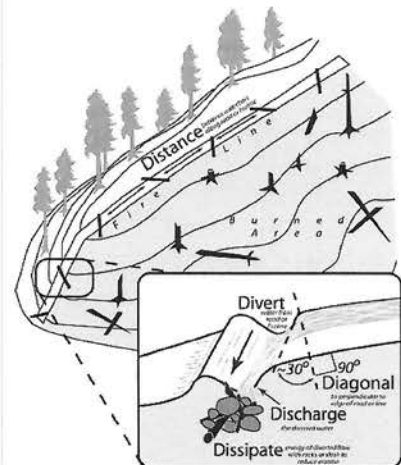

Dozer Line Repair

- Pull in berms and woody debris developed in construction of fireline. Distribute this material over the surface of the fire line, similar to the density of the surrounding area.
- Blockade lines at intersect with roads by placing logs and slash across the lines for 300 feet or site distance to minimize motorized use. Take extra care to return the entry points to a natural appearance that blends in with the surrounding landscape to the extent possible.
- At some line intersections with roads, it may be necessary to block access by constructing earthen berms and/or place boulders, heavy logs, slash, and other large vegetative material at the beginning of dozer line. These sites will be identified in Field Maps.
- Other blockage may be identified if lines exposed sensitive areas to future human intrusion.
- Lines requiring native seeding or weed-free mulching will be identified in the Field Maps. If there isn't enough debris to achieve 50% ground cover, REAFs may identify areas where weed free straw, or wood mulch is needed. Work with a resource advisor to implement seeding where necessary.

Chipping Standards

- Provide a 30-foot buffer of no chipping at water crossings or culverts.
- Do not place chips into road ditch.
- Do not chip onto a steep slope where chips will slide back into the ditch.
- Broadcast chipped material, ensuring that chips are no more than 4" deep.

DEMOB INSTRUCTIONS

Cedar Creek, Junction Camp, Big Swamp & Potter

AIR TRAVEL – All resources requiring air travel to their home unit must call DEMOB 72 hours in advance of departure date to make travel arrangements.

DEMOB LOCATIONS: All demobs will occur at the resource current locations (Oakridge ICP or Junction Camp). Please follow the steps in this order.

1. **IAP:** Refer to the Tentative Demob list for your assigned Demob date/time.
2. **WEED WASH:** All vehicles that have driven off the pavement need to complete a weed wash before leaving. Weed wash is located at Kokanee Staging near Oakridge ICP and Crescent Staging near Junction Camp.
3. **GROUND SUPPORT:** Equipment contractors need to pick up inspection forms at Ground Support. If damage or claims are reported an inspection may be performed. Ground Support will inform Demob when completed.
4. **COMMUNICATIONS AND SUPPLY:** Turn in all checked out items to the respective units. As items are returned, Demob will be notified.
5. **FINANCE:** Report to Finance and close out all final paperwork.
6. **DEMOB:** Once closed out in Finance, call Demob at 541-482-1331. If no answer, try again in a few minutes. If still no answer, then leave a message with the following information:
 - a. Your Resource Order Number
 - b. Name of Resource/Company
 - c. City/State you are traveling to
 - d. Estimate time of departure and arrival
 - i. Rest overnight (RON) location if applicable.

This is the last step before you start your travel.

Demob: 541-482-1331

2022.cedarcreek.demob@firenet.gov

Cedar Creek Fire

Tentative Demob List

Time		Sunday 10/23/22	
630	C-122	SRV #12	CR2I
EOS	E-74	INBOUND	PUP1
715	E-588	MILLER TIMBER	ENG6
1200	O-917.59	HENDRICKSON, ERIC	PIOF
EOS	O-925	BOYD, THOMAS G	FACL
	O-976	TINGUE, SHARON	SEC1
1200	O-1037.67	MILLER, LAURA A	FDUL
	O-1055	WILSON, MITCH	SOF2
700	O-1061	KLUZ, SHELLEY	PROC
1000	O-1085	BAGLEY, JAMAL	RADO
	O-1086	KIEHN, ERIC WILLIAM	STEN
	O-1090	VICKERS, COLIN D	HMGB
	O-1091	NOTZ, JASON RICHARD	HMGB
EOC	O-1094	THOMPSON, PAT	SEC1
EOC	O-1095	MORRIS, BILL	EQPM
	O-1107	BLISS, SCOTT D	SITL
	O-1108	LESMEISTER, ANNE	EQTR
EOS	O-1111	TORIAN, BRYAN	COMT

Time		Monday 10/24/22	
900	O-1037.22	WOMER, SHERWIN	COMT
	O-1037.67	MILLER, LAURA A	FDUL
	O-1047	RAY, HERB	BCMG
700	O-1081	NOA, PAUL	COML
	O-1106	O'HARA, KATHRYN L	PIO1
	O-1114	MCAFFEE, ALEC	SOFR

Note: If no time is listed, you are free to DMOB around the pre-scheduled times as sections are available. EOS = End of shift

CEDAR CREEK FIRE

TO: ALL PERSONNEL

FROM: OREGON DEPARTMENT OF CORRECTIONS

SUBJECT: WORKING AROUND OFFENDERS

- NO PERSON SHALL BE ALLOWED TO CARRY FIREARMS IN THE AREA WHERE OFFENDERS ARE WORKING. (It is acceptable to secure weapons in vehicles while entering the working vicinity of offenders)
- DO NOT GIVE OR TAKE ANYTHING FROM AN OFFENDER. Oregon Department of Correction's Offenders wear jeans with a DOC logo or Nomex pants with an orange stripe.
- DO NOT TAKE PHOTOS OR INTERVIEW OFFENDERS WITHOUT APPROVAL FROM INMATE LIAISON. (Signed consent forms required.)
- DO NOT DO ANY FAVORS FOR OFFENDERS. (Examples passing on a message, giving tobacco, asking for change, mailing a letter, using a phone, etc.)
- PROMPTLY REPORT ANY SUSPICIOUS ACT TO THE SUPERVISOR, DOC STAFF OR INMATE LIAISON. (The most innocent act/favor can have consequences that could negatively affect an offender for years.)
- USE OF TOBACCO PRODUCTS IS NOT ALLOWED. (Offenders are not allowed to use any tobacco products.)
- HARRASSMENT OF ANY KIND WILL NOT BE TOLERATED. (All harassment allegations involving offenders will be reported to Human Resources and the involved agencies representatives.)
- OFFENDERS On Oregon Correction CREWS ARE RATED AS MINIMUM CUSTODY.
- TREAT OFFENDERS WITH RESPECT BUT PRACTICE THE CORRECTIONAL DISTANCE. DON'T GET PERSONAL. (Offenders generally feel good with being part of the fire suppression effort, treat them with the same respect and dignity as other fire fighters but DO NOT GET PERSONAL.
- OFFENDERS ARE TRAINED IN WORK ETHICS AND JOB SKILLS. (Offenders are trained and experienced in their job assignments and work ethic. They are held accountable for job performance and behavior.)

ACKNOWLEDGE CREWS FOR A JOB WELL DONE, OFFENDERS DO GOOD WORK AND APPRECIATE THE RECOGNITION. Offenders need good professional role models as part of their rehabilitation process, consider their presence and set good examples by the context of your conversations and choice of language used.



Finance Message

Finance Email: 2022.cedarcreek.finance@firenet.gov

SUBJECT: Include Key Word **TIME** for Overhead, Crews & Cooperators

SUBJECT: Include Key Word **EQUIPMENT** for Contract Resources

OAKRIDGE FINANCE: 971-239-6880

Please Scan this QR code to send all required documents to finance or use the email below



FINANCE CHECK IN: 2022.cedarcreek.finance@firenet.gov

PLEASE ENSURE THE BELOW DOCUMENTS ARE EMAILED

Overhead, Crews & Cooperator Resources	Contract Resources
<ul style="list-style-type: none"> • Check-In: Crew Manifest, Cooperative Agreement (if applies), AD Hire Letter, Resource Order • Daily: Crew Time Report (CTR), Shift Tickets • Demob: Signed OF288, Final Equipment Use Invoice (Cooperator) If you don't have a way to sign you must come to finance. 	<ul style="list-style-type: none"> • Check-In: Resource Order, Contract/VIPR Agreement (make sure you have your UEI, Pre-Inspection • Daily: Shift Tickets, receipts (fuel issues, claims, etc.) • Demob: Contractor Evaluations, Final Shift Tickets and receipt(s) for Addition/Deductions, Post-Inspection, Final Signed Invoices If you don't have a way to sign you must come to finance

REMINDERS

- * PLEASE MAKE SURE C OR E # IS ON THE CTR OR SHIFT TICKET
- * PLEASE SHOW YOUR LUNCH BREAK
- * PLEASE USE MILITARY TIME (0001-2400)
- * WHEN CLAIMING HAZARD PAY YOU MUST INCLUDE THE SUPPRESSION ACTION BEING PERFORMED. THIS INCLUDES OPERATIONS WHICH DIRECTLY SUPPORT CONTROL OF FIRE (E.G., ACTIVITIES TO EXTINGUISH THE FIRE, FIREFIGHTING, GROUND SCOUTING, SPOT FIRE PATROLLING, SEARCH AND RESCUE OPERATIONS, AND BACKFIRING).
- * WHEN SIGNING YOUR OF-288 or OF-286 PLEASE DO NOT LOCK IT or PROTECT THE SIGNATURE, WE HAVE TO BE ABLE TO SIGN IT AND SEND YOU A COPY

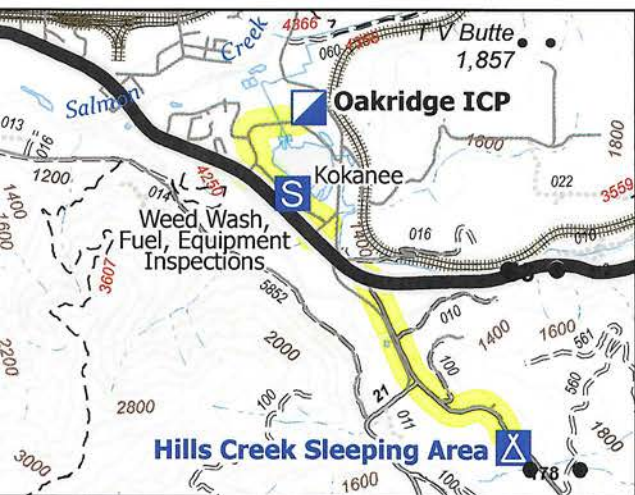
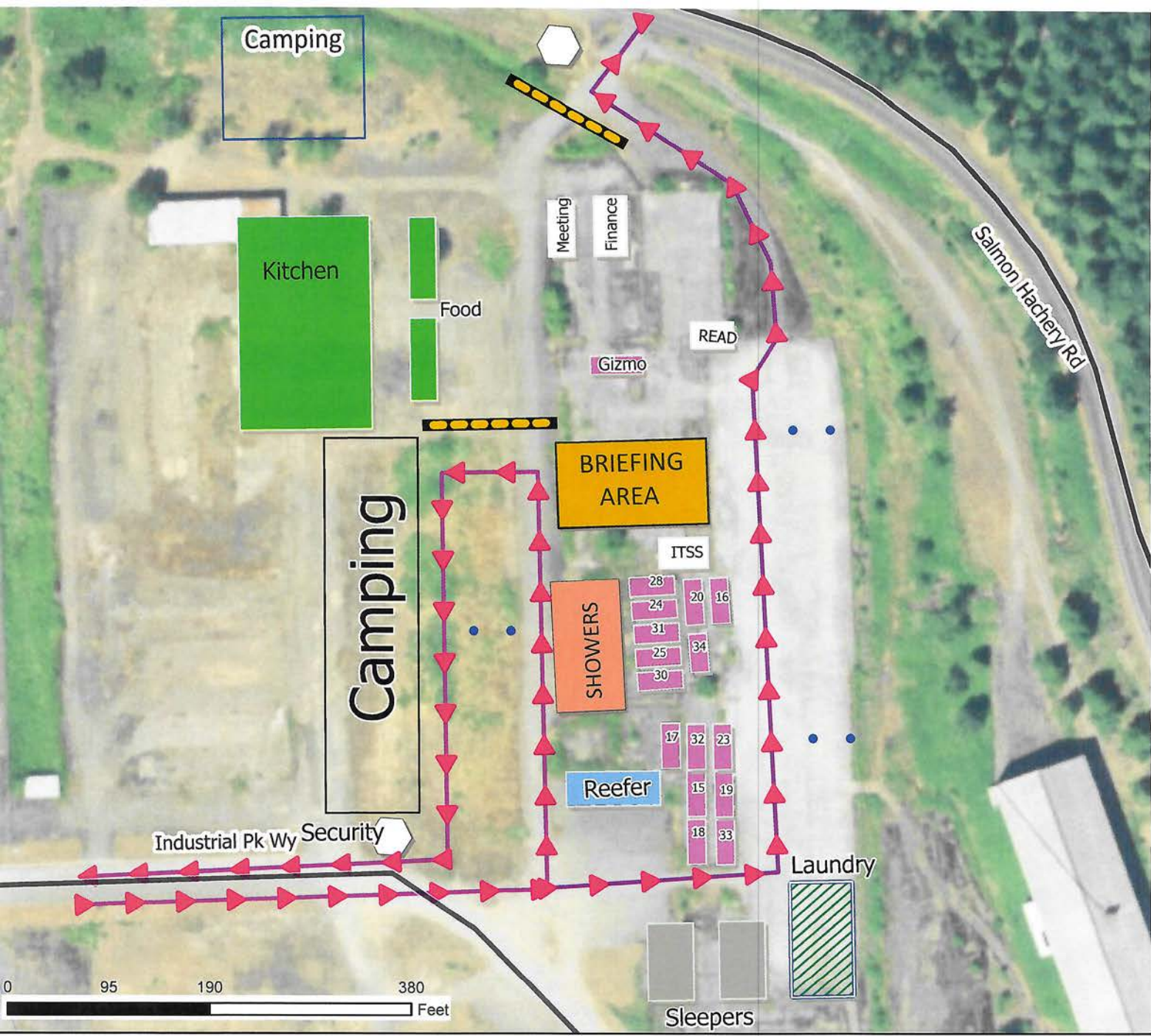

Trailers	Section
28	Operations
24 & 31	Medical
25 & 30	Comms
20	Safety
16	IC
34	Liason
17	PIO
32	Planning
15	HR
18	Facilities
23	GIS / Weather
19	Ordering / Food
33	Logistics

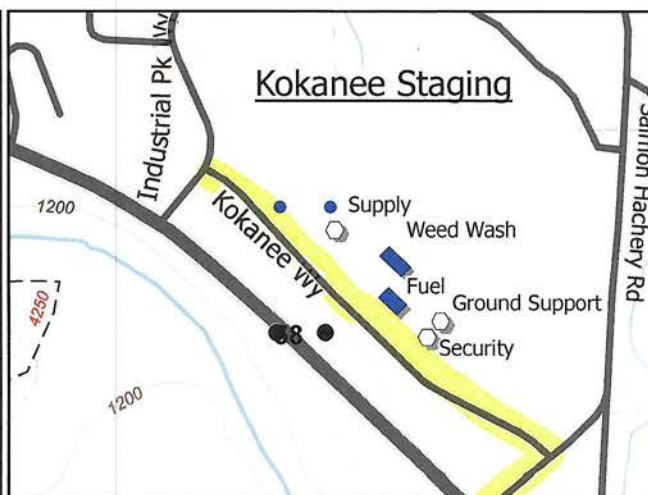

**Oakridge Facilities
Cedar Creek Fire
OR-WIF-220180**

Updated: 10/12/2022 2036

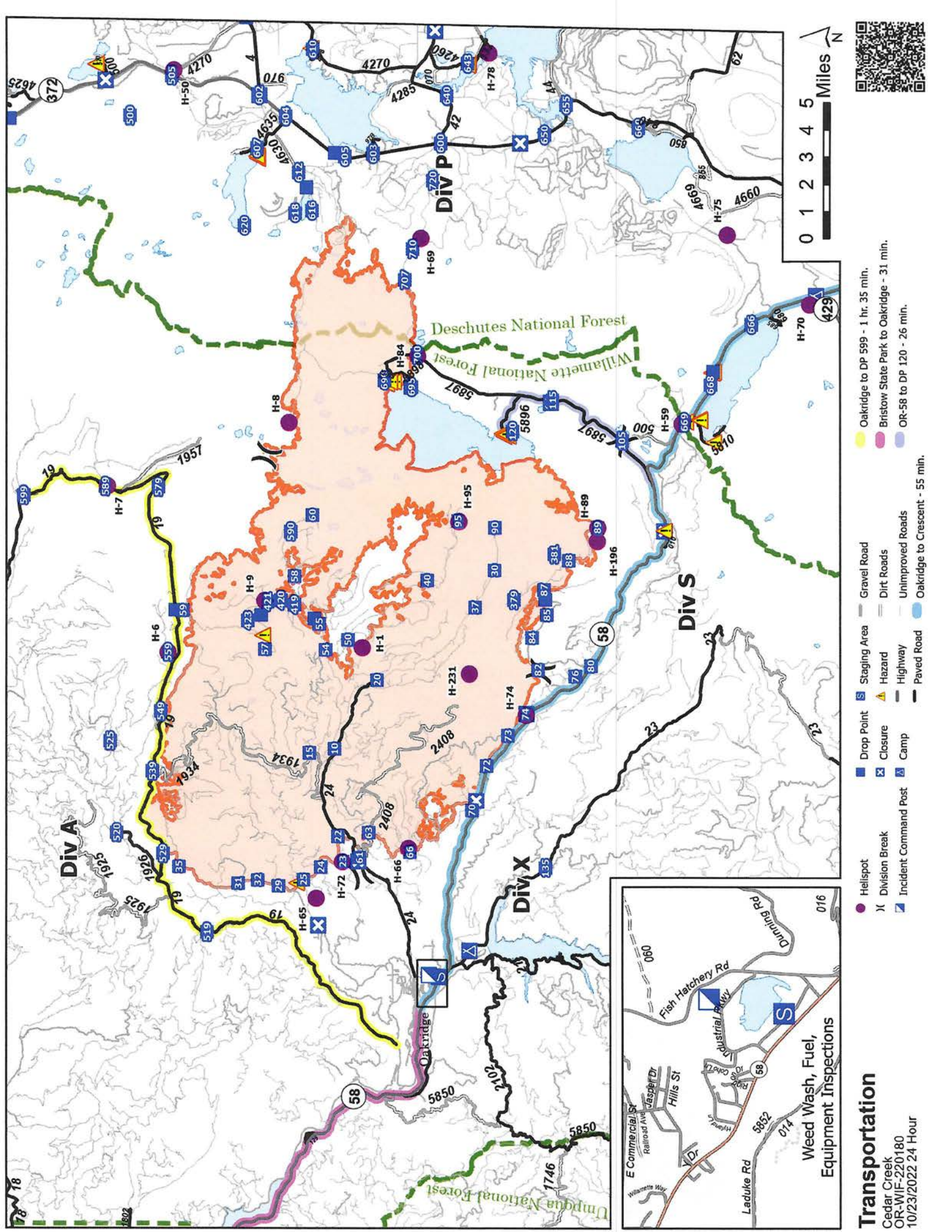

0 1 2 3 4 5 Miles

● Hellsport
 X Division Break
 ▣ Incident Command Post
 ▣ Drop Point
 ▣ Staging Area
 ▣ Hazard
 ▣ Closure
 ▣ Camp
 ▣ Gravel Road
 ▣ Dirt Roads
 ▣ Unimproved Roads
 ▣ Paved Road

● Oakridge to DP 599 - 1 hr. 35 min.
 ● Bristow State Park to Oakridge - 31 min.
 ● OR-58 to DP 120 - 26 min.
 ● Oakridge to Crescent - 55 min.

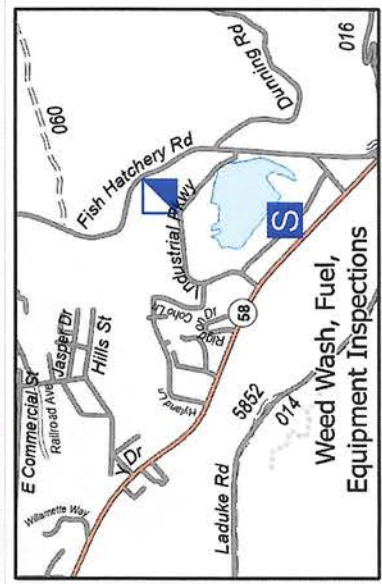

Transportation
 Cedar Creek
 OR-WJF-220180
 10/23/2022 24 Hour

Weed Wash, Fuel,
 Equipment Inspections

UNIT LOG		1. Incident Name	2. Date Prepared	3. Time Prepared
4. Unit Name/Designators		5. Unit Leader (Name and Position)		6. Operational Period
7. Personnel Roster Assigned				
Name		ICS Position		Home Base
8. Activity Log				
Time		Major Events		
9. Prepared by (Name and Position)				

Position	Name	Remote/ Virtual?	Phone	email
ICT2	Lucas Minton		801-589-1850	lucas.minton@firenet.gov
DPIC (t)	Maris Gabiliks		619-2357524	maris.g.gabiliks@usda.gov
DPIC	Steve Goldman	Virtual	414-308-7775	steven.goldman@usda.gov
PIO2	Leanne Langeberg		218-244-1911	leanne_langeberg@firenet.gov
PIO2	Doug Mitchell			
LOFR	Ron Robinson		612-860-1257	ronald_robinson@firenet.gov
LOFR	Paul Rogers		616-260-8406	Paul_Rogers@firenet.gov
OSC2	Roger Goldman		812-340-4266	wildfireturkey2@yahoo.com
OSC2	Allen Briggs		573-261-0441	allen.briggs@usda.gov
OSC2(t)	Joseph Frenz		612-860-7847	joseph.frenz@state.mn.us
AOBD	Mike Kerrigan		716-957-4705	mkerrigan1@vreizon.net
ASGS	Jeffrey Currier			
DIVS	Dennis Fiore		971-420-7050	
DIVS	Robert Klages		414-308-6426	
DIVS	Michael Bertagnoli			
DIVS (t)	Wesley Hatch			
SOF2	Al Augustine		541-892-0232	
SOF2	Robert Shoemaker		208-859-7701	
SOF2	Bob Habeck		406-431-1359	
SOF2	Phil Graham		303-641-8792	
SOF2 (t)	Matthew Way		207-610-0648	matthew_way@nps.gov
SOFR	Justin Carney		207-712-8472	
LSC2	Gene-Paul Matson		434-665-0444	gene-paul_matson@firenet.gov
LSC2	Jonathan Benson		218-206-1462	jonathan.benson@usda.gov
LSC	Tom Piper		727-514-5513	Piperforestry@yahoo.com
LSC	Tim Oland	Virtual	218-244-7249	tim.oland@state.mn.us
FACL	Mike Johnson		218-235-9063	michael.w.johnson@usda.gov
BCMG	Roxanne Kaminski		952-693-3855	roxanne.gonzalez@usda.gov
FDUL	Dave Avery		218-370-9805	david.avery@usda.gov
SPUL	ORDER			
GSUL	Jim Dowd		302-653-2868	
COML	Pat Coughlin		218-929-0822	lucyandpat2@icloud.com
COMT	John Schrader		608-316-5196	John.Schrader@wisconsin.gov
COMT/ INCM(T)	Cas Hoag		916-533-3682	choag@tmfcd.us
MEDL	Bob White		715-415-2400	smokeythe@hotmail.com
MEDL	Matt Littler		218-504-9101	matt.k.littler@gmail.com
MEDL (T)				
EQPM (T)	Toby Rhue		435-633-3811	william.rhue@usda.gov
ORDM	Chris Adamcik	Virtual	936-238-8819	christian.adamcik@usda.gov
ORDM	Cathy Slover		618-841-0870	Cathyslover7@gmail.com
SECM	Dave Clark		573-714-5142	davidclark@centurytel.net
PSC2	Pete Fischer		304-618-9083	peter_fischer@firenet.gov
RESL	Tom Skinner		(928) 892-8344	
RESL (t)	Keith Kintig		989-619-2296	kintigk@michigan.gov
RESL (t)	Patricia Coffman		573-330-4782	
SCKN	John Perez		304-877-8370	
DOCL	Dseidre Smith	Virtual	(334) 300-7957	deidre_smith@firenet.gov
DMOB	Frank Davis		541-220-8155	fsndavis@msn.com
ITSS	Charlene Jumper		(509) 429-7619	charlene.jumper@usda.gov
ITSS	George Jenkins		(360) 367-0437	George.jenkins@dnr.wa.gov
SITL	Teresa Gallagher		262-483-5639	theresa_gallagher@firenet.gov
GISS	Shawn Bushnell		(360) 355-7744	shawn_bushnell@firenet.gov
GISS	Cotton Randall		614-439-6851	
FOBS	Mike Dolan			
Air Res Advisor	Marlene DePietro		(801) 362-5586	mdepietro.hpcllc@gmail.com
FBAN	ORDER			
IMET	Filled (10/23)			
FSC2	Peter Beringer		603-970-1338	peter_beringer@firenet.gov
FSC2	Mary Coleman	28-Oct	573-210-7073	mary_coleman@firenet.gov
FSC2	Dave Dukart	Virtual	805-698-2541	david_dukart@firenet.gov
FSC2(t)	Mary Scheuerman		715-927-0323	mary_scheuerman@firenet.gov
TIME	Valerie Sanchez	Virtual	505-269-7808	valerie_sanchez@firenet.gov
EQTR	Petersam Le		775-300-1739	petersam_le@firenet.gov
EQTR	Sandra Krzewinski		414-345-0734	sandra_krzewinski@firenet.gov
EQTR	Barbara Rhenea Ortega		505-999-0822	barbara_ortega@firenet.gov
EQTR (t)	Danielle Roush	Virtual	231-429-8749	danielle_roush@firenet.gov
EQTR (t)	Clay Webb	Virtual	505-463-7894	clay_webb@firenet.gov
PTRC (t)	Gary Eickhorst		414-870-9215	gary.eickhorst@usda.gov
COST (t)	Jennifer Gallagher	Virtual	989-339-7097	jennifer_gallagher@firenet.gov

COVID-19 Mitigations for Cedar Creek Fire

- Masks are not required indoors unless working in a county with a HIGH COVID-19 community level. Currently, Lane County community level is LOW (masking indoors is optional).
- Conduct daily verbal screening checks within crews, report any COVID-like symptoms to your direct supervisor. Supervisors should report any positive symptoms to the Medical Unit for next steps.
- Observe social distancing standards while waiting in line for food and limit contact with others outside of your crew in the food service line. If possible, send crew representatives to pick up meals.
- Practice good personal hygiene, wash hands frequently and disinfect high-traffic areas on a regular basis.
- Limit close contact between firefighters and the public as much as possible to prevent exposure and spread.





Incident Emergency Plan C&G Checklist

Cedar Creek

10/22/2022

EA Silver Team

COMMAND AND GENERAL STAFF INCIDENT EMERGENCY ACTION PLAN AND CHECK LIST

The primary goal of this **Incident Emergency Plan (IEP)** is to provide incident personnel the guidelines necessary to **locate, triage, extricate, treat, and transport** all accident patients in as quick and safe a manner as possible. The closest operationally qualified resource (DIVS, TFLD, ENGB, CRWB, etc.) will initially oversee the emergency and activation of the IEP as the Incident within an Incident (IWI) Incident Commander. Radio communication will be on the Command frequency and will take priority over other radio traffic. **Names and crew designators of injured or deceased individuals will not be given over the radio.** Deceased individuals and their equipment are not to be moved, except to accomplish rescue work or to protect the health and safety of others. Local cooperater resource availability (i.e. county sheriff, etc.) should be established early in the assignment and activated as necessary during an IWI. This person may, under local authority, assume command of the IWI.

At the time of a reported incident, the Command and General Staff (C&G) will begin implementation of the IEP. Initially the C&G will assemble at a pre-identified meeting location near the Communications Unit to communicate, share information, coordinate and begin developing a common operating picture to support the IWI and to provide for continuity of ongoing operations as required.

If a serious injury or serious medical incident occurs at the Incident Command Post call 911 and contact the Medical Unit for assistance.

All Hazard IWI's will be addressed using this protocol as applicable. Specific information for potential All Hazard Incidents can be found in the attached document, All Hazard Incident Emergency Response Plans.

Standards for Initial Response to IWI on the Fire

- The closest operationally qualified resource will become IC of the IWI.
 - Notify EMT and request medical assistance.
 - Contact Communications:
 - Use ICS-206 WF Medical Plan
 - Name and claim the incident.
 - Use the Medical Incident Report section of the Medical Plan for initial notification.
 - Oversee medical emergency response
 - Use the Medical Incident Report found in the ICS-206 WF and the 2022 IRPG (page 118-119) to provide further information to Communications.
 - Transfer command to higher level qualification as needed.
 - If transfer of command occurs announce clearly to Communications and all resources.

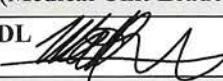
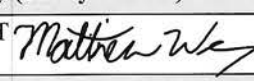
Incident/Project Name		1. Operational Period				
Cedar Creek		10/23/22 0600 - 10/24/22 0600				
2. Ambulance Services						
Name	Complete Address	Phone	Advanced Life Support Yes No			
Oakridge Fire & EMS	47592 Hwy 58 Oakridge, OR	Command Dispatch 541-682-3978	X			
Eugene Springfield Fire Dept	403 Main St. Springfield, OR	Command 541-682-5899	X			
Sun River Fire & Rescue	57475 Abbott Dr Sunriver, OR	Command	X			
La Pine Fire & Rescue	51590 Huntington Rd La Pine, OR	Command	X			
3. Air Ambulance Services						
Name	Phone	Location				
Emergency Air Transport	Command	Varies based on Availability Use VMED 29 air to ground				
4. Hospitals						
Name Complete Address	Coordinate Standard Degrees Decimal Minutes	Travel Time Air Gnd		Phone	Helipad Yes No	Level of Care Facility
Sacred Heart Medical Center (Riverbend) 3333 Riverbend, Drive Springfield, OR	Lat: 44°04.881' N	15 mins	1 hr	541-222-6931	X	Level 2
	Long: 123°01.588' W					
Legacy Emanuel 2801 N Gantenbien Portland, OR	Lat: 45°32.59' N	30 mins	3 hrs	503-413-2200	X	Level 1 Trauma Burn Center
	Long: 122°40.16' W					
St Charles Medical Center 2500 NE Neff Rd Bend, OR	Lat: 44°04.102' N	45 mins	1.45 hrs	541-706-7777	X	Level 2
	Long: 121°16.053' W					
5. Division Branch Group	Capability		Personnel			
ICP	Aid Station		MEDL Littler (EMPF) MEDL White (EMTB)			
Div. A	ALS Ambulance		Ambo 1 (E-99)			
Div. P	ALS Ambulance EMPF		Ambo 4 (E-626) Line Medic Luer (O-1146)			
Div. S	ALS Ambulance EMPF EMPF		Ambo 3 (E-257) Line Medic Richmond (O-1173) Line Medic Meade (O-1172)			
Div. X	EMPF		Medic 1 Rossduechter (O-1215)			
6. Prepared By (Medical Unit Leader)		7. Date/Time	8. Reviewed By (Safety Officer)		9. Date/Time	
Matt Littler MEDL 		10/22/2022 1800	Matt Way SOF2T 		10/22/2022 1800	
After Hours Medical Emergencies						
If you are sick or injured and need medical attention after hours, contact Communications at 503-551-3415						

MEDICAL PLAN (ICS 206 WF)

Controlled Unclassified Information//Basic

Medical Incident Report

FOR A NON-EMERGENCY INCIDENT, WORK THROUGH CHAIN OF COMMAND TO REPORT AND TRANSPORT INJURED PERSONNEL AS NECESSARY.

FOR A MEDICAL EMERGENCY: IDENTIFY ON SCENE INCIDENT COMMANDER BY NAME AND POSITION AND ANNOUNCE "MEDICAL EMERGENCY" TO INITIATE RESPONSE FROM IMT COMMUNICATIONS/DISPATCH.

Use the following items to communicate situation to communications/dispatch.

1. CONTACT COMMUNICATIONS / DISPATCH (Verify correct frequency prior to starting report)

Ex: "Communications, Div. Alpha. Stand-by for Emergency Traffic."

2. INCIDENT STATUS: Provide incident summary (including number of patients) and command structure.

Ex: "Communications, I have a Red priority patient, unconscious, struck by a falling tree. Requesting air ambulance to Forest Road 1 at (Lat./Long.) This will be the Trout Meadow Medical, IC is TFLD Jones. EMT Smith is providing medical care."

Severity of Emergency / Transport Priority	<input type="checkbox"/> RED / PRIORITY 1 Life or limb threatening injury or illness. Evacuation need is IMMEDIATE <i>Ex: Unconscious, difficulty breathing, bleeding severely, 2° - 3° burns more than 4 palm sizes, heat stroke, disoriented.</i> <input type="checkbox"/> YELLOW / PRIORITY 2 Serious Injury or illness. Evacuation may be DELAYED if necessary. <i>Ex: Significant trauma, unable to walk, 2° - 3° burns not more than 1-3 palm sizes.</i> <input type="checkbox"/> GREEN / PRIORITY 3 Minor Injury or illness. Non-Emergency transport <i>Ex: Sprains, strains, minor heat-related illness.</i>	
Nature of Injury or Illness & Mechanism of Injury		<i>Brief Summary of Injury or Illness (Ex: Unconscious, Struck by Falling Tree)</i>
Transport Request		<i>Air Ambulance / Short Haul/Hoist Ground Ambulance / Other</i>
Patient Location		<i>Descriptive Location & Lat. / Long. (WGS84)</i>
Incident Name		<i>Geographic Name + "Medical" (Ex: Trout Meadow Medical)</i>
On-Scene Incident Commander		<i>Name of on-scene IC of Incident within an Incident (Ex: TFLD Jones)</i>
Patient Care		<i>Name of Care Provider (Ex: EMT Smith)</i>

3. INITIAL PATIENT ASSESSMENT: Complete this section for each patient as applicable (start with the most severe patient)

Patient Assessment: See IRPG page 106

Treatment:

4. TRANSPORT PLAN:

Evacuation Location (if different): (Descriptive Location (drop point, intersection, etc.) or Lat. / Long.) Patient's ETA to Evacuation Location:

Helispot / Extraction Site Size and Hazards:

5. ADDITIONAL RESOURCES / EQUIPMENT NEEDS:

Example: Paramedic/EMT, Crews, Immobilization Devices, AED, Oxygen, Trauma Bag, IV/Fluid(s), Splints, Rope rescue, Wheeled litter, HAZMAT, Extrication

6. COMMUNICATIONS: Identify State Air/Ground EMS Frequencies and Hospital Contacts as applicable

Function	Channel Name/Number	Receive (RX)	Tone/NAC *	Transmit (TX)	Tone/NAC *
COMMAND					
AIR-TO-GRND					
TACTICAL					

7. CONTINGENCY: Considerations: If primary options fail, what actions can be implemented in conjunction with primary evacuation method? Be thinking ahead.

8. ADDITIONAL INFORMATION: Updates/Changes, etc.

REMEMBER: Confirm ETA's of resources ordered. Act according to your level of training. Be Alert. Keep Calm. Think Clearly. Act Decisively.

Controlled Unclassified Information//Basic