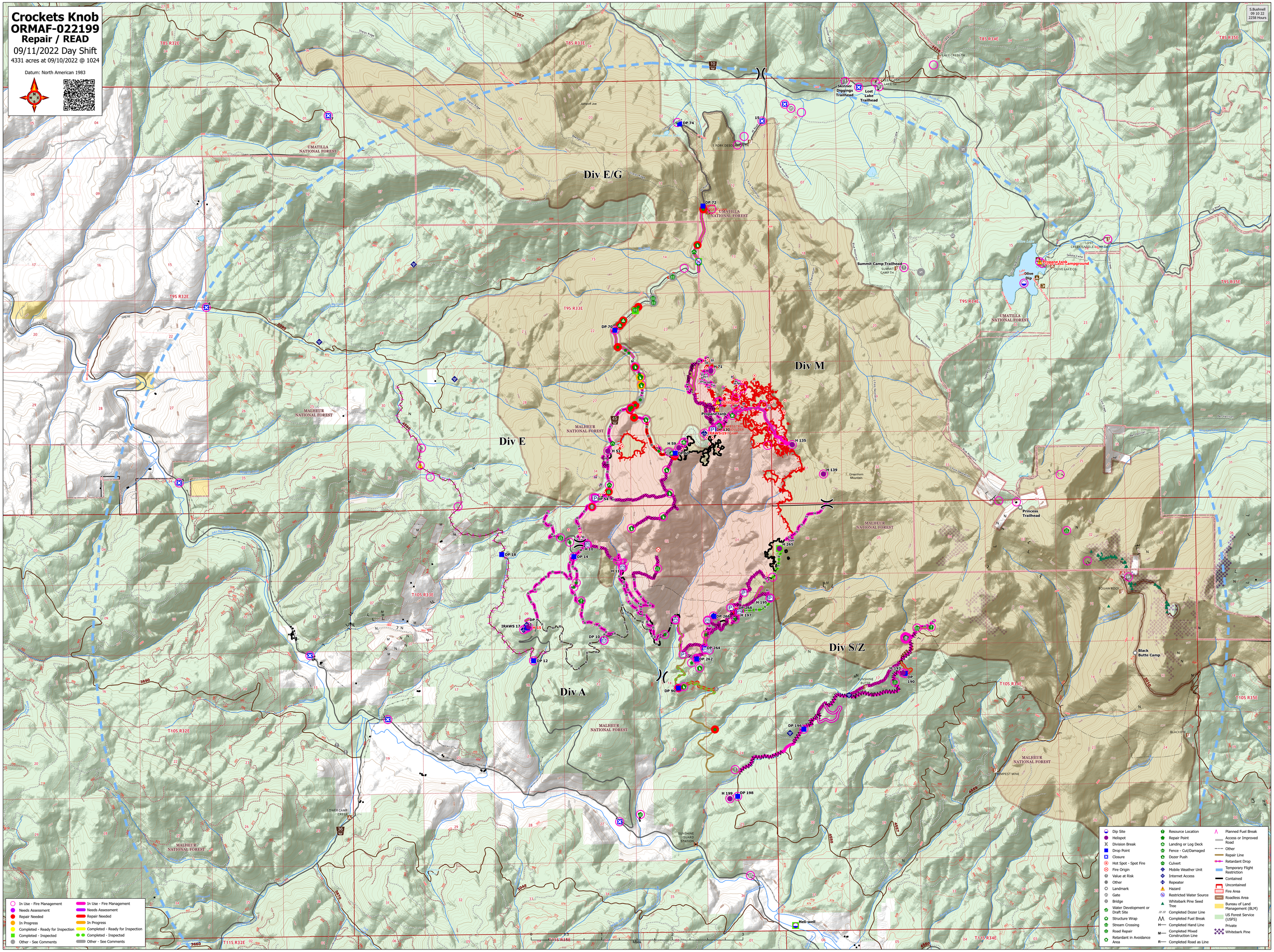

Crockets Knob
ORMAF-022199
Repair / READ
09/11/2022 Day Shift
4331 acres at 09/10/2022 @ 1024
Datum: North American 1983
S.Bushnell
09 10 22
2258 Hours
Div E/G
Div M
Div E
Div S/Z
Div A
UMATILLA NATIONAL FOREST
MALHEUR NATIONAL FOREST
Skinner Diggings Trailhead
Lost Lake Trailhead
Summit Camp Trailhead
Olive Dip
Princess Trailhead
Black Butte Camp
Propane tank
Greenhorn Mountain
SUNSHINE BUTTE
SUNSHINE GUARD STATION
LOWER CAMP CREEK
Hell-well
DP 74
DP 72
DP 70
DP 60
DP 54
DP 18
DP 14
DP 12
DP 10
DP 256
DP 264
DP 262
DP 90
DP 196
DP 198
DP 190
H 71
H 51
H 59
H 135
H 139
H 265
H 195
H 197
H 193
H 199
H 10
H 11
IRAWS 17
In Use - Fire Management
Needs Assessment
Repair Needed
In Progress
Completed - Ready for Inspection
Completed - Inspected
Other - See Comments
Dip Site
Helispot
Division Break
Drop Point
Closure
Hot Spot - Spot Fire
Fire Origin
Value at Risk
Other
Landmark
Gate
Bridge
Water Development or Draft Site
Structure Wrap
Stream Crossing
Road Repair
Retardant in Avoidance Area
Resource Location
Repair Point
Landing or Log Deck
Fence - Cut/Damaged
Dozer Push
Culvert
Mobile Weather Unit
Internet Access
Repeater
Hazard
Restricted Water Source
Whitebark Pine Seed Tree
Completed Dozer Line
Completed Fuel Break
Completed Hand Line
Completed Mixed Construction Line
Completed Road as Line
Planned Fuel Break
Access or Improved Road
Other
Repair Line
Retardant Drop
Temporary Flight Restriction
Contained
Uncontained
Fire Area
Roadless Area
Bureau of Land Management (BLM)
US Forest Service (USFS)
Private
Whitebark Pine