

# DOUBLE CREEK

OR-WWF-000400 P6P1E522 (0616)

Sturgill OR-WWF-000334 P6P02N22 (0616)

Nebo OR-WWF-000380 P6P06W22 (0616)

Goat Mountain 2 OR-WWF-000353 P6P02M22 (0616)



## Day Shift

Tuesday September 6, 2022  
0600-2000

## Night Shift

Tuesday September 6, 2022 –  
Wednesday September 7, 2022  
1800-0800



Incident Electronic  
Products & Information



## Public Information Line:

Phone: 541-216-4579

Email: [2022.doublecreek@firenet.gov](mailto:2022.doublecreek@firenet.gov)



## INCIDENT OBJECTIVES (ICS 202)

<b>1. Incident Name:</b>		<b>2. Operational Period: DAY &amp; NIGHT SHIFT</b>	
DOUBLE CREEK		Date/Time From: 09/06/2022 0600	Date/Time To: 09/07/2022 0800
		TUES	WED
<b>3. Objective(s):</b>			
<b>Leader's Intent:</b>			
<ul style="list-style-type: none"> <li>• Professional responders are expected to conduct themselves in a professional manner at all times. We shall foster an environment that promotes teamwork, respect and is free from discrimination and harassment. A "zero tolerance" policy will apply to behavior determined to be inappropriate.</li> <li>• Ensure the Medical Plan, 8-line and short haul operations are well understood and all assigned resources are confident in the application.</li> </ul>			
<b>Management Objectives:</b>			
<ul style="list-style-type: none"> <li>• Human life is the most valuable resource to be protected, consequently accept no unnecessary risk. The only acceptable risk in 1) tactics that have a high probability of success, 2) on actions that meaningfully contribute to your objectives or protection of high value resources (responders, public, communities, etc.), and 3) minimize exposure to incident responders.</li> <li>• Ensure proactive communication and coordination occurs regarding the incident's status and strategy with agency administrators, cooperators, communities and the public through timely press releases, informational updates, social media, meetings and other informational sharing platforms.</li> <li>• Protect private lands in the community of Imnaha, the Imnaha River corridor, Freezeout Creek drainage, Imnaha River Woods and Palette Ranch to prevent loss of highly valuable resources such as residences and infrastructure.</li> <li>• Work with the Resource Advisors and minimize suppression impacts in the Imnaha River and tributaries to protect salmon, steelhead and Bull Trout habitat.</li> <li>• Protect known historic and pre-contact cultural sites by minimizing fire spread to the sites where possible, minimize suppression impacts and work with the resource advisors.</li> <li>• Keep fire from impacting Forest Service infrastructure and values at risk, including on Double Creek Fire: Memaloose Campground and Guard Station; Hat Point Lookout, picnic area and trailhead; Five Mile and Granny View Viewpoints; and Sacajawea and Saddle Creek Campgrounds. On Sturgill Fire: Minam River Lodge; Reds Horse Ranch; and Standley and Bear Creek Guard Stations. On Nebo Fire: Lick Creek Guard Station and campground; Salt Creek Summit warming hut and groomer shed; and Wing Ridge and Redmont Shelter ski huts.</li> <li>• Provide initial attack to new unplanned ignitions within the designated geographic area and requests for assistance from the local agencies with jurisdiction. Prioritize response to ignitions that threaten infrastructure, recreational sites and private lands.</li> <li>• Implement and maintain effective COVID-19 prevention and mitigation measures that follow CDC guidelines and interagency protocols.</li> <li>• Maintain fiscal accountability and cost effectiveness as an important component of the decision-making process for the incident.</li> <li>• Triage and assess structural protection needs. Provide structure preparation equivalent to risk.</li> <li>• Support suppression operations as requested within delegation.</li> </ul>			
<b>4. Operational Period Command Emphasis:</b>			
<b>Control Objectives</b>			
<ul style="list-style-type: none"> <li>• <u>Double Creek</u>: Keep fire east of Imnaha River, west of the Hells Canyon NRA, and south of the Snake River and Imnaha River confluences. Protect values along the Imnaha corridor.</li> <li>• <u>Nebo</u>: Keep fire west of 39 Cloverdale Road. Limit spread north toward values outside of the wilderness.</li> <li>• <u>Sturgill</u>: Protect values in Minam Lodge and Reds Horse Ranch by monitoring fire growth and using firing and suppression actions on Big Sheep Ridge to minimize growth to the northwest. Monitor spot fires in Goat Creek and Goat 1 &amp; 2.</li> </ul>			
<b>General Situational Awareness:</b>			
<b>7. Prepared by:</b> BRENDA HALLMARK		<b>Position/Title:</b> PSC1	<b>Signature:</b> 
<b>8. Approved by Incident Commander:</b>		<b>Name:</b> 	<b>Signature:</b>
<b>ICS 202</b>		<b>IAP Page</b>	<b>Date/Time:</b> 09/05/2022 2000

ORGANIZATION ASSIGNMENT LIST	
1. Incident Name	
<b>DOUBLE CREEK</b>	
2. Date 9/5/22	3. Time 1800
4. Operational Period Day/Night 9/6/22 – 9/7/22 0600 - 0800	
5. Incident Commander and Staff	
Position	Name
Incident Commander	Russ Lane / Lance Lighty (OSFM)
Deputy	Joe Stutler / Jason Loomis / Steve Bergman (OSFM)
Safety Officer	Marshall Brown / Darren Bucich (OSFM) / Mark Munns / Rob Poyner
Information Officer	Chris Barth / Carly Reed (t) / Brian Richardson (OSFM)
Medical Unit Leader	Dave O'Brien / Mari Bottoms
Liaison	Scott Neves / Jeff Galloway / Kelsey Burns / Mark Johnston (OSFM) / Lisa Machnik
HRSP	Teresa Smergut / Mike Baines

6. Agency Representative	
Agency	Name
USFS Agency Rep	Brian Anderson
USFS AA	Anthony Botello
ODF AA	Matt Howard
ODF Deputy AA	Justin Lauer
OSFM	Mariana Ruiz-Temple / Claire McGrew
Landowner Liaison	Tim Cudmore
Lead READ	Shawn Mork

7. Planning Section	
Position	Name
Chief	Brenda Hallmark / Monica Ramirez (t) Trent Marty / Bill Boos (t) (OSFM) /
Deputy	Vince Wilson (t) (OSFM)
SITL	Dave Schultz / Jeremy Hruska / Don Maxwell (OSFM)
RESL	Nicole Lagioia / Anne Shirley / Mick Sneddon (OSFM)
DMOB	Brenda Bramwell
DOCL	Paula Knapp
FBAN	Steve Ziel
GIS	Kaylene Raftis / Kayla Nystrom (OSFM) / Christian Carter / Melania Stoeber
ITSS	Jim Grace/ Flint Buchanan / Jeff Hixson
LTAN	Joseph Hernandez
IMET	Christian Cassell

8. Logistic Section	
Position	Name
Chief	Swagger / Showman / Tenasse / Smith (OSFM) / Koeller / Schiffer / Mule
Deputy	Joe Raade (OSFM)
Supply Unit	Steve Blatt / Elizabeth Stiller
Facilities	Piper / Rockholt-Strum/ Hovey
Ground Support	Carlos Velez / Jeremy Poteet / Mike Howard / Duane Chatham
COML	George Rosenthal / Rick Heuchert (OSFM)
FOOD	Debra Foote / Steve Tanner (t)

9. Operations Section	
Strategic Ops	Reggie Bray / Vince Stafford (OSFM)
Planning Ops	Terry Walter / Brandon Lewis
Field Ops	John Szulc / Kelly Zakrzewski (OSFM)
Air Ops	Sean Cox

a. Branch I	
Branch Director	Sam Tacchini
Division A/Z	Joel Johnson / JB Brock (t)
Division Q	Norby Johnson / Chris King (t)
OSFM Structure Grp Red – Day	Ron Schmitt
OSFM Structure Grp Orange– Day	Brent Goold
OSFM Structure Grp Blue – Day	Brent Olson

b. Branch II	
Branch Director	Dan Trapanese / Mike Megal (t)
Division E	Amy McClave / Patrick Blair (t)
Division S	Cam Chambers
OSFM Structure Grp Green – Day	Scott Cowan

c. Branch III	
Branch Director	Chris Lundgren
Division Sturgill	Loretta Duke / Matthew Heinz (t)
Division Nebo	Jake Akerburg / Jeff Brink (t)
Division Goat Mtn	
Lostine Group	Todd Pederson

d. Branch Night	
Branch Director	Thom Taylor
Division A/Z	Jim Helstowski
Division Q	Ken Foss
OSFM Structure Grp Orange – Night	Andy Parker

e. Air Operations Branch	
ASGS	Brian Knapp
ATGS	Brandon Colville
HEBM	Kyle Johnson

10. Finance Section	
Position	Name
Chief	Mariah Titus-Morris / Chris Hamp / Matt Rodriguez (OSFM)
Time	Amy Kenny / Linzy Scott
Cost	Christy Graham / Lisa Dickinson
Equip Time	Cindy Sperling
Personnel Time	Michelle Myers
Comp/Claims	Jessica McAloon
ICPI	Doug Simler

Prepared by (Resource Unit Leader)  
Nicole Lagioia / Anne Shirley



# INCIDENT Weather Forecast



**FORECAST NO:** 03  
**PREDICTION FOR:** Day & Night Shift  
**SHIFT DATE:** September 6th, 2022  
**FORECAST ISSUED:** 1900, Sept 5th, 2022

**NAME OF FIRE:** Double Creek & Wilderness Fires  
**UNIT:** OR-WWF  
**SIGNED:** *Christian Cassell*  
**Incident Meteorologist**

**WEATHER DISCUSSION:** Hot and dry conditions with increased south to southwest winds are expected today, building up to a critical fire weather period from tonight through Wednesday night. Overnight temperature and humidity recovery will be poor to moderate, especially at higher elevations, where thermal belts will be active.

**WEATHER FORECAST:**  
 ...Fire Weather Watch in Effect for Dry and Unstable Conditions Tuesday Evening through Wednesday Evening...

**WEATHER:** Sunny. Smoke.

**TEMPERATURES:** 78 to 87 around 6000-ft and higher, 85 to 96 valley bottoms.

**HUMIDITY:** 13 to 20 percent.

**20 FT WINDS:**

**RIDGETOP (6,000-ft and higher)** – South to Southwest 8 to 15 mph in the afternoon. Afternoon gusts as high as 25 mph.

**SLOPE/VALLEY** – Upslope/Upvalley 3 to 7 mph becoming South 8 to 15 mph. Afternoon gusts as high as 25 mph.

**HAINES INDEX:** 4 (Low)

**STABILITY/INVERSION:** Inversions lifting between 1000 and 1400 hrs depending on aspect & sheltering.

**MIXING HEIGHT:** Around 8,000 ft agl.

**OUTLOOK FOR TONIGHT:** Mostly Clear. Smoke. Lows 54 to 61 valleys, 60 to 72 higher elevations. Maximum humidity 25 to 35 percent mid-slopes and ridges, 40 to 55% valley bottoms. South to Southwest or Downslope/Downvalley winds 5 to 8 mph with gusts to 15 mph. Locally higher winds possible on steepest slopes and channeled valleys especially around sunset.

**OUTLOOK FOR WEDNESDAY:**

**WEATHER:** Increasing clouds, especially in the afternoon and evening. A slight chance of showers and thunderstorms between 1500 and 2300 hrs with gusty and erratic outflow winds up to 45 mph. Smoke.

**TEMPERATURES:** 79 to 89 around 6000-ft and higher, 85 to 96 valley bottoms.

**HUMIDITY:** 10 to 20 percent.

**20 FT WINDS:**

**RIDGETOP (6,000-ft and higher)** – South 5 to 10 mph with gusts to 15 mph becoming South to Southwest 10 to 17 mph in the afternoon, then West late afternoon through evening. Afternoon and evening gusts 20 to 28 mph. Gusty and erratic wind gusts up to 45 mph at times with virga showers and storms.

**SLOPE/VALLEY** – South 3 to 7 mph with gusts to 12 mph increasing to 8 to 15 mph in the afternoon. Gusts 20 to 25 mph. Gusty and erratic wind gusts up to 45 mph in the afternoon and evening with virga showers and storms.

**HAINES INDEX:** 5 (Moderate)

**MIXING HEIGHT:** Up to 13,000-ft agl.

**EXTRA INFORMATION:** Sunrise: 0616 Sunset: 1921

## Fire Behavior Forecast # 04

<b>Name of Incident:</b> Double Creek, Nebo, Sturgill & Goat2	<b>Administrative Unit:</b> OR-WWF
<b>Date &amp; Time Issued:</b> September 5, 2022 @ 2000	<b>Operational Period:</b> DAY 09/06/2022 (24 hr.)
<b>FBAN:</b> Steve Ziel	<b>Signed:</b> /z/

**Assumptions:** Potential for a "fire spread day" - we have all the ingredients that may combine to produce very active to extreme fire behavior later today through Wednesday evening - steep slopes, fire weather watch, dry fuels, and peak of season conditions (97<sup>th</sup> percentile ERC). Ridge tops, and southwest aspects are exposed to winds - lower slopes/river areas will have wind channeling and localized effects; expect downslope winds in the late evening. Expect active burning conditions between 1300-2200. Persistent burning conditions may be expected in grasses until humidity reaches 50% during late night/early morning hours. Live fuels and cured grasses are contributing to fire behavior providing rapid spread rates. Strong thermal belt conditions with poor RH recovery.

**Weather Summary**  
\*See attached Fire Weather Forecast

### Fire Behavior Summary

**Fuels in the fire area** are primarily composed of *Grass/Shrub, Grass, Timber Litter, and Timber with Understory*. Primary tree species include mixed sizes of Douglas Fir, Ponderosa Pine, sub-alpine fir, with scattered True Fir. Local timber litter is compact to fluffy. Brush and understory species include ceanothus, shrub-form Maple, and dog-hair conifer thickets. Abundant snags and heavy fuel concentrations are common throughout all areas. Most harsh/dry/lowland site grasses are fully cured. Fuel conditions change by elevation, and aspect. Low crown base height (ladder fuels) and lichen/moss are present in most of the timbered areas.

**Today's potential fire behavior** may include very active surface fire including wind aligned torching runs on slopes and ridge tops. Group torching with profuse short range spotting may accelerate rate of spread. Wind aligned ridge lines may produce wind driven spread. Primary spread mechanism includes backing/flanking and upslope runs. Wind sheltered areas will continue backing with active flanking (lateral) spread that may increase with afternoon gusts to 25 mph. Fire activity may continue into the evening as upslope/down slope wind transition to diurnal down valley sundowner winds. Dangerous rates of spread in grass and grass/shrub fuels may develop with wind/slope alignment. Timber fuels will produce high intensity fire behavior Expect localized (squirrely) wind effects to influence fire behavior in drainages, and on lee-side of ridges.

\* Fine fuel moisture= 5-7%, 1000hr. moisture=10%, Woody fuels 120%, Probability of Ignition-50-70%

Fuel Type	Rate of Spread	Flame Length	Spotting Distance	***25 MPH GUSTS***	
...If your work area includes -	(CH/HR = FPM)	Feet		ROS	FL
Grass-Shrub (GS2)	30-35	5-6		60-70	8-9
Timber w/ Understory (TU5) Heavy	10-15	7-9	.4 - .6	20-25	10-12 CROWN
Grass (GR2) Harsh site cured	80-100	6-8		140-160	8-10
Timber Litter (TL3) Heavy load litter	3-5	1-2		3-6	1-2

**Specific Assignments:**

- Br. I (Div. A/Z, Q)** – Wide range of backing gulches/draws along Imnaha River that may become active. Grizzly Ridge may continue spread along ridge to north between Imnaha River and Summit and Windy Ridges. Monitor increasing south wind effect/alignment.
- BR. II (Div. S, E)** – East edge of fire slopped over Summit Ridge into N. Temperance Cr. Freezeout Cr. to Hope Cr. will likely be active with potential to slop over into upper Saddle Cr. to the east, north of Freezeout Saddle. Monitor backing rate, and spotting potential
- Br. III** – Nebo fire -N. Fk. Sheep Cr. active flanking/head fire in Wing Ridge area. Lick Cr. likely to have active flare-ups. **Sturgill fire** – Active backing toward Minam River between Three Mile Cr. and Chaparral Cr. Fire slopped over the ridge into Bear Cr.. Continued backing/flanking in N. Fk Minam River on the south end of the fire. Goat 2 – will remain sheltered.

**Air Operations:** Increasing southerly wind especially at ridge level. Ridge/canyon transition winds could be bumpy.

### Safety

**It's a HEAD's-UP day for fire behavior.....Excellent day to review the back cover of your IRPG – ensure the STANDARD FIREFIGHTING ORDERS are followed, and WATCHOUT SITUATIONS are understood. Potential for very active fire behavior today. Lots of fresh faces on the fire – share what you have observed.**

\*Today's Fire Behavior Forecast contains 692 (-1 from previous) words written for your situational awareness.

**Division/Group Assignment List (ICS 204 WF)**  
**Controlled Unclassified Information//Basic**

<b>1. Incident Name:</b>				<b>3.</b>		
DOUBLE CREEK				<b>Branch:</b>  I	<b>Division/Group</b>  A / Z	
<b>2. Operational Period: DAY &amp; NIGHT</b>						
Date/Time From: 09/06/2022 0600 TUE		Date/Time To: 09/07/2022 0800 WED				
<b>4. Operations Personnel</b>						
<b>STRATEGIC OPERATIONS</b>		REGGIE BRAY		<b>FIELD OPERATIONS</b>		JOHN SZULC
<b>BRANCH DIRECTOR</b>		SAM TACCHINI		<b>DIVISION/GROUP SUPERVISOR</b>		JOEL JOHNSON JB BROCK (T)
<b>5. Resources Assigned this Period</b>						
Strike Team / Task Force / Resource Designator		LWD	Leader	Number Persons	Drop Off PT./Time	Pick Up PT./Time
STEN E-28.1 KYLE ALEXANDER		09/14	KYLE ALEXANDER	1	JOSEPH ICP/0600	IMNAHA SPIKE/2000
ENG6 EAGLE CAP			LANE	3	JOSEPH ICP/0600	IMNAHA SPIKE/2000
ENG6 FLASHBACK			MCWATERS	3	JOSEPH ICP/0600	IMNAHA SPIKE/2000
ENG6 E-27 OR-974S - 7463		09/13	SHEA SWEDIN	2	JOSEPH ICP/0600	IMNAHA SPIKE/2000
ENG6 E-28 ODF 7465		09/14	KYLE ALEXANDER	2	JOSEPH ICP/0600	IMNAHA SPIKE/2000
TFLD O-5		09/16	TODD ZUMHOFE	1	JOSEPH ICP/0600	IMNAHA SPIKE/2000
TFLD O-6		09/16	JEREMY BRYANT	1	JOSEPH ICP/0600	IMNAHA SPIKE/2000
TFLD (T) O-23		09/17	VICKERY	1	JOSEPH ICP/0600	IMNAHA SPIKE/2000
HC2IA C-2 GRAYBACK 16B		09/14	JAKE ADAMS	20	JOSEPH ICP/0600	IMNAHA SPIKE/2000
HC2IA C-5 PATRICK 18B		09/15	JOE FOWARD	20	JOSEPH ICP/0600	IMNAHA SPIKE/2000
HC2IA CREW 56 **LOCAL IA L/L**				5	JOSEPH ICP/0600	IMNAHA SPIKE/2000
HC2 C-11 BLUE MOUNTAIN CONTRACTING BMC-1		09/18	JESUS RAMOS	20	JOSEPH ICP/0600	IMNAHA SPIKE/2000
HEQB O-2		09/14	BRANDYN CHILD	1	JOSEPH ICP/0600	IMNAHA SPIKE/2000
HEQB O-72 (T)			JEREMY PRIBYL	1	JOSEPH ICP/0600	IMNAHA SPIKE/2000
WT2 E-17 CHRISTMAN TRUCKING		09/15	CHRISTMAN	1	JOSEPH ICP/0600	IMNAHA SPIKE/2000
ENG6 E-22 LONE WOLF 1		09/15	DAN POITRAS	3	JOSEPH ICP/0600	IMNAHA SPIKE/2000
ENG6 E-23 LONE WOLF 2		09/15	ALEX BENNETT	3	JOSEPH ICP/0600	IMNAHA SPIKE/2000
ENG6 E-143 FIRE WORKS 2		09/17	DEVON VENABLE	3	JOSEPH ICP/0600	IMNAHA SPIKE/2000
DZR2 E-4 OVERPECK LOGGING		09/14	ECHO	2	JOSEPH ICP/0600	IMNAHA SPIKE/2000
<b>8. Division/Group Communication Summary</b>						
Function	Channel	RX Frequency N/W	RX Tone/NAC	TX Frequency N/W	TX Tone/NAC	Mode
COMMAND	2	170.6875 N	136.5	166.5750 N	136.5	A
TACTICAL	9	166.7250 N	136.5	166.7250 N	136.5	A
AIR TO GROUND	13	166.6125 N		166.6125 N		A
AIR TO GROUND	14	168.3375 N		168.3375 N		A
<b>9. Prepared By (Resource Unit Leader)</b>			<b>Approved By (Planning Section Chief)</b>		<b>Date</b>	<b>Time</b>
NICOLE LAGIOIA / ANNE SHIRLEY, RESL			BRENDA HALLMARK, PSC1		09/05/2022	2000

**Division/Group Assignment List (ICS 204 WF)**  
**Controlled Unclassified Information//Basic**

<b>1. Incident Name:</b>				<b>3.</b>		
DOUBLE CREEK				<b>Branch:</b>  I	<b>Division/Group</b>  A / Z	
<b>2. Operational Period:</b> DAY & NIGHT						
Date/Time From: 09/06/2022 0600 TUE		Date/Time To: 09/07/2022 0800 WED				
<b>4. Operations Personnel</b>						
<b>STRATEGIC OPERATIONS</b>		REGGIE BRAY		<b>FIELD OPERATIONS</b>		JOHN SZULC
<b>BRANCH DIRECTOR</b>		SAM TACCHINI		<b>DIVISION/GROUP SUPERVISOR</b>		JOEL JOHNSON JB BROCK (T)
<b>5. Resources Assigned this Period</b>						
Strike Team / Task Force / Resource Designator		LWD	Leader	Number Persons	Drop Off PT./Time	Pick Up PT./Time
DZR2 E-14 HAYDEN CONTRACTING		09/15	RYAN STEWART	2	JOSEPH ICP/0600	IMNAHA SPIKE/2000
DOZ E-? HENDERSON LOGGING			ELWAY HENDERSON	2	JOSEPH ICP/0600	IMNAHA SPIKE/2000
SKG3 E-213 HAYDEN CONTRACTING			COLTON HAYDEN	2	JOSEPH ICP/0600	IMNAHA SPIKE/2000
SKG3 E-216 HOFBAUER		09/18	ERIC LAWHEAD	2	JOSEPH ICP/0600	IMNAHA SPIKE/2000
WTS2 E-1 HEK JONES		09/14	LEO SLOVER	1	JOSEPH ICP/0600	IMNAHA SPIKE/2000
WTS2 E-16 MINAM RIVER		09/15	DAVID HUFFMAN	1	JOSEPH ICP/0600	IMNAHA SPIKE/2000
WTS2 E-156 HUFFMAN		09/17	CRAIG HUFFMAN	2	JOSEPH ICP/0600	IMNAHA SPIKE/2000
MEDIC TEAM 41 E-222		09/19	HOFFOWER	2	JOSEPH ICP/0600	IMNAHA SPIKE/2000
MEDIC TEAM 42 E-223		09/19	MARTINI	2	JOSEPH ICP/0600	IMNAHA SPIKE/2000
AMB2 E-152 AMBULANCE 10		09/18	CHRIS ARDVISON	2	JOSEPH ICP/0600	IMNAHA SPIKE/2000
<b>6. Control Operations/Work Assignments:</b>						
<p><b>Task:</b> Protect critical infrastructure along Imnaha River by constructing line and firing as needed from Freezeout Road north to Jody Creek.</p> <p><b>Purpose:</b> Critical infrastructure and private values are protected.</p> <p><b>End State:</b> Fire perimeter is east of Powerline corridor and values are protected meeting incident objectives.</p> <p>IA Tactical channel 6.</p>						
<b>7. Special Instructions:</b>						
<p>Insurance engines operating in area. POC: Ross Fillmore 406-202-0892</p> <p>Identify medical resources within your division.</p> <p>Needs: HEQBx2</p>						
<b>8. Division/Group Communication Summary</b>						
Function	Channel	RX Frequency N/W	RX Tone/NAC	TX Frequency N/W	TX Tone/NAC	Mode
COMMAND	2	170.6875 N	136.5	166.5750 N	136.5	A
TACTICAL	9	166.7250 N	136.5	166.7250 N	136.5	A
AIR TO GROUND	13	166.6125 N		166.6125 N		A
AIR TO GROUND	14	168.3375 N		168.3375 N		A
<b>9. Prepared By (Resource Unit Leader)</b>			<b>Approved By (Planning Section Chief)</b>		<b>Date</b>	<b>Time</b>
NICOLE LAGIOIA / ANNE SHIRLEY, RESL			BRENDA HALLMARK, PSC1		09/05/2022	2000



**Division/Group Assignment List (ICS 204 WF)**  
**Controlled Unclassified Information//Basic**

<b>1. Incident Name:</b>				<b>3.</b>		
DOUBLE CREEK				Branch:  I	Division/Group  Q	
<b>2. Operational Period: DAY &amp; NIGHT</b>						
Date/Time From: 09/06/2022 0600 TUE		Date/Time To: 09/07/2022 0800 WED				
<b>4. Operations Personnel</b>						
<b>STRATEGIC OPERATIONS</b>		REGGIE BRAY		<b>FIELD OPERATIONS</b>		JOHN SZULC
<b>BRANCH DIRECTOR</b>		SAM TACCHINI		<b>DIVISION/GROUP SUPERVISOR</b>		NORBY JOHNSON CHRIS KING (T)
<b>5. Resources Assigned this Period</b>						
Strike Team / Task Force / Resource Designator	LWD	Leader	Number Persons	Drop Off PT./Time	Pick Up PT./Time	
HC1 C-4 MIDNIGHT SUN	09/15	ANDREW CULBERTSON	23	IMNAHA SPIKE/0600	IMNAHA SPIKE/2000	
HC2IA C-10 2I UMF VET CREW 21	09/12	PLASKETT	18	IMNAHA SPIKE/0600	IMNAHA SPIKE/2000	
ENG4 E-161 BLUE MOUNTAIN FIRE 001	09/18	JIM DITTRICK	3	IMNAHA SPIKE/0600	IMNAHA SPIKE/2000	
ENG6 ENG 653 - NEED TO CHECK IN	09/12	WHETSLER	3	IMNAHA SPIKE/0600	IMNAHA SPIKE/2000	
ENG6 E-20 ARROWHEAD	09/15	TONY JENNER	3	IMNAHA SPIKE/0600	IMNAHA SPIKE/2000	
HEQB O-40 ODF		SARAH ANDERSEN	1	IMNAHA SPIKE/0600	IMNAHA SPIKE/2000	
HEQB (T) ODF		MELVILLE	1	IMNAHA SPIKE/0600	IMNAHA SPIKE/2000	
WTS2 E-5 SMALLEN FAMILY	09/14	ROD SMALLEN	1	IMNAHA SPIKE/0600	IMNAHA SPIKE/2000	
WTS2 E-15 HEK JONES -820931	09/15	DOUG LONG	1	IMNAHA SPIKE/0600	IMNAHA SPIKE/2000	
DZR2 E-13 ALPINE FOREST	09/15	JAMES BRIGGS	2	IMNAHA SPIKE/0600	IMNAHA SPIKE/2000	
WTS2 E-155 ASH KICKERS 107	09/18	PUCKETT - OPERATOR NEEDS TO CHECK IN	1	IMNAHA SPIKE/0600	IMNAHA SPIKE/2000	
WTS2 E-209 WHITEWATER		TOM WHITE		IMNAHA SPIKE/0600	IMNAHA SPIKE/2000	
REMS 30 E-211	09/19	MASON	4	IMNAHA SPIKE/0600	IMNAHA SPIKE/2000	
AMB2 E-152 AMBULANCE 10	09/18	ARDVISON / CARISS	2	IMNAHA SPIKE/0600	IMNAHA SPIKE/2000	
<b>6. Control Operations/Work Assignments:</b>						
<p><b>Task:</b> Scout potential fire line locations from Freezeout Trailhead up to the Q/S break. Secure burn out perimeter from Q/A break south to Freezeout Trailhead.</p> <p><b>Purpose:</b> Identify appropriate line for control operations. Establish hard black inside the fire control line.</p> <p><b>End State:</b> High values assets protected by our established fire break and fire contained in division.</p>						
IA Tactical channel 6.						
<b>7. Special Instructions:</b>						
<b>8. Division/Group Communication Summary</b>						
Function	Channel	RX Frequency N/W	RX Tone/NAC	TX Frequency N/W	TX Tone/NAC	Mode
COMMAND	2	170.6875 N	136.5	166.5750 N	136.5	A
TACTICAL	6	168.0500 N	136.5	168.0500 N	136.5	A
AIR TO GROUND	13	166.6125 N		166.6125 N		A
AIR TO GROUND	14	168.3375 N		168.3375 N		A
<b>9. Prepared By (Resource Unit Leader)</b>		<b>Approved By (Planning Section Chief)</b>		<b>Date</b>	<b>Time</b>	
NICOLE LAGIOIA / ANNE SHIRLEY, RESL		BRENDA HALLMARK, PSC1		09/05/2022	2000	

**Division/Group Assignment List (ICS 204 WF)**  
Controlled Unclassified Information//Basic

<b>1. Incident Name:</b>				<b>3.</b>			
DOUBLE CREEK				<b>Branch:</b>		<b>Division/Group</b>	
<b>2. Operational Period:</b> DAY & NIGHT				I		Q	
Date/Time From: 09/06/2022 0600 TUE		Date/Time To: 09/07/2022 0800 WED					
<b>4. Operations Personnel</b>							
<b>STRATEGIC OPERATIONS</b>		REGGIE BRAY		<b>FIELD OPERATIONS</b>		JOHN SZULC	
<b>BRANCH DIRECTOR</b>		SAM TACCHINI		<b>DIVISION/GROUP SUPERVISOR</b>		NORBY JOHNSON CHRIS KING (T)	
<b>7. Special Instructions:</b>							
Insurance engines operating in area. POC: Ross Fillmore 406-202-0892							
Identify medical resources within your division.							
Needs: HC2IA ; HC2; TFLD							
<b>8. Division/Group Communication Summary</b>							
<b>Function</b>	<b>Channel</b>	<b>RX Frequency N/W</b>	<b>RX Tone/NAC</b>	<b>TX Frequency N/W</b>	<b>TX Tone/NAC</b>	<b>Mode</b>	
COMMAND	2	170.6875 N	136.5	166.5750 N	136.5	A	
TACTICAL	6	168.0500 N	136.5	168.0500 N	136.5	A	
AIR TO GROUND	13	166.6125 N		166.6125 N		A	
AIR TO GROUND	14	168.3375 N		168.3375 N		A	
<b>9. Prepared By (Resource Unit Leader)</b>			<b>Approved By (Planning Section Chief)</b>			<b>Date</b>	<b>Time</b>
NICOLE LAGIOIA / ANNE SHIRLEY, RESL			BRENDA HALLMARK, PSC1			09/05/2022	2000

**Division/Group Assignment List (ICS 204 WF)**  
Controlled Unclassified Information//Basic

<b>1. Incident Name:</b>				<b>3.</b>		
DOUBLE CREEK				Branch:  I	Division/Group	
<b>2. Operational Period:</b> DAY & NIGHT					OSFM STRUCTURE GRP BLUE -DAY	
Date/Time From: 09/06/2022 0600 TUE		Date/Time To: 09/07/2022 0800 WED				
<b>4. Operations Personnel</b>						
<b>STRATEGIC OPERATIONS</b>		REGGIE BRAY		<b>FIELD OPERATIONS</b>		JOHN SZULC KELLY ZAKRZEWSKI
<b>BRANCH DIRECTOR</b>		SAM TACHINNI		<b>DIVISION/GROUP SUPERVISOR</b>		BRENT OLSON
<b>5. Resources Assigned this Period</b>						
Strike Team / Task Force / Resource Designator		LWD	Leader	Number Persons	Drop Off PT./Time	Pick Up PT./Time
E-9927 LANE COUNTY TF 27 TFLD		12/31	MORRIS	1	IMNAHA SPIKE/0600	IMNAHA SPIKE/2000
E-9927.2 ENG3 EUGENE SPRINGFIELD FIRE		12/31	BIAGI	3	IMNAHA SPIKE/0600	IMNAHA SPIKE/2000
E-9927.3 ENG6 LANE FIRE AUTHORITY		12/31	HOLMES	2	IMNAHA SPIKE/0600	IMNAHA SPIKE/2000
E-9927.4 WT2 SOUTH LANE FIRE RESCUE		12/31	GROAT	2	IMNAHA SPIKE/0600	IMNAHA SPIKE/2000
E-9927.5 ENG3 JUNCTION CITY FIRE		12/31	SLOCUM	3	IMNAHA SPIKE/0600	IMNAHA SPIKE/2000
E-9927.6 SIUSLAW VALLEY FIRE		12/31	CAMPBELL	2	IMNAHA SPIKE/0600	IMNAHA SPIKE/2000
SOFR			BUCHER	1	IMNAHA SPIKE/0600	IMNAHA SPIKE/2000
<b>6. Control Operations/Work Assignments:</b>						
<p><b>Task:</b> Familiarize crews with area of responsibility, access, egress ; Identify and mark safety zones. Triage and assess structure protection needs. ; Support suppression operations as requested, within delegation.</p> <p><b>Purpose:</b> Reduce the potential for structure loss within assigned area.</p> <p><b>End State:</b> There are minimal fire impacts to the area with no loss of structures.</p>						
<b>7. Special Instructions:</b>						
Mop up within 50 feet of structures. Identify water supplies.						
<b>8. Division/Group Communication Summary</b>						
Function	Channel	RX Frequency N/W	RX Tone/NAC	TX Frequency N/W	TX Tone/NAC	Mode
COMMAND	1	170.3125 N	136.5	162.1875 N	136.5	A
COMMAND	2	170.6875 N	136.5	166.5750 N	136.5	A
TACTICAL	11	154.2800 N		154.2800 N	156.7	A
AIR TO GROUND	13	166.6125 N		166.6125 N		A
<b>9. Prepared By (Resource Unit Leader)</b>			<b>Approved By (Planning Section Chief)</b>		<b>Date</b>	<b>Time</b>
MICK SNEDDON, RESL			BILL BOOS, PSC1		09/05/2022	2000

**Division/Group Assignment List (ICS 204 WF)**  
**Controlled Unclassified Information//Basic**

<b>1. Incident Name:</b>				<b>3.</b>			
DOUBLE CREEK				<b>Branch:</b>		<b>Division/Group</b>	
<b>2. Operational Period:</b> DAY & NIGHT				I		OSFM STRUCTURE GRP ORANGE-DAY	
Date/Time From: 09/06/2022 0600 TUE		Date/Time To: 09/07/2022 0800 WED					
<b>4. Operations Personnel</b>							
<b>STRATEGIC OPERATIONS</b>		REGGIE BRAY		<b>FIELD OPERATIONS</b>		JOHN SZULC KELLY ZAKRZEWSKI	
<b>BRANCH DIRECTOR</b>		SAM TACHINNI		<b>DIVISION/GROUP SUPERVISOR</b>		BRENT GOOLD	
<b>5. Resources Assigned this Period</b>							
Strike Team / Task Force / Resource Designator		LWD	Leader	Number Persons	Drop Off PT./Time	Pick Up PT./Time	
TASK E-9929 WASHINGTON COUNTY TF 29 TFLD		09/17	PETRACCA	1	IMNAHA SPIKE/0600	IMNAHA SPIKE/2000	
ENG3 E-9929.2 FOREST GROVE FIRE		09/17	CARTER	3	IMNAHA SPIKE/0600	IMNAHA SPIKE/2000	
ENG6 E-9929.3 HILLSBORO FIRE		09/17	VACHTER	2	IMNAHA SPIKE/0600	IMNAHA SPIKE/2000	
WAT4 E-9929.4 BANKS FIRE		09/17	ARLIN	2	IMNAHA SPIKE/0600	IMNAHA SPIKE/2000	
ENG6 E-9929.5 BANKS FIRE BR 13		09/17	KEMPER	2	IMNAHA SPIKE/0600	IMNAHA SPIKE/2000	
ENG3 E-9929.6 TVFR		09/17	KANOFF	3	IMNAHA SPIKE/0600	IMNAHA SPIKE/2000	
TASK E-9924 POLK COUNTY TF 24 TFLD		09/11	PETTNER	1	IMNAHA SPIKE/0600	IMNAHA SPIKE/2000	
ENG3 E-9924.2 POLK COUNTY FD #1		09/11	RUSHER	3	IMNAHA SPIKE/0600	IMNAHA SPIKE/2000	
ENG3 E-9924.3 SW POLK FD		09/11	DAVIS	3	IMNAHA SPIKE/0600	IMNAHA SPIKE/2000	
ENG6 E-9924.4 DALLAS FIRE & EMS		09/11	HOEM	2	IMNAHA SPIKE/0600	IMNAHA SPIKE/2000	
ENG6 E-9924.5 SWEET HOME FD		09/11	SIMMS	2	IMNAHA SPIKE/0600	IMNAHA SPIKE/2000	
WAT4 E-9924.6 YAMHILL FD		09/11	VANDEHEY	2	IMNAHA SPIKE/0600	IMNAHA SPIKE/2000	
SOFR		12/31	BUCHER	1	IMNAHA SPIKE/0600	IMNAHA SPIKE/2000	
<b>6. Control Operations/Work Assignments:</b>							
<p><b>Task:</b> Familiarize crews with area of responsibility, access, egress ; Identify and mark safety zones. Triage and assess structure protection needs.; Support suppression operations as requested, within delegation.</p> <p><b>Purpose:</b> Reduce the potential for structure loss within assigned area.</p> <p><b>End State:</b> There are minimal fire impacts to the area with no loss of structures.</p>							
<b>7. Special Instructions:</b>							
Mop up within 50 feet of structures. Identify water supplies.							
<b>8. Division/Group Communication Summary</b>							
Function	Channel	RX Frequency N/W	RX Tone/NAC	TX Frequency N/W	TX Tone/NAC	Mode	
COMMAND	1	170.3125 N	136.5	162.1875 N	136.5	A	
COMMAND	2	170.6875 N	136.5	166.5750 N	136.5	A	
TACTICAL	11	154.2800 N		154.2800 N	156.7	A	
AIR TO GROUND	13	166.6125 N		166.6125 N		A	
<b>9. Prepared By (Resource Unit Leader)</b>			<b>Approved By (Planning Section Chief)</b>			<b>Date</b>	<b>Time</b>
MICK SNEDDON, RESL			BILL BOOS, PSC1			09/05/2022	2000

**Division/Group Assignment List (ICS 204 WF)**  
**Controlled Unclassified Information//Basic**

<b>1. Incident Name:</b>				<b>3.</b>		
DOUBLE CREEK				Branch:  I	Division/Group  OSFM STRUCTURE GRP RED - DAY	
<b>2. Operational Period:</b> DAY & NIGHT						
Date/Time From: 09/06/2022 0600 TUE		Date/Time To: 09/07/2022 0800 WED				
<b>4. Operations Personnel</b>						
<b>STRATEGIC OPERATIONS</b>		REGGIE BRAY		<b>FIELD OPERATIONS</b>		JOHN SZULC KELLY ZAKRZEWSKI
<b>BRANCH DIRECTOR</b>		SAM TACHINNI		<b>DIVISION/GROUP SUPERVISOR</b>		RON SCHMITT
<b>5. Resources Assigned this Period</b>						
Strike Team / Task Force / Resource Designator		LWD	Leader	Number Persons	Drop Off PT./Time	Pick Up PT./Time
<b>6. Control Operations/Work Assignments:</b>						
<p><b>Task:</b> Familiarize crews with area of responsibility, access, egress ; Identify and mark safety zones. Triage and assess structure protection needs. ; Support suppression operations as requested, within delegation.</p> <p><b>Purpose:</b> Reduce the potential for structure loss within assigned area.</p> <p><b>End State:</b> There are minimal fire impacts to the area with no loss of structures.</p>						
<b>7. Special Instructions:</b>						
Locate safety zones and report them to Situation Unit.						
<b>8. Division/Group Communication Summary</b>						
Function	Channel	RX Frequency N/W	RX Tone/NAC	TX Frequency N/W	TX Tone/NAC	Mode
COMMAND	1	170.3125 N	136.5	162.1875 N	136.5	A
COMMAND	2	170.6875 N	136.5	166.5750 N	136.5	A
TACTICAL	11	154.2800 N		154.2800 N	156.7	A
AIR TO GROUND	13	166.6125 N		166.6125 N		A
<b>9. Prepared By (Resource Unit Leader)</b>			<b>Approved By (Planning Section Chief)</b>		<b>Date</b>	<b>Time</b>
MICK SNEDDON, RESL			BILL BOOS, PSC1		09/05/2022	2000

**Division/Group Assignment List (ICS 204 WF)**  
**Controlled Unclassified Information//Basic**

<b>1. Incident Name:</b>			<b>3.</b>			
DOUBLE CREEK			<b>Branch:</b>		<b>Division/Group</b>	
<b>2. Operational Period:</b> DAY & NIGHT			II		E	
Date/Time From: 09/06/2022 0600 TUE		Date/Time To: 09/07/2022 0800 WED				
<b>4. Operations Personnel</b>						
<b>STRATEGIC OPERATIONS</b>		REGGIE BRAY		<b>FIELD OPERATIONS</b>		JOHN SZULC
<b>BRANCH DIRECTOR</b>		DAN TRAPANESE MIKE MEGAL (T)		<b>DIVISION/GROUP SUPERVISOR</b>		AMY MCCLAVE PATRICK BLAIR (T)
<b>5. Resources Assigned this Period</b>						
Strike Team / Task Force / Resource Designator		LWD	Leader	Number Persons	Drop Off PT./Time	Pick Up PT./Time
TFLD (T) O-100		09/19	BRENNON ELLIS	1	JOSEPH ICP/0600	IMNAHA SPIKE/2000
HC2IA C-3 A.S.I. 12A		09/16	JEFF HARRISON	20	JOSEPH ICP/0600	IMNAHA SPIKE/2000
HC2 C-13 BLUE MOUNTAIN 13			JORGE PEREZ	20	JOSEPH ICP/0600	IMNAHA SPIKE/2000
HC2 C-14 BLUE MOUNTAIN CONTRACTING			DURAN	20	JOSEPH ICP/0600	IMNAHA SPIKE/2000
ENG6 E-24 S&L SERVICES		09/16	MITCHELL RUSHLOW	3	JOSEPH ICP/0600	IMNAHA SPIKE/2000
DOZ3 E-203 ASH KICKERS,			HOSTETLER	2	JOSEPH ICP/0600	IMNAHA SPIKE/2000
DOZ3 E-150 DELANGE ENTERPRISES		09/18	MITCH JACK	2	JOSEPH ICP/0600	IMNAHA SPIKE/2000
ENG5 E-169 WEST COAST WILDFIRE 3		09/18		3	JOSEPH ICP/0600	IMNAHA SPIKE/2000
DOZ3 E-151 HOFBAUER		09/18	FOREST RHINEHART	2	JOSEPH ICP/0600	IMNAHA SPIKE/2000
MEDIC TEAM 40 O-77		09/15	ZALOZH	2	JOSEPH ICP/0600	IMNAHA SPIKE/2000
<b>6. Control Operations/Work Assignments:</b>						
<p><b>Task:</b> Construct fireline from Imnaha north to Fenceline Creek.  <b>Purpose:</b> Protect private property and critical infrastructure.  <b>End State:</b> Protect values at risk.</p> <p>IA Tactical Channel 6.</p>						
<b>7. Special Instructions:</b>						
Needs: HC1 x2; HEQB x3; TFLD x2						
<b>8. Division/Group Communication Summary</b>						
Function	Channel	RX Frequency N/W	RX Tone/NAC	TX Frequency N/W	TX Tone/NAC	Mode
COMMAND	1	170.3125 N	136.5	162.1875 N	136.5	A
TACTICAL	8	168.6000 N	136.5	168.6000 N	136.5	A
AIR TO GROUND	13	166.6125 N		166.6125 N		A
AIR TO GROUND	14	168.3375 N		168.3375 N		A
<b>9. Prepared By (Resource Unit Leader)</b>			<b>Approved By (Planning Section Chief)</b>		<b>Date</b>	<b>Time</b>
NICOLE LAGIOIA / ANNE SHIRLEY, RESL			BRENDA HALLMARK		09/05/2022	2000

**Division/Group Assignment List (ICS 204 WF)**  
**Controlled Unclassified Information//Basic**

<b>1. Incident Name:</b>				<b>3.</b>		
DOUBLE CREEK				Branch:  II	Division/Group  S	
<b>2. Operational Period:</b> DAY & NIGHT						
Date/Time From: 09/06/2022 0600 TUE		Date/Time To: 09/07/2022 0800 WED				
<b>4. Operations Personnel</b>						
<b>STRATEGIC OPERATIONS</b>		REGGIE BRAY		<b>FIELD OPERATIONS</b>		JOHN SZULC
<b>BRANCH DIRECTOR</b>		DAN TRAPANESE MIKE MEGAL (T)		<b>DIVISION/GROUP SUPERVISOR</b>		CAM CHAMBERS
<b>5. Resources Assigned this Period</b>						
Strike Team / Task Force / Resource Designator		LWD	Leader	Number Persons	Drop Off PT./Time	Pick Up PT./Time
TFLD			FLETCHER	1	JOSEPH ICP/0600	IMNAHA SPIKE/2000
FMOD O-9000 WALLOWA FALLER MODULE		09/17	CALAB EVANS	2	JOSEPH ICP/0600	IMNAHA SPIKE/2000
DZR2 E-29 OR-974S - 7491		09/13	MIKE MATIACO	1	JOSEPH ICP/0600	IMNAHA SPIKE/2000
MEDIC TEAM 40 O-77		09/15	ZALOZH	2	JOSEPH ICP/0600	IMNAHA SPIKE/2000
<b>6. Control Operations/Work Assignments:</b>						
<p><b>Task:</b> Scout primary and contingency lines.</p> <p><b>Purpose:</b> Primary and contingency lines identified, primary lines completed and ready for firing operations.</p> <p><b>End State:</b> Containment of fire between upper Imnaha Road and Hat Point Road.</p> <p>IA Tactical Channel 6.</p>						
<b>7. Special Instructions:</b>						
Needs: DIVS by 9/9						
<b>8. Division/Group Communication Summary</b>						
Function	Channel	RX Frequency N/W	RX Tone/NAC	TX Frequency N/W	TX Tone/NAC	Mode
COMMAND	2	170.6875 N	136.5	166.5750 N	136.5	A
TACTICAL	10	166.7750 N	136.5	166.7750 N	136.5	A
AIR TO GROUND	13	166.6125 N		166.6125 N		A
AIR TO GROUND	14	168.3375 N		168.3375 N		A
<b>9. Prepared By (Resource Unit Leader)</b>			<b>Approved By (Planning Section Chief)</b>		<b>Date</b>	<b>Time</b>
NICOLE LAGIOIA / ANNE SHIRLEY, RESL			BRENDA HALLMARK, PSC1		09/05/2022	2000

**Division/Group Assignment List (ICS 204 WF)**  
**Controlled Unclassified Information//Basic**

<b>1. Incident Name:</b>				<b>3.</b>		
DOUBLE CREEK				Branch:  II	Division/Group	
<b>2. Operational Period:</b> DAY & NIGHT					OSFM STRUCTURE GRP GREEN-DAY	
Date/Time From: 09/06/2022 0600 TUE		Date/Time To: 09/07/2022 0800 WED				
<b>4. Operations Personnel</b>						
<b>STRATEGIC OPERATIONS</b>		REGGIE BRAY		<b>FIELD OPERATIONS</b>		JOHN SZULC KELLY ZAKRZEWSKI
<b>BRANCH DIRECTOR</b>		SAM TACHINNI		<b>DIVISION/GROUP SUPERVISOR</b>		SCOTT COWAN
<b>5. Resources Assigned this Period</b>						
Strike Team / Task Force / Resource Designator		LWD	Leader	Number Persons	Drop Off PT./Time	Pick Up PT./Time
TASK E-9925 MARION COUNTY TF 25 TFLD		09/12	MCMANN	2	IMNAHA SPIKE/0600	IMNAHA SPIKE/2000
ENG3 E-9925.2 MT ANGEL FD		09/12	GENDHER	3	IMNAHA SPIKE/0600	IMNAHA SPIKE/2000
ENG3 E-9925.3 MCFD1		09/12	WOODLEY	3	IMNAHA SPIKE/0600	IMNAHA SPIKE/2000
ENG6 E-9925.4 LYONS FD		09/12	SURETTE	2	IMNAHA SPIKE/0600	IMNAHA SPIKE/2000
ENG6 E-9925.5 HUBBARD FD		09/12	GRAMBUSCH	2	IMNAHA SPIKE/0600	IMNAHA SPIKE/2000
WT4 E-9925.6 SILVERTON FD		09/12	DANDENEAU	2	IMNAHA SPIKE/0600	IMNAHA SPIKE/2000
TASK E-9930 YAMHILL COUNTY TF 30 TFLD		09/17	HOXIE	1	IMNAHA SPIKE/0600	IMNAHA SPIKE/2000
ENG6 E-9930.2 SHERIDAN FIRE		09/17	CUMMINS	2	IMNAHA SPIKE/0600	IMNAHA SPIKE/2000
ENG6 E-9930.3 GASTON FIRE		09/17	AALTO	2	IMNAHA SPIKE/0600	IMNAHA SPIKE/2000
ENG3 E-9930.4 DAYTON FIRE		09/17	MCLUD	3	IMNAHA SPIKE/0600	IMNAHA SPIKE/2000
ENG3 E-9930.5 DUNDEE		09/17	LAMBERT	3	IMNAHA SPIKE/0600	IMNAHA SPIKE/2000
WAT4 E-9930.6 NEHALEM FIRE		09/17	WEITZER	2	IMNAHA SPIKE/0600	IMNAHA SPIKE/2000
SOFR		12/31	BUCHER		IMNAHA SPIKE/0600	IMNAHA SPIKE/2000
<b>6. Control Operations/Work Assignments:</b>						
<p><b>Task:</b> Familiarize crews with area of responsibility, access, egress ; Identify and mark safety zones. Triage and assess structure protection needs. ; Support suppression operations as requested, within delegation.</p> <p><b>Purpose:</b> Reduce the potential for structure loss within assigned area.</p> <p><b>End State:</b> There are minimal fire impacts to the area with no loss of structures.</p>						
<b>7. Special Instructions:</b>						
Mop up within 50 feet of structures. Identify water supplies.						
<b>8. Division/Group Communication Summary</b>						
Function	Channel	RX Frequency N/W	RX Tone/NAC	TX Frequency N/W	TX Tone/NAC	Mode
COMMAND	1	170.3125 N	136.5	162.1875 N	136.5	A
COMMAND	2	170.6875 N	136.5	166.5750 N	136.5	A
TACTICAL	11	154.2800 N		154.2800 N	156.7	A
AIR TO GROUND	13	166.6125 N		166.6125 N		A
AIR TO GROUND	14	168.3375 N		168.3375 N		A
<b>9. Prepared By (Resource Unit Leader)</b>			<b>Approved By (Planning Section Chief)</b>		<b>Date</b>	<b>Time</b>
MICK SNEDDON, RESL			BILL BOOS, PSC1		09/05/2022	2000



**Division/Group Assignment List (ICS 204 WF)**  
**Controlled Unclassified Information//Basic**

<b>1. Incident Name:</b>		<b>3.</b>				
DOUBLE CREEK		Branch:  III	Division/Group  GOAT MOUNTAIN 2			
<b>2. Operational Period: DAY &amp; NIGHT</b>						
Date/Time From: 09/06/2022 0600	TUE	Date/Time To: 09/07/2022 0800	WED			
<b>4. Operations Personnel</b>						
<b>STRATEGIC OPERATIONS</b>		REGGIE BRAY		<b>FIELD OPERATIONS</b>		
<b>BRANCH DIRECTOR</b>		CHRIS LUNDGREN		<b>DIVISION/GROUP SUPERVISOR</b>		
JOHN SZULC						
<b>5. Resources Assigned this Period</b>						
Strike Team / Task Force / Resource Designator	LWD	Leader	Number Persons	Drop Off PT./Time	Pick Up PT./Time	
GOAT MOUNTAIN LOOKOUTS		KENNEDY	2	DP80/0600	DP80/2000	
<b>6. Control Operations/Work Assignments:</b>						
<p><b>Task:</b> Monitor fire by air and lookouts, suppress fire in Lostine Canyon if needed.</p> <p><b>Purpose:</b> Allow fire to play natural role.</p> <p><b>End State:</b> Actively monitor fire for resource benefit.</p> <p>IA Tactical Channel 6.</p>						
<b>7. Special Instructions:</b>						
Identify medical resources within your division.						
Needs:						
<b>8. Division/Group Communication Summary</b>						
Function	Channel	RX Frequency N/W	RX Tone/NAC	TX Frequency N/W	TX Tone/NAC	Mode
COMMAND	3	170.0000 N	136.5	166.6750 N	136.5	A
AIR TO GROUND	12	165.4500 N		165.4500 N		A
<b>9. Prepared By (Resource Unit Leader)</b>		<b>Approved By (Planning Section Chief)</b>		<b>Date</b>	<b>Time</b>	
NICOLE LAGIOIA / ANNE SHIRLEY, RESL		BRENDA HALLMARK, PSC1		09/05/2022	2000	

**Division/Group Assignment List (ICS 204 WF)**  
**Controlled Unclassified Information//Basic**

<b>1. Incident Name:</b>				<b>3.</b>			
DOUBLE CREEK				<b>Branch:</b>		<b>Division/Group</b>	
<b>2. Operational Period:</b> DAY & NIGHT				III		LOSTINE GROUP	
Date/Time From: 09/06/2022 0600 TUE		Date/Time To: 09/07/2022 0800 WED					
<b>4. Operations Personnel</b>							
<b>STRATEGIC OPERATIONS</b>		REGGIE BRAY		<b>FIELD OPERATIONS</b>		JOHN SZULC	
<b>BRANCH DIRECTOR</b>		CHRIS LUNDGREN		<b>DIVISION/GROUP SUPERVISOR</b>		TODD PEDERSON	
<b>5. Resources Assigned this Period</b>							
Strike Team / Task Force / Resource Designator		LWD	Leader	Number Persons	Drop Off PT./Time	Pick Up PT./Time	
<b>6. Control Operations/Work Assignments:</b>							
<b>Task:</b> <b>Purpose:</b> <b>End State:</b>							
<b>7. Special Instructions:</b>							
Needs:							
<b>8. Division/Group Communication Summary</b>							
Function	Channel	RX Frequency N/W	RX Tone/NAC	TX Frequency N/W	TX Tone/NAC	Mode	
COMMAND	3	170.0000 N	136.5	166.6750 N	136.5	A	
AIR TO GROUND	12	165.4500 N		165.4500 N		A	
AIR TO GROUND	13	166.6125 N		166.6125 N		A	
<b>9. Prepared By (Resource Unit Leader)</b>			<b>Approved By (Planning Section Chief)</b>			<b>Date</b>	<b>Time</b>
ANNE SHIRLEY / NICOLE LAGIOIA, RESL			BRENDA HALLMARK, PSC1			09/05/2022	2000

**Division/Group Assignment List (ICS 204 WF)**  
**Controlled Unclassified Information//Basic**

<b>1. Incident Name:</b>				<b>3.</b>		
DOUBLE CREEK				Branch:  III	Division/Group  NEBO	
<b>2. Operational Period: DAY &amp; NIGHT</b>						
Date/Time From: 09/06/2022 0600 TUE		Date/Time To: 09/07/2022 0800 WED				
<b>4. Operations Personnel</b>						
<b>STRATEGIC OPERATIONS</b>		REGGIE BRAY		<b>FIELD OPERATIONS</b>		JOHN SZULC
<b>BRANCH DIRECTOR</b>		CHRIS LUNDGREN		<b>DIVISION/GROUP SUPERVISOR</b>		JAKE ACKERBERG JEFF BRINK LWD 9/10 (T)
<b>5. Resources Assigned this Period</b>						
Strike Team / Task Force / Resource Designator	LWD	Leader	Number Persons	Drop Off PT./Time	Pick Up PT./Time	
TFLD (T) O-2	09/13	TREVOR DURR	1	JOSEPH ICP/0600	JOSEPH ICP/2000	
TFLD (T) O-87		TREVOR L DURR	1	JOSEPH ICP/0600	JOSEPH ICP/2000	
WFM1 O-86 RSF GALICE	09/14	BRETT BALLARD	10	JOSEPH ICP/0600	JOSEPH ICP/2000	
HC2 C-12 BLUE MOUNTAIN CONTRACTING BMC-2		JAVIER FRUSTO	20	JOSEPH ICP/0600	JOSEPH ICP/2000	
STEN O-9	09/17	DWAYNE MORSE	1	JOSEPH ICP/0600	JOSEPH ICP/2000	
ENG6 E-194 HECK JONES	09/12	BRIN JONES 9/5-9/6	3	JOSEPH ICP/0600	JOSEPH ICP/2000	
ENG6 E-195 BLACKSTONE	09/13	MOSTAD	3	JOSEPH ICP/0600	JOSEPH ICP/2000	
ENG6 E-198 JNJ CONTRACTING	09/15	WILLIAMS		JOSEPH ICP/0600	JOSEPH ICP/2000	
ENG6 E-198 FLASHOVER	09/15	SCHMITTLE		JOSEPH ICP/0600	JOSEPH ICP/2000	
ENG6 E-145 FIRE WORKS 606	09/17	LAWRENCE GROVER	3	JOSEPH ICP/0600	JOSEPH ICP/2000	
ENG6 E-146 WORK HORSE	09/17	TYE STRAIGHT	2	JOSEPH ICP/0600	JOSEPH ICP/2000	
ENG4 E-163 FLASHBACK FIRE	09/18	DARREN CHITWOOD	3	JOSEPH ICP/0600	JOSEPH ICP/2000	
ENG4 E-164 RATTLESNAKE 164	09/18	JERMAINE ALLEN	3	JOSEPH ICP/0600	JOSEPH ICP/2000	
ENG4 E-166 FIRE WORKS BRUSH 408	09/18	WILL BARNETT	3	JOSEPH ICP/0600	JOSEPH ICP/2000	
ENG4 E-178 EAGLE CAP CONTRACTING		JOE RIVERA		JOSEPH ICP/0600	JOSEPH ICP/2000	
ENG6 E-170 KL FARMS 31	09/18	IAN SHELLY	3	JOSEPH ICP/0600	JOSEPH ICP/2000	
ENG6 E-173 KL FARMS	09/18	TERRY STONE	3	JOSEPH ICP/0600	JOSEPH ICP/2000	
ENG6 E-172 ENG6 - COHO FORESTRY		CHRIS SMITH	2	JOSEPH ICP/0600	JOSEPH ICP/2000	
HEQB O-90		WILLIAM R BARR	1	JOSEPH ICP/0600	JOSEPH ICP/2000	
<b>8. Division/Group Communication Summary</b>						
Function	Channel	RX Frequency N/W	RX Tone/NAC	TX Frequency N/W	TX Tone/NAC	Mode
COMMAND	2	170.6875 N	136.5	166.5750 N	136.5	A
TACTICAL	8	168.6000 N	136.5	168.6000 N	136.5	A
AIR TO GROUND	12	165.4500 N		165.4500 N		A
<b>9. Prepared By (Resource Unit Leader)</b>			<b>Approved By (Planning Section Chief)</b>		<b>Date</b>	<b>Time</b>
NICOLE LAGIOIA / ANNE SHIRLEY, RESL			BRENDA HALLMARK, PSC1		09/05/2022	2000

**Division/Group Assignment List (ICS 204 WF)**  
**Controlled Unclassified Information//Basic**

<b>1. Incident Name:</b>				<b>3.</b>		
DOUBLE CREEK				Branch:  III	Division/Group  NEBO	
<b>2. Operational Period:</b> DAY & NIGHT						
Date/Time From: 09/06/2022 0600 TUE		Date/Time To: 09/07/2022 0800 WED				
<b>4. Operations Personnel</b>						
<b>STRATEGIC OPERATIONS</b> REGGIE BRAY			<b>FIELD OPERATIONS</b> JOHN SZULC			
<b>BRANCH DIRECTOR</b> CHRIS LUNDGREN			<b>DIVISION/GROUP SUPERVISOR</b> JAKE ACKERBERG JEFF BRINK LWD 9/10 (T)			
<b>5. Resources Assigned this Period</b>						
Strike Team / Task Force / Resource Designator	LWD	Leader	Number Persons	Drop Off PT./Time	Pick Up PT./Time	
HEQB O-98	09/18	WAYNE BRININGER	1	JOSEPH ICP/0600	JOSEPH ICP/2000	
HEQB (T)	09/12	WHITEHALL	1	JOSEPH ICP/0600	JOSEPH ICP/2000	
MBM2 E-196 BRUCE YOUNG LOGGING	09/13	RICK MILLER	2	JOSEPH ICP/0600	JOSEPH ICP/2000	
MBM2 E-197 HOFBAUER 200L21142	09/14	HOFBAUER	2	JOSEPH ICP/0600	JOSEPH ICP/2000	
MBM2 E-200 CRAIG MARTIN	09/16	CRAIG MARTIN	2	JOSEPH ICP/0600	JOSEPH ICP/2000	
MBM2 E-9 ANDREW DUKE		CONRAD SCHELER	2	JOSEPH ICP/0600	JOSEPH ICP/2000	
DZR2 E-147 SMITHS	09/17	RANDY SMITH	2	JOSEPH ICP/0600	JOSEPH ICP/2000	
DZR2 E-202 BRITT CORPORATION	09/18	TONY BRITT	2	JOSEPH ICP/0600	JOSEPH ICP/2000	
DZR3 E-148 BRUCE YOUNG LOGGING	09/18	WILLIE GENTRY	2	JOSEPH ICP/0600	JOSEPH ICP/2000	
WTS2 E-157 ASH KICKERS 113	09/18	KHEIGAN BOTT	1	JOSEPH ICP/0600	JOSEPH ICP/2000	
WTS2 E-159 WHITEWATER	09/18	JAMES DUCKWORTH	1	JOSEPH ICP/0600	JOSEPH ICP/2000	
WTS2 E-210 JAY'S H2O TO GO	09/18	JAY MYRA	1	JOSEPH ICP/0600	JOSEPH ICP/2000	
MEDIC TEAM 43 E-224	09/19	RAMIREZ	2	JOSEPH ICP/0600	JOSEPH ICP/2000	
<b>6. Control Operations/Work Assignments:</b>						
<p><b>Task:</b> Improve road systems for use as control features outside of wilderness boundary.  <b>Purpose:</b> Allow fire to play natural role in environment while limiting fire spread outside of wilderness.  <b>End State:</b> Keep fire west of 39 Road and 3925 Road and limit fire spread and impact in Imnaha River corridor.</p> <p>IA Tactical Channel 6.</p>						
<b>7. Special Instructions:</b>						
<p>Division will identify resources to seek out remaining public, advise them of closure, and assist them in safely leaving the fire area.</p> <p>Identify medical resources within your division.</p>						
<b>8. Division/Group Communication Summary</b>						
Function	Channel	RX Frequency N/W	RX Tone/NAC	TX Frequency N/W	TX Tone/NAC	Mode
COMMAND	2	170.6875 N	136.5	166.5750 N	136.5	A
TACTICAL	8	168.6000 N	136.5	168.6000 N	136.5	A
AIR TO GROUND	12	165.4500 N		165.4500 N		A
<b>9. Prepared By (Resource Unit Leader)</b>			<b>Approved By (Planning Section Chief)</b>		<b>Date</b>	<b>Time</b>
NICOLE LAGIOIA / ANNE SHIRLEY, RESL			BRENDA HALLMARK, PSC1		09/05/2022	2000

**Division/Group Assignment List (ICS 204 WF)**  
 Controlled Unclassified Information//Basic

<b>1. Incident Name:</b>		<b>3.</b>	
DOUBLE CREEK		<b>Branch:</b>  III	<b>Division/Group</b>  NEBO
<b>2. Operational Period:</b> DAY & NIGHT			
Date/Time From: 09/06/2022 0600 TUE	Date/Time To: 09/07/2022 0800 WED		
<b>4. Operations Personnel</b>			
<b>STRATEGIC OPERATIONS</b>	REGGIE BRAY	<b>FIELD OPERATIONS</b>	JOHN SZULC
<b>BRANCH DIRECTOR</b>	CHRIS LUNDGREN	<b>DIVISION/GROUP SUPERVISOR</b>	JAKE ACKERBERG JEFF BRINK LWD 9/10 (T)

**7. Special Instructions:**  
 Needs: HC2 x2; TFLD x2; HEQB; HC2IA x3; IHC; CHIP x5; FMOD

<b>8. Division/Group Communication Summary</b>						
Function	Channel	RX Frequency N/W	RX Tone/NAC	TX Frequency N/W	TX Tone/NAC	Mode
COMMAND	2	170.6875 N	136.5	166.5750 N	136.5	A
TACTICAL	8	168.6000 N	136.5	168.6000 N	136.5	A
AIR TO GROUND	12	165.4500 N		165.4500 N		A
<b>9. Prepared By (Resource Unit Leader)</b>		<b>Approved By (Planning Section Chief)</b>		<b>Date</b>	<b>Time</b>	
NICOLE LAGIOIA / ANNE SHIRLEY, RESL		BRENDA HALLMARK, PSC1		09/05/2022	2000	

**Division/Group Assignment List (ICS 204 WF)**  
**Controlled Unclassified Information//Basic**

<b>1. Incident Name:</b>			<b>3.</b>			
DOUBLE CREEK			<b>Branch:</b>		<b>Division/Group</b>	
<b>2. Operational Period:</b> DAY & NIGHT			III		STURGILL	
Date/Time From: 09/06/2022 0600 TUE		Date/Time To: 09/07/2022 0800 WED				
<b>4. Operations Personnel</b>						
<b>STRATEGIC OPERATIONS</b> REGGIE BRAY			<b>FIELD OPERATIONS</b> JOHN SZULC			
<b>BRANCH DIRECTOR</b> CHRIS LUNDGREN			<b>DIVISION/GROUP SUPERVISOR</b> LORETTA DUKE MATTHEW HEINZ (T)			
<b>5. Resources Assigned this Period</b>						
Strike Team / Task Force / Resource Designator		LWD	Leader	Number Persons	Drop Off PT./Time	Pick Up PT./Time
BOISE SMOKEJUMPERS			WOOSTER	8	STANDLEY CABIN/	STANDLEY CABN/
REDMOND SMOKEJUMPERS			MCCARTHY	10	MINAM LODGE/	MINAM LODGE/
WFM2 O-6 EAGLE CAP			LES MCAULIFFE	4	REDS HORSECAMP/	REDS HORSECAMP/
WFM1 O-2 BLACK TOOTH		09/15	STEPHEN DUBIE	9	MINAM LODGE/	MINAM LODGE/
STURGILL LOOKOUTS		09/15	JAMES OBRADOVISH	2	MINAM LODGE/	MINAM LODGE/
<b>6. Control Operations/Work Assignments:</b>						
<b>Task:</b>						
<ul style="list-style-type: none"> <li>• Implement structure plans at Minam Lodge airstrip and Reds Horse Ranch airstrip.</li> <li>• Identify and implement structure protection strategies for Hawkins Cabin.</li> <li>• Identify and prep firing and holding lines on the ridge west of the 1655 Trail up to the Stanley Cabin.</li> <li>• Identify and prep firing and holding lines on the Big Sheep ridge east to the fire edge from the 1655 Trail</li> <li>• Utilize aircraft along western edge of fire to slow fire spread and to prevent slope alignment.</li> </ul>						
<b>Purpose:</b> Limit fire spread west of the Wallowa Creek drainage and north of the Big Sheep ridge at Stanley Cabin.						
<b>End State:</b> Protect values at risk.						
IA Tactical Channel 6.						
<b>7. Special Instructions:</b>						
Identify medical resources within your division.						
Needs: IHC x2 ; EMT or paramedic at Minam Lodge.						
<b>8. Division/Group Communication Summary</b>						
Function	Channel	RX Frequency N/W	RX Tone/NAC	TX Frequency N/W	TX Tone/NAC	Mode
COMMAND	3	170.0000 N	136.5	166.6750 N	136.5	A
TACTICAL	7	168.2000 N	136.5	168.2000 N	136.5	A
AIR TO GROUND	12	165.4500 N		165.4500 N		A
<b>9. Prepared By (Resource Unit Leader)</b>			<b>Approved By (Planning Section Chief)</b>		<b>Date</b>	<b>Time</b>
NICOLE LAGIOIA / ANNE SHIRLEY, RESL			BRENDA HALLMARK, PSC1		09/05/2022	2000

**Division/Group Assignment List (ICS 204 WF)**  
Controlled Unclassified Information//Basic

<b>1. Incident Name:</b>			<b>3.</b>			
DOUBLE CREEK			<b>Branch:</b>		<b>Division/Group</b>	
<b>2. Operational Period:</b> DAY & NIGHT			NIGHT		A/Z	
Date/Time From: 09/06/2022 0600 TUE		Date/Time To: 09/07/2022 0800 WED				
<b>4. Operations Personnel</b>						
<b>STRATEGIC OPERATIONS</b>		REGGIE BRAY		<b>FIELD OPERATIONS</b>		JOHN SZULC
<b>BRANCH DIRECTOR</b>		THOM TAYLOR		<b>DIVISION/GROUP SUPERVISOR</b>		JIM HELSTOWSKI
<b>5. Resources Assigned this Period</b>						
Strike Team / Task Force / Resource Designator		LWD	Leader	Number Persons	Drop Off PT./Time	Pick Up PT./Time
HC2 C-1 VALE IHC		09/14	GLEN HEITZ	20	IMNAHA SPIKE/1800	IMNAHA SPIKE/0800
ENG6 E-144 SCHOLL FIRE		09/18	JOSEPH MEYER	3	IMNAHA SPIKE/1800	IMNAHA SPIKE/0800
ENG4 E-165 FIRE WORKS BRUSH 410		09/18	SCOTT HALSEY	3	IMNAHA SPIKE/1800	IMNAHA SPIKE/0800
WTS3 E-207 ELKHORN 3801-61		09/18	JERRY HAMPTON	1	IMNAHA SPIKE/1800	IMNAHA SPIKE/0800
ENG5 E-168 TIMBERMANS			ENICK	3	IMNAHA SPIKE/1800	IMNAHA SPIKE/0800
<b>6. Control Operations/Work Assignments:</b>						
<p><b>Task:</b> Hold primary line above infrastructure along the Imnaha River and fire if necessary. Patrol Memaloose Guard Station, Hat Point Lookout, and airstrip. Monitor Nebo Fire from control lines outside of wilderness.</p> <p><b>Purpose:</b> Reduce the threat to private property and infrastructure from the main fire.</p> <p><b>End State:</b> A secured fire edge around private property and infrastructure along the Imnaha River drainage, Memaloose Guard Station, Memaloose airstrip, and Hat Point Lookout.</p> <p>IA Tactical Channel 6.</p>						
<b>7. Special Instructions:</b>						
Identify medical resources within your division.						
Needs: HC2IA x2; ENG x4; DOZ; TFLD x2; WTS x3; HEQB; DIVS						
<b>8. Division/Group Communication Summary</b>						
Function	Channel	RX Frequency N/W	RX Tone/NAC	TX Frequency N/W	TX Tone/NAC	Mode
COMMAND	2	170.6875 N	136.5	166.5750 N	136.5	A
TACTICAL	9	166.7250 N	136.5	166.7250 N	136.5	A
AIR TO GROUND	13	166.6125 N		166.6125 N		A
<b>9. Prepared By (Resource Unit Leader)</b>			<b>Approved By (Planning Section Chief)</b>		<b>Date</b>	<b>Time</b>
NICOLE LAGIOIA / ANNE SHIRLEY, RESL			BRENDA HALLMARK, PSC1		09/05/2022	2000

**Division/Group Assignment List (ICS 204 WF)**  
Controlled Unclassified Information//Basic

<b>1. Incident Name:</b>				<b>3.</b>		
DOUBLE CREEK				Branch:  NIGHT	Division/Group  Q	
<b>2. Operational Period:</b> DAY & NIGHT						
Date/Time From: 09/06/2022 0600 TUE		Date/Time To: 09/07/2022 0800 WED				
<b>4. Operations Personnel</b>						
<b>STRATEGIC OPERATIONS</b>		REGGIE BRAY		<b>FIELD OPERATIONS</b>		JOHN SZULC
<b>BRANCH DIRECTOR</b>		THOM TAYLOR		<b>DIVISION/GROUP SUPERVISOR</b>		KEN FOSS
<b>5. Resources Assigned this Period</b>						
Strike Team / Task Force / Resource Designator		LWD	Leader	Number Persons	Drop Off PT./Time	Pick Up PT./Time
ENG6 E-21 RATTLESNAKE RIDGE		09/16	BRANDON HUMPHREYS	3	IMNAHA SPIKE/1800	IMNAHA SPIKE/0800
WTS3 E-206 REDRIDGE 91		09/18	COY KNUTZ	2	IMNAHA SPIKE/1800	IMNAHA SPIKE/0800
ENG5 E-167 WEST COAST WILDFIRE 0004		09/18	BRANDEN MCCOY	3	IMNAHA SPIKE/1800	IMNAHA SPIKE/0800
AMBU E-153 AMBU11		09/19	GEER	2	IMNAHA SPIKE/1800	IMNAHA SPIKE/0800
<b>6. Control Operations/Work Assignments:</b>						
<p><b>Task:</b> Structure protection from Freezeout Road. Construct fireline from A/Z to Hells Canyon Wilderness.</p> <p><b>Purpose:</b> Southern containment line that protects values at risk.</p> <p><b>End State:</b> Fire growth to the south is stopped and loss minimized.</p> <p>IA Tactical Channel 6.</p>						
<b>7. Special Instructions:</b>						
Identify medical resources within your division.						
Needs:						
<b>8. Division/Group Communication Summary</b>						
Function	Channel	RX Frequency N/W	RX Tone/NAC	TX Frequency N/W	TX Tone/NAC	Mode
COMMAND	2	170.6875 N	136.5	166.5750 N	136.5	A
TACTICAL	6	168.0500 N	136.5	168.0500 N	136.5	A
AIR TO GROUND	13	166.6125 N		166.6125 N		A
<b>9. Prepared By (Resource Unit Leader)</b>			<b>Approved By (Planning Section Chief)</b>		<b>Date</b>	<b>Time</b>
NICOLE LAGIOIA / ANNE SHIRLEY, RESL			BRENDA HALLMARK, PSC1		09/05/2022	2000



**Division/Group Assignment List (ICS 204 WF)**  
**Controlled Unclassified Information//Basic**

<b>1. Incident Name:</b>				<b>3.</b>		
DOUBLE CREEK				Branch:  <b>NIGHT</b>	Division/Group	
<b>2. Operational Period: DAY &amp; NIGHT</b>					OSFM STRUCTURE GRP - ORANGE NIGHTS	
Date/Time From: 09/06/2022 0600 TUE		Date/Time To: 09/07/2022 0800 WED				
<b>4. Operations Personnel</b>						
<b>STRATEGIC OPERATIONS</b>		REGGIE BRAY		<b>FIELD OPERATIONS</b>		JOHN SZULC KELLY ZAKRZEWSKI
<b>BRANCH DIRECTOR</b>		THOM TAYLOR		<b>DIVISION/GROUP SUPERVISOR</b>		ANDY PARKER
<b>5. Resources Assigned this Period</b>						
Strike Team / Task Force / Resource Designator		LWD	Leader	Number Persons	Drop Off PT./Time	Pick Up PT./Time
TASK E-9928 CLATSOP TF 28 TFLD		09/17	KEEFER	1	IMNAHA SPIKE/1800	IMNAHA SPIKE/0800
ENG3 E-9928.2 KNAPPA FIRE		09/17	STUHR	3	IMNAHA SPIKE/1800	IMNAHA SPIKE/0800
ENG6 E-9928.3 LEWIS & CLARK FIRE		09/17	GOLIGHTLY	2	IMNAHA SPIKE/1800	IMNAHA SPIKE/0800
ENG6 E-9928.4 ASTORIA FIRE		09/17	DENNIS	2	IMNAHA SPIKE/1800	IMNAHA SPIKE/0800
WT4 E-9928.5 WARRENTON FIRE		09/17	WAHL	2	IMNAHA SPIKE/1800	IMNAHA SPIKE/0800
ENG3 E-9928.6 GEARHART FIRE		09/17	SCHNEIDER	3	IMNAHA SPIKE/1800	IMNAHA SPIKE/0800
SOFR OSFM			GREG DEEDEN	1	IMNAHA SPIKE/1800	IMNAHA SPIKE/0800
<b>6. Control Operations/Work Assignments:</b>						
<p><b>Task:</b> Familiarize crews with area of responsibility, access, egress ; Identify and mark safety zones. Triage and assess structure protection needs.  Support suppression operations as requested, within delegation.  <b>Purpose:</b> Reduce the potential for structure loss within assigned area.  <b>End State:</b> There are minimal fire impacts to the area with no loss of structures.</p>						
<b>7. Special Instructions:</b>						
Mop up within 50 feet of structures. Identify water supplies.						
<b>8. Division/Group Communication Summary</b>						
Function	Channel	RX Frequency N/W	RX Tone/NAC	TX Frequency N/W	TX Tone/NAC	Mode
COMMAND	1	170.3125 N	136.5	162.1875 N	136.5	A
COMMAND	2	170.6875 N	136.5	166.5750 N	136.5	A
TACTICAL	11	154.2800 N		154.2800 N	156.7	A
AIR TO GROUND	13	166.6125 N		166.6125 N		A
<b>9. Prepared By (Resource Unit Leader)</b>			<b>Approved By (Planning Section Chief)</b>		<b>Date</b>	<b>Time</b>
MICK SNEDDON, RESL			BILL BOOS, PSC1		09/05/2022	2000

Controlled Unclassified Information/Basic

<b>AIR OPERATIONS SUMMARY</b>		Prepared By:	Prepared: 09/05/2022	Prepared Time: 1630 Hrs
Double Creek/Nebo/Sturgill/Goat1&2		<b>2. OPERATIONAL PERIOD</b>	<b>START TIME:</b> 0700	<b>END TIME:</b> 2000
			<b>SUNRISE:</b> 0616	<b>SUNSET:</b> 1919

HIGH VELOCITY, SHIFTING, ERRATIC WINDS WILL AFFECT AIRCRAFT PERFORMANCE AND AVAILABILITY OVER THE FIRE, VISIBILITY IS AN ISSUE.

ENSURE TACTICAL AVIATION IS IN ALIGNMENT WITH INCIDENT PRIORITIES

TRACK WATER SOURCE USE ON COST SUMMARIES FOR EACH HELICOPTER.

\*LEND/LEASE TO NEW IA OUTSIDE THE DELEGATION \*

TFRS ARE ONLY OVER THE DOUBLE CREEK FIRE; ALL WILDERNESS FIRES HAVE NOTAM-D INFORMATION, PRACTICE SEE AND AVOID WITH GA.

**TETON HELITACK (EXTRACTION) MATT LANCASTER (307)-259-3397**

**TETON HELITACK H-8HX**  
**AGENCY SHORT-HAUL/BLS Baker City Airport**  
**ORDER THROUGH BLUE MOUNTAIN DISPATCH**  
**541-975-5415**  
**PROVIDE LAT/LONG DD MM DM ELEVATION**  
**ESTIMATED PATIENT WEIGHT**  
**ESTIMATED TREE HEIGHT**

**TFR 2/1532**

Frequency: 118.600



№. PERSONNEL	NAME	PHONE #	7. FREQUENCIES	AM	FM	8. FIXED-WING Avail/ Type/ Make-Model/ N#/ Base
AOBD	Sean Cox	530-409-2363	A/A TFR DBL CRK A/A (Fixed Wing)	118.600		AIRTANKERS: ORDER THRU ATGS
ASGS	Brian Knapp	520-591-2704	A/A (Rotor Wing)	134.025		JOSEPH AIRPORT 45 21.61 x117 15.07
ATGS	Todd Pease	541-410-3719	A/G (Primary)DBL CRK		166.6125	<b>Aerial Supervision Platforms:</b>
ATGS T	Joe Tone	360-518-6266	A/G (Secondary) DBL CRK		168.3375	AA-616- LaGrande, OR Pease/Tone AA-610-Baker City, OR Booker H-7KT- JSY Lynde/Caballero
ATGS	Mark Booker	760-223-6580	DECK			Finance email: 2022.doublecreek.finance@firenet.gov
HLCO	Matt Lynde	530-941-4600				Helibase emails: doublecreekhelibase@gmail.com
HLCO T	Roger Caballero	909-815-0714	WILDERNESS A/A	132.450		
HEBM-Joesph La Grande Dispatch	Kyle Johnson	541-240-1320	WILDERNESS A/G		165.4500	
		541-975-5415				

FAA N#	TY	MAKE/ MODEL	BASE	START	AVAIL	REMARKS	FAA N#	TY	MAKE/ MODEL	BASE	START	AVAIL	REMARKS
FPUK	1	AS-332L1	JSY	0700	0800	U/A	N604CK	1	S-61A	JSY	0700	0800	Tank
N660FS	1	UH-60	JSY	0700	0800	Bucket	N9CH	1	CH-47	JSY	0700	0800	Bucket
N624CK	1	S-61A	JSY	0700	0800	Bucket							
N911CV	3	AS-350B3	JSY	0700	0800	REC/PSD/PAX	N223HT	2	B-205++	JSY	0700	0800	Rapp/H20 etc
N47KT	3	B-407HP	JSY	0700	1400	HLCO	N580SH	2	B-205A1	JSY	0700	0800	Pax/H20/Carg

# Short-Haul Operations

## CAPABILITIES

- During an operational Short-Haul the helicopter is capable of inserting Short-Haulers into an area with tight canopy cover and/or technical terrain.
- Haul line lengths range from 100 feet to 350 feet.
- Short hauler and/or medical gear can be delivered to the medical scene even if extraction by short-haul is not necessary.

## ORDERING

- EMT or Medical Incident IC determines medical extraction is required.
- Follow local established procedures and/or Medical Incident Report (MIR) in the IRPG.
- Confirm aircraft type, call sign, estimated time of arrival and frequency.
- Give site selection information when ordering: hazards (i.e. ash, smoke, snags, aerial), tree height, terrain, and patient transport configuration (supine or seated position). Repeat hazards and give updated weather conditions as well as brief patient update to responding helicopter.

**PROCESS:** The helicopter will fly to the coordinates provided. They will make contact with ground personnel on scene with the patient using an identified air-to-ground frequency. The helicopter will complete a short-haul recon and size up, gather patient update information and then fly to a landing zone (LZ) to configure for short-haul operations. The helicopter will be monitoring the appropriate air-to-ground, air guard and victor frequencies. From this point, ground resources should only contact the helicopter in case of an emergency. During the insertion and extraction process ground personnel must be clear of the area.

## ON SCENE: EXPECT THE FOLLOWING

- 1 or 2 rescuers (at least one qualified as an EMT or higher)
- Backboard (if needed and not already on scene)
- All equipment necessary for patient extraction

The Patient Extraction Bag accommodates most backboards.  
-A patient on a backboard, TRS, SKED or litter will be inserted into the bag.



The Seat Harness is used for patients not requiring the use of a backboard.



INCIDENT RADIO COMMUNICATIONS PLAN I-205				1. INCIDENT NAME		2. DATE/TIME PREPARED		3. OPERATIONAL PERIOD DATE/TIME			
				Double Creek		9/5/2022 1700		9/6/2022 0600 to 9/7/2022 0600			
4. BASIC RADIO CHANNEL UTILIZATION											
Ch #	Function	Channel Name	Assignment	RX Freq	N/W	RX Tone/NAC	TX Freq	N/W	TX Tone/NAC	Mode Analog (A) Digital (D) Mixed (M)	Remarks
1	CMD	CMD1	DIV E	170.3125	N	136.5	162.1875	N	136.5	A	
2	CMD	CMD2	NEBO DIV Q,S,A,Z	170.6875	N	136.5	166.5750	N	136.5	A	
3	CMD	CMD3	BRANCH 3	170.0000	N	136.5	166.6750	N	136.5	A	
4	NONE	UNASSIGNED	UNASSIGNED	136.0000	N	None	136.0000	N	None	A	
5	CMD	BUCKHORN	DOUBLE CREEK ALL DIV	170.6000	N	131.8	164.9625	N	123.0	A	
6	TAC	TAC 6	DIV IA,Q	168.0500	N	136.5	168.0500	N	136.5	A	
7	TAC	TAC 7	STURGILL	168.2000	N	136.5	168.2000	N	136.5	A	
8	TAC	TAC 8	NEBO / DIV E	168.6000	N	136.5	168.6000	N	136.5	A	
9	TAC	TAC 9	DIV A,Z	166.7250	N	136.5	166.7250	N	136.5	A	
10	TAC	TAC 10	DIV S	166.7750	N	136.5	166.7750	N	136.5	A	
11	TAC	STATE FIRE	STRUCTURE PROTECTION	154.2800	N	None	154.2800	N	156.7	A	
12	AIR OPS	A/G WILDERNESS FIRES	WILDERNESS FIRES	165.4500	N	None	165.4500	N	None	A	For use on Sturgill and Nebo
13	AIR OPS	A/G DOUBLE CREEK PRI	DOUBLE CREEK ALL DIV	166.6125	N	None	166.6125	N	None	A	
14	AIR OPS	A/G DOUBLE CREEK SEC	DOUBLE CREEK ALL DIV	168.3375	N	None	168.3375	N	None	A	
15	AIR MED	VMED 29	ALL DIV	155.3475	N	156.7	155.3475	N	156.7	A	
16	AIR OPS	AIRGUARD	ALL DIV	168.6250	N	None	168.6250	N	110.9	A	
5. Special Instructions:											
6. I-205 Prepared By: Communications Unit Leader				Name: George Rosenthal		Signature: 					

# **SAFETY MESSAGE**

## ***Pacific Northwest Incident Team 2***

### **5-29-2022**



#### **Creating a "Margin" For Safety**

#### **What is Margin?**

Developing ways to increase the system's capacity to weather error/surprise and uncertainty without consequence.

Margin attempts to describe the influence that collective working conditions have on decisions and actions. The focus centers on understanding the capacity to cope with uncertainty, error and surprise. Margin is designed to help users describe the potential for the system to do harm before an accident occurs.

#### **How do I build margin into my mission?**

- Build practical time frames for implementation (account for rapid fire spread, human error, and mechanical breakdowns).
- Discuss with your team how the plan might fail and adapt prior to engagement (Pre-Mortem).
- Pick the "Right Ridge" rather than the "Next Ridge".
- Reduce as much uncertainty as possible (Scouting, Ground-Truthing, Spot Weather Forecasts, Solid Anchors/Egress).
- Close communication gaps as soon as possible.
- Consider "The Five Right's". Place, Time, Resource, Duration, and Reason.

Watch the youtube video on margin: <https://youtu.be/B5CCqmxgc3s>

Safety Officers | Rob Poyner, Marshall Brown, Mark Munns

ICP to 350/39 - 10 mins  
 350 to Imnaha Spike - 25 mins  
 Imnaha Spike to Freezout - 25 mins  
 350/39 to DP 5 - 20 mins  
 ICP to Imnaha Spike - 35 mins

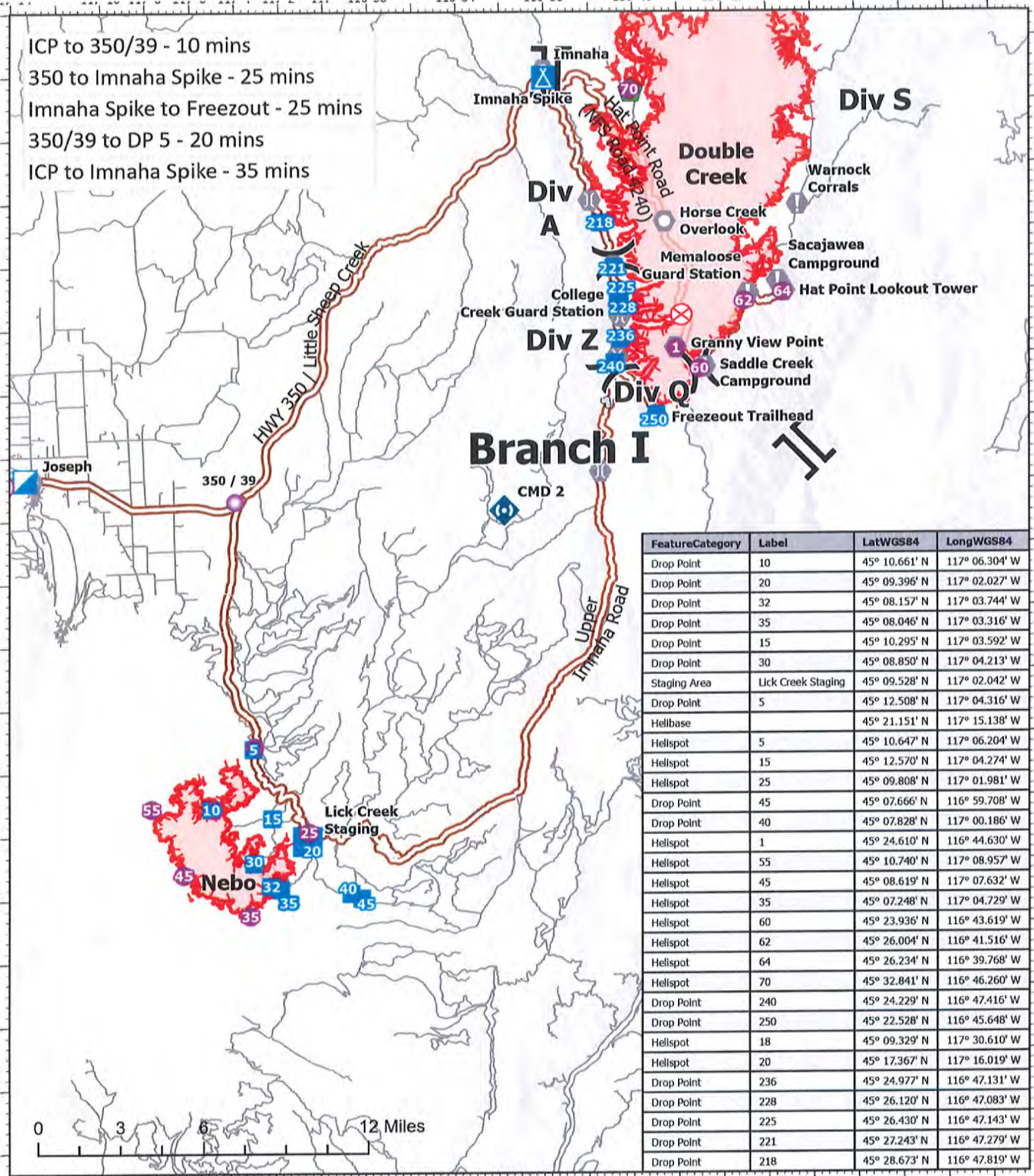

FeatureCategory	Label	LatWGS84	LongWGS84
Drop Point	10	45° 10.661' N	117° 06.304' W
Drop Point	20	45° 09.396' N	117° 02.027' W
Drop Point	32	45° 08.157' N	117° 03.744' W
Drop Point	35	45° 08.046' N	117° 03.316' W
Drop Point	15	45° 10.295' N	117° 03.592' W
Drop Point	30	45° 08.850' N	117° 04.213' W
Staging Area	Lick Creek Staging	45° 09.528' N	117° 02.042' W
Drop Point	5	45° 12.508' N	117° 04.316' W
Helibase		45° 21.151' N	117° 15.138' W
Helispot	5	45° 10.647' N	117° 06.204' W
Helispot	15	45° 12.570' N	117° 04.274' W
Helispot	25	45° 09.808' N	117° 01.981' W
Drop Point	45	45° 07.666' N	116° 59.708' W
Drop Point	40	45° 07.828' N	117° 00.186' W
Helispot	1	45° 24.610' N	116° 44.630' W
Helispot	55	45° 10.740' N	117° 08.957' W
Helispot	45	45° 08.619' N	117° 07.632' W
Helispot	35	45° 07.248' N	117° 04.729' W
Helispot	60	45° 23.936' N	116° 43.619' W
Helispot	62	45° 26.004' N	116° 41.516' W
Helispot	64	45° 26.234' N	116° 39.768' W
Helispot	70	45° 32.841' N	116° 46.260' W
Drop Point	240	45° 24.229' N	116° 47.416' W
Drop Point	250	45° 22.528' N	116° 45.648' W
Helispot	18	45° 09.329' N	117° 30.610' W
Helispot	20	45° 17.367' N	117° 16.019' W
Drop Point	236	45° 24.977' N	116° 47.131' W
Drop Point	228	45° 26.120' N	116° 47.083' W
Drop Point	225	45° 26.430' N	116° 47.143' W
Drop Point	221	45° 27.243' N	116° 47.279' W
Drop Point	218	45° 28.673' N	116° 47.819' W

## Transportation

Double Creek  
 OR-WWF-000400

09/06/22

43,667 acres at 9/04/22 2330

- Helispot
- 📍 Incident Command Post
- 🔥 Fire Origin
- 🌿 Fence - Cut/Damaged
- 📍 Helibase
- 📍 Drop Point
- 📍 Value at Risk
- 📍 Repeater
- ⌘ Division Break
- 📍 Camp
- 📍 Landmark
- 📍 Access or Improved Road
- 📍 Branch Break
- 📍 Staging Area
- 📍 Bridge
- 📍 Uncontained
- 📍 Wildfire Daily Fire Perimeter
- 📍 Highlighted Route
- 📍 Roads
- 📍 EventPoint



PNW2 GIS  
 9/5/2022 1932  
 Acres from IR  
 North American 1983 Datum.



## Human Resource Message



### GREETINGS FROM YOUR HUMAN RESOURCE SPECIALIST

WE ARE LOOKING FORWARD TO WORKING WITH ALL OF YOU IN STRIVING FOR A SAFE, PRODUCTIVE, AND POSITIVE WORK ENVIRONMENT.

TERESA SMERGUT HRSP 541-263-2283  
MIKE BAINES HRSP 724-678-6147

---

## Logistics Message

---

### LOGISTICS INFORMATION

All logistic support items listed below are at ICP/Base Camp  
Joseph Rodeo Grounds, 405 W Wallowa Ave, Joseph OR

### FOOD

Breakfast 0500-0900  
Lunches available at Reefer starting at 0600 (along with water, Gatorade and ice)  
Dinner 1730-2100

### **GROUND SUPPORT HOURS:** 0530-2130

**Mechanic** 0600-2100  
**Fuel Tender** 0600-1100, 1300-2100 (Camp Fuel 1100-1300)  
**Weed Wash** 0700-2000

### **ORDERING** 0700-1900

Send an electronic General Message (213) or a photo (as PDF if possible) of a hard copy 213 to Ordering at [2022.doublecreek.ordering@firenet.gov](mailto:2022.doublecreek.ordering@firenet.gov)

\*\* NOTE: GM's need separated by O, E, C and S requests with Fire Name at top of page

Please include: Point of Contact with phone number, Report To/Delivery Point, and Date & Time Needed. Name requests need justification with minimum 48 hour reporting.

### **SUPPLY** 0600-2100

### **SHOWERS** 0500-1200 and 1400-2200

---

## Incident Phone Numbers

Check in: 206-795-6379

Finance: 971-346-6580

Ground Support: 503-867-3045

DMOB: 206-718-0358

Communications: 206-743-1782

COVID: 206-817-9823

# Finance Message



Finance Email: [2022.doublecreek.finance@firenet.gov](mailto:2022.doublecreek.finance@firenet.gov)

**SUBJECT:** *Include Key Word* **TIME** for Agency Overhead, Crews, & Cooperators

**SUBJECT:** *Include Key Word* **EQUIPMENT** for Contract Equipment, Crews and ODF IRA's

**SUBJECT:** *Include Key Word* **COST** for Buying Team, Aircraft

**SUBJECT:** *Include Key Word* **COMP** for Comp/Claims

**SUBJECT:** *Include Key Word* **CHECK IN** for ROs, Casual Hire, Red Cards

## Finance Contact Numbers

**EQUIPMENT:** 541-314-4411    **Personnel:** 971-346-6580

**COMP/CLAIMS:** 360-318-5211

PLEASE ENSURE THE BELOW DOCUMENTS ARE EMAILED TO: [2022.doublecreek.finance@firenet.gov](mailto:2022.doublecreek.finance@firenet.gov)

Overhead, Crews & Cooperator Resources	Contract Resources
<ul style="list-style-type: none"> <li>• <b>Check-In:</b> Crew Manifest, Cooperative Agreement (if applies), AD Hire Letter, Resource Order</li> <li>• <b>Daily:</b> Crew Time Report (CTR), Shift Tickets</li> <li>• <b>Demob:</b> Signed OF288, Final Equipment Use Invoice (Cooperator)</li> </ul>	<ul style="list-style-type: none"> <li>• <b>Check-In:</b> Resource Order, Full Contract/Agreement, Certifications <i>(if required)</i>, Pre-Inspection</li> <li>• <b>Daily:</b> Shift Tickets, receipts (fuel issues, claims, hotels, etc.)</li> <li>• <b>Demob:</b> Contractor Evaluations, Final Shift Tickets and receipt(s) for Additions/ Deductions, Post-Inspection, Final Signed Invoices</li> </ul>

## REMINDER

- ★ **LEADERS INTENT:** *I expect all emergency responders to record actual time worked each day; there are no guaranteed shift lengths to maximize time charged under policy.*
- ★ WHEN CLAIMING **HAZARD PAY** YOU MUST INCLUDE THE SUPPRESSION ACTION BEING PERFORMED. THIS INCLUDES OPERATIONS WHICH DIRECTLY SUPPORT CONTROL OF FIRE (E.G., ACTIVITIES TO EXTINGUISH THE FIRE, FIREFIGHTING, GROUND SCOUTING, SPOT FIRE PATROLLING, SEARCH AND RESCUE OPERATIONS, AND BACKFIRING). – PER PMS902 – YELLOW BOOK
- ★ PLEASE SHOW YOUR LUNCH BREAK – IF **NO BREAK SHOWN IT \*MUST\* BE JUSTIFIED** IN COMMENTS
- ★ PLEASE ENSURE THE **FIRE NAME** (DOUBLE CREEK, STURGILL, or NEBO) AND LOCATION OF WHERE YOU ARE WORKING (BRANCH OR DIVISION) ARE SHOWN ON YOUR CTR OR SHIFT TICKET
- ★ PLEASE USE MILITARY TIME (0001-2400)



## FINANCE OPPORTUNITY

### Personnel Resources

RO#	NAME	ISSUE/QUESTION
C-1	UMF Vet Crew	Need Manifest & AD hire letter/info
C-1	Vale IHC	Need manifest & CTR's
C-4	Midnight Sun	Need manifest & CTR's
O-8	Brinning, Wayne	Needs to check & Employment type
O-11	Nash, Justin	Need to Check In
O-6	Bryant, J	Missing RO & CTRs from 9/3 and on
O-1.14	Spendel, Mark	Missing all CTR's
O-1.2	Hayes, Andy	Missing all CTR's
O-1.4	Mawhinney, Dinnis	Missing all CTR's
O-1.5	Brock, JB	Missing all CTR's
O-5	Zumhofe, Todd	Missing all CTR's
O-90	Barr, Will	Missing all CTR's
E-27	OR-974S-7463	Missing all CTR's
E-29	OR-974S-7491	Missing all CTR's
O-9	Morse, Dwayne	Missing all CTR's
O-12	Cassell, Christian	Missing all CTR's
O-23	Vickery, Chuck	Missing all CTR's
O-33	Turley, Chuck	Missing all CTR's
O-34	Johnson, Kyle	Missing all CTR's

### Equipment Resources:

E-6	JNJ Contracting	9/1 ST - No hours recorded after 9AM (travel only)
E-146	Work Horse Inc	Engine/w 2 personnel; not documented on RO - see filed GM
E-124	Corey Dillman	Operator wrote E123 on 9/3 ST; no date on 9/4 ST; it should be E124
E-128	Linda Phillips	Not checked into EISuite (appears to have completed electronic check in by 9/4)
E-8	Craig Martin	STs the size of a postage stamp
E-168	Timbermans LLC	No RO number on ST
E7/E19 9	Flashover	No time turned in
E-4	Overpeck Logging	No time turned in
E1/E19 4	Hek Jones	Missing 9/1, 9/3, 9/4
E-13	Alpine Forest Inc	No time turned in
E-14	Hayden Contracting	No time turned in
E-20	Arrowhead	No time turned in
E-22	Lone Wolf	No time turned in
E-23	Lone Wolf	No time turned in
E-24	S&L Services	No time turned in
E-156	Huffman, David	No time turned in
E-104	Ed Staub	missing 9/4. No fuel logs

E-102	Curtis T Pumphrey	missing 9/4. No inspections
E-42	Band M Digges	no time turned in. No inspections.
E-40	Baty, Elizabeth	no inspections.
E-39	Premier Services	no inspections.
E-38	Kings Thrones	no inspections.
E-37	David Clough	missing 9/4. No inspections
E-36	Blue Mountain Wildfire	no inspections.
E-35	John B Magill	no VIPR inspection

Where you originally ordered for NEBO or STURGILL?

You have been officially re-assigned to DOUBLE CREEK.

Original Fire	Original RO	Name	New RO FOR DOUBLE CREEK
NEBO	C-1	NW - UMF VET CREW	C-10
NEBO	E-1	ENG6 - HEK JONES	E-194
NEBO	E-2	ENG6 - BLACKSTONE	E-195
NEBO	E-4	MBM2 - BRUCE YOUNG	E-196
NEBO	E-5	MBM2 - HOFBAUER, STEVE	E-197
NEBO	E-6	ENG6 - JNJ CONTRACTING	E-198
NEBO	E-7	ENG6 - FLASHOVER	E-199
NEBO	E-8	MBM2- CRAIG MARTIN	E-200
NEBO	E-9	MBM2 - ANDREW DUKE	E-201
NEBO	O-1	WFM - GALICE	O-86
NEBO	O-2	TFLD - DURR	O-87
NEBO	O-3	HEQB - BARR	O-90
NEBO	O-5	CARTER, CHRISTIAN	O-91
NEBO	O-6	SMITH, LINZI	O-93
NEBO	O-8	HEQB - BRININGER	O-98
STURGILL	O-2	WFM1 - BLACK TOOTH	pending
STURGILL	O-6	WFM - EAGLE CAP	pending

Please check-in using the new Resource Order including sending documents to finance.

We will have a copy of your new Resource Order at check-in for ease.



**HOMEOWNER/OCCUPANT**

Scan QR Code for information on this form

**SURVEY 123 DONE**



**DEFENSIBLE SPACE?**



**TYPE 1 ENGINE ACCESS?**

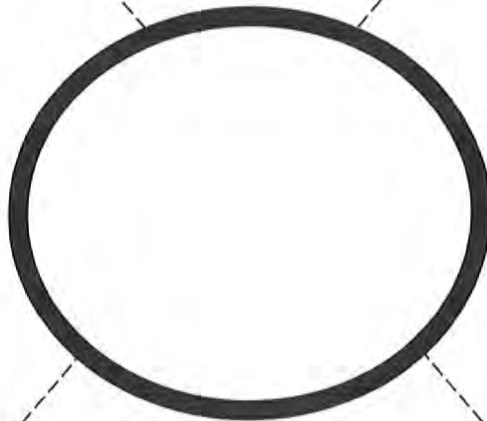

**FIREFIGHTER RISK ASSESSMENT PLACARD**



# INSTRUCTIONS

Place this placard in a conspicuous location at the end of the driveway. Write **LARGE** enough to see it from your engine seat at the road.

Top Quadrant is for the address number and the defensible risk to assigned resources based on current and expected fire behavior and the structure protection checklist.

L= Low -, Stand alone

M=Moderate-, Prep and Hold

H= High- Prep and Go

E= Extreme - Check and Go

Check if SURVEY 123 has been completed.

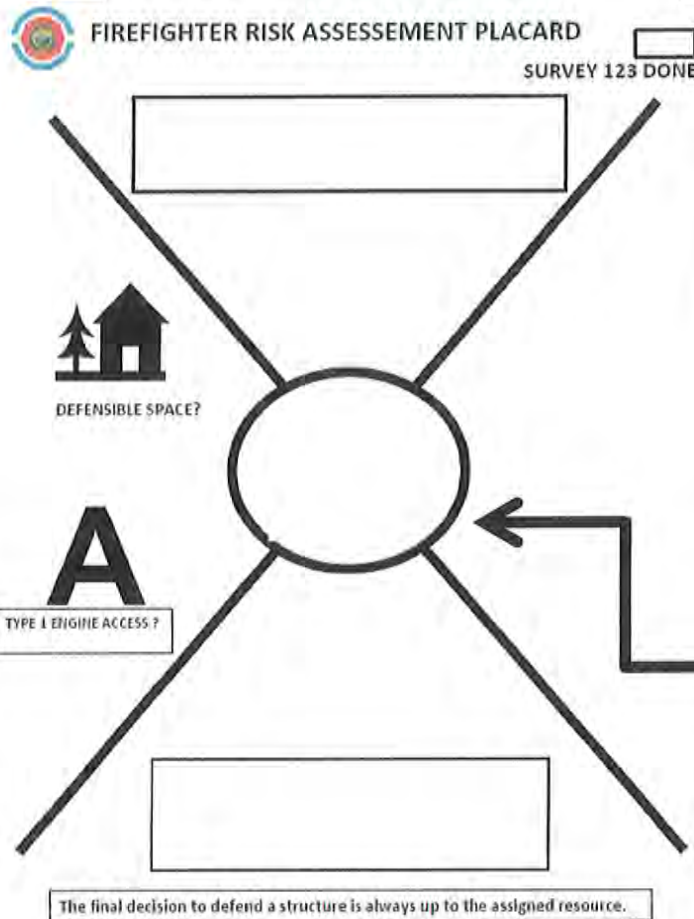

This quadrant is for the Date the assessment is done, and Designator – your TF number and Unit ID number.

The center circle is for indicating structure prep. If no prep is done leave it blank. If **SURFACE PREP** has been completed Mark a large letter S in the circle. If **FULL PREP** has been completed completely color in the circle.

This quadrant identifies if there is an adequate defensible space around the structure. If **YES**- Circle the icon if **NO** cross the icon out

This is also an area to signify if a **TYPE 1 ENGINE** can access the structure and has an adequate turn around.

The bottom quadrant is for identifying the length of the driveway to the structure. This section also is for indicating special circumstances or hazards present examples include:

**PTS** = There is a Portable Pump, Tank and Sprinkler Kit present.

**W** = There is a viable water source at this address.

**SZ** or **TRA** = There is a **SAFETY ZONE OR TEMPORARY REFUGE AREA** present.

Version Date 6/2019-



# MEDICAL PLAN (206 WF)

<b>1. Incident/Project Name</b>		<b>2. Operational Period</b>				
<b>Double Creek</b>		9/6-9/7 0600-0600				
<b>3. Ambulance Services</b>						
Name	Complete Address	Phone	Advanced Life Support (ALS)			
			Yes	No		
Wallowa Memorial Hospital	601 Medical Parkway Enterprise, OR	911	<input checked="" type="checkbox"/>	<input type="checkbox"/>		
<b>4. Air Ambulance Services</b>						
Name	Phone	Type of Aircraft & Capability				
Life Flight	911 800-232-0911	Critical RN and Paramedic				
Teton Helitak-Agency Short haul	Ordered Through Air Ops 307-259-3397	BLS Short Haul				
<b>5. Hospitals</b>						
Name Address	Degrees Decimal Minutes Lat: DD° MM.MMM' N Long: DD° MM.MMM' W	Travel Time From ICP Air      Gnd.	Phone	Helipad	Ident & Elevation	Level of Care
Wallowa Memorial Hospital Enterprise, OR	Lat: 45 25.997 N Long: 117 17.088 W	5 min      15 min	541-426-3111	X	3757'	Level IV Trauma
Providence St. Mary's Medical Center - Walla Walla, WA	Lat: 46 3.683 N Long: 118 20.529 W	30 Min      2 hr. 15 min	509-897-3320	X	5WA3 939'	Level III Trauma
St. Alphonsus Regional Medical Center - Boise, ID	Lat: 43 36.815 N Long: 116 15.341 W	40 Min      3 hr. 45 min	208-367-2121	X	1D91 2800'	Level II Trauma
Legacy Emanuel Hospital Portland, OR	Lat: 45° 32.668' N Long: 122° 40.293' W	60 Min      5 hr. 15 min	503-413-4684	X	34OR 234'	Level I Trauma Burn Center

<b>Double Creek ICP</b>	<b>EMS Responders &amp; Capability:</b>	<b>Dave O'Brien</b> MEDL, EMT 360-624-8023 <b>Mari Bottoms</b> IMSM, EMT 541-403-1703
	Equipment Available on Scene:	Basic Trauma supplies, AED, OTC's
	Medical Emergency Channel:	Phone number above
	ETA for Ambulance to Scene:	To ICP
	Air:	30 Min
	Ground:	15 Min
	Approved Heli-Spot	Joseph Helibase
	Lat:	45 20.989 N
Long:	117 15.133 W	
<b>Imnaha Spike</b>	<b>EMS Responders &amp; Capability:</b>	<b>Brandie Smith</b> MEDL, EMT 710-207-1148
	Equipment Available on Scene:	Basic Trauma supplies, SKED, AED, OTC's
	Medical Emergency Channel:	Phone number above
	ETA for Ambulance to Scene:	
	Air:	30 Min
	Ground:	90 Min from Enterprise
	Approved Heli-Spot	Imnaha Church (Life Flight use)
	Lat:	45 33.318
Long:	116 50.444	
<b>Branch I Div A</b>	<b>EMS Responders &amp; Capability:</b>	<b>Ambo 10</b> Sean Cariss EMPF 541-805-3005 <b>Medic Team 42</b> Aaron Martini EMPF 775-354-7912
	Equipment Available on Scene:	4x4 ambulance with ALS equipment 4x4 vehicle with ALS equipment
	Medical Emergency Channel:	Command
	ETA for Ambulance to Scene:	
	Air:	25 Min to Joseph Helibase (Life Flight)
	Ground:	60-90 min from Enterprise
	Approved Heli-Spot	HS70
	Lat:	45 32.841 N
Long:	116 46.260 W	
<b>Branch I Div Z</b>	<b>EMS Responders &amp; Capability:</b>	<b>Ambo 10</b> Sean Cariss EMPF 541-805-3005 <b>Medic Team 41</b> Brian Hoffower EMPF 512-773-2888
	Equipment Available on Scene:	4x4 Ambulance with ALS equipment 4x4 vehicle with ALS equipment
	Medical Emergency Channel:	Command
	ETA for Ambulance to Scene:	
	Air:	25 Min to Joseph Helibase (Life Flight)
	Ground:	80-100 Min from Enterprise
	Approved Heli-Spot	
	Lat:	
Long:		

## MEDICAL PLAN (206 WF)

<b>Branch I Div Q</b>	<b>EMS Responders &amp; Capability:</b>	<b>Ambo 10</b> Sean Cariss EMPF 541-805-3005 <b>REMS 30</b> Avery Mason EMPF 605-545-4293
	Equipment Available on Scene:	4x4 Ambulance with ALS equipment 4x4 vehicle with UTV, rope rescue, extrication and ALS equipment
	Medical Emergency Channel:	Command
	ETA for Ambulance to Scene:	
	Air:	25 Min to Joseph Helibase (Life Flight)
	Ground:	100 - 120 Min from Enterprise
	Approved Heli-Spot	60
	Lat:	45 23.936 N
Long:	116 43.619 W	
<b>Branch II Div S</b>	<b>EMS Responders &amp; Capability:</b>	<b>Medic Team 40</b> Andrey Zalozh EMPF 360-980-2440
	Equipment Available on Scene:	4x4 vehicle with ALS equipment
	Medical Emergency Channel:	Command
	ETA for Ambulance to Scene:	
	Air:	25 Min to Joseph Helibase (Life Flight)
	Ground:	110-140 Min
	Approved Heli-Spot	64
	Lat:	45 26.234 N
Long:	116 39.768 W	
<b>Branch II Div E</b>	<b>EMS Responders &amp; Capability:</b>	<b>Medic Team 40</b> Andrey Zalozh EMPF 360-980-2440
	Equipment Available on Scene:	4x4 vehicle with ALS equipment
	Medical Emergency Channel:	Command
	ETA for Ambulance to Scene:	
	Air:	25 Min to Joseph Helibase (Life Flight)
	Ground:	90-100 Min
	Approved Heli-Spot	
	Lat:	
Long:		
<b>Branch III Nebo</b>	<b>EMS Responders &amp; Capability:</b>	<b>Medic Team 43</b> Jeremy Ramirez EMPF 505-920-9320
	Equipment Available on Scene:	4x4 vehicle with UTV and ALS equipment
	Medical Emergency Channel:	Command
	ETA for Ambulance to Scene:	
	Air:	25 Min to Joseph Helibase (Life Flight)
	Ground:	60-80 Min
	Approved Heli-Spot	
	Lat:	
Long:		
<b>Branch III Sturgill</b>	<b>EMS Responders &amp; Capability:</b>	<b>Medic 21</b> Ian Nelson EMPF
	Equipment Available on Scene:	ALS equipment
	Medical Emergency Channel:	Command
	ETA for Ambulance to Scene:	
	Air:	25 Min to Joseph Helibase (Life Flight)
	Ground:	No ambulance access
	Approved Heli-Spot	
	Lat:	
Long:		
<b>Double Creek Nights Div Q</b>	<b>EMS Responders &amp; Capability:</b>	<b>Ambo 11</b> Nathan Geer, EMPF 719-761-2492
	Equipment Available on Scene:	4x4 Ambulance with ALS Equipment
	Medical Emergency Channel:	Command
	ETA for Ambulance to Scene:	
	Air:	25 Min to Joseph Helibase (Life Flight, night capable))
	Ground:	Varies on location
	Approved Heli-Spot	
	Lat:	
Long:		

8. Prepared By (Medical Unit Leader)	Date/Time	Reviewed By (Safety Officer)	Date/Time
Dave O'Brien MEDL	9/5/22 2000	Marshal Brown SOF1	9/5/22 2000
Signature: 		Signature: 	

# MEDICAL PLAN (ICS 206 WF)

Controlled Unclassified Information//Basic

Medical Incident Report					
<p><b>FOR A NON-EMERGENCY INCIDENT, WORK THROUGH CHAIN OF COMMAND TO REPORT AND TRANSPORT INJURED PERSONNEL AS NECESSARY.</b></p> <p><b>FOR A MEDICAL EMERGENCY: IDENTIFY ON-SCENE INCIDENT COMMANDER BY NAME AND POSITION AND ANNOUNCE "MEDICAL EMERGENCY" TO INITIATE RESPONSE FROM IMT COMMUNICATIONS/DISPATCH.</b></p>					
<p><b>Use the following items to communicate situation to communications/dispatch.</b></p>					
<p><b>1. CONTACT COMMUNICATIONS / DISPATCH</b> (Verify correct frequency prior to starting report)  <i>Ex: "Communications, Div. Alpha. Stand-by for Emergency Traffic."</i></p>					
<p><b>2. INCIDENT STATUS:</b> Provide incident summary (including number of patients) and command structure.  <i>Ex: "Communications, I have a Red priority patient, unconscious, struck by a falling tree. Requesting air ambulance to Forest Road 1 at (Lat./Long.) This will be the Trout Meadow Medical, IC is TFLD Jones. EMT Smith is providing medical care."</i></p>					
Severity of Emergency / Transport Priority	<input type="checkbox"/> <b>RED / PRIORITY 1</b> Life or limb threatening injury or illness. Evacuation need is <b>IMMEDIATE</b> <i>Ex: Unconscious, difficulty breathing, bleeding severely, 2<sup>o</sup> – 3<sup>o</sup> burns more than 4 palm sizes, heat stroke, disoriented.</i> <input type="checkbox"/> <b>YELLOW / PRIORITY 2</b> Serious Injury or illness. Evacuation may be <b>DELAYED</b> if necessary. <i>Ex: Significant trauma, unable to walk, 2<sup>o</sup> – 3<sup>o</sup> burns not more than 1-3 palm sizes.</i> <input type="checkbox"/> <b>GREEN / PRIORITY 3</b> Minor Injury or illness. <b>Non-Emergency transport</b> <i>Ex: Sprains, strains, minor heat-related illness.</i>				
Nature of Injury or Illness & Mechanism of Injury			<i>Brief Summary of Injury or Illness (Ex: Unconscious, Struck by Falling Tree)</i>		
Evacuation Request			<i>Air Ambulance / Short Haul/Hoist Ground Ambulance / Other</i>		
Patient Location			<i>Descriptive Location &amp; Lat. / Long. (WGS84)</i>		
Incident Name			<i>Geographic Name + Medical (Ex: Trout Meadow Medical)</i>		
On-Scene Incident Commander			<i>Name of on-scene IC of Incident within an Incident (Ex: TFLD Jones)</i>		
Patient Care			<i>Name of Care Provider (Ex: EMT Smith)</i>		
<p><b>3. INITIAL PATIENT ASSESSMENT:</b> Complete this section for each patient as applicable (start with the most severe patient)</p>					
<p>Patient Assessment: See IRPG PAGE 106</p>					
<p>Treatment:</p>					
<p><b>4. EVACUATION PLAN:</b></p>					
<p>Evacuation Location (if different): (Descriptive Location (drop point, intersection, etc.) or Lat. / Long.) Patient's ETA to Evacuation Location:</p>					
<p>Helispot / Extraction Site Size and Hazards:</p>					
<p><b>5. ADDITIONAL RESOURCES / EQUIPMENT NEEDS:</b></p>					
<p><i>Example: Paramedic/EMT, crews, immobilization devices, AED, oxygen, trauma bag, IV/fluid(s), splints, rope rescue, wheeled litter, HAZMAT, extrication</i></p>					
<p><b>6. COMMUNICATIONS: Identify State Air/Ground EMS Frequencies and Hospital Contacts as applicable</b></p>					
Function	Channel Name/Number	Receive (RX)	Tone/NAC *	Transmit (TX)	Tone/NAC *
COMMAND					
AIR-TO-GRND					
TACTICAL					
<p><b>7. CONTINGENCY: <u>Considerations:</u></b> If primary options fail, what actions can be implemented in conjunction with primary evacuation method? Be thinking ahead..</p>					
<p><b>8. ADDITIONAL INFORMATION:</b> Updates/Changes, etc.</p>					
<p><b>REMEMBER:</b> Confirm ETAs of resources ordered. Act according to your level of training. Be Alert. Keep Calm. Think Clearly. Act Decisively.</p>					