

DOUBLE CREEK

OR-WWF-000400 P6P1E522 (0616)

Sturgill OR-WWF-000334 P6P02N22 (0616)

Nebo OR-WWF-000380 P6P06W22 (0616)

Goat Mountain 2 OR-WWF-000353 P6P02M22 (0616)



Day Shift

Thursday September 8, 2022
0600-2000

Night Shift

Thursday September 8, 2022 –
Friday September 9, 2022
1800-0800



Incident Electronic
Products & Information

Public Information Line:

Phone: 541-216-4579

Email: 2022.doublecreek@firenet.gov

INCIDENT OBJECTIVES (ICS 202)

1. Incident Name:		2. Operational Period: DAY & NIGHT SHIFT	
DOUBLE CREEK		Date/Time From: 09/08/2022 0600 THURS	Date/Time To: 09/09/2022 0800 FRI
3. Objective(s):			
Leader's Intent:			
<ul style="list-style-type: none"> • Professional responders are expected to conduct themselves in a professional manner at all times. We shall foster an environment that promotes teamwork, respect and is free from discrimination and harassment. A "zero tolerance" policy will apply to behavior determined to be inappropriate. • Ensure the Medical Plan, 8-line and short haul operations are well understood and all assigned resources are confident in the application. 			
Management Objectives:			
<ul style="list-style-type: none"> • Human life is the most valuable resource to be protected, consequently accept no unnecessary risk. The only acceptable risk in 1) tactics that have a high probability of success, 2) on actions that meaningfully contribute to your objectives or protection of high value resources (responders, public, communities, etc.), and 3) minimize exposure to incident responders. • Ensure proactive communication and coordination occurs regarding the incident's status and strategy with agency administrators, cooperators, communities and the public through timely press releases, informational updates, social media, meetings and other informational sharing platforms. • Protect private lands in the community of Imnaha, the Imnaha River corridor, Freezeout Creek drainage, Imnaha River Woods and Palette Ranch to prevent loss of highly valuable resources such as residences and infrastructure. • Work with the Resource Advisors and minimize suppression impacts in the Imnaha River and tributaries to protect salmon, steelhead and Bull Trout habitat. • Protect known historic and pre-contact cultural sites by minimizing fire spread to the sites where possible, minimize suppression impacts and work with the resource advisors. • Keep fire from impacting Forest Service infrastructure and values at risk, including on Double Creek Fire: Memaloose Campground and Guard Station; Hat Point Lookout, picnic area and trailhead; Five Mile and Granny View Viewpoints; and Sacajawea and Saddle Creek Campgrounds. On Sturgill Fire: Minam River Lodge; Reds Horse Ranch; and Standley and Bear Creek Guard Stations. On Nebo Fire: Lick Creek Guard Station and campground; Salt Creek Summit warming hut and groomer shed; and Wing Ridge and Redmont Shelter ski huts. • Provide initial attack to new unplanned ignitions within the designated geographic area and requests for assistance from the local agencies with jurisdiction. Prioritize response to ignitions that threaten infrastructure, recreational sites and private lands. • Implement and maintain effective COVID-19 prevention and mitigation measures that follow CDC guidelines and interagency protocols. • Maintain fiscal accountability and cost effectiveness as an important component of the decision-making process for the incident. • Triage and assess structural protection needs. Provide structure preparation equivalent to risk. • Support suppression operations as requested within delegation. 			
4. Operational Period Command Emphasis:			
Control Objectives			
<ul style="list-style-type: none"> • <u>Double Creek</u>: Keep fire east of Imnaha River, west of the Hells Canyon NRA, and south of the Snake River and Imnaha River confluences. Protect values along the Imnaha corridor. • <u>Nebo</u>: Keep fire west of 39 Cloverdale Road. Limit spread north toward values outside of the wilderness. • <u>Sturgill</u>: Protect values in Minam Lodge and Reds Horse Ranch by monitoring fire growth and using firing and suppression actions on Big Sheep Ridge to minimize growth to the northwest. Monitor spot fires in Goat Creek and Goat 1 & 2. 			
General Situational Awareness:			
7. Prepared by: BRENDA HALLMARK		Position/Title: PSC1	Signature: <i>Brenda Hallmark</i>
8. Approved by Incident Commander:		Name: <i>Joe Stutler DRIC</i>	Signature:
ICS 202		IAP Page	Date/Time: 09/07/2022 2000

ORGANIZATION ASSIGNMENT LIST

1. Incident Name	
DOUBLE CREEK	
2. Date 9/7/22	3. Time 1800
4. Operational Period Day/Night 9/8/22 – 9/9/22 0600 - 0800	
5. Incident Commander and Staff	
Position	Name
Incident Commander	Russ Lane / Lance Lighty (OSFM)
Deputy	Joe Stutler / Jason Loomis / Steve Bregman (OSFM)
Safety Officer	Marshall Brown / Darren Bucich (OSFM) / Mark Munns / Rob Poyner
Information Officer	Chris Barth / Carly Reed (t) / Brian Richardon (OSFM) / Gert Zoutendisk (OSFM)
Medical Unit Leader	Dave O'Brien / Mari Bottoms
Liaison	Scott Neves / Jeff Galloway / Kelsey Burns / Mark Johnston (OSFM) / Lisa Machnik
HRSP	Teresa Smergut / Mike Baines

6. Agency Representative	
Agency	Name
USFS Agency Rep	Brian Anderson
USFS AA	Anthony Botello
ODF AA	Matt Howard
ODF Deputy AA	Justin Lauer
OSFM	Mariana Ruiz-Temple / Claire McGrew
Landowner Liaison	Tim Cudmore
Lead READ	Shawn Mork

7. Planning Section	
Position	Name
Chief	Brenda Hallmark / Monica Ramirez (t) Trent Marty / Bill Boos (t) (OSFM) /
Deputy	Vince Wilson (t) (OSFM)
SITL	Dave Schultz / Jeremy Hruska / Don Maxwell (OSFM) / Michael Klausen (t)
RESL	Nicole Lagioia / Anne Shirley / Mick Sneddon (OSFM)
DMOB	Brenda Bramwell
DOCL	Paula Knapp
FBAN	Steve Ziel
GIS	Kaylene Raftis / Kayla Nystrom (OSFM) / Christian Carter / Melania Stoeber
ITSS	Jim Grace/ Flint Buchanan / Jeff Hixson
LTAN	Joseph Hernandez
IMET	Christian Cassell / Michael Brown (t)

8. Logistic Section	
Position	Name
Chief	Swagger / Showman / Tenasse / Smith (OSFM) / Koeller / Schiffer / Mule
Deputy	Joe Raade (OSFM)
Supply Unit	Steve Blatt / Elizabeth Stiller
Facilities	Piper / Rockholt-Strum/ Hovey
Ground Support	Carlos Velez / Jeremy Poteet / Mike Howard / Duane Chatham
COML	George Rosenthal / Rick Heuchert (OSFM)
FOOD	Debra Foote / Steve Tanner (t)

9. Operations Section	
Strategic Ops	Kyle Cannon / Vince Stafford (OSFM)
Planning Ops	Terry Walter / Brandon Lewis
Field Ops	John Szulc / Kelly Zakrzewski (OSFM) / Sonny Caldwell (t) / Rich LaBelle (OSFM)
Air Ops	Sean Cox

a. Branch I	
Branch Director	Sam Tacchini
Division A/Z	Todd Zumhoff
Division Q	Norby Johnson / Chris King (t)
Division R	Joel Johnson / JB Brock (t)
OSFM Structure Grp Orange– Day	Brent Goold
OSFM Structure Grp Blue – Day	Brent Olson

b. Branch II	
Branch Director	Dan Trapanese / Mike Megel (t)
Division E	Amy McClave / Patrick Blair (t)
Division S	Cam Chambers
Division RIVER	Les Mcauliffe
OSFM Structure Grp Green – Day	Scott Cowan

c. Branch III	
Branch Director	Chris Lundgren
Division Sturgill	Loretta Duke / Matthew Heinz (t)
Division Nebo	Jake Akerburg / Jeff Brink (t)
Division Goat Mtn	unstaffed
Lostine Group	Todd Pederson
OSFM Structure Grp Red – Day	Ron Schmitt

d. Branch Night	
Branch Director	Thom Taylor
Division A/Z	Jim Helstowski
Division Q	Ken Foss
Division R	Andy Hayes
OSFM Double Creek Structure Grp Orange – Night	Andy Parker
OSFM Structure Sturgill Structure Grp Red - Night	Ian O'Connor

e. Air Operations Branch	
ASGS	Brian Knapp / Anthony Hernandez
ATGS	Todd Pease / Mark Booker / Joe Tone (t)
HEBM	Kyle Johnson

10. Finance Section	
Position	Name
Chief	Mariah Morris-Titus / Chris Hamp / Matt Rodriguez (OSFM)
Time	Amy Kenny / Linzy Scott
Cost	Christy Graham / Lisa Dickinson
Equip Time	Cindy Sperling
Personnel Time	Michelle Myers
Comp/Claims	Jessica McAloon
ICPI	Doug Simler

Prepared by (Resource Unit Leader)
Nicole Lagioia / Anne Shirley / Mick Sneddon (OSFM)



INCIDENT Weather Forecast



FORECAST NO: 05
PREDICTION FOR: Day & Night Shift
SHIFT DATE: September 8th, 2022
FORECAST ISSUED: 1900, Sept 7th, 2022

NAME OF FIRE: Double Creek & Wilderness Fires
UNIT: OR-WWF
SIGNED: *Christian Cassell*
Incident Meteorologist

WEATHER DISCUSSION: Elevated fire weather conditions will occur under moderate northwesterly flow. Though temperatures will be cooler, dry conditions will remain across the fires. Near-surface smoke will likely clear smoke from the north sides of the fires for much of the period.

WEATHER FORECAST:

WEATHER: Mostly Sunny and breezy. Cooler yet still dry. Smoke.

TEMPERATURES: 63 to 75 around 6000-ft and higher, 73 to 83 valley bottoms.

HUMIDITY: 15 to 22 percent.

20 FT WINDS:

RIDGETOP (6,000-ft and higher) – North to Northwest 8 to 12 mph with afternoon gusts 15 to 25 mph.

SLOPE/VALLEY – North to Northwest 8 to 12 mph with gusts 15 to 25 mph.

HAINES INDEX: 4 (Low)

STABILITY/INVERSION: Inversions lifting between 1000 and 1400 hrs depending on aspect & sheltering.

MIXING HEIGHT: Around 5,000-ft agl.

OUTLOOK FOR TONIGHT: Mostly clear. Areas of smoke. Lows 40 to 56, coldest in sheltered areas. Maximum RH 35 to 45 percent higher elevations. North to Northwest winds 3 to 8 mph. Evening gusts up to 15 mph on ridgetops. Northwest wind becoming Downslope/Downvalley wind 3 to 8 mph with locally higher gusts. Locally stronger winds possible as Downslope/Downvalley winds first develop during the night.

OUTLOOK FOR FRIDAY:

WEATHER: Sunny. Areas of smoke.

TEMPERATURES: 63 to 75 around 6000-ft and higher, 73 to 83 valley bottoms.

HUMIDITY: 15 to 22 percent.

20 FT WINDS:

RIDGETOP (6,000-ft and higher) – North to Northeast 7 to 12 mph with afternoon gusts 15 to 25 mph.

SLOPE/VALLEY – North to Northwest 7 to 12 mph with gusts 15 to 25 mph.

HAINES INDEX: 4 (Low)

MIXING HEIGHT: Around 5,000-ft agl.

EXTRA INFORMATION:

Sunrise: 0619

Sunset: 1913

Fire Behavior Forecast # 06

Name of Incident: Double Creek, Nebo, Sturgill & Goat2	Administrative Unit: OR-WWF
Date & Time Issued: September 7, 2022 @ 2000	Operational Period: DAY 09/08/2022 (24 hr.)
FBAN: Steve Ziel	Signed: /z/

Assumptions: *We have all the ingredients that may combine to produce very active fire behavior today through tonight – elevated fire weather conditions, steep slopes, dry fuels, and peak of season conditions (97th percentile ERC). Aligned ridges, and northwest aspects will be exposed to winds - lower slopes/river areas have wind alignment localized effects with northerly flow; expect downslope winds in the late evening. Expect active burning conditions between 1200-2000. Persistent burning may be expected in grasses until humidity reaches 50% during late night/early morning hours. Live fuels and cured grasses are contributing to fire behavior producing rapid spread rates. Potential for initial attack from yesterdays lightning.*

Weather Summary

*See attached Fire Weather Forecast

Fire Behavior Summary

Fuels in the fire area are primarily composed of *Grass/Shrub, Grass, Timber Litter, and Timber with Understory*. Primary tree species include mixed sizes of Douglas Fir, Ponderosa Pine, sub-alpine fir, with scattered True Fir. Local timber litter is compact to fluffy. Brush and understory species are variety of shrub types, and dog-hair conifer thickets. Abundant snags and heavy fuel concentrations are common throughout all areas. Most harsh/dry/lowland site grasses are fully cured. Fuel conditions change by elevation, and aspect. Low crown base height (ladder fuels) and lichen/moss are present in high elevation timbered areas.

Today's potential fire activity may include very active fire behavior including wind/slope aligned fire spread on slopes and ridges. Group torching with short-range spotting may accelerate rate of spread. Primary spread mechanism includes backing/flanking, and upslope runs. Fire activity may continue into the evening as upslope/down slope wind transition to diurnal down valley sundowner winds. Dangerous rates of spread in grass and grass/shrub fuels may develop with wind/slope alignment. Timber fuels will produce high intensity fire behavior Expect localized (squirrely) wind effects to influence fire behavior in drainages, and on lee-side of ridges.

* **Fine fuel moisture= 4-6%, 1000hr. moisture=10%, Woody fuels 120%, Probability of Ignition-60-80%**

Fuel Type	Rate of Spread (CH/HR = FPM)	Flame Length Feet	Spotting Distance Miles	*50 MPH "Outflow" GUSTS*	
				ROS	FL
...If your work area includes -					
Grass-Shrub (GS2)	30	6			
Timber w/ Understory (TU5) Heavy	12	8	.4		
Grass (GR2) Harsh site cured	80	7			
Timber Litter (TL3) Heavy load litter	3	2			

Specific Assignments:

Br.I (Div. A/Z, Q, R) – Wide range of backing gulches/draws along Innaha River that may become active. Expect robust spread in grass. Expect squirrely winds in Freezeout Creek, monitor Innaha river wind channeling throughout the operational period.

BR. II (Div. S, E) – Lots of wind aligned broken terrain and ridges. Northerly wind provides new alignments for rapid spread in grass.

Br. III – Nebo fire -N. Fk. Sheep Cr. active flanking/head fire in Wing Ridge area. Lick Cr. likely to have active flare-ups. **Sturgill fire** – Active backing toward Minam River between Three Mile Cr. and Chaparral Cr. Fire stopped over the ridge into Bear Cr.. Continued backing/flanking in N. Fk Minam River on the south end of the fire. Goat 2 remains sheltered. Monitor Huckleberry Ridge.

Air Operations: Good day to fly, northerly air flow will provide view into areas previously obscured by smoke.

Safety

Changing conditions require re-evaluation of actions. If the conditions are changing ask "how fast, how much, when, where". Consider the effects of change on your planned action – it may require adjusting your actions to mitigate changing conditions. Verify forecast values...consider "will our situation get better or worse, will it get worse before it gets better?" *ALWAYS EXPECT CHANGE – EXCEPT FROM A VENDING MACHINE.

Be alert to changing conditions – don't be lulled into the "same old/same old".....fire behavior and weather processes are dynamic and ever changing throughout the day, week, season...

*Todays Fire Behavior Forecast contains 737 (-80 from previous) words written for your situational awareness.

Division/Group Assignment List (ICS 204 WF)
Controlled Unclassified Information//Basic

1. Incident Name:				3.			
DOUBLE CREEK				Branch:		Division/Group	
2. Operational Period: DAY & NIGHT				I		A / Z	
Date/Time From: 09/08/2022 0600 THU		Date/Time To: 09/09/2022 0800 FRI					
4. Operations Personnel							
STRATEGIC OPERATIONS		KYLE CANNON		FIELD OPERATIONS		JOHN SZULC SONNY CALDWELL	
BRANCH DIRECTOR		SAM TACCHINI		DIVISION/GROUP SUPERVISOR		TODD ZUMHOFF	
5. Resources Assigned this Period							
Strike Team / Task Force / Resource Designator		LWD	Leader	Number Persons	Drop Off PT./Time	Pick Up PT./Time	
HC2 C-11 BLUE MOUNTAIN CONTR. BMC-1		09/18	JESUS RAMOS	20	IMNAHA SPIKE/0600	IMNAHA SPIKE/2000	
ENG6 E-?? FLASHBACK		09/09	MCWATERS	3	IMNAHA SPIKE/0600	IMNAHA SPIKE/2000	
ENG6 E-?? EAGLE CAP		09/08	LANE	3	IMNAHA SPIKE/0600	IMNAHA SPIKE/2000	
ENG6 E-22 LONE WOLF 1		09/15	DAN POITRAS	3	IMNAHA SPIKE/0600	IMNAHA SPIKE/2000	
ENG6 E-23 LONE WOLF 2		09/15	ALEX BENNETT	3	IMNAHA SPIKE/0600	IMNAHA SPIKE/2000	
ENG6 E-143 FIRE WORKS 2		09/17	DEVON VENABLE	3	IMNAHA SPIKE/0600	IMNAHA SPIKE/2000	
WTS2 E-1 HEK JONES		09/14	KEVIN JONES	1	IMNAHA SPIKE/0600	IMNAHA SPIKE/2000	
WTS2 E-16 MINAM RIVER		09/15	DAVID HUFFMAN	1	IMNAHA SPIKE/0600	IMNAHA SPIKE/2000	
WT2 E-17 CHRISTMAN TRUCKING		09/15	CHRISTMAN	1	IMNAHA SPIKE/0600	IMNAHA SPIKE/2000	
WTS2 E-156 HUFFMAN		09/17	CRAIG HUFFMAN	2	IMNAHA SPIKE/0600	IMNAHA SPIKE/2000	
SOF2 O-42		09/19	TERRY ELLER	1	IMNAHA SPIKE/0600	IMNAHA SPIKE/2000	
REAF O-141		09/19	CYNTHIA ARMENTROUT	1	IMNAHA SPIKE/0600	IMNAHA SPIKE/2000	
READ O-1.14		09/14	MARK SPENDEL	1	IMNAHA SPIKE/0600	IMNAHA SPIKE/2000	
MEDIC TEAM 41 E-222		09/19	HOFFOWER	2	IMNAHA SPIKE/0600	IMNAHA SPIKE/2000	
AMBU E-152 AMBU 10		09/18	SEAN CARISS	2	IMNAHA SPIKE/0600	IMNAHA SPIKE/2000	
6. Control Operations/Work Assignments:							
Task: Protect critical infrastructure along Imnaha River by constructing line and firing as needed from Freezeout Road north to Jody Creek.							
Purpose: Critical infrastructure and private values are protected.							
End State: Fire perimeter is east of Powerline corridor and values are protected meeting incident objectives.							
7. Special Instructions:							
Insurance engines operating in area. POC: Ross Fillmore 406-202-0892							
8. Division/Group Communication Summary							
Function	Channel	RX Frequency N/W	RX Tone/NAC	TX Frequency N/W	TX Tone/NAC	Mode	
COMMAND	2	170.6875 N	136.5	166.5750 N	136.5	A	
TACTICAL	9	166.7250 N	136.5	166.7250 N	136.5	A	
AIR TO GROUND	13	166.6125 N		166.6125 N		A	
9. Prepared By (Resource Unit Leader)			Approved By (Planning Section Chief)		Date	Time	
NICOLE LAGIOIA / ANNE SHIRLEY, RESL			BRENDA HALLMARK, PSC1		09/07/2022	1223	

Division/Group Assignment List (ICS 204 WF)
Controlled Unclassified Information//Basic

1. Incident Name:			3.			
DOUBLE CREEK			Branch:		Division/Group	
2. Operational Period: DAY & NIGHT			I		Q	
Date/Time From: 09/08/2022 0600 THU		Date/Time To: 09/09/2022 0800 FRI				
4. Operations Personnel						
STRATEGIC OPERATIONS		KYLE CANNON		FIELD OPERATIONS		JOHN SZULC SONNY CALDWELL
BRANCH DIRECTOR		SAM TACCHINI		DIVISION/GROUP SUPERVISOR		NORBY JOHNSON CHRIS KING (T)
5. Resources Assigned this Period						
Strike Team / Task Force / Resource Designator		LWD	Leader	Number Persons	Drop Off PT./Time	Pick Up PT./Time
TFLD C-1.1		09/12	SAM BOWEN	1	IMNAHA SPIKE/0600	IMNAHA SPIKE/2000
HC1 C-4 MIDNIGHT SUN		09/15	ANDREW CULBERTSON	23	IMNAHA SPIKE/0600	IMNAHA SPIKE/2000
HC2IA C-10 2I UMF VET CREW 21		09/12	PLASKETT	18	IMNAHA SPIKE/0600	IMNAHA SPIKE/2000
HC2IA C-5 PATRICK 18B		09/15	JOE FOWARD	20	IMNAHA SPIKE/0600	IMNAHA SPIKE/2000
HC2 C-25 ALPINE SERVICES A01		09/19	SERAFIN CISNEROS	20	IMNAHA SPIKE/0600	IMNAHA SPIKE/2000
ENG6 E-20 ARROWHEAD		09/15	TONY JENNER	3	IMNAHA SPIKE/0600	IMNAHA SPIKE/2000
ENG6 ENG 653 - NEED TO CHECK IN		09/12	WHETSLER	3	IMNAHA SPIKE/0600	IMNAHA SPIKE/2000
ENG4 E-161 BLUE MOUNTAIN FIRE 001		09/18	JIM DITTRICK	3	IMNAHA SPIKE/0600	IMNAHA SPIKE/2000
WTS2 E-5 SMALLEN FAMILY		09/14	ROD SMALLEN	1	IMNAHA SPIKE/0600	IMNAHA SPIKE/2000
WTS2 E-15 HEK JONES -820931		09/15	DOUG LONG	1	IMNAHA SPIKE/0600	IMNAHA SPIKE/2000
DZR2 E-4 OVERPECK LOGGING		09/14	JOHN OVERDECK	2	IMNAHA SPIKE/0600	IMNAHA SPIKE/2000
DZR2 E-13 ALPINE FOREST		09/15	JAMES BRIGGS	2	IMNAHA SPIKE/0600	IMNAHA SPIKE/2000
DZR3 E-149 TRAVERSE LLC		09/19	DARRION MOTT	2	IMNAHA SPIKE/0600	IMNAHA SPIKE/2000
WTS2 E-155 ASH KICKERS 107		09/18	ED EARL	1	IMNAHA SPIKE/0600	IMNAHA SPIKE/2000
WTS2 E-209 WHITEWATER		09/18	TOM WHITE	1	IMNAHA SPIKE/0600	IMNAHA SPIKE/2000
REAF O-141 CYNTHIA ARMENTROUT		09/19		1	IMNAHA SPIKE/0600	IMNAHA SPIKE/2000
READ O-1.14 MARK SPENDEL		09/14		1	IMNAHA SPIKE/0600	IMNAHA SPIKE/2000
SOF2 O-42		09/19	TERRY ELLER	1	IMNAHA SPIKE/0600	IMNAHA SPIKE/2000
REMS 30 E-211		09/19	MASON	4	IMNAHA SPIKE/0600	IMNAHA SPIKE/2000
8. Division/Group Communication Summary						
Function	Channel	RX Frequency N/W	RX Tone/NAC	TX Frequency N/W	TX Tone/NAC	Mode
COMMAND	2	170.6875 N	136.5	166.5750 N	136.5	A
COMMAND	4	171.0625 N	136.5	162.8125 N	136.5	A
TACTICAL	6	168.0500 N	136.5	168.0500 N	136.5	A
AIR TO GROUND	13	166.6125 N		166.6125 N		A
AIR TO GROUND	14	168.3375 N		168.3375 N		A
9. Prepared By (Resource Unit Leader)			Approved By (Planning Section Chief)		Date	Time
NICOLE LAGIOIA / ANNE SHIRLEY, RESL			BRENDA HALLMARK, PSC1		09/07/2022	1223

Division/Group Assignment List (ICS 204 WF)

Controlled Unclassified Information//Basic

1. Incident Name:			3.			
DOUBLE CREEK			I	Q		
2. Operational Period: DAY & NIGHT						
Date/Time From:	THU	Date/Time To:	FRI			
09/08/2022 0600		09/09/2022 0800				
4. Operations Personnel						
STRATEGIC OPERATIONS		KYLE CANNON		FIELD OPERATIONS		JOHN SZULC SONNY CALDWELL
BRANCH DIRECTOR		SAM TACCHINI		DIVISION/GROUP SUPERVISOR		NORBY JOHNSON CHRIS KING (T)
5. Resources Assigned this Period						
Strike Team / Task Force / Resource Designator	LWD	Leader	Number Persons	Drop Off PT./Time	Pick Up PT./Time	
AMBU E-226 AMBU 13	09/20	ROSSDEUTCHER	2	IMNAHA SPIKE/0600	IMNAHA SPIKE/2000	
6. Control Operations/Work Assignments:						
<p>Task: Structure protection, line production; Firing operations in DIV Q on the Freezeout Rd, then south from DP 240 down the upper Imnaha road using direct and indirect tactics.</p> <p>Purpose: To create reasonable space around structures; to use control lines to fire</p> <p>End State: High value assets and private inholdings are protected by: established fire breaks; completed control lines that are cold black from firing operations; or direct line.</p> <p>IA Tactical channel 6.</p>						
7. Special Instructions:						
<p>Insurance engines operating in area. POC: Ross Fillmore 406-202-0892</p> <p>Identify medical resources within your division.</p> <p>Needs: HC2IA ; TFLD; HEQB x2</p>						
8. Division/Group Communication Summary						
Function	Channel	RX Frequency N/W	RX Tone/NAC	TX Frequency N/W	TX Tone/NAC	Mode
COMMAND	2	170.6875 N	136.5	166.5750 N	136.5	A
COMMAND	4	171.0625 N	136.5	162.8125 N	136.5	A
TACTICAL	6	168.0500 N	136.5	168.0500 N	136.5	A
AIR TO GROUND	13	166.6125 N		166.6125 N		A
AIR TO GROUND	14	168.3375 N		168.3375 N		A
9. Prepared By (Resource Unit Leader)			Approved By (Planning Section Chief)		Date	Time
NICOLE LAGIOIA / ANNE SHIRLEY, RESL			BRENDA HALLMARK, PSC1		09/07/2022	1223

Division/Group Assignment List (ICS 204 WF)
Controlled Unclassified Information//Basic

1. Incident Name:			3.			
DOUBLE CREEK			Branch: I	Division/Group R		
2. Operational Period: DAY & NIGHT						
Date/Time From: 09/08/2022 0600 THU		Date/Time To: 09/09/2022 0800 FRI				
4. Operations Personnel						
STRATEGIC OPERATIONS		KYLE CANNON		FIELD OPERATIONS		JOHN SZULC SONNY CALDWELL
BRANCH DIRECTOR		SAM TACCHINI		DIVISION/GROUP SUPERVISOR		JOEL JOHNSON JB BROCK (T)
5. Resources Assigned this Period						
Strike Team / Task Force / Resource Designator		LWD	Leader	Number Persons	Drop Off PT./Time	Pick Up PT./Time
READ O-1.14 MARK SPENDEL		09/14		1		
REAF O-141 CYNTHIA ARMENTROUT		09/19		1		
6. Control Operations/Work Assignments:						
7. Special Instructions:						
8. Division/Group Communication Summary						
Function	Channel	RX Frequency N/W	RX Tone/NAC	TX Frequency N/W	TX Tone/NAC	Mode
COMMAND	2	170.6875 N	136.5	166.5750 N	136.5	A
COMMAND	4	171.0625 N	136.5	162.8125 N	136.5	A
TACTICAL	6	168.0500 N	136.5	168.0500 N	136.5	A
AIR TO GROUND	13	166.6125 N		166.6125 N		A
AIR TO GROUND	14	168.3375 N		168.3375 N		A
9. Prepared By (Resource Unit Leader)			Approved By (Planning Section Chief)		Date	Time
NICOLE LAGIOIA / ANNE SHIRLEY, RESL			BRENDA HALLMARK, PSC1		09/07/2022	1227

Division/Group Assignment List (ICS 204 WF)
Controlled Unclassified Information//Basic

1. Incident Name:			3.			
DOUBLE CREEK			Branch: I	Division/Group OSFM STRUCTURE GRP BLUE -DAY		
2. Operational Period: DAY & NIGHT						
Date/Time From: 09/08/2022 0600	THU	Date/Time To: 09/09/2022 0800	FRI			
4. Operations Personnel						
STRATEGIC OPERATIONS		KYLE CANNON		FIELD OPERATIONS		JOHN SZULC / SONNY CALDWELL KELLY ZAKRZEWSKI
BRANCH DIRECTOR		SAM TACHINNI		DIVISION/GROUP SUPERVISOR		BRENT OLSON
5. Resources Assigned this Period						
Strike Team / Task Force / Resource Designator	LWD	Leader	Number Persons	Drop Off PT./Time	Pick Up PT./Time	
SOFR		ANTHONY BUCHER	1	IMNAHA SPIKE/0600	IMNAHA SPIKE/2000	
6. Control Operations/Work Assignments:						
<p>Task: Scout, recon, support other structure groups and wildland resources. Purpose: Reduce the potential for structure loss within assigned area. End State: There are minimal fire impacts to the area with no loss of structures.</p>						
7. Special Instructions:						
Mop up within 100 feet of structures. Identify water supplies.						
8. Division/Group Communication Summary						
Function	Channel	RX Frequency N/W	RX Tone/NAC	TX Frequency N/W	TX Tone/NAC	Mode
COMMAND	2	170.6875 N	136.5	166.5750 N	136.5	A
TACTICAL	11	154.2800 N		154.2800 N	156.7	A
AIR TO GROUND	13	166.6125 N		166.6125 N		A
9. Prepared By (Resource Unit Leader)			Approved By (Planning Section Chief)		Date	Time
MICK SNEDDON, RESL			BILL BOOS, PSC1		09/07/2022	2000

Division/Group Assignment List (ICS 204 WF)
Controlled Unclassified Information//Basic

1. Incident Name:			3.			
DOUBLE CREEK			Branch:		Division/Group	
2. Operational Period: DAY & NIGHT			I		OSFM STRUCTURE GRP ORANGE-DAY	
Date/Time From: 09/08/2022 0600 THU		Date/Time To: 09/09/2022 0800 FRI				
4. Operations Personnel						
STRATEGIC OPERATIONS KYLE CANNON			FIELD OPERATIONS JOHN SZULC / SONNY CALDWELL KELLY ZAKRZEWSKI			
BRANCH DIRECTOR SAM TACHINNI			DIVISION/GROUP SUPERVISOR BRENT GOOLD			
5. Resources Assigned this Period						
Strike Team / Task Force / Resource Designator		LWD	Leader	Number Persons	Drop Off PT./Time	Pick Up PT./Time
TASK E-9924 POLK COUNTY TF 24 TLFD O-1807		09/11	KEVIN PETTNER	1	IMNAHA SPIKE/0600	IMNAHA SPIKE/2000
ENG3 E-9924.2 POLK COUNTY FD #1 E469		09/11	MIKE RUSHER	3	IMNAHA SPIKE/0600	IMNAHA SPIKE/2000
ENG3 E-9924.3 SW POLK FD HB143		09/11	JORDAN DAVIS	3	IMNAHA SPIKE/0600	IMNAHA SPIKE/2000
ENG6 E-9924.4 DALLAS FIRE & EMS BR106		09/11	STEPHEN HOEM	2	IMNAHA SPIKE/0600	IMNAHA SPIKE/2000
ENG6 E-9924.5 SWEET HOME FD BR25		09/11	JOHN SIMMS	2	IMNAHA SPIKE/0600	IMNAHA SPIKE/2000
WT4 E-9924.6 YAMHILL FD WT4		09/11	LOGAN VANDEHEY	2	IMNAHA SPIKE/0600	IMNAHA SPIKE/2000
TASK E-9929 WASHINGTON COUNTY TF 29 TFLD I-598		09/17	ROBERT PETRACCA	2	IMNAHA SPIKE/0600	IMNAHA SPIKE/2000
ENG3 E-9929.2 FOREST GROVE FIRE HB4		09/17	TONY CARTER	3	IMNAHA SPIKE/0600	IMNAHA SPIKE/2000
ENG6 E-9929.3 HILLSBORO FIRE BR3		09/17	CHRIS VACHTER	2	IMNAHA SPIKE/0600	IMNAHA SPIKE/2000
WT4 E-9929.4 BANKS FIRE 14		09/17	SCOTT ARLIN	2	IMNAHA SPIKE/0600	IMNAHA SPIKE/2000
ENG6 E-9929.5 BANKS FIRE BR 13		09/17	JULIE KEMPER	2	IMNAHA SPIKE/0600	IMNAHA SPIKE/2000
ENG3 E-9929.6 TVFR HB68		09/17	JULIE KEMPER	3	IMNAHA SPIKE/0600	IMNAHA SPIKE/2000
SOFR			BUCHER	1	IMNAHA SPIKE/0600	IMNAHA SPIKE/2000
6. Control Operations/Work Assignments:						
<p>Task: Familiarize crews with area of responsibility, access, egress ; Identify and mark safety zones. Triage and assess structure protection needs equivalent with risk. Support suppression operations as requested, within delegation. Identify water sources and input using survey 123 - ensure data syncs.</p> <p>Purpose: Reduce the potential for structure loss within assigned area.</p> <p>End State: There are minimal fire impacts to the area with no loss of structures.</p>						
7. Special Instructions:						
Mop up within 100 feet of structures. Identify water supplies.						
8. Division/Group Communication Summary						
Function	Channel	RX Frequency N/W	RX Tone/NAC	TX Frequency N/W	TX Tone/NAC	Mode
COMMAND	2	170.6875 N	136.5	166.5750 N	136.5	A
TACTICAL	11	154.2800 N		154.2800 N	156.7	A
AIR TO GROUND	13	166.6125 N		166.6125 N		A
9. Prepared By (Resource Unit Leader)			Approved By (Planning Section Chief)		Date	Time
MICK SNEDDON, RESL			BILL BOOS, PSC1		09/07/2022	2000

Division/Group Assignment List (ICS 204 WF)
Controlled Unclassified Information//Basic

1. Incident Name:				3.		
DOUBLE CREEK				Branch: II	Division/Group E	
2. Operational Period: DAY & NIGHT						
Date/Time From: 09/08/2022 0600 THU		Date/Time To: 09/09/2022 0800 FRI				
4. Operations Personnel						
STRATEGIC OPERATIONS KYLE CANNON			FIELD OPERATIONS JOHN SZULC SONNY CALDWELL			
BRANCH DIRECTOR DAN TRAPANESI MIKE MEGEL (T)			DIVISION/GROUP SUPERVISOR AMY MCCLAVE PATRICK BLAIR (T)			
5. Resources Assigned this Period						
Strike Team / Task Force / Resource Designator	LWD	Leader	Number Persons	Drop Off PT./Time	Pick Up PT./Time	
TFLD (T) O-162		JASON LENNOX	1	JOSEPH ICP/0600	JOSEPH ICP/2000	
TFLD (T) O-100	09/19	BRENNON ELLIS	1	JOSEPH ICP/0600	JOSEPH ICP/2000	
HEQB (T) O-159	09/21	TERRY MCVICKER	1	JOSEPH ICP/0600	JOSEPH ICP/2000	
HC1 C-16 GLOBE IHC	09/18	DREW MAXWELL	23	JOSEPH ICP/0600	JOSEPH ICP/2000	
HC2IA C-3 A.S.I. 12A	09/16	JEFF HARRISON	20	JOSEPH ICP/0600	JOSEPH ICP/2000	
HC2 C-13 BLUE MOUNTAIN 13	09/18	JORGE PEREZ	20	JOSEPH ICP/0600	JOSEPH ICP/2000	
HC2 C-14 BLUE MOUNTAIN CONTRACTING	09/18	ANDREW DURAN	20	JOSEPH ICP/0600	JOSEPH ICP/2000	
HEQB O-9007	09/20	RANDY ANDERSON	1	JOSEPH ICP/0600	JOSEPH ICP/2000	
ENG6 E-24 S&L SERVICES	09/16	MITCHELL RUSHLOW	3	JOSEPH ICP/0600	JOSEPH ICP/2000	
D0Z3 E-203 ASH KICKERS,	09/18	ROD HOSTETLER	2	JOSEPH ICP/0600	JOSEPH ICP/2000	
DOZ3 E-150 DELANGE ENTERPRISES	09/18	MITCH JACK	2	JOSEPH ICP/0600	JOSEPH ICP/2000	
ENG4 E-174 COYOTE ROCK	09/19	DAVID GAUDIN	3	JOSEPH ICP/0600	JOSEPH ICP/2000	
DZR2 E-14 HAYDEN CONTRACTING	09/15	RYAN STEWART	2	JOSEPH ICP/0600	JOSEPH ICP/2000	
DOZ2 E-?? HENDERSON **SEE CHECKIN				JOSEPH ICP/0600	JOSEPH ICP/2000	
DOZ3 E-151 HOFBAUER	09/18	FOREST RHINEHART	2	JOSEPH ICP/0600	JOSEPH ICP/2000	
SKG3 E-213 HAYDEN CONTRACTING	09/18	COLTON HAYDEN	2	JOSEPH ICP/0600	JOSEPH ICP/2000	
WTS3 E-208 WTS3 - CIALS 8180	09/19	RICHARD MILLER	1	JOSEPH ICP/0600	JOSEPH ICP/2000	
SOF2 O-113	09/20	LEA WOFFORD	1	JOSEPH ICP/0600	JOSEPH ICP/2000	
AMBU E-152 AMBU 10	09/18	SEAN CARISS	2	JOSEPH ICP/0600	JOSEPH ICP/2000	
MEDIC TEAM E-223 MEDIC TEAM 42	09/19	AARON MARTINI	2	JOSEPH ICP/0600	JOSEPH ICP/2000	
8. Division/Group Communication Summary						
Function	Channel	RX Frequency N/W	RX Tone/NAC	TX Frequency N/W	TX Tone/NAC	Mode
COMMAND	1	170.3125 N	136.5	162.1875 N	136.5	A
TACTICAL	8	168.6000 N	136.5	168.6000 N	136.5	A
AIR TO GROUND	13	166.6125 N		166.6125 N		A
AIR TO GROUND	14	168.3375 N		168.3375 N		A
9. Prepared By (Resource Unit Leader)			Approved By (Planning Section Chief)		Date	Time
NICOLE LAGIOIA / ANNE SHIRLEY, RESL			BRENDA HALLMARK		09/07/2022	1223

Division/Group Assignment List (ICS 204 WF)
Controlled Unclassified Information//Basic

1. Incident Name:				3.			
DOUBLE CREEK				Branch:		Division/Group	
2. Operational Period: DAY & NIGHT				II		E	
Date/Time From: 09/08/2022 0600		THU		Date/Time To: 09/09/2022 0800		FRI	
4. Operations Personnel							
STRATEGIC OPERATIONS		KYLE CANNON		FIELD OPERATIONS		JOHN SZULC SONNY CALDWELL	
BRANCH DIRECTOR		DAN TRAPANESE MIKE MEGEL (T)		DIVISION/GROUP SUPERVISOR		AMY MCCLAVE PATRICK BLAIR (T)	
6. Control Operations/Work Assignments:							
<p>Task: Construct fireline from Imnaha north to Fenceline Creek. Purpose: Protect private property and critical infrastructure. End State: Protect values at risk.</p>							
IA Tactical Channel 6.							
7. Special Instructions:							
Needs: HC1; HEQB x2; TFLD x2							
8. Division/Group Communication Summary							
Function	Channel	RX Frequency N/W	RX Tone/NAC	TX Frequency N/W	TX Tone/NAC	Mode	
COMMAND	1	170.3125 N	136.5	162.1875 N	136.5	A	
TACTICAL	8	168.6000 N	136.5	168.6000 N	136.5	A	
AIR TO GROUND	13	166.6125 N		166.6125 N		A	
AIR TO GROUND	14	168.3375 N		168.3375 N		A	
9. Prepared By (Resource Unit Leader)			Approved By (Planning Section Chief)			Date	Time
NICOLE LAGIOIA / ANNE SHIRLEY, RESL			BRENDA HALLMARK			09/07/2022	1223

Division/Group Assignment List (ICS 204 WF)

Controlled Unclassified Information//Basic

1. Incident Name:			3.			
DOUBLE CREEK			Branch:		Division/Group	
2. Operational Period: DAY & NIGHT			II		S	
Date/Time From: 09/08/2022 0600 THU		Date/Time To: 09/09/2022 0800 FRI				
4. Operations Personnel						
STRATEGIC OPERATIONS		KYLE CANNON		FIELD OPERATIONS		
				JOHN SZULC SONNY CALDWELL		
BRANCH DIRECTOR		DAN TRAPANESE MIKE MEGEL (T)		DIVISION/GROUP SUPERVISOR		
				CAM CHAMBERS 9/8		
5. Resources Assigned this Period						
Strike Team / Task Force / Resource Designator		LWD	Leader	Number Persons	Drop Off PT./Time	Pick Up PT./Time
TFLD O-1.4		09/14	NEIL FLETCHER	1	JOSEPH ICP/0600	JOSEPH ICP/2000
TFLD (T) O-23		09/17	CHUCK VICKERY	1	JOSEPH ICP/0600	JOSEPH ICP/2000
WFM2 O-6 EAGLE CAP					JOSEPH ICP/0600	JOSEPH ICP/2000
HC2IA C-2 GRAYBACK 16B		09/14	JAKE ADAMS	20	JOSEPH ICP/0600	JOSEPH ICP/2000
SKG3 E-216 HOFBAUER		09/18	ERIC LAWHEAD	2	JOSEPH ICP/0600	JOSEPH ICP/2000
SOF2 O-113		09/20	LEA WOFFORD	1	JOSEPH ICP/0600	JOSEPH ICP/2000
MEDIC TEAM 40 O-77		09/15	ZALOZH	2	JOSEPH ICP/0600	JOSEPH ICP/2000
6. Control Operations/Work Assignments:						
<p>Task: Scout primary and contingency lines.</p> <p>Purpose: Primary and contingency lines identified, primary lines completed and ready for firing operations.</p> <p>End State: Containment of fire between upper Imnaha Road and Hat Point Road.</p>						
IA Tactical Channel 6.						
7. Special Instructions:						
Needs: DIVS by 9/9 ; IHC ; HC2, STEN; ENG6x5;						
8. Division/Group Communication Summary						
Function	Channel	RX Frequency N/W	RX Tone/NAC	TX Frequency N/W	TX Tone/NAC	Mode
COMMAND	2	170.6875 N	136.5	166.5750 N	136.5	A
TACTICAL	10	166.7750 N	136.5	166.7750 N	136.5	A
AIR TO GROUND	13	166.6125 N		166.6125 N		A
AIR TO GROUND	14	168.3375 N		168.3375 N		A
9. Prepared By (Resource Unit Leader)			Approved By (Planning Section Chief)		Date	Time
NICOLE LAGIOIA / ANNE SHIRLEY, RESL			BRENDA HALLMARK, PSC1		09/07/2022	1223

Division/Group Assignment List (ICS 204 WF)

Controlled Unclassified Information//Basic

1. Incident Name:			3.			
DOUBLE CREEK			Branch:		Division/Group	
2. Operational Period: DAY & NIGHT			II		RIVER	
Date/Time From: 09/08/2022 0600 THU		Date/Time To: 09/09/2022 0800 FRI				
4. Operations Personnel						
STRATEGIC OPERATIONS		KYLE CANNON		FIELD OPERATIONS		JOHN SZULC SONNY CALDWELL
BRANCH DIRECTOR		DAN TRAPANESE MIKE MEGEL (T)		DIVISION/GROUP SUPERVISOR		LES MCAULIFFE
5. Resources Assigned this Period						
Strike Team / Task Force / Resource Designator		LWD	Leader		Number Persons	Drop Off PT./Time
WFM2 O-147 EAGLE CAP WFM		09/11	GABRIEL ORA HALE		4	
6. Control Operations/Work Assignments:						
7. Special Instructions:						
8. Division/Group Communication Summary						
Function	Channel	RX Frequency N/W	RX Tone/NAC	TX Frequency N/W	TX Tone/NAC	Mode
COMMAND	4	171.0625 N	136.5	162.8125 N	136.5	A
TACTICAL	9	166.7250 N	136.5	166.7250 N	136.5	A
AIR TO GROUND	13	166.6125 N		166.6125 N		A
AIR TO GROUND	14	168.3375 N		168.3375 N		A
9. Prepared By (Resource Unit Leader)			Approved By (Planning Section Chief)		Date	Time
ANNE SHIRLEY / NICOLE LAGIOIA, RESL			BRENDA HALLMARK		09/07/2022	2000

Division/Group Assignment List (ICS 204 WF)
Controlled Unclassified Information//Basic

1. Incident Name:				3.			
DOUBLE CREEK				Branch:		Division/Group	
2. Operational Period: DAY & NIGHT				II		OSFM STRUCTURE GRP GREEN-DAY	
Date/Time From: 09/08/2022 0600 THU		Date/Time To: 09/09/2022 0800 FRI					
4. Operations Personnel							
STRATEGIC OPERATIONS			KYLE CANNON		FIELD OPERATIONS		JOHN SZULC / SONNY CALDWELL KELLY ZAKRZEWSKI
BRANCH DIRECTOR			SAM TACHINNI		DIVISION/GROUP SUPERVISOR		SCOTT COWAN
5. Resources Assigned this Period							
Strike Team / Task Force / Resource Designator		LWD	Leader	Number Persons	Drop Off PT./Time	Pick Up PT./Time	
TASK E-9925 MARION COUNTY TF 25 TFLD C-301		09/12	KYLE MCMANN	1	IMNAHA SPIKE/0600	IMNAHA SPIKE/2000	
ENG3 E-9925.2 MT ANGEL FD B458		09/12	BRENDAN GENDHAR	3	IMNAHA SPIKE/0600	IMNAHA SPIKE/2000	
ENG3 E-9925.3 MCFD1 E345		09/12	BRIAN WOODLEY	3	IMNAHA SPIKE/0600	IMNAHA SPIKE/2000	
ENG6 E-9925.4 LYONS FD B56		09/12	ROBERT SURETTE	2	IMNAHA SPIKE/0600	IMNAHA SPIKE/2000	
ENG6 E-9925.5 HUBBARD FD B87		09/12	ED GRAMBUSCH	2	IMNAHA SPIKE/0600	IMNAHA SPIKE/2000	
WAT4 E-9925.6 SILVERTON FD T419		09/12	RAY DANDENEAU	2	IMNAHA SPIKE/0600	IMNAHA SPIKE/2000	
SOFR			ANTHONY BUCHER	1	IMNAHA SPIKE/0600	IMNAHA SPIKE/2000	
6. Control Operations/Work Assignments:							
<p>Task: Familiarize crews with area of responsibility, access, egress ; Identify and mark safety zones. Triage and assess structure protection needs equivalent with risk. Support suppression operations as requested, within delegation. Identify water sources and input using survey 123 - ensure data syncs.</p> <p>Purpose: Reduce the potential for structure loss within assigned area.</p> <p>End State: There are minimal fire impacts to the area with no loss of structures.</p>							
7. Special Instructions:							
Mop up within 100 feet of structures.							
8. Division/Group Communication Summary							
Function	Channel	RX Frequency N/W	RX Tone/NAC	TX Frequency N/W	TX Tone/NAC	Mode	
COMMAND	1	170.3125 N	136.5	162.1875 N	136.5	A	
TACTICAL	11	154.2800 N		154.2800 N	156.7	A	
AIR TO GROUND	13	166.6125 N		166.6125 N		A	
9. Prepared By (Resource Unit Leader)			Approved By (Planning Section Chief)			Date	Time
MICK SNEDDON, RESL			BILL BOOS, PSC1			09/07/2022	2000

Division/Group Assignment List (ICS 204 WF)
Controlled Unclassified Information//Basic

1. Incident Name:			3.			
DOUBLE CREEK			Branch:		Division/Group	
2. Operational Period: DAY & NIGHT			III		NEBO	
Date/Time From: 09/08/2022 0600 THU		Date/Time To: 09/09/2022 0800 FRI				
4. Operations Personnel						
STRATEGIC OPERATIONS KYLE CANNON			FIELD OPERATIONS JOHN SZULC SONNY CALDWELL			
BRANCH DIRECTOR CHRIS LUNDGREN			DIVISION/GROUP SUPERVISOR JAKE ACKERBERG JEFF BRINK (T) LWD 9/10			
5. Resources Assigned this Period						
Strike Team / Task Force / Resource Designator		LWD	Leader	Number Persons	Drop Off PT./Time	Pick Up PT./Time
TFLD (T) O-87		09/13	TREVOR DURR	1	JOSEPH ICP/0600	JOSEPH ICP/2000
WFM1 O-86 RSF GALICE		09/14	BRETT BALLARD	10	JOSEPH ICP/0600	JOSEPH ICP/2000
HC2IA C-20 GRAYBACK 16A		09/20	RAMIRO MENDOZA	20	JOSEPH ICP/0600	JOSEPH ICP/2000
HC2 C-12 BLUE MOUNTAIN BMC-2		09/18	JAVIER FRUSTO	20	JOSEPH ICP/0600	JOSEPH ICP/2000
STEN O-9		09/17	DWAYNE MORSE	1	JOSEPH ICP/0600	JOSEPH ICP/2000
ENG6 E-194 HECK JONES		09/12		3	JOSEPH ICP/0600	JOSEPH ICP/2000
ENG6 E-195 BLACKSTONE		09/13	MOSTAD	3	JOSEPH ICP/0600	JOSEPH ICP/2000
ENG6 E-198 JNJ CONTRACTING		09/15	WILLIAMS	3	JOSEPH ICP/0600	JOSEPH ICP/2000
ENG6 E-199 FLASHOVER		09/15	SCHMITTLE	3	JOSEPH ICP/0600	JOSEPH ICP/2000
ENG6 E-145 FIRE WORKS 606		09/17	LAWRENCE GROVER	3	JOSEPH ICP/0600	JOSEPH ICP/2000
ENG6 E-146 WORK HORSE		09/17	TYE STRAIGHT	2	JOSEPH ICP/0600	JOSEPH ICP/2000
ENG4 E-163 FLASHBACK FIRE		09/18	DARREN CHITWOOD	3	JOSEPH ICP/0600	JOSEPH ICP/2000
ENG4 E-164 RATTLESNAKE 164		09/18	CHRIS WARFORD	3	JOSEPH ICP/0600	JOSEPH ICP/2000
ENG4 E-166 FIRE WORKS BRUSH 408		09/18	WILL BARNETT	3	JOSEPH ICP/0600	JOSEPH ICP/2000
ENG4 E-178 EAGLE CAP CONTRACTING		09/18	JOE RIVERA	3	JOSEPH ICP/0600	JOSEPH ICP/2000
ENG6 E-170 KL FARMS 31		09/18	IAN SHELLY	3	JOSEPH ICP/0600	JOSEPH ICP/2000
ENG6 E-172 COHO FORESTRY		09/18	CHRIS SMITH	2	JOSEPH ICP/0600	JOSEPH ICP/2000
ENG6 E-173 KL FARMS		09/18	TERRY STONE	3	JOSEPH ICP/0600	JOSEPH ICP/2000
HEQB O-90		09/13	WILLIAM R BARR	1	JOSEPH ICP/0600	JOSEPH ICP/2000
HEQB O-9008		09/20	BRANDON VOS	1	JOSEPH ICP/0600	JOSEPH ICP/2000
HEQB (T) O-?? **SEE CHECKIN		09/12	WHITEHALL	1	JOSEPH ICP/0600	JOSEPH ICP/2000
8. Division/Group Communication Summary						
Function	Channel	RX Frequency N/W	RX Tone/NAC	TX Frequency N/W	TX Tone/NAC	Mode
COMMAND	2	170.6875 N	136.5	166.5750 N	136.5	A
TACTICAL	8	168.6000 N	136.5	168.6000 N	136.5	A
AIR TO GROUND	12	165.4500 N		165.4500 N		A
9. Prepared By (Resource Unit Leader)			Approved By (Planning Section Chief)		Date	Time
NICOLE LAGIOIA / ANNE SHIRLEY, RESL			BRENDA HALLMARK, PSC1		09/07/2022	2000

Division/Group Assignment List (ICS 204 WF)
Controlled Unclassified Information//Basic

1. Incident Name:				3.			
DOUBLE CREEK				Branch:		Division/Group	
2. Operational Period: DAY & NIGHT				III		NEBO	
Date/Time From: 09/08/2022 0600 THU		Date/Time To: 09/09/2022 0800 FRI					
4. Operations Personnel							
STRATEGIC OPERATIONS			KYLE CANNON		FIELD OPERATIONS		JOHN SZULC SONNY CALDWELL
BRANCH DIRECTOR			CHRIS LUNDGREN		DIVISION/GROUP SUPERVISOR		JAKE ACKERBERG JEFF BRINK (T) LWD 9/10
5. Resources Assigned this Period							
Strike Team / Task Force / Resource Designator		LWD	Leader	Number Persons	Drop Off PT./Time	Pick Up PT./Time	
MBM2 E-196 BRUCE YOUNG LOGGING		09/13	RICK MILLER	2	JOSEPH ICP/0600	JOSEPH ICP/2000	
MBM2 E-197 HOFBAUER 200L21142		09/14	HOFBAUER	2	JOSEPH ICP/0600	JOSEPH ICP/2000	
MBM2 E-200 CRAIG MARTIN		09/16	CRAIG MARTIN	2	JOSEPH ICP/0600	JOSEPH ICP/2000	
MBM2 E-201 ANDREW DUKE		09/16	CONRAD SCHELER	2	JOSEPH ICP/0600	JOSEPH ICP/2000	
DZR2 E-147 SMITHS		09/17	RANDY SMITH	2	JOSEPH ICP/0600	JOSEPH ICP/2000	
DZR2 E-202 BRITT CORPORATION		09/18	TONY BRITT	2	JOSEPH ICP/0600	JOSEPH ICP/2000	
DZR3 E-148 BRUCE YOUNG LOGGING		09/18	WILLIE GENTRY	2	JOSEPH ICP/0600	JOSEPH ICP/2000	
WTS2 E-157 ASH KICKERS 113		09/18	NICK PUCKETT	1	JOSEPH ICP/0600	JOSEPH ICP/2000	
WTS2 E-159 WHITEWATER		09/18	JAMES DUCKWORTH	1	JOSEPH ICP/0600	JOSEPH ICP/2000	
WTS2 E-210 JAY'S H2O TO GO		09/18	JAY MYRA	1	JOSEPH ICP/0600	JOSEPH ICP/2000	
SOF2 O-55		09/19	QUINCY CHUNG	1	JOSEPH ICP/0600	JOSEPH ICP/2000	
MEDIC TEAM 43 E-224		09/19	RAMIREZ	2	JOSEPH ICP/0600	JOSEPH ICP/2000	
AMBU E-154 AMBU 12		09/19	TED MAYER	2	JOSEPH ICP/0600	JOSEPH ICP/2000	
REAF O-139		09/19	ANNA AMIDON	1	JOSEPH ICP/0600	JOSEPH ICP/2000	
REAF O-152		09/19	LANNY FLAHERTY	1	JOSEPH ICP/0600	JOSEPH ICP/2000	
6. Control Operations/Work Assignments:							
Task: Improve road systems for use as control features outside of wilderness boundary.							
Purpose: Allow fire to play natural role in environment while limiting fire spread outside of wilderness.							
End State: Keep fire west of 39 Road and 3925 Road and limit fire spread and impact in Imnaha River corridor.							
7. Special Instructions:							
<ul style="list-style-type: none"> Division will identify resources to seek out remaining public, advise them of closure, and assist them in safely leaving the fire area. Needs: HC2 x2; TFLD x2; HEQB; HC2IA x3; IHC; CHIP x5; FMOD							
8. Division/Group Communication Summary							
Function	Channel	RX Frequency N/W	RX Tone/NAC	TX Frequency N/W	TX Tone/NAC	Mode	
COMMAND	2	170.6875 N	136.5	166.5750 N	136.5	A	
TACTICAL	8	168.6000 N	136.5	168.6000 N	136.5	A	
AIR TO GROUND	12	165.4500 N		165.4500 N		A	
9. Prepared By (Resource Unit Leader)			Approved By (Planning Section Chief)			Date	Time
NICOLE LAGIOIA / ANNE SHIRLEY, RESL			BRENDA HALLMARK, PSC1			09/07/2022	2000

Division/Group Assignment List (ICS 204 WF)
Controlled Unclassified Information//Basic

1. Incident Name:				3.		
DOUBLE CREEK				Branch: III	Division/Group STURGILL	
2. Operational Period: DAY & NIGHT						
Date/Time From: 09/08/2022 0600 THU		Date/Time To: 09/09/2022 0800 FRI				
4. Operations Personnel						
STRATEGIC OPERATIONS		KYLE CANNON		FIELD OPERATIONS		JOHN SZULC SONNY CALDWELL
BRANCH DIRECTOR		CHRIS LUNDGREN		DIVISION/GROUP SUPERVISOR		LORETTA DUKE MATTHEW HEINZ (T)
5. Resources Assigned this Period						
Strike Team / Task Force / Resource Designator		LWD	Leader	Number Persons	Drop Off PT./Time	Pick Up PT./Time
BOISE SMOKEJUMPERS			WOOSTER	8	STANDLEY CABIN/	STANDLEY CABN/
REDMOND SMOKEJUMPERS			MCCARTHY	10	MINAM LODGE/	MINAM LODGE/
WFM1 O-144 BLACK TOOTH		09/15	STEPHEN DUBIE	9	MINAM LODGE/	MINAM LODGE/
STURGILL LOOKOUTS		09/15	JAMES OBRADOVISH	2	MINAM LODGE/	MINAM LODGE/
MEDIC 21 E-231 MEDIC 21		09/19	IAN NELSON	1	MINAM LODGE/	MINAM LODGE/
REAF O-139		09/19	ANNA AMIDON	1		
6. Control Operations/Work Assignments:						
Task:						
<ul style="list-style-type: none"> • Implement structure plans at Minam Lodge airstrip and Reds Horse Ranch airstrip. • Identify and implement structure protection strategies for Hawkins Cabin. • Identify and prep firing and holding lines on the ridge west of the 1655 Trail up to the Stanley Cabin. • Identify and prep firing and holding lines on the Big Sheep ridge east to the fire edge from the 1655 Trail • Utilize aircraft along western edge of fire to slow fire spread and to prevent slope alignment. 						
Purpose: Limit fire spread west of the Wallowa Creek drainage and north of the Big Sheep ridge at Stanley Cabin.						
End State: Protect values at risk.						
7. Special Instructions:						
Identify medical resources within your division.						
Needs: IHC x2						
8. Division/Group Communication Summary						
Function	Channel	RX Frequency N/W	RX Tone/NAC	TX Frequency N/W	TX Tone/NAC	Mode
COMMAND	3	170.0000 N	136.5	166.6750 N	136.5	A
TACTICAL	7	168.2000 N	136.5	168.2000 N	136.5	A
AIR TO GROUND	12	165.4500 N		165.4500 N		A
9. Prepared By (Resource Unit Leader)			Approved By (Planning Section Chief)		Date	Time
NICOLE LAGIOIA / ANNE SHIRLEY, RESL			BRENDA HALLMARK, PSC1		09/07/2022	1223

Division/Group Assignment List (ICS 204 WF)

Controlled Unclassified Information//Basic

1. Incident Name:			3.			
DOUBLE CREEK			Branch:		Division/Group	
2. Operational Period: DAY & NIGHT			III		LOSTINE GROUP	
Date/Time From: 09/08/2022 0600 THU		Date/Time To: 09/09/2022 0800 FRI				
4. Operations Personnel						
STRATEGIC OPERATIONS		KYLE CANNON		FIELD OPERATIONS		
				JOHN SZULC SONNY CALDWELL		
BRANCH DIRECTOR		CHRIS LUNDGREN		DIVISION/GROUP SUPERVISOR		
				TODD PEDERSON		
5. Resources Assigned this Period						
Strike Team / Task Force / Resource Designator		LWD	Leader	Number Persons	Drop Off PT./Time	Pick Up PT./Time
TFLD (T) O-2		09/13	TREVOR DURR (T)	1	JOSEPH ICP/0600	JOSEPH ICP/2000
HEQB O-98		09/18	WAYNE BRININGER	1	JOSEPH ICP/0600	JOSEPH ICP/2000
ENG6 E-177 BIG STATE WILDFIRE		01/26	CLAYTON BERLINGUET	3	JOSEPH ICP/0600	JOSEPH ICP/2000
DZR3 E-204 MORTIMORE		09/19	MATT JAEGER	2	JOSEPH ICP/0600	JOSEPH ICP/2000
DZR3 E-205 WET WATER		09/18	DON PETERSON	2	JOSEPH ICP/0600	JOSEPH ICP/2000
FEL1 E-9002 HENDERSON-TIGER CAT 830-D		09/19	CLAYTON ALLEN	1	JOSEPH ICP/0600	JOSEPH ICP/2000
FEL1 E-9003 HENDERSON-TIGER CAT 830C		09/19	JOE LATHROP	1	JOSEPH ICP/0600	JOSEPH ICP/2000
LOGL E-9004 HENDERSON-TIGER CAT 855		09/19	KIM WERST	1	JOSEPH ICP/0600	JOSEPH ICP/2000
LOGL E-9005 HENDERSON 3740 LOADER		09/19	DON DEVORE	1	JOSEPH ICP/0600	JOSEPH ICP/2000
SKD1 E-9006 HENDERSON - SKIDDER 118		09/19	CURTIS GOLLER	1	JOSEPH ICP/0600	JOSEPH ICP/2000
DOZ1 E-9008 HENDERSON-CAT 527/GRAPPLE		09/19	MIKE LOWE	1	JOSEPH ICP/0600	JOSEPH ICP/2000
EXCA E-9009 HENDERSON-KOMATSU 240 PC		09/19	JAKE REDFIELD	1	JOSEPH ICP/0600	JOSEPH ICP/2000
EXCA E-9010 HENDERSON-LINKBELT 240		09/19	JOHN LEWIS	1	JOSEPH ICP/0600	JOSEPH ICP/2000
MBM1 E-9012 HENDERSON-VALMET445XL		09/19	BRODY TIPPETT	1	JOSEPH ICP/0600	JOSEPH ICP/2000
MBM1 E-9013 HENDERSON-CAT 309		09/19	BRIAN PHILLIPS	1	JOSEPH ICP/0600	JOSEPH ICP/2000
DUMP E-9017 HENDERSON-DUMP TRUCK 1		09/19	RILEY BAKER	1	JOSEPH ICP/0600	JOSEPH ICP/2000
SKD1 E-9007 HENDERSON-SKIDDER- 848H		09/19	CASEY GOMES	1	JOSEPH ICP/0600	JOSEPH ICP/2000
MEDIC TEAM E-228 MEDIC TEAM 45		09/21	DAVID MULL	2	JOSEPH ICP/0600	JOSEPH ICP/2000
6. Control Operations/Work Assignments:						
Needs: ENG6						
7. Special Instructions:						
8. Division/Group Communication Summary						
Function	Channel	RX Frequency N/W	RX Tone/NAC	TX Frequency N/W	TX Tone/NAC	Mode
COMMAND	3	170.0000 N	136.5	166.6750 N	136.5	A
TACTICAL	7	168.2000 N	136.5	168.2000 N	136.5	A
AIR TO GROUND	12	165.4500 N		165.4500 N		A
9. Prepared By (Resource Unit Leader)			Approved By (Planning Section Chief)		Date	Time
ANNE SHIRLEY / NICOLE LAGIOIA, RESL			BRENDA HALLMARK, PSC1		09/07/2022	2000

Division/Group Assignment List (ICS 204 WF)

Controlled Unclassified Information//Basic

1. Incident Name:				3.			
DOUBLE CREEK				Branch: III		Division/Group STURGILL OSFM STRUCTURE GRP RED - DAY	
2. Operational Period: DAY & NIGHT							
Date/Time From: 09/08/2022 0600		THU		Date/Time To: 09/09/2022 0800		FRI	
4. Operations Personnel							
STRATEGIC OPERATIONS		KYLE CANNON		FIELD OPERATIONS		JOHN SZULC / SONNY CALDWELL RICH LABELLE	
BRANCH DIRECTOR		CHRIS LUNDGREN		DIVISION/GROUP SUPERVISOR		RON SCHMITT	
5. Resources Assigned this Period							
Strike Team / Task Force / Resource Designator		LWD	Leader	Number Persons	Drop Off PT./Time	Pick Up PT./Time	
TASK E-9932 CLACKAMAS COUNTY TF 32 TFLD 2-704		09/19	MATT WIKEN	1	JOSEPH ICP/0600	JOSEPH ICP/2000	
TFLD (T) E-9932.2		09/19	JOE SMITH	1	JOSEPH ICP/0600	JOSEPH ICP/2000	
ENG3 E-9932.3 CLACKAMUS FIRE IE309		09/19	CURTIS GUTTMAN	3	JOSEPH ICP/0600	JOSEPH ICP/2000	
ENG3 E-9932.4 CLACKAMAS FIRE IE314		09/19	MIKE HALL	3	JOSEPH ICP/0600	JOSEPH ICP/2000	
ENG6 E-9932.5 HOODLAND FIRE B351		09/19	ERIC MACY	2	JOSEPH ICP/0600	JOSEPH ICP/2000	
ENG6 E-9932.6 LAKE OSWEGO FIRE B214		09/19	BRIAN WHEELER	2	JOSEPH ICP/0600	JOSEPH ICP/2000	
WTT2 E-9932.7 ESTACADA FIRE WT331		09/19	SARAH POET	2	JOSEPH ICP/0600	JOSEPH ICP/2000	
TASK E-9933 MARION COUNTY TF 33 TFLD BC- 1		09/19	CORD VON DERAHE	1	JOSEPH ICP/0600	JOSEPH ICP/2000	
ENG6 E-9933.2 WOODBURN FD B21		09/19	RAUL GARZA	2	JOSEPH ICP/0600	JOSEPH ICP/2000	
ENG6 E-9933.3 JEFFERSON FD B63		09/19	LOUIS GISLER	2	JOSEPH ICP/0600	JOSEPH ICP/2000	
ENG3 E-9933.4 AUMSVILLE FD B65		09/19	BRAD MCKENZIE	3	JOSEPH ICP/0600	JOSEPH ICP/2000	
WTT2 E-9933.5 HUBBARD FD T87		09/19	ANTHONY TEMPLE	2	JOSEPH ICP/0600	JOSEPH ICP/2000	
ENG6 E-9933.6 CORBETTE BU-62		09/19	BRAD LOITVED	2	JOSEPH ICP/0600	JOSEPH ICP/2000	
SOFR			TROY JURGENS	1	JOSEPH ICP/0600	JOSEPH ICP/2000	
6. Control Operations/Work Assignments:							
<p>Task: Assure LCES at all times. Familiarize crews with area of responsibility, access, egress ; Identify and mark safety zones. Triage and assess structure protection needs equivalent with risk. Support suppression operations as requested, within delegation. Identify water sources and input using survey 123 - ensure data syncs.</p> <p>Purpose: Reduce the potential for structure loss within the Lostine Group.</p> <p>End State: There are minimal fire impacts to the area with no loss of structures.</p>							
7. Special Instructions:							
8. Division/Group Communication Summary							
Function	Channel	RX Frequency N/W	RX Tone/NAC	TX Frequency N/W	TX Tone/NAC	Mode	
COMMAND	3	170.0000 N	136.5	166.6750 N	136.5	A	
TACTICAL	7	168.2000 N	136.5	168.2000 N	136.5	A	
TACTICAL	11	154.2800 N		154.2800 N	156.7	A	
AIR TO GROUND	12	165.4500 N		165.4500 N		A	
9. Prepared By (Resource Unit Leader)			Approved By (Planning Section Chief)			Date	Time
MICK SNEDDON, RESL			BILL BOOS, PSC1			09/07/2022	2000

Division/Group Assignment List (ICS 204 WF)
 Controlled Unclassified Information//Basic

1. Incident Name:				3.			
DOUBLE CREEK				Branch: III	Division/Group STURGILL OSFM STRUCTURE GRP RED - DAY		
2. Operational Period: DAY & NIGHT							
Date/Time From: 09/08/2022 0600 THU		Date/Time To: 09/09/2022 0800 FRI					
4. Operations Personnel							
STRATEGIC OPERATIONS		KYLE CANNON		FIELD OPERATIONS		JOHN SZULC / SONNY CALDWELL RICH LABELLE	
BRANCH DIRECTOR		CHRIS LUNDGREN		DIVISION/GROUP SUPERVISOR		RON SCHMITT	
7. Special Instructions: Locate safety zones and report them to Situation Unit.							
8. Division/Group Communication Summary							
Function	Channel	RX Frequency N/W	RX Tone/NAC	TX Frequency N/W	TX Tone/NAC	Mode	
COMMAND	3	170.0000 N	136.5	166.6750 N	136.5	A	
TACTICAL	7	168.2000 N	136.5	168.2000 N	136.5	A	
TACTICAL	11	154.2800 N		154.2800 N	156.7	A	
AIR TO GROUND	12	165.4500 N		165.4500 N		A	
9. Prepared By (Resource Unit Leader)			Approved By (Planning Section Chief)			Date	Time
MICK SNEDDON, RESL			BILL BOOS, PSC1			09/07/2022	2000

Division/Group Assignment List (ICS 204 WF)
Controlled Unclassified Information//Basic

1. Incident Name:				3.			
DOUBLE CREEK				Branch:		Division/Group	
2. Operational Period: DAY & NIGHT				NIGHT		A/Z	
Date/Time From: 09/08/2022 0600 THU		Date/Time To: 09/09/2022 0800 FRI					
4. Operations Personnel							
STRATEGIC OPERATIONS KYLE CANNON			FIELD OPERATIONS JOHN SZULC SONNY CALDWELL				
BRANCH DIRECTOR THOM TAYLOR			DIVISION/GROUP SUPERVISOR JIM HELSTOWSKI				
5. Resources Assigned this Period							
Strike Team / Task Force / Resource Designator		LWD	Leader	Number Persons	Drop Off PT./Time	Pick Up PT./Time	
HC2IA C-19 NORTH PACIFIC 10B		09/21	ALEX RAMIREZ	20	IMNAHA SPIKE/1800	IMNAHA SPIKE/0800	
HC2 C-1 VALE IHC		09/14	GLEN HEITZ	20	IMNAHA SPIKE/1800	IMNAHA SPIKE/0800	
ENG4 E-165 FIRE WORKS BRUSH 410		09/18	SCOTT HALSEY	3	IMNAHA SPIKE/1800	IMNAHA SPIKE/0800	
ENG5 E-168 TIMBERMANS			ENICK	3	IMNAHA SPIKE/1800	IMNAHA SPIKE/0800	
ENG6 E-144 SCHOLL FIRE		09/18	JOSEPH MEYER	3	IMNAHA SPIKE/1800	IMNAHA SPIKE/0800	
ENG6 E-171 ENG6 - 616		09/20	RYLE WOOD	5	IMNAHA SPIKE/1800	IMNAHA SPIKE/0800	
WTS3 E-207 ELKHORN 3801-61		09/18	JERRY HAMPTON	1	IMNAHA SPIKE/1800	IMNAHA SPIKE/0800	
MEDIC TEAM E-227 MEDIC TEAM 44		09/20	WAGGONER	2	IMNAHA SPIKE/1800	IMNAHA SPIKE/0800	
6. Control Operations/Work Assignments:							
<p>Task: Hold primary line above infrastructure along the Imnaha River and fire if necessary. Patrol Memaloose Guard Station, Hat Point Lookout, and airstrip. Monitor Nebo Fire from control lines outside of wilderness.</p> <p>Purpose: Reduce the threat to private property and infrastructure from the main fire.</p> <p>End State: A secured fire edge around private property and infrastructure along the Imnaha River drainage, Memaloose Guard Station, Memaloose airstrip, and Hat Point Lookout.</p>							
7. Special Instructions:							
Identify medical resources within your division.							
Needs: HC2IA x2; ENG x3; DOZ; TFLD x2; WTS x3; HEQB; DIVS							
8. Division/Group Communication Summary							
Function	Channel	RX Frequency N/W	RX Tone/NAC	TX Frequency N/W	TX Tone/NAC	Mode	
COMMAND	2	170.6875 N	136.5	166.5750 N	136.5	A	
TACTICAL	9	166.7250 N	136.5	166.7250 N	136.5	A	
AIR TO GROUND	13	166.6125 N		166.6125 N		A	
9. Prepared By (Resource Unit Leader)			Approved By (Planning Section Chief)		Date	Time	
NICOLE LAGIOIA / ANNE SHIRLEY, RESL			BRENDA HALLMARK, PSC1		09/07/2022	2000	

Division/Group Assignment List (ICS 204 WF)

Controlled Unclassified Information//Basic

1. Incident Name:		3.				
DOUBLE CREEK		Branch: NIGHT	Division/Group Q			
2. Operational Period: DAY & NIGHT						
Date/Time From: 09/08/2022 0600	THU	Date/Time To: 09/09/2022 0800	FRI			
4. Operations Personnel						
STRATEGIC OPERATIONS	KYLE CANNON		FIELD OPERATIONS	JOHN SZULC SONNY CALDWELL		
BRANCH DIRECTOR	THOM TAYLOR		DIVISION/GROUP SUPERVISOR	KEN FOSS		
5. Resources Assigned this Period						
Strike Team / Task Force / Resource Designator	LWD	Leader	Number Persons	Drop Off PT./Time	Pick Up PT./Time	
ENG4 E-162 ARCHER MTN 311	09/19	JUSTUS BARTON	3	IMNAHA SPIKE/1800	IMNAHA SPIKE/0800	
ENG5 E-167 WEST COAST WILDFIRE 0004	09/18	BRANDEN MCCOY	3	IMNAHA SPIKE/1800	IMNAHA SPIKE/0800	
ENG6 E-21 RATTLESNAKE RIDGE	09/16	BRANDON HUMPHREYS	3	IMNAHA SPIKE/1800	IMNAHA SPIKE/0800	
WTS3 E-206 REDRIDGE 91	09/18	COY KNUITZ	2	IMNAHA SPIKE/1800	IMNAHA SPIKE/0800	
AMBU E-153 AMBU11	09/19	GEER	2	IMNAHA SPIKE/1800	IMNAHA SPIKE/0800	
6. Control Operations/Work Assignments:						
<p>Task: Structure protection from Freezeout Road. Construct fireline from A/Z to Hells Canyon Wilderness. Purpose: Southern containment line that protects values at risk. End State: Fire growth to the south is stopped and loss minimized.</p>						
7. Special Instructions:						
8. Division/Group Communication Summary						
Function	Channel	RX Frequency N/W	RX Tone/NAC	TX Frequency N/W	TX Tone/NAC	Mode
COMMAND	2	170.6875 N	136.5	166.5750 N	136.5	A
TACTICAL	6	168.0500 N	136.5	168.0500 N	136.5	A
AIR TO GROUND	13	166.6125 N		166.6125 N		A
9. Prepared By (Resource Unit Leader)		Approved By (Planning Section Chief)		Date	Time	
NICOLE LAGIOIA / ANNE SHIRLEY, RESL		BRENDA HALLMARK, PSC1		09/07/2022	2000	

Division/Group Assignment List (ICS 204 WF)
Controlled Unclassified Information//Basic

1. Incident Name:			3.			
DOUBLE CREEK			Branch:		Division/Group	
2. Operational Period: DAY & NIGHT			NIGHT		R	
Date/Time From: 09/08/2022 0600 THU	Date/Time To: 09/09/2022 0800 FRI					
4. Operations Personnel						
STRATEGIC OPERATIONS		KYLE CANNON		FIELD OPERATIONS		JOHN SZULC SONNY CALDWELL
BRANCH DIRECTOR		THOM TAYLOR		DIVISION/GROUP SUPERVISOR		ANDY HAYES
5. Resources Assigned this Period						
Strike Team / Task Force / Resource Designator		LWD	Leader	Number Persons	Drop Off PT./Time	Pick Up PT./Time
HC2 C-26 LAVA RIVER 8		09/21	RAUL CASTRO	20	IMNAHA SPIKE/1800	IMNAHA SPIKE/0800
ENG4 E-176 FLASHOVER		09/20	STANLEY VINCENT	3	IMNAHA SPIKE/1800	IMNAHA SPIKE/0800
6. Control Operations/Work Assignments:						
Task: Purpose: End State:						
7. Special Instructions:						
Identify medical resources within your division. Needs: TFLD; ENG x 2; HC2IA						
8. Division/Group Communication Summary						
Function	Channel	RX Frequency N/W	RX Tone/NAC	TX Frequency N/W	TX Tone/NAC	Mode
COMMAND	2	170.6875 N	136.5	166.5750 N	136.5	A
TACTICAL	6	168.0500 N	136.5	168.0500 N	136.5	A
AIR TO GROUND	13	166.6125 N		166.6125 N		A
9. Prepared By (Resource Unit Leader)			Approved By (Planning Section Chief)		Date	Time
NICOLE LAGIOIA / ANNE SHIRLEY, RESL			BRENDA HALLMARK, PSC1		09/07/2022	2000

Division/Group Assignment List (ICS 204 WF)
Controlled Unclassified Information//Basic

1. Incident Name:				3.			
DOUBLE CREEK				Branch:		Division/Group	
2. Operational Period: DAY & NIGHT				NIGHT		DOUBLE CREEK OSFM STRUCTURE GRP - ORANGE NIGHTS	
Date/Time From: 09/08/2022 0600 THU		Date/Time To: 09/09/2022 0800 FRI					
4. Operations Personnel							
STRATEGIC OPERATIONS KYLE CANNON			FIELD OPERATIONS JOHN SZULC SONNY CALDWELL				
BRANCH DIRECTOR THOM TAYLOR			DIVISION/GROUP SUPERVISOR ANDY PARKER				
5. Resources Assigned this Period							
Strike Team / Task Force / Resource Designator		LWD	Leader	Number Persons	Drop Off PT./Time	Pick Up PT./Time	
TASK E-9928 CLATSOP TF 28 TFLD 3162		09/17	MARK KEEFER	1	IMNAHA SPIKE/1800	IMNAHA SPIKE/0800	
ENG3 E-9928.2 KNAPPA FIRE 2271		09/17	FRANK STUHR	3	IMNAHA SPIKE/1800	IMNAHA SPIKE/0800	
ENG6 E-9928.3 LEWIS & CLARK FIRE 2673		09/17	JEFF GOLIGHTLY	2	IMNAHA SPIKE/1800	IMNAHA SPIKE/0800	
ENG6 E-9928.4 ASTORIA FIRE 2571		09/17	DENNIS GENESSE	2	IMNAHA SPIKE/1800	IMNAHA SPIKE/0800	
WT4 E-9928.5 WARRENTON FIRE 2733		09/17	JOHN WAHL	2	IMNAHA SPIKE/1800	IMNAHA SPIKE/0800	
ENG3 E-9928.6 GEIRHART FIRE 2972		09/17	JAMES SCHNEIDER	3	IMNAHA SPIKE/1800	IMNAHA SPIKE/0800	
TASK E-9930 YAMHILL TF 30 TFLD L-250		09/17	SEAN HOXIE	1	IMNAHA SPIKE/1800	IMNAHA SPIKE/0800	
ENG6 E-9930.2 SHERIDAN FIRE BR9		09/17	DANIEL CUMMINS	2	IMNAHA SPIKE/1800	IMNAHA SPIKE/0800	
ENG6 E-9930.3 GASTON FIRE BR1121		09/17	MATT ALTO	2	IMNAHA SPIKE/1800	IMNAHA SPIKE/0800	
ENG3 E-9930.4 DAYTON FIRE BR6		09/17	JEREMY MCLLOUD	3	IMNAHA SPIKE/1800	IMNAHA SPIKE/0800	
ENG3 E-9930.5 DUNDEE E-32		09/17	NICK LAMBERT	3	IMNAHA SPIKE/1800	IMNAHA SPIKE/0800	
WT4 E-9930.6 NEHALEM FIRE 1323		09/17	DAN WEITZEL	2	IMNAHA SPIKE/1800	IMNAHA SPIKE/0800	
SOFR OSFM		09/17	GREG DEEDEN	1	IMNAHA SPIKE/1800	IMNAHA SPIKE/0800	
6. Control Operations/Work Assignments:							
<p>Task: Familiarize crews with area of responsibility, access, egress ; Identify and mark safety zones. Triage and assess structure protection needs equivalent with risk. Support suppression operations as requested, within delegation. Identify water sources and input using survey 123 - ensure data syncs.</p> <p>Purpose: Reduce the potential for structure loss within assigned area.</p> <p>End State: There are minimal fire impacts to the area with no loss of structures.</p>							
7. Special Instructions:							
Mop up within 100 feet of structures. Identify water supplies.							
8. Division/Group Communication Summary							
Function	Channel	RX Frequency N/W	RX Tone/NAC	TX Frequency N/W	TX Tone/NAC	Mode	
COMMAND	1	170.3125 N	136.5	162.1875 N	136.5	A	
COMMAND	2	170.6875 N	136.5	166.5750 N	136.5	A	
TACTICAL	11	154.2800 N		154.2800 N	156.7	A	
AIR TO GROUND	13	166.6125 N		166.6125 N		A	
9. Prepared By (Resource Unit Leader)			Approved By (Planning Section Chief)			Date	Time
MICK SNEDDON, RESL			BILL BOOS, PSC1			09/07/2022	2000

Division/Group Assignment List (ICS 204 WF)

Controlled Unclassified Information//Basic

1. Incident Name:				3.			
DOUBLE CREEK				Branch: NIGHT		Division/Group STURGILL OSFM STRUCTURE GRP RED NIGHT	
2. Operational Period: DAY & NIGHT							
Date/Time From: 09/08/2022 0600 THU		Date/Time To: 09/09/2022 0800 FRI					
4. Operations Personnel							
STRATEGIC OPERATIONS		KYLE CANNON		FIELD OPERATIONS		JOHN SZULC / SONNY CALDWELL RICH LABELLE	
BRANCH DIRECTOR		THOMAS TAYLOR		DIVISION/GROUP SUPERVISOR		IAN OCONNOR	
5. Resources Assigned this Period							
Strike Team / Task Force / Resource Designator		LWD	Leader	Number Persons	Drop Off PT./Time	Pick Up PT./Time	
TASK E-9931 DOUGLAS COUNTY TF 31 TFLD 1199		09/19	NICK WECKS	1	JOSEPH ICP/1800	JOSEPH ICP/0800	
ENG3 E-9931.2 RIDDLE FD 2132		09/19	BLAKE RAY	3	JOSEPH ICP/1800	JOSEPH ICP/0800	
ENG6 E-9931.3 DCFD2 1181		09/19	JOSH WAGNER	2	JOSEPH ICP/1800	JOSEPH ICP/0800	
ENG6 E-9931.4 SUTHERLIN FD 1680		09/19	CURT RICHARDSON	2	JOSEPH ICP/1800	JOSEPH ICP/0800	
ENG6 E-9931.5 N DOUGLAS FD 2381		09/19	JUSTIN COBB	2	JOSEPH ICP/1800	JOSEPH ICP/0800	
WTT2 E-9931.6 N DOUGLAS FD 2361		09/19	IKE SHANNON	2	JOSEPH ICP/1800	JOSEPH ICP/0800	
TASK E-9935 YAMHILL COUNTY TF 35 TFLD BC252		09/19	JASON CROWE	1	JOSEPH ICP/1800	JOSEPH ICP/0800	
TFLD (T) E-9935.7		09/19	CHRIS BARNES	1	JOSEPH ICP/1800	JOSEPH ICP/0800	
ENG3 E-9935.2 GRAND RONDE TRIBAL HB-251		09/19	TORI WAKEFIELD	3	JOSEPH ICP/1800	JOSEPH ICP/0800	
ENG6 E-9935.3 NESTUCCA RURAL 8312		09/19	DIANA CRUZ	2	JOSEPH ICP/1800	JOSEPH ICP/0800	
ENG6 E-9935.4 PHILOMATH FIRE 261		09/19	PAULA ANDERSON	2	JOSEPH ICP/1800	JOSEPH ICP/0800	
ENG6 E-9935.5 GRESHAM B-76		09/19	MILES BROKAW	2	JOSEPH ICP/1800	JOSEPH ICP/0800	
WT4 E-9935.6 GARIBALDI FIRE 3121		09/19	BOB BACON	2	JOSEPH ICP/1800	JOSEPH ICP/0800	
SOFR			JASON BOLEN	1	JOSEPH ICP/1800	JOSEPH ICP/0800	
6. Control Operations/Work Assignments:							
<p>Task: Assure LCES at all times. Familiarize crews with area of responsibility, access, egress ; Identify and mark safety zones. Triage and assess structure protection need and provide structure prep equivalent with risk. Support suppression operations as requested, within delegation. Identify water sources and input using survey 123 - ensure data syncs.</p> <p>Purpose: Reduce the potential for structure loss within the Lostine area.</p> <p>End State: There are minimal fire impacts to the area with no loss of structures.</p>							
7. Special Instructions:							
8. Division/Group Communication Summary							
Function	Channel	RX Frequency N/W	RX Tone/NAC	TX Frequency N/W	TX Tone/NAC	Mode	
COMMAND	3	170.0000 N	136.5	166.6750 N	136.5	A	
TACTICAL	7	168.2000 N	136.5	168.2000 N	136.5	A	
TACTICAL	11	154.2800 N		154.2800 N	156.7	A	
9. Prepared By (Resource Unit Leader)			Approved By (Planning Section Chief)			Date	Time
MICK SNEDDON			BILL BOOS PSC1			09/07/2022	2000

Controlled Unclassified Information/Basic

AIR OPERATIONS SUMMARY
 Prepared By: Prepared: 09/07/2022 Prepared Time: 1815 Hrs
 Double Creek/Nebo/Sturgill/Goat1&2
2. OPERATIONAL PERIOD 09/08/2022 **START TIME:** 0700 **END TIME:** 2000 **SUNRISE:** 0615 **SUNSET:** 1918

HIGH VELOCITY, SHIFTING, ERRATIC WINDS WILL AFFECT AIRCRAFT PERFORMANCE AND AVAILABILITY OVER THE FIRE, VISIBILITY IS AN ISSUE.
ENSURE TACTICAL AVIATION USE IS IN ALIGNMENT WITH INCIDENT PRIORITIES
TRACK WATER SOURCE USE ON COST SUMMARIES FOR EACH HELICOPTER.
 *LEND/LEASE TO NEW IA OUTSIDE THE DELEGATION *
 NEW TFRs: STURGILL / DOUBLE CREEK FIRES
 UNMANNED ROMEO 3-1 STURGILL FIRE
 UNMANNED ROMEO 3-2 DOUBLE CREEK
TETON HELITACK (EXTRACTION) MATT LANCASTER (307)-259-3397

TETON HELITACK H-8HX
AGENCY SHORT-HAUL/BLS Baker City Airport
ORDER THROUGH BLUE MOUNTAIN DISPATCH
541-975-5415
 PROVIDE LAT/LONG DD MM DM ELEVATION
 ESTIMATED PATIENT WEIGHT
 ESTIMATED TREE HEIGHT

TFR 2/3189

 TFR 2/1934

STURGILL 126.225 DOUBLE CREEK 118.600

6. PERSONNEL	NAME	PHONE #	7. FREQUENCIES	AM	FM	8. FIXED-WING Avail/ Type/ Make-Model/ N#/ Base
AOBD	Sean Cox	530-409-2363	A/A TFR DBL CRK A/A (Fixed Wing)	118.600		AIRTANKERS: ORDER THRU ATGS
ASGS	Brian Knapp	520-591-2704	A/A (Rotor Wing)	133.1250		JOSEPH AIRPORT 45 21.61 X117 15.07
ASGS T	Anthony Hernandez	541-620-0513				Aerial Supervision Platforms:
ATGS	Todd Pease	541-408-2309	A/G (Primary)DBL CRK		166.61250	AA-616- LaGrande, OR Pease/Tone
ATGS T	Joe Tone	360-518-6266	A/G (Secondary) DBL CRK		168.3375	AA-610-Baker City, OR Booker H-7KT- JSY Lynde/Caballero
ATGS	Mark Booker	760-223-6580	DECK		163.100	Finance email: 2022.doublecreek.finance@firenet.gov
HLCO	Matt Lynde	530-941-4600	TOLC		171.0375	Helibase emails: doublecreekhelibase@gmail.com
HLCO T	Roger Caballero	909-815-0714	STURGILL/ WLD A/A	126.225		UASP Steve Ramaekers 208-473-8708
HEBM- Joseph La Grande Dispatch	ON ORDER	541-975-5415	WILDERNESS A/G		165.4500	UASP Jodon Morton 907-388-1050

FAA N#	TY	MAKE/ MODEL	BASE	START	AVAIL	REMARKS	FAA N#	TY	MAKE/ MODEL	BASE	START	AVAIL	REMARKS
FPUK	1	AS-332L1	JSY	0700	0800	Bucket	N604CK	1	S-61A	JSY	0700	0800	Bucket
N660FS	1	UH-60	JSY	0700	0800	Bucket	N9CH	1	CH-47	JSY	0700	0800	Bucket
N624CK	1	S-61A	JSY	0700	0800	Tank							
N911CV	3	AS-350B3	JSY	0700	0800	REC/PSD/PAX	N223HT	2	B-205++	JSY	0700	0800	Rapp/H20 etc
N47KT	3	B-407HP	JSY	0700	0800	HLCO	N580SH	2	B-205A1	JSY	0700	0800	Pax/H20/Carg

Short-Haul Operations

CAPABILITIES

- During an operational Short-Haul the helicopter is capable of inserting Short-Haulers into an area with tight canopy cover and/or technical terrain.
- Haul line lengths range from 100 feet to 350 feet.
- Short hauler and/or medical gear can be delivered to the medical scene even if extraction by short-haul is not necessary.

ORDERING

- EMT or Medical Incident IC determines medical extraction is required.
- Follow local established procedures and/or Medical Incident Report (MIR) in the IRPG.
- Confirm aircraft type, call sign, estimated time of arrival and frequency.
- Give site selection information when ordering: hazards (i.e. ash, smoke, snags, aerial), tree height, terrain, and patient transport configuration (supine or seated position). Repeat hazards and give updated weather conditions as well as brief patient update to responding helicopter.

PROCESS: The helicopter will fly to the coordinates provided. They will make contact with ground personnel on scene with the patient using an identified air-to-ground frequency. The helicopter will complete a short-haul recon and size up, gather patient update information and then fly to a landing zone (LZ) to configure for short-haul operations. The helicopter will be monitoring the appropriate air-to-ground, air guard and victor frequencies. From this point, ground resources should only contact the helicopter in case of an emergency. During the insertion and extraction process ground personnel must be clear of the area.

ON SCENE: EXPECT THE FOLLOWING

- 1 or 2 rescuers (at least one qualified as an EMT or higher)
- Backboard (if needed and not already on scene)
- All equipment necessary for patient extraction

The Patient Extraction Bag accommodates most backboards.
-A patient on a backboard, TRS, SKED or litter will be inserted into the bag.



The Seat Harness is used for patients not requiring the use of a backboard.



INCIDENT RADIO COMMUNICATIONS PLAN I-205		1. INCIDENT NAME		2. DATE/TIME PREPARED		3. OPERATIONAL PERIOD DATE/TIME					
		Double Creek		9/7/2022 1700		9/8/2022 0600 to 9/9/2022 0600					
4. BASIC RADIO CHANNEL UTILIZATION											
Ch #	Function	Channel Name	Assignment	RX Freq	NW	RX Tone/NAC	TX Freq	NW	TX Tone/NAC	Mode Analog (A) Digital (D) Mixed (M)	Remarks
1	CMD	CMD1	DIV E, RIVER ROADS	170.3125	N	136.5	162.1875	N	136.5	A	
2	CMD	CMD2	NEBO, ROADS DIV Q.S/AZ, RIVER	170.6875	N	136.5	166.5750	N	136.5	A	
3	CMD	CMD3	BRANCH 3 ROADS, RIVER	170.0000	N	136.5	166.6750	N	136.5	A	
4	CMD	CMD4	DIV R,S ROADS, RIVER	171.0625	N	136.5	162.8125	N	136.5	A	
5	CMD	BUCKHORN	DOUBLE CREEK ALL DIV	170.6000	N	131.8	164.9625	N	123.0	A	
6	TAC	TAC 6	DIV IA,Q	168.0500	N	136.5	168.0500	N	136.5	A	
7	TAC	TAC 7	STURGILL	168.2000	N	136.5	168.2000	N	136.5	A	
8	TAC	TAC 8	NEBO / DIV E	168.6000	N	136.5	168.6000	N	136.5	A	
9	TAC	TAC 9	DIV AZ, ROADS, RIVER	166.7250	N	136.5	166.7250	N	136.5	A	
10	TAC	TAC 10	DIV S	166.7750	N	136.5	166.7750	N	136.5	A	
11	TAC	STATE FIRE	STRUCTURE PROTECTION	154.2800	N	None	154.2800	N	156.7	A	
12	AIR OPS	A/G WILDERNESS FIRES	WILDERNESS FIRES	165.4500	N	None	165.4500	N	None	A	For use on Sturgill and Nebo
13	AIR OPS	A/G DOUBLE CREEK PRI	DOUBLE CREEK ALL DIV	166.6125	N	None	166.6125	N	None	A	
14	AIR OPS	A/G DOUBLE CREEK SEC	DOUBLE CREEK ALL DIV	168.3375	N	None	168.3375	N	None	A	
15	AIR MED	VMED 29	ALL DIV	155.3475	N	156.7	155.3475	N	156.7	A	
16	AIR OPS	AIRGUARD	ALL DIV	168.6250	N	None	168.6250	N	110.9	A	
5. Special Instructions:											
6. I-205 Prepared By: Communications Unit Leader				Name: George Rosenthal				Signature: 			

HEALTH AND SAFETY MESSAGE
Pacific Northwest Incident Management Team 2



INCIDENT: Double Creek

DATE: 9/8/22

Firefighter Stress Management (IRPG page xii)

Wildland firefighting is often stressful and sometimes traumatic. It can take a toll on mental health. It is normal to feel overwhelmed sometimes and vital to address these thoughts before they become a mental health issue. Mental fitness for duty is just as essential as physical fitness for duty.

AWARENESS-Stress Injuries can be caused by:

- *A Life Threat:* Due to an experience of death-provoking terror, horror, or helplessness
- *A Loss Injury:* A grief injury due to the loss of cherished people, things, or parts of oneself.
- *A Moral Injury:* Due to behaviors or the witnessing of behaviors that violate moral values.
- *Cumulative Stress:* Due to the accumulation of stress from all sources over time without sufficient rest and recovery.

RECOGNITION-Stress Sizeup monitor yourself and others for:

- Hazardous attitudes and stress reactions (IRPG page xi).
- Behavior changes (not talking, isolating, outbursts, increased use of substances, making mistakes).
- Troubling feelings (fear, anger, anxiety, sadness, guilt, shame).
- Thoughts or mention of self-harm or suicide.

MITIGATION-Stress First Aid:

- Shrink the stigma – talk about it!
- Provide opportunities to calm:
 - Take a tactical stress pause.
 - Refocus; identify what really matters.
 - Try tactical breathing or similar techniques.
 - Get additional time off if needed.
- Get help: just like in a medical incident, a higher level of care may be necessary.
- Reach out to friends, peers, loved ones, etc., for support.

© 1996 Randy Glasbergen
www.glasbergen.com

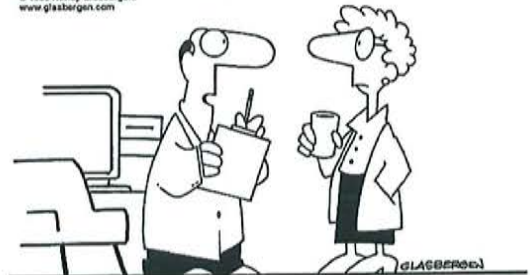

“According to the latest research, the average human body is 20% water and 80% stress.”

STRESS CHANGES HOW PEOPLE MAKE DECISIONS:

*Research shows that people tend to pay more attention to positive information and discount negative information.
What is your state of mind as you make decisions this shift?*

Safety Officers: Brown, Bucich, Poyner, Munns, Koons

Logistics Message

LOGISTICS INFORMATION

All logistic support items listed below are at ICP/Base Camp
Joseph Rodeo Grounds, 405 W Wallowa Ave, Joseph OR

FOOD

Breakfast 0500-0900

Lunches available at Reefer starting at 0600 (along with water, Gatorade and ice)

Dinner 1730-2100

GROUND SUPPORT HOURS: 0530-2130

Mechanic 0600-2100

Fuel Tender 0600-1100, 1300-2100 (Camp Fuel 1100-1300)

Weed Wash 0700-2000

ORDERING 0700-1900 For questions call 206-735-1023

Send an electronic General Message (213) or a photo (as PDF if possible) of a hard copy 213 to Ordering at 2022.doublecreek.ordering@firenet.gov

** NOTE: GM's need separated by O, E, C and S requests with Fire Name at top of page

Please include: Point of Contact with phone number, Report To/Delivery Point, and Date & Time Needed. Name requests need justification with minimum 48 hour reporting.

SUPPLY 0600-2100

SHOWERS 0500-1200 and 1400-2200

Incident Phone Numbers

Check in: 206-795-6379

DMOB: 206-718-0358

Finance: 971-346-6580

Communications: 206-743-1782

Ground Support: 503-867-3045

COVID: 206-817-9823

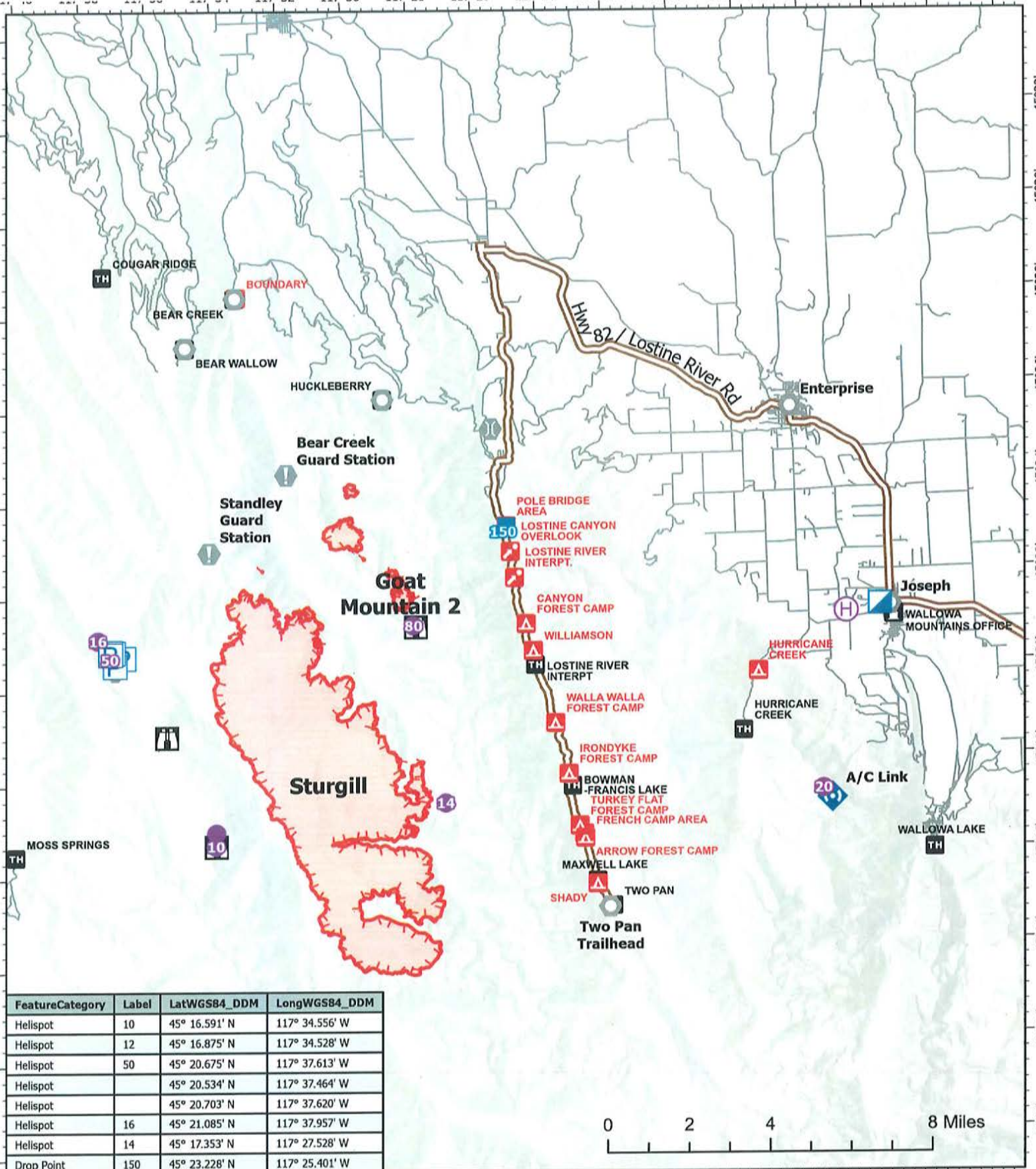

FeatureCategory	Label	LatWGS84_DDM	LongWGS84_DDM
Helispot	10	45° 16.591' N	117° 34.556' W
Helispot	12	45° 16.875' N	117° 34.528' W
Helispot	50	45° 20.675' N	117° 37.613' W
Helispot		45° 20.534' N	117° 37.464' W
Helispot		45° 20.703' N	117° 37.620' W
Helispot	16	45° 21.085' N	117° 37.957' W
Helispot	14	45° 17.353' N	117° 27.528' W
Drop Point	150	45° 23.228' N	117° 25.401' W

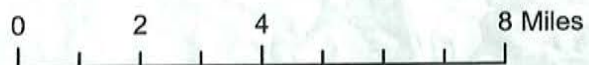

Transportation

Sturgill

OR-WWF-000334

09/08/22

16,947 acres at 9/06/22 2300

- Helispot
- Drop Point
- Other
- ◆ Repeater
- ⊙ Helibase
- ⊠ Lookout
- Landmark
- ⌘ Highlighted Route
- ⊠ Incident Command Post
- ⊙ Value at Risk
- Bridge



PNW2 GIS
9/7/2022 1942
Acres from IR
North American 1983 Datum.

ICP to 350/39 - 10 mins
 350 to Imnaha Spike - 25 mins
 Imnaha Spike to Freezeout - 25 mins
 350/39 to DP 5 - 20 mins
 ICP to Imnaha Spike - 35 mins

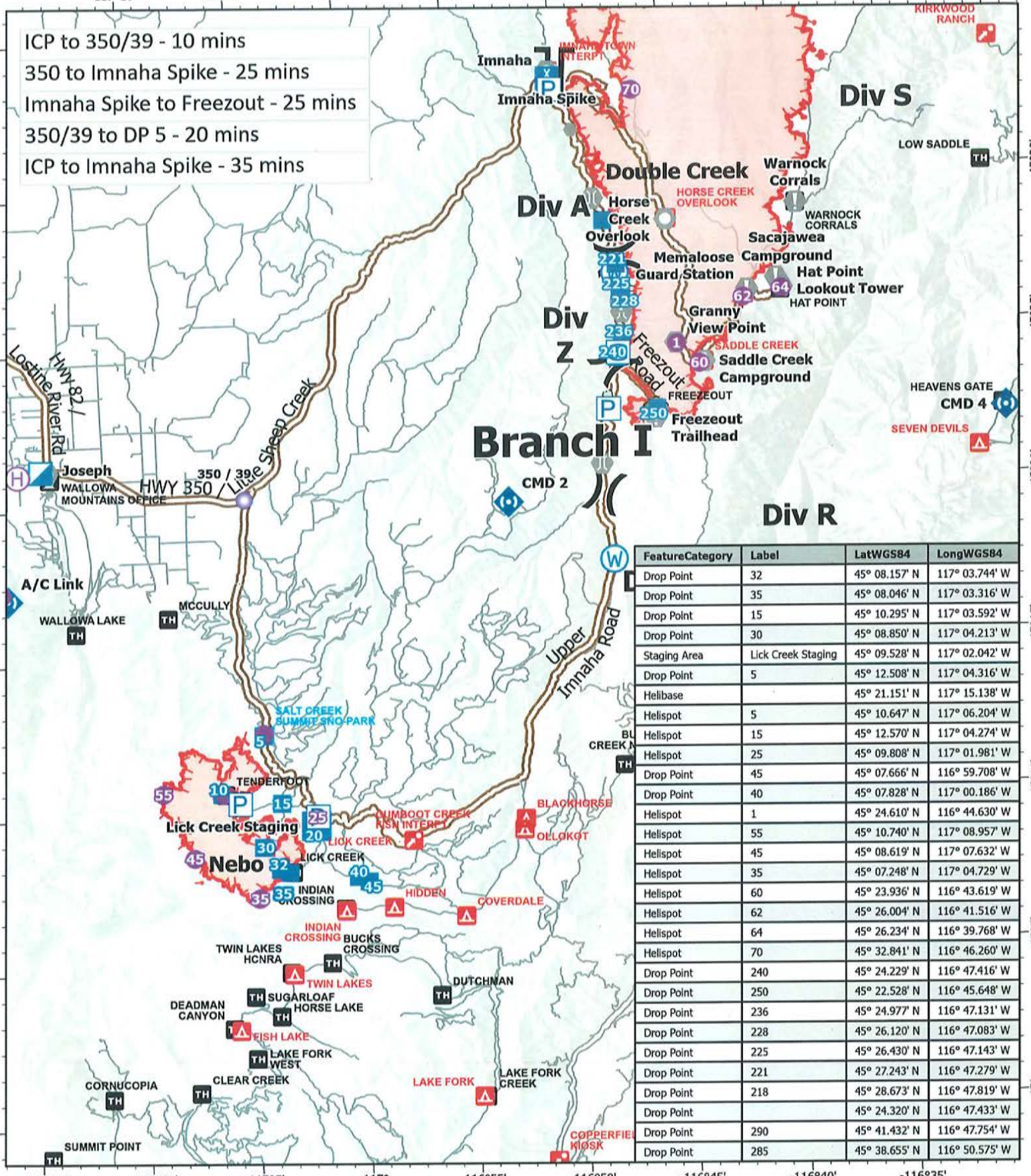

Transportation

Double Creek
 OR-WWF-000400

09/08/22

63,923 acres at 9/06/22 2300

0 2.5 5 10 Miles

- Helispot
- 🚚 Incident Command Post
- ⊙ Value at Risk
- 🌳 Resource Location
- ⊙ Helibase
- 📍 Drop Point
- ⊙ Other
- 📡 Repeater
- ✂ Division Break
- 🏕 Camp
- ⊙ Landmark
- 🌊 Water Source
- ⌘ Branch Break
- 📍 Staging Area
- ⊙ Bridge
- = Access or Improved Road



PNW2 GIS
 9/7/2022 1934
 Acres from IR
 North American 1983 Datum.

Finance Message



Finance Email: 2022.doublecreek.finance@firenet.gov

SUBJECT: Include Key Word **TIME** for Agency Overhead, Crews, & Cooperators

SUBJECT: Include Key Word **EQUIPMENT** for Contract Equipment, Crews and ODF IRA's

SUBJECT: Include Key Word **COST** for Buying Team, Aircraft

SUBJECT: Include Key Word **COMP** for Comp/Claims

SUBJECT: Include Key Word **CHECK IN** for ROs, Casual Hire, Red Cards

Finance Contact Numbers

EQUIPMENT: 541-314-4411 Personnel: 971-346-6580

COMP/CLAIMS: 360-318-5211

OSFM Finance Matt Rodriguez: 503-562-9141

PLEASE ENSURE THE BELOW DOCUMENTS ARE EMAILED TO: 2022.doublecreek.finance@firenet.gov

Overhead, Crews & Cooperator Resources	Contract Resources
<ul style="list-style-type: none"> • Check-In: Crew Manifest, Cooperative Agreement (if applies), AD Hire Letter, Resource Order • Daily: Crew Time Report (CTR), Shift Tickets • Demob: Signed OF288, Final Equipment Use Invoice (Cooperator) 	<ul style="list-style-type: none"> • Check-In: Resource Order, Full Contract/Agreement, Certifications (<i>if required</i>), Pre-Inspection • Daily: Shift Tickets, receipts (fuel issues, claims, hotels, etc.) • Demob: Contractor Evaluations, Final Shift Tickets and receipt(s) for Additions/ Deductions, Post-Inspection, Final Signed Invoices

REMINDER

- * **LEADERS INTENT:** *I expect all emergency responders to record actual time worked each day; there are no guaranteed shift lengths to maximize time charged under policy.*
- * WHEN CLAIMING **HAZARD PAY** YOU MUST INCLUDE THE **SUPPRESSION ACTION BEING PERFORMED**. THIS INCLUDES OPERATIONS WHICH DIRECTLY SUPPORT CONTROL OF FIRE (E.G., ACTIVITIES TO EXTINGUISH THE FIRE, FIREFIGHTING, GROUND SCOUTING, SPOT FIRE PATROLLING, SEARCH AND RESCUE OPERATIONS, AND BACKFIRING). – PER PMS902 – YELLOW BOOK
- * PLEASE SHOW YOUR LUNCH BREAK – IF **NO BREAK SHOWN IT *MUST* BE JUSTIFIED** IN COMMENTS
- * PLEASE ENSURE THE **FIRE NAME** (DOUBLE CREEK, STURGILL, or NEBO) AND LOCATION OF WHERE YOU ARE WORKING (BRANCH OR DIVISION) ARE SHOWN ON YOUR CTR OR SHIFT TICKET
- * PLEASE USE MILITARY TIME (0001-2400)

FINANCE OPPORTUNITY

Personnel Resources

RO#	NAME	ISSUE/QUESTION
O-90	Barr, Will	Missing CTR for 9/3, Hazard pay needs clarification (see finance message in IAP)
O-125	Brink, Jeffrey	Need to check In. Cannot post time without check in.
O-98	Brinninger, Wayne	Time before travel and Hazard pay needs clarification (see finance message in IAP); Needs to use O-98 stop using O-8
O-91	Carter, Christian	Missing all documentation - which RO # is correct? O5 O91 O106?
O-147	Eagle Cap (WFM2)	Needs CTRs 9/3-CURRENT & MANIFEST
O-100	Ellis, Brennon	Hazard pay needs clarification (see finance message in IAP); CTR's prior to 9/6?
O-222	Fletcher, Neil	Needs RO - Put RO in to be posted. one of you can delete when you find it.
O-86	Galice - WFM	Hazard pay needs clarification (see finance message in IAP), 9/4 CTR submitted but blank.
O-1.2	Hayes, Andy	Missing all CTR's
O-60	Lazda, Karlis	Need Travel clarification for 9/4
O-1.4	Mawhinney, Dinnis	Missing all CTR's
O-50	Megel, Michael	Need Travel clarification for 9/4; Hazard pay needs clarification (see finance message in IAP)
C-4	Midnight Sun	CTR's
O-9	Morse, Dwayne	CH
E-229	OR-WWF-653 Eng6	Neet CTRs & Crew Manifest
O-72	Pribyl, Jeremy	Not Check In, Needs CTRs, CH if applicable
O-18	Riley, Jo-Anne	CTR time change 9/5 - Resent & corrected 9/6 but 9/5 still needs to be corrected
O-135	Ruitzel, Sarah	No govt signature on 9/5-9/6 CTR
O-1.13	Sears, Gayne	Need to clarify travel date at bottom of CTR. One CTR not signed says 9/1, new signed one date changed to 9/2.
O-3.45	Smith, Tyler	CTR submitted for 9/4 & 9/5 - Dates should be 9/5 & 9/6 likely as there is a CTR on file for 9/4 travel. Need to resubmit.
C-10	UMF Vet Crew	Need manifest & CTR's for 9/3 and on
C-1	Vale IHC	Need manifest & CTR's, need AD Casual Hire forms, need each crew name listed on CTR
O-23	Vickery, Chuck	Missing all CTR's
A-97-4	West, Winter	Need Casual Hire Form
O-144	WFM1 - Blacktooth	Needs CTRs, CM
O-147	WFM2 - Eagle Cap	Hazard pay needs clarification (see finance message in IAP)
O-137	Whitehall, Robert	CTR for 9/6 no end time need to resubmit
	Shroll, Michael	not in e-isuite yet
	Fletcher, Neil	not checked in
O-82	Jimmy Thompson	CTR for 9/5 - 9/6 is not signed. Need signature.
O-87	Durr, Trever	9/6 CTR shows fire as Double/Nebo, which fire? Hazard pay needs clarification (see finance message in IAP)

Equipment Resources:

RO	Vendor Name	Issue
E-13	Alpine Forest Inc	9/3 is the only shift ticket we have
E-24/E-22	Lone Wolf	Please come see Finance
E-102	Curtis T Pumphrey(BlackForest)	No inspections
E-42	Band M Digges	no VIPR inspection
E-40	Baty, Elizabeth	no inspections.
E-39	Premier Services	no inspections.
E-38	Kings Thrones	no inspections.
E-37	David Clough	No inspections. Submitted 9/6 ST as move
E-36	Blue Mountain Wildfire	no inspections.
E-35	John B Magill	no VIPR inspection, 2 shift tickets for 9/4, incorrect agreement #
C-5	Patrick	Need CTRs turned in
C-11	Blue Mountain	Need CTRs
E-23	Lone Wolf	9/4 is only Shift Ticket we have and it has no govt signature
E-168	Timberman LLC	Serial number on each shift ticket - 9/7; still no RO on ST
C-25	Alpine Services LLC	Travel CTR not signed
E-205	All Wet Water	Need transport operator on ticket to avoid deduction
E-104	Ed Staub	Need cost/gal for fuel on fuel logs. Keep OFSM on separate log.
E-231	Beyond The Edge	No Agreement, No Pre-use



Human Resource Message



Food for Thought

When faced with a challenge, look for a way, not a way out. –

-David L. Weatherford

We face challenges every day....By getting rest, eating right, staying hydrated and facing each day with a positive attitude...we can meet those challenges and look back on a successful day !!

**Teresa Smergut HRSP 541-263-2283
Mike Baines HRSP 724-678-6147**

MEDICAL PLAN (206 WF)

1. Incident/Project Name		2. Operational Period					
Double Creek		9/8 0600 - 9/9 0800					
3. Ambulance Services							
Name	Complete Address	Phone	Advanced Life Support (ALS)				
			Yes	No			
Wallowa Memorial Hospital	601 Medical Parkway Enterprise, OR	911	<input checked="" type="checkbox"/>	<input type="checkbox"/>			
4. Air Ambulance Services							
Name	Phone	Type of Aircraft & Capability					
Life Flight	911 800-232-0911	Critical RN and Paramedic					
Teton Helitak-Agency Short haul	Ordered Through Air Ops 307-259-3397	BLS Short Haul					
5. Hospitals							
Name Address	Degrees Decimal Minutes Lat: DD° MM.MMM' N Long: DD° MM.MMM' W	Travel Time From ICP Air Gnd.		Phone	Helipad	Ident & Elevation	Level of Care
Wallowa Memorial Hospital Enterprise, OR	Lat: 45 25.997 N	5 min	15 min	541-426-3111	X	3757'	Level IV Trauma
	Long: 117 17.088 W						
Providence St. Mary's Medical Center - Walla Walla, WA	Lat: 46 3.683 N	30 Min	2 hr. 15 min	509-897-3320	X	5WA3 939'	Level III Trauma
	Long: 118 20.529 W						
St. Alphonsus Regional Medical Center - Boise, ID	Lat: 43 36.815 N	40 Min	3 hr. 45 min	208-367-2121	X	1D91 2800'	Level II Trauma
	Long: 116 15.341 W						
Legacy Emanuel Hospital Portland, OR	Lat: 45° 32.668' N	60 Min	5 hr. 15 min	503-413-4684	X	34OR 234'	Level I Trauma Burn Center
	Long: 122° 40.293' W						

Double Creek ICP	EMS Responders & Capability:		Dave O'Brien MEDL, EMT 360-624-8023 Mari Bottoms IMSM, EMT 541-403-1703
	Equipment Available on Scene:		Basic Trauma supplies, AED, OTC's
	Medical Emergency Channel:		Phone number above
	ETA for Ambulance to Scene:		To ICP
	Air:		30 Min
	Ground:		15 Min
	Approved Heli-Spot		Joseph Helibase
	Lat:		45 20.989 N
Long:		117 15.133 W	
Imnaha Spike	EMS Responders & Capability:		Brandie Smith MEDL, EMT 719-207-1148
	Equipment Available on Scene:		Basic Trauma supplies, SKED, AED, OTC's
	Medical Emergency Channel:		Phone number above
	ETA for Ambulance to Scene:		
	Air:		30 Min
	Ground:		90 Min from Enterprise
	Approved Heli-Spot		Imnaha Church (Life Flight use)
	Lat:		45 33.318
Long:		116 50.444	
Branch I Div A/Z	EMS Responders & Capability:		Ambo 10 Sean Cariss EMPF 541-805-3005 Medic Team 41 Brian Hoffower EMPF 512-773-2888
	Equipment Available on Scene:		4x4 ambulance with ALS equipment 4x4 vehicle with ALS equipment
	Medical Emergency Channel:		Command
	ETA for Ambulance to Scene:		
	Air:		25 Min to Joseph Helibase (Life Flight)
	Ground:		60-90 min from Enterprise
	Approved Heli-Spot		HS70
	Lat:		45 32.841 N
Long:		116 46.260 W	
Branch I Div Q/R	EMS Responders & Capability:		Ambo 13 Brian Rossdeutcher EMPF 224-374-6271 REMS 30 Avery Mason EMPF 605-545-4293
	Equipment Available on Scene:		4x4 Ambulance with ALS equipment 4x4 vehicle with UTV, rope rescue, extrication and ALS equipment
	Medical Emergency Channel:		Command
	ETA for Ambulance to Scene:		
	Air:		25 Min to Joseph Helibase (Life Flight)
	Ground:		100 - 120 Min from Enterprise
	Approved Heli-Spot		60
	Lat:		45 23.936 N
Long:		116 43.619 W	

MEDICAL PLAN (206 WF)

Branch II Div S	EMS Responders & Capability:	Medic Team 40 Andrey Zalozh EMPF 360-980-2440
	Equipment Available on Scene:	4x4 vehicle with ALS equipment
	Medical Emergency Channel:	Command
	ETA for Ambulance to Scene:	
	Air:	25 Min to Joseph Helibase (Life Flight)
	Ground:	110-140 Min
	Approved Heli-Spot	64
	Lat:	45 26.234 N
	Long:	116 39.768 W
Branch II Div E	EMS Responders & Capability:	Ambo 10 Sean Cariss EMPF 541-805-3005 Medic Team 42 Aaron Martini EMPF 775-354-7912
	Equipment Available on Scene:	4x4 ambulance with ALS equipment 4x4 vehicle with ALS equipment
	Medical Emergency Channel:	Command
	ETA for Ambulance to Scene:	
	Air:	25 Min to Joseph Helibase (Life Flight)
	Ground:	90-100 Min
	Approved Heli-Spot	
	Lat:	
	Long:	
Branch III Nebo	EMS Responders & Capability:	Ambo 12 Teddy Mayer EMTF 509-951-6155 Medic Team 43 Jeremy Ramirez EMPF 505-920-9320
	Equipment Available on Scene:	4x4 Ambulance with ALS Equipment 4x4 vehicle with UTV and ALS equipment
	Medical Emergency Channel:	Command
	ETA for Ambulance to Scene:	
	Air:	25 Min to Joseph Helibase (Life Flight)
	Ground:	60-80 Min
	Approved Heli-Spot	
	Lat:	
	Long:	
Branch III Sturgill	EMS Responders & Capability:	Medic 21 Ian Nelson EMPF 541-390-0219
	Equipment Available on Scene:	AED, Sked, ALS equipment
	Medical Emergency Channel:	Command
	ETA for Ambulance to Scene:	
	Air:	25 Min to Joseph Helibase (Life Flight)
	Ground:	No ambulance access
	Approved Heli-Spot	
	Lat:	
	Long:	
Branch III Lostine Group	EMS Responders & Capability:	Medic Team 45 David Mull EMPF 971-340-9973
	Equipment Available on Scene:	4x4 vehicle with UTV and ALS Equipment
	Medical Emergency Channel:	Command
	ETA for Ambulance to Scene:	
	Air:	25 Min to Joseph Helibase (Life Flight, night capable)
	Ground:	Varies on location
	Approved Heli-Spot	
	Lat:	
	Long:	
Double Creek Nights	EMS Responders & Capability:	Ambo 11 Div Q Nathan Geer, EMPF 719-761-2492 Medic Team 44 Div A/Z Eric Waggoner EMPF 330-402-7225
	Equipment Available on Scene:	4x4 Ambulance with ALS Equipment
	Medical Emergency Channel:	Command
	ETA for Ambulance to Scene:	
	Air:	25 Min to Joseph Helibase (Life Flight, night capable)
	Ground:	Varies on location
	Approved Heli-Spot	
	Lat:	
	Long:	

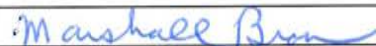
8. Prepared By (Medical Unit Leader)	Date/Time	Reviewed By (Safety Officer)	Date/Time
Dave O'Brien MEDL	9/7/22 2000	Marshall Brown SOF1	9/7/22 2000
Signature: 		Signature: 	

MEDICAL PLAN (ICS 206 WF)

Controlled Unclassified Information//Basic

Medical Incident Report					
FOR A NON-EMERGENCY INCIDENT, WORK THROUGH CHAIN OF COMMAND TO REPORT AND TRANSPORT INJURED PERSONNEL AS NECESSARY.					
FOR A MEDICAL EMERGENCY: IDENTIFY ON-SCENE INCIDENT COMMANDER BY NAME AND POSITION AND ANNOUNCE "MEDICAL EMERGENCY" TO INITIATE RESPONSE FROM IMT COMMUNICATIONS/DISPATCH.					
Use the following items to communicate situation to communications/dispatch.					
1. CONTACT COMMUNICATIONS / DISPATCH (Verify correct frequency prior to starting report) <i>Ex: "Communications, Div. Alpha. Stand-by for Emergency Traffic."</i>					
2. INCIDENT STATUS: Provide incident summary (including number of patients) and command structure. <i>Ex: "Communications, I have a Red priority patient, unconscious, struck by a falling tree. Requesting air ambulance to Forest Road 1 at (Lat./Long.) This will be the Trout Meadow Medical, IC is TFLD Jones. EMT Smith is providing medical care."</i>					
Severity of Emergency / Transport Priority	<input type="checkbox"/> RED / PRIORITY 1 Life or limb threatening injury or illness. Evacuation need is IMMEDIATE <i>Ex: Unconscious, difficulty breathing, bleeding severely, 2° – 3° burns more than 4 palm sizes, heat stroke, disoriented.</i> <input type="checkbox"/> YELLOW / PRIORITY 2 Serious Injury or illness. Evacuation may be DELAYED if necessary. <i>Ex: Significant trauma, unable to walk, 2° – 3° burns not more than 1-3 palm sizes.</i> <input type="checkbox"/> GREEN / PRIORITY 3 Minor Injury or illness. Non-Emergency transport <i>Ex: Sprains, strains, minor heat-related illness.</i>				
Nature of Injury or Illness & Mechanism of Injury			<i>Brief Summary of Injury or Illness (Ex: Unconscious, Struck by Falling Tree)</i>		
Evacuation Request			<i>Air Ambulance / Short Haul/Hoist Ground Ambulance / Other</i>		
Patient Location			<i>Descriptive Location & Lat. / Long. (WGS84)</i>		
Incident Name			<i>Geographic Name + Medical (Ex: Trout Meadow Medical)</i>		
On-Scene Incident Commander			<i>Name of on-scene IC of Incident within an Incident (Ex: TFLD Jones)</i>		
Patient Care			<i>Name of Care Provider (Ex: EMT Smith)</i>		
3. INITIAL PATIENT ASSESSMENT: Complete this section for each patient as applicable (start with the most severe patient)					
Patient Assessment: See IRPG PAGE 106					
Treatment:					
4. EVACUATION PLAN: Evacuation Location (if different): (Descriptive Location (drop point, intersection, etc.) or Lat. / Long.) Patient's ETA to Evacuation Location:					
Helispot / Extraction Site Size and Hazards:					
5. ADDITIONAL RESOURCES / EQUIPMENT NEEDS: <i>Example: Paramedic/EMT, crews, immobilization devices, AED, oxygen, trauma bag, IV/fluid(s), splints, rope rescue, wheeled litter, HAZMAT, extrication</i>					
6. COMMUNICATIONS: Identify State Air/Ground EMS Frequencies and Hospital Contacts as applicable					
Function	Channel Name/Number	Receive (RX)	Tone/NAC *	Transmit (TX)	Tone/NAC *
COMMAND					
AIR-TO-GRND					
TACTICAL					
7. CONTINGENCY: <u>Considerations:</u> If primary options fail, what actions can be implemented in conjunction with primary evacuation method? Be thinking ahead..					
8. ADDITIONAL INFORMATION: Updates/Changes, etc.					
REMEMBER: Confirm ETAs of resources ordered. Act according to your level of training. Be Alert. Keep Calm. Think Clearly. Act Decisively.					