

# DOUBLE CREEK

OR-WWF-000400 P6P1E522 (0616)

Sturgill OR-WWF-000334 P6P02N22 (0616)

Nebo OR-WWF-000380 P6P06W22 (0616)

Goat Mountain 2 OR-WWF-000353 P6P02M22 (0616)



## Day Shift

Friday September 9, 2022  
0600-2000

## Night Shift

Friday September 9, 2022 –  
Saturday September 10, 2022  
1800-0800



Incident Electronic  
Products & Information

## Public Information Line:

Phone: 541-216-4579

Email: [2022.doublecreek@firenet.gov](mailto:2022.doublecreek@firenet.gov)



## INCIDENT OBJECTIVES (ICS 202)

<b>1. Incident Name:</b>		<b>2. Operational Period: DAY &amp; NIGHT SHIFT</b>	
DOUBLE CREEK		Date/Time From: 09/09/2022 0600      FRI	Date/Time To: 09/10/2022 0800      SAT
<b>3. Objective(s):</b>			
<p><b>Leader's Intent:</b></p> <ul style="list-style-type: none"> <li>• Professional responders are expected to conduct themselves in a professional manner at all times. We shall foster an environment that promotes teamwork, respect and is free from discrimination and harassment. A "zero tolerance" policy will apply to behavior determined to be inappropriate.</li> <li>• Ensure the Medical Plan, 8-line and short haul operations are well understood and all assigned resources are confident in the application.</li> </ul> <p><b>Management Objectives:</b></p> <ul style="list-style-type: none"> <li>• Human life is the most valuable resource to be protected, consequently accept no unnecessary risk. The only acceptable risk in 1) tactics that have a high probability of success, 2) on actions that meaningfully contribute to your objectives or protection of high value resources (responders, public, communities, etc.), and 3) minimize exposure to incident responders.</li> <li>• Ensure proactive communication and coordination occurs regarding the incident's status and strategy with agency administrators, cooperators, communities and the public through timely press releases, informational updates, social media, meetings and other informational sharing platforms.</li> <li>• Protect private lands in the community of Imnaha, the Imnaha River corridor, Freezeout Creek drainage, Imnaha River Woods and Palette Ranch to prevent loss of highly valuable resources such as residences and infrastructure.</li> <li>• Work with the Resource Advisors and minimize suppression impacts in the Imnaha River and tributaries to protect salmon, steelhead and Bull Trout habitat.</li> <li>• Protect known historic and pre-contact cultural sites by minimizing fire spread to the sites where possible, minimize suppression impacts and work with the resource advisors.</li> <li>• Keep fire from impacting Forest Service infrastructure and values at risk, including on Double Creek Fire: Memaloose Campground and Guard Station; Hat Point Lookout, picnic area and trailhead; Five Mile and Granny View Viewpoints; and Sacajawea and Saddle Creek Campgrounds. On Sturgill Fire: Minam River Lodge; Reds Horse Ranch; and Standley and Bear Creek Guard Stations. On Nebo Fire: Lick Creek Guard Station and campground; Salt Creek Summit warming hut and groomer shed; and Wing Ridge and Redmont Shelter ski huts.</li> <li>• Provide initial attack to new unplanned ignitions within the designated geographic area and requests for assistance from the local agencies with jurisdiction. Prioritize response to ignitions that threaten infrastructure, recreational sites and private lands.</li> <li>• Implement and maintain effective COVID-19 prevention and mitigation measures that follow CDC guidelines and interagency protocols.</li> <li>• Maintain fiscal accountability and cost effectiveness as an important component of the decision-making process for the incident.</li> <li>• Triage and assess structural protection needs. Provide structure preparation equivalent to risk.</li> <li>• Support suppression operations as requested within delegation.</li> </ul>			
<b>4. Operational Period Command Emphasis:</b>			
<p><b>Control Objectives</b></p> <ul style="list-style-type: none"> <li>• <u>Double Creek</u>: Keep fire east of Imnaha River, west of the Hells Canyon NRA, and south of the Snake River and Imnaha River confluences. Protect values along the Imnaha corridor.</li> <li>• <u>Nebo</u>: Keep fire west of 39 Cloverdale Road. Limit spread north toward values outside of the wilderness.</li> <li>• <u>Sturgill</u>: Protect values in Minam Lodge and Reds Horse Ranch by monitoring fire growth and using firing and suppression actions on Big Sheep Ridge to minimize growth to the northwest. Monitor spot fires in Goat Creek and Goat 1 &amp; 2.</li> </ul>			
<b>General Situational Awareness:</b>			
<b>7. Prepared by:</b> BRENDA HALLMARK		Position/Title:      PSC1	Signature: <i>Brenda Hallmark</i>
<b>8. Approved by Incident Commander:</b>		Name: <i>Joe Stutler DRIC</i>	Signature:
<b>ICS 202</b>		<b>IAP Page</b>	Date/Time:      09/08/2022 2000

## ORGANIZATION ASSIGNMENT LIST

<b>1. Incident Name</b>	
<b>DOUBLE CREEK</b>	
<b>2. Date</b> 9/8/22	<b>3. Time</b> 1800
<b>4. Operational Period</b> Day/Night 9/9/22 – 9/10/22 0600 - 0800	
<b>5. Incident Commander and Staff</b>	
Position	Name
Incident Commander	Russ Lane / Lance Lighty (OSFM)
Deputy	Joe Stutler / Jason Loomis / Steve Bregman (OSFM)
Safety Officer	Marshall Brown / Darren Bucich (OSFM) / Mark Munns / Rob Poyner
Information Officer	Chris Barth / Carly Reed (t) / Brian Richardson (OSFM) / Gert Zoutendijk (OSFM)
Medical Unit Leader	Dave O'Brien / Mari Bottoms
Liaison	Scott Neves / Jeff Galloway / Kelsey Burns / Mark Johnston (OSFM) / Lisa Machnik
HRSP	Teresa Smergut / Mike Baines

<b>6. Agency Representative</b>	
Agency	Name
USFS Agency Rep	Brian Anderson
USFS AA	Anthony Botello
ODF AA	Matt Howard
ODF Deputy AA	Justin Lauer
OSFM	Mariana Ruiz-Temple / Claire McGrew
Landowner Liaison	Tim Cudmore
Lead READ	Shawn Mork

<b>7. Planning Section</b>	
Position	Name
Chief	Brenda Hallmark / Monica Ramirez (t) Trent Marty / Bill Boos (t) (OSFM) /
Deputy	Vince Wilson (t) (OSFM)
SITL	Dave Schultz / Jeremy Hruska / Don Maxwell (OSFM) / Michael Klausen (t)
RESL	Nicole Lagioia / Anne Shirley / Mick Sneddon (OSFM)
DMOB	Brenda Bramwell
DOCL	Paula Knapp
FBAN	Steve Ziel
GIS	Kaylene Raftis / Kayla Nystrom (OSFM) / Christian Carter / Melania Stoeber
ITSS	Jim Grace/ Flint Buchanan / Jeff Hixson
LTAN	Joseph Hernandez
IMET	Christian Cassell / Michael Brown (t)

<b>8. Logistic Section</b>	
Position	Name
Chief	Swagger / Showman / Tenasse / Smith (OSFM) / Koeller / Schiffer / Mule
Deputy	Joe Raade (OSFM)
Supply Unit	Steve Blatt / Elizabeth Stillier
Facilities	Piper / Rockholt-Strum/ Hovey
Ground Support	Carlos Velez / Jeremy Poteet / Mike Howard / Duane Chatham
COML	George Rosenthal / Rick Heuchert (OSFM)
FOOD	Debra Foote / Steve Tanner (t)

<b>9. Operations Section</b>	
Strategic Ops	Kyle Cannon / Vince Stafford (OSFM)
Planning Ops	Terry Walter / Brandon Lewis
Field Ops	John Szulc / Kelly Zakrzewski (OSFM) / Sonny Caldwell (t) / Rich LaBelle (OSFM) / Chad Schmidt (t)
Air Ops	Sean Cox

<b>a. Branch I</b>	
Branch Director	Sam Tacchini
Division A/Z	Todd Zumhoff
Division Q	Norby Johnson / Chris King (t)
Division R	Joel Johnson / JB Brock (t)
OSFM Structure Grp Orange– Day	Brent Goold
OSFM Structure Grp Blue – Day	Brent Olson
OSFM Structure Grp Green – Day	Scott Cowan

<b>b. Branch II</b>	
Branch Director	Dan Trapanese / Mike Megel (t)
Division E / S	Amy McClave / Patrick Blair (t)
Division RIVER	Carson Reed

<b>c. Branch III</b>	
Branch Director	Chris Lundgren
Division Sturgill	Matthew Heinz (t)
Division Nebo	Jake Akerburg / Jeff Brink (t)
Division Goat Mtn	unstaffed
Lostine Group	Todd Pederson
OSFM Structure Grp Red – Day	Ron Schmitt

<b>d. Branch Night</b>	
Branch Director	Thom Taylor
Division A/Z	Jim Helstowski
Division E/S	Ken Foss
Division Q/R	Andy Hayes
OSFM Double Creek Structure Grp Orange – Night	Andy Parker
OSFM Structure Sturgill Structure Grp Red - Night	Ian O'Connor

<b>e. Air Operations Branch</b>	
ASGS	Brian Knapp / Anthony Hernandez
ATGS	Todd Pease / Mark Booker / Joe Tone (t)
HEBM	Kyle Johnson

<b>10. Finance Section</b>	
Position	Name
Chief	Mariah Morris-Titus / Chris Hamp / Matt Rodriguez (OSFM)
Time	Amy Kenny / Linzy Scott
Cost	Christy Graham / Lisa Dickinson
Equip Time	Cindy Sperling
Personnel Time	Michelle Myers
Comp/Claims	Jessica McAloon
ICPI	Doug Simler

Prepared by (Resource Unit Leader)  
Nicole Lagioia / Anne Shirley / Mick Sneddon (OSFM)





# INCIDENT Weather Forecast

**FORECAST NO:** 06  
**PREDICTION FOR:** Day & Night Shift  
**SHIFT DATE:** September 9th, 2022  
**FORECAST ISSUED:** 1900, Sept 8th, 2022

**NAME OF FIRE:** Double Creek & Wilderness Fires  
**UNIT:** OR-WWF  
**SIGNED:** *Christian Cassell*  
**Incident Meteorologist**

**WEATHER DISCUSSION:** Light northerly to northeasterly flow will be the primary concern today, but will become slightly enhanced by typical upslope/upvalley winds and/or drainage alignments. Otherwise, sunny and dry yet cooler conditions continue.

## WEATHER FORECAST:

**WEATHER:** Mostly Sunny. Breezy in the afternoon. Cool yet dry. Areas of smoke.

**TEMPERATURES:** 63 to 75 around 6000-ft and higher, 73 to 83 valley bottoms.

**HUMIDITY:** 12 to 24 percent.

### **20 FT WINDS:**

**RIDGETOP (6,000-ft and higher)** – North to Northeast 7 to 12 mph with afternoon gusts 15 to 25 mph.

**SLOPE/VALLEY** – North to Northeast 7 to 12 mph with gusts 15 to 25 mph.

**HAINES INDEX:** 4 (Low)

**STABILITY/INVERSION:** Inversions lifting between 1000 and 1400 hrs depending on aspect & sheltering.

**MIXING HEIGHT:** Around 6,000-ft agl.

**OUTLOOK FOR TONIGHT:** Mostly clear. Areas of smoke. Lows 36 to 53 valleys, coldest in sheltered valleys. Maximum RH 35 to 45 percent higher elevations, 50 to 80 percent sheltered valleys. Downslope/Downvalley winds 3 to 8 mph. Locally stronger winds possible as Downslope/Downvalley winds first develop in the evening around sunset.

## OUTLOOK FOR SATURDAY:

**WEATHER:** Sunny. Warmer and drier. Areas of smoke.

**TEMPERATURES:** 66 to 76 around 6000-ft and higher, 75 to 88 valley bottoms.

**HUMIDITY:** 13 to 20 percent.

### **20 FT WINDS:**

**RIDGETOP (6,000-ft and higher)** – East to Southeast 4 to 8 mph with afternoon gusts to 15 mph.

**SLOPE/VALLEY** – Upslope/Upvalley wind or Southeast 3 to 8 mph. Local gusts to 15 mph. South or Southeast downslope/downvalley winds may increase after 1800 hrs to 5 to 10 mph with locally higher gusts.

**HAINES INDEX:** 5 (Moderate)

**MIXING HEIGHT:** Around 5,400-ft agl.

## EXTRA INFORMATION:

Sunrise: 0620

Sunset: 1911

## Fire Behavior Forecast # 07

<b>Name of Incident:</b> Double Creek, Nebo, Sturgill & Goat2	<b>Administrative Unit:</b> OR-WWF
<b>Date &amp; Time Issued:</b> September 8, 2022 @ 2000	<b>Operational Period:</b> DAY 09/09/2022 (24 hr.)
<b>FBAN:</b> Steve Ziel	<b>Signed:</b> /z/

**Assumptions:** *Expect generally moderated fire behavior today – BUT, we have all the ingredients that may combine to produce very active fire behavior today/ tonight – steep slopes, dry fuels, and peak of season conditions (97<sup>th</sup> percentile ERC). Aligned ridges, and north- northeast aspects will be exposed to winds - lower slopes/river areas have wind alignment localized effects with northerly flow; expect downslope winds in the late evening. Likely active burning conditions between 1200-2000. Active spread in grass fuels may be expected in until humidity reaches 50% during late night/early morning. Live fuels and cured grasses are contributing to fire behavior producing rapid spread rates. Our fires cover a large geographic area – watch for localized influences.*

### Weather Summary

\*See attached Fire Weather Forecast

### Fire Behavior Summary

**Fuels in the fire area** are primarily composed of *Grass/Shrub, Grass, Timber Litter, and Timber with Understory*. Primary tree species include mixed sizes of Douglas Fir, Ponderosa Pine, sub-alpine fir, with scattered True Fir. Local timber litter is compact to fluffy. Brush and understory species are variety of shrub types, and dog-hair conifer thickets. Snags and heavy fuel concentrations are common throughout all forested areas. Most harsh/dry site grasses are fully cured. Fuel conditions change by elevation, and aspect. Low crown base height (ladder fuels) and lichen/moss are present in high elevation timbered areas.

**Today's potential fire activity** may include *active fire behavior including wind/slope aligned fire spread on slopes and ridges. Group torching with short-range spotting may accelerate rate of spread. Primary spread mechanism includes backing/flanking, and upslope runs. Fire activity may continue into the evening as upslope/down slope wind transition to diurnal down valley sundowner winds. Dangerous rates of spread in grass and grass/shrub fuels may develop with wind/slope alignment. Timber fuels will produce high intensity fire behavior Expect localized (squirrely) wind effects to influence fire behavior in drainages, and on lee-side of ridges.*

\* **Fine fuel moisture= 3-5%, 1000hr. moisture=10%, Woody fuels 120%, Probability of Ignition-70-90%**

Fuel Type	Rate of Spread	Flame Length	Spotting Distance	*50 MPH "Outflow" GUSTS*	
				ROS	FL
...If your work area includes -	(CH/HR = FPM)	Feet	Miles		
Grass-Shrub (GS2)	30	6			
Timber w/ Understory (TU5) Heavy	12	8	.4		
Grass (GR2) Harsh site cured	80	7			
Timber Litter (TL3) Heavy load litter	3	2			

### Specific Assignments:

**Br.I (Div. A/Z, Q, R)** – Wide range of backing gulches/draws along Imnaha River N&S that may become active. Expect robust spread in grass. Expect squirrely winds in Freezeout Creek and south. Div. R – expect progressive spread to the south on ridge to Neil Cyn.

**BR. II (Div. S, E)** – Lots of wind aligned broken terrain and ridges. Northerly wind provides new alignments for rapid spread in grass.

**Br. III** – Nebo fire -N. Fk. Sheep Cr. active flanking/head fire in Wing Ridge area. Lick Cr. likely to have active flare-ups. **Sturgill fire** – Active backing toward Minam River Chaparral Cr. Fire slopped over the lip ridge of Lostine drainage. Continued backing/flanking in N. Fk Minam River on the south end of the fire. Monitor Huckleberry Ridge and Goat2 activity.

**Air Operations:** Good day to fly, northerly air flow will provide view into areas previously obscured by smoke.

### Safety

**Review Standard Fire Orders.....1. Keep informed on fire weather conditions and forecasts. 2. Know what your fire is doing at all times. 3. Base all actions on current and expected behavior of the fire.**

Warmer and dryer weather result in decreased fine fuel moisture. Ignition of fine fuels causes fire spread. Spreading fire requires decisions and actions that require clear thinking, good judgement and assurance that LCES is in place. Good firefighters make good decisions – work smarter not harder.

*\*Today's Fire Behavior Forecast contains 737 (-81 from previous) words written for your situational awareness.*

**Division/Group Assignment List (ICS 204 WF)**  
Controlled Unclassified Information//Basic

<b>1. Incident Name:</b>		<b>3.</b>				
DOUBLE CREEK		<b>Branch:</b>		<b>Division/Group</b>		
<b>2. Operational Period:</b> DAY & NIGHT		I		A / Z		
Date/Time From: 09/09/2022 0600 FRI		Date/Time To: 09/10/2022 0800 SAT				
<b>4. Operations Personnel</b>						
<b>STRATEGIC OPERATIONS</b> KYLE CANNON		<b>FIELD OPERATIONS</b> JOHN SZULC SONNY CALDWELL				
<b>BRANCH DIRECTOR</b> SAM TACCHINI		<b>DIVISION/GROUP SUPERVISOR</b> TODD ZUMHOFF				
<b>5. Resources Assigned this Period</b>						
Strike Team / Task Force / Resource Designator		LWD	Leader	Number Persons	Drop Off PT./Time	Pick Up PT./Time
ENG6 E-22 LONE WOLF 1		09/15	DAN POITRAS	3	IMNAHA SPIKE/0600	IMNAHA SPIKE/2000
ENG6 E-23 LONE WOLF 2		09/15	ALEX BENNETT	3	IMNAHA SPIKE/0600	IMNAHA SPIKE/2000
WT2 E-17 CHRISTMAN TRUCKING		09/15	CHRISTMAN	1	IMNAHA SPIKE/0600	IMNAHA SPIKE/2000
SOF2 O-42		09/19	TERRY ELLER	1	IMNAHA SPIKE/0600	IMNAHA SPIKE/2000
REAF O-141		09/19	CYNTHIA ARMENTROUT	1	IMNAHA SPIKE/0600	IMNAHA SPIKE/2000
READ O-1.14		09/14	MARK SPENDEL	1	IMNAHA SPIKE/0600	IMNAHA SPIKE/2000
AMBU E-152 AMBU 10		09/18	SEAN CARISS	2	IMNAHA SPIKE/0600	IMNAHA SPIKE/2000
<b>6. Control Operations/Work Assignments:</b>						
<b>Task:</b> Patrol and mop up, as needed.						
<b>Purpose:</b> Ensure critical infrastructure and private values are protected.						
<b>End State:</b> Fire perimeter is east of Powerline corridor and values are protected meeting incident objectives.						
<b>7. Special Instructions:</b>						
Insurance engines operating in area. POC: Ross Fillmore 406-202-0892						
<b>8. Division/Group Communication Summary</b>						
Function	Channel	RX Frequency N/W	RX Tone/NAC	TX Frequency N/W	TX Tone/NAC	Mode
COMMAND	2	170.6875 N	136.5	166.5750 N	136.5	A
COMMAND	3	170.6000 N	131.8	164.9625 N	123.0	A
TACTICAL	7	168.2000 N	136.5	168.2000 N	136.5	A
AIR TO GROUND	13	166.6125 N		166.6125 N		A
<b>9. Prepared By (Resource Unit Leader)</b>			<b>Approved By (Planning Section Chief)</b>		<b>Date</b>	<b>Time</b>
NICOLE LAGIOIA / ANNE SHIRLEY, RESL			BRENDA HALLMARK, PSC1		09/08/2022	2000

**Division/Group Assignment List (ICS 204 WF)**  
**Controlled Unclassified Information//Basic**

<b>1. Incident Name:</b>			<b>3.</b>			
DOUBLE CREEK			<b>Branch:</b>		<b>Division/Group</b>	
<b>2. Operational Period:</b> DAY & NIGHT			I		Q	
Date/Time From: 09/09/2022 0600 FRI		Date/Time To: 09/10/2022 0800 SAT				
<b>4. Operations Personnel</b>						
<b>STRATEGIC OPERATIONS</b> KYLE CANNON			<b>FIELD OPERATIONS</b> JOHN SZULC SONNY CALDWELL			
<b>BRANCH DIRECTOR</b> SAM TACCHINI			<b>DIVISION/GROUP SUPERVISOR</b> NORBY JOHNSON CHRIS KING (T)			
<b>5. Resources Assigned this Period</b>						
Strike Team / Task Force / Resource Designator		LWD	Leader	Number Persons	Drop Off PT./Time	Pick Up PT./Time
TFLD O-92		09/22	BENNIE TERRELL	1	IMNAHA SPIKE/0600	IMNAHA SPIKE/2000
TFLD O-158 (T)		09/21	JOHN CLOUTIER	1	IMNAHA SPIKE/0600	IMNAHA SPIKE/2000
TFLD O-167 (T)		09/22	BRIAN SCHROEDER	1	IMNAHA SPIKE/0600	IMNAHA SPIKE/2000
HC1 C-4 MIDNIGHT SUN		09/15	ANDREW CULBERTSON	23	IMNAHA SPIKE/0600	IMNAHA SPIKE/2000
HC2IA C-10 2I UMF VET CREW 21		09/12	PLASKETT	18	IMNAHA SPIKE/0600	IMNAHA SPIKE/2000
HC2IA C-5 PATRICK 18B		09/15	JOE FOWARD	20	IMNAHA SPIKE/0600	IMNAHA SPIKE/2000
HC2 C-14 BLUE MOUNTAIN 14		09/18	ANDREW DURAN	20	IMNAHA SPIKE/0600	IMNAHA SPIKE/2000
HC2 C-25 ALPINE SERVICES A01		09/19	SERAFIN CISNEROS	20	IMNAHA SPIKE/0600	IMNAHA SPIKE/2000
ENG6 E-20 ARROWHEAD		09/15	TONY JENNER	3	IMNAHA SPIKE/0600	IMNAHA SPIKE/2000
ENG6 ENG 653 - NEED TO CHECK IN		09/12	WHETSLEER	3	IMNAHA SPIKE/0600	IMNAHA SPIKE/2000
ENG4 E-161 BLUE MOUNTAIN FIRE 001		09/18	JIM DITTRICK	3	IMNAHA SPIKE/0600	IMNAHA SPIKE/2000
WTS2 E-5 SMALLEN FAMILY		09/14	ROD SMALLEN	1	IMNAHA SPIKE/0600	IMNAHA SPIKE/2000
WTS2 E-15 HEK JONES -820931		09/15	DOUG LONG	1	IMNAHA SPIKE/0600	IMNAHA SPIKE/2000
WTS2 E-155 ASH KICKERS 107		09/18	ED EARL	1	IMNAHA SPIKE/0600	IMNAHA SPIKE/2000
WTS2 E-209 WHITEWATER		09/18	TOM WHITE	1	IMNAHA SPIKE/0600	IMNAHA SPIKE/2000
SKG3 E-213 HAYDEN CONTRACTING		09/18	COLTON HAYDEN	2	IMNAHA SPIKE/0600	IMNAHA SPIKE/2000
SOF2 O-42		09/19	TERRY ELLER	1	IMNAHA SPIKE/0600	IMNAHA SPIKE/2000
REMS 30 E-211		09/19	MASON	4	IMNAHA SPIKE/0600	IMNAHA SPIKE/2000
AMBU E-226 AMBU 13		09/20	ROSSDEUTCHER	2	IMNAHA SPIKE/0600	IMNAHA SPIKE/2000
<b>8. Division/Group Communication Summary</b>						
Function	Channel	RX Frequency N/W	RX Tone/NAC	TX Frequency N/W	TX Tone/NAC	Mode
COMMAND	2	170.6875 N	136.5	166.5750 N	136.5	A
COMMAND	3	170.6000 N	131.8	164.9625 N	123.0	A
COMMAND	4	171.0625 N	136.5	162.8125 N	136.5	A
TACTICAL	6	168.0500 N	136.5	168.0500 N	136.5	A
AIR TO GROUND	13	166.6125 N		166.6125 N		A
<b>9. Prepared By (Resource Unit Leader)</b>			<b>Approved By (Planning Section Chief)</b>		<b>Date</b>	<b>Time</b>
NICOLE LAGIOIA / ANNE SHIRLEY, RESL			BRENDA HALLMARK, PSC1		09/08/2022	2000



**Division/Group Assignment List (ICS 204 WF)**  
Controlled Unclassified Information//Basic

<b>1. Incident Name:</b>			<b>3.</b>			
DOUBLE CREEK			Branch:  I	Division/Group  Q		
<b>2. Operational Period:</b> DAY & NIGHT						
Date/Time From: 09/09/2022 0600	FRI	Date/Time To: 09/10/2022 0800	SAT			
<b>4. Operations Personnel</b>						
<b>STRATEGIC OPERATIONS</b>		KYLE CANNON		<b>FIELD OPERATIONS</b>		JOHN SZULC SONNY CALDWELL
<b>BRANCH DIRECTOR</b>		SAM TACCHINI		<b>DIVISION/GROUP SUPERVISOR</b>		NORBY JOHNSON CHRIS KING (T)
<b>6. Control Operations/Work Assignments:</b>						
<p><b>Task:</b> Structure protection, line production; Firing operations in DIV Q on the Freezeout Rd, then south from DP 240 down the upper Imnaha road using direct and indirect tactics.</p> <p><b>Purpose:</b> To create reasonable space around structures; to use control lines to fire</p> <p><b>End State:</b> High value assets and private inholdings are protected by: established fire breaks; completed control lines that are cold black from firing operations; or direct line.</p> <p>IA Tactical channel 6.</p>						
<b>7. Special Instructions:</b>						
Insurance engines operating in area. POC: Ross Fillmore 406-202-0892						
<b>REAF O-141 CYNTHIA ARMENTROUT READ O-1.14 MARK SPENDEL will be working in BRANCH I and II. Keep appropriate DIVS apprised of your location.</b>						
Needs: HC2IA ; TFLD; HEQB x2						
<b>8. Division/Group Communication Summary</b>						
Function	Channel	RX Frequency N/W	RX Tone/NAC	TX Frequency N/W	TX Tone/NAC	Mode
COMMAND	2	170.6875 N	136.5	166.5750 N	136.5	A
COMMAND	3	170.6000 N	131.8	164.9625 N	123.0	A
COMMAND	4	171.0625 N	136.5	162.8125 N	136.5	A
TACTICAL	6	168.0500 N	136.5	168.0500 N	136.5	A
AIR TO GROUND	13	166.6125 N		166.6125 N		A
<b>9. Prepared By (Resource Unit Leader)</b>			<b>Approved By (Planning Section Chief)</b>		<b>Date</b>	<b>Time</b>
NICOLE LAGIOIA / ANNE SHIRLEY, RESL			BRENDA HALLMARK, PSC1		09/08/2022	2000

**Division/Group Assignment List (ICS 204 WF)**  
Controlled Unclassified Information//Basic

<b>1. Incident Name:</b>			<b>3.</b>			
DOUBLE CREEK			<b>Branch:</b>		<b>Division/Group</b>	
<b>2. Operational Period:</b> DAY & NIGHT			I		R	
Date/Time From: 09/09/2022 0600 FRI		Date/Time To: 09/10/2022 0800 SAT				
<b>4. Operations Personnel</b>						
<b>STRATEGIC OPERATIONS</b> KYLE CANNON		<b>FIELD OPERATIONS</b> JOHN SZULC SONNY CALDWELL				
<b>BRANCH DIRECTOR</b> SAM TACCHINI		<b>DIVISION/GROUP SUPERVISOR</b> JOEL JOHNSON JB BROCK (T)				
<b>5. Resources Assigned this Period</b>						
Strike Team / Task Force / Resource Designator		LWD	Leader	Number Persons	Drop Off PT./Time	Pick Up PT./Time
TFLD (T) O-23		09/17	CHUCK VICKERY	1	IMNAHA SPIKE /0600	IMNAHA SPIKE /2000
WFM2 O-6 EAGLE CAP					IMNAHA SPIKE /0600	IMNAHA SPIKE /2000
HC2IA C-2 GRAYBACK 16B		09/14	JAKE ADAMS	20	IMNAHA SPIKE /0600	IMNAHA SPIKE /2000
HC2 C-11 BLUE MOUNTAIN 11		09/18	JESUS RAMOS	20	IMNAHA SPIKE /0600	IMNAHA SPIKE /2000
ENG6 E-?? FLASHBACK		09/09	MCWATERS	3	IMNAHA SPIKE /0600	IMNAHA SPIKE /2000
ENG6 E-143 FIRE WORKS 2		09/17	DEVON VENABLE	3	IMNAHA SPIKE /0600	IMNAHA SPIKE /2000
DZR2 E-4 OVERPECK LOGGING		09/14	JOHN OVERDECK	2	IMNAHA SPIKE /0600	IMNAHA SPIKE /2000
DZR2 E-13 ALPINE FOREST		09/15	JAMES BRIGGS	2	IMNAHA SPIKE /0600	IMNAHA SPIKE /2000
WTS2 E-1 HEK JONES		09/14	LEO SLOVER	1	IMNAHA SPIKE /0600	IMNAHA SPIKE /2000
WTS2 E-17 CHRISTMAN TRUCKING		09/15	CALVIN CHRISTMAN	1	IMNAHA SPIKE /0600	IMNAHA SPIKE /2000
SOF2 O-42		09/19	TERRY ELLER	1	IMNAHA SPIKE /0600	IMNAHA SPIKE /2000
READ O-1.14		09/14	MARK SPENDEL	1	IMNAHA SPIKE /0600	IMNAHA SPIKE /2000
REAF O-141		09/19	CYNTHIA ARMENTROUT	1	IMNAHA SPIKE /0600	IMNAHA SPIKE /2000
AMBU E-226 AMBU 13		09/20	ROSSDEUTCHER	2	IMNAHA SPIKE /0600	IMNAHA SPIKE /2000
MEDIC TEAM E-222 MEDIC TEAM 41		09/19	BRIAN HOFFOWER	2	IMNAHA SPIKE /0600	IMNAHA SPIKE /2000
<b>6. Control Operations/Work Assignments:</b>						
<b>Task:</b>						
<b>Purpose:</b>						
<b>End State:</b>						
<b>7. Special Instructions:</b>						
<b>8. Division/Group Communication Summary</b>						
Function	Channel	RX Frequency N/W	RX Tone/NAC	TX Frequency N/W	TX Tone/NAC	Mode
COMMAND	2	170.6875 N	136.5	166.5750 N	136.5	A
COMMAND	3	170.6000 N	131.8	164.9625 N	123.0	A
COMMAND	4	171.0625 N	136.5	162.8125 N	136.5	A
TACTICAL	6	168.0500 N	136.5	168.0500 N	136.5	A
AIR TO GROUND	13	166.6125 N		166.6125 N		A
<b>9. Prepared By (Resource Unit Leader)</b>			<b>Approved By (Planning Section Chief)</b>		<b>Date</b>	<b>Time</b>
NICOLE LAGIOIA / ANNE SHIRLEY, RESL			BRENDA HALLMARK, PSC1		09/08/2022	2000

**Division/Group Assignment List (ICS 204 WF)**  
Controlled Unclassified Information//Basic

<b>1. Incident Name:</b>				<b>3.</b>		
DOUBLE CREEK				<b>Branch:</b>  I	<b>Division/Group</b>  R	
<b>2. Operational Period:</b> DAY & NIGHT						
Date/Time From: 09/09/2022 0600 FRI		Date/Time To: 09/10/2022 0800 SAT				
<b>4. Operations Personnel</b>						
<b>STRATEGIC OPERATIONS</b>		KYLE CANNON		<b>FIELD OPERATIONS</b>		JOHN SZULC SONNY CALDWELL
<b>BRANCH DIRECTOR</b>		SAM TACCHINI		<b>DIVISION/GROUP SUPERVISOR</b>		JOEL JOHNSON JB BROCK (T)
<b>7. Special Instructions:</b>						
<p><b>REAF O-141 CYNTHIA ARMENTROUT READ O-1.14 MARK SPENDEL will be working in BRANCH I and II. Keep appropriate DIVS apprised of your location.</b></p> <p>Needs: HC2IA ; HEQB x2; FMOD x2; FALB</p>						
<b>8. Division/Group Communication Summary</b>						
Function	Channel	RX Frequency N/W	RX Tone/NAC	TX Frequency N/W	TX Tone/NAC	Mode
COMMAND	2	170.6875 N	136.5	166.5750 N	136.5	A
COMMAND	3	170.6000 N	131.8	164.9625 N	123.0	A
COMMAND	4	171.0625 N	136.5	162.8125 N	136.5	A
TACTICAL	6	168.0500 N	136.5	168.0500 N	136.5	A
AIR TO GROUND	13	166.6125 N		166.6125 N		A
<b>9. Prepared By (Resource Unit Leader)</b>			<b>Approved By (Planning Section Chief)</b>		<b>Date</b>	<b>Time</b>
NICOLE LAGIOIA / ANNE SHIRLEY, RESL			BRENDA HALLMARK, PSC1		09/08/2022	2000

**Division/Group Assignment List (ICS 204 WF)**  
**Controlled Unclassified Information//Basic**

<b>1. Incident Name:</b>			<b>3.</b>			
DOUBLE CREEK			Branch:  I	Division/Group  DOUBLE CREEK STRUCTURE GRP ORANGE-DAY		
<b>2. Operational Period: DAY &amp; NIGHT</b>						
Date/Time From: 09/09/2022 0600	FRI	Date/Time To: 09/10/2022 0800	SAT			
<b>4. Operations Personnel</b>						
<b>STRATEGIC OPERATIONS</b> KYLE CANNON		<b>FIELD OPERATIONS</b> JOHN SZULC / SONNY CALDWELL KELLY ZAKRZEWSKI				
<b>BRANCH DIRECTOR</b> SAM TACHINNI		<b>DIVISION/GROUP SUPERVISOR</b> BRENT GOOLD				
<b>5. Resources Assigned this Period</b>						
Strike Team / Task Force / Resource Designator	LWD	Leader	Number Persons	Drop Off PT./Time	Pick Up PT./Time	
TASK E-9924 POLK COUNTY TF 24 TFLD O-1807	09/11	KEVIN PETTNER	1	IMNAHA SPIKE/0600	IMNAHA SPIKE/2000	
ENG3 E-9924.2 POLK COUNTY FD #1 E469	09/11	MIKE RUSHER	3	IMNAHA SPIKE/0600	IMNAHA SPIKE/2000	
ENG3 E-9924.3 SW POLK FD HB143	09/11	JORDAN DAVIS	3	IMNAHA SPIKE/0600	IMNAHA SPIKE/2000	
ENG6 E-9924.4 DALLAS FIRE & EMS BR106	09/11	STEPHEN HOEM	2	IMNAHA SPIKE/0600	IMNAHA SPIKE/2000	
ENG6 E-9924.5 SWEET HOME FD BR25	09/11	JOHN SIMMS	2	IMNAHA SPIKE/0600	IMNAHA SPIKE/2000	
WT4 E-9924.6 YAMHILL FD WT4	09/11	LOGAN VANDEHEY	2	IMNAHA SPIKE/0600	IMNAHA SPIKE/2000	
TASK E-9929 WASHINGTON COUNTY TF 29 TFLD I-598	09/17	ROBERT PETRACCA	2	IMNAHA SPIKE/0600	IMNAHA SPIKE/2000	
ENG3 E-9929.2 FOREST GROVE FIRE HB4	09/17	TONY CARTER	3	IMNAHA SPIKE/0600	IMNAHA SPIKE/2000	
ENG6 E-9929.3 HILLSBORO FIRE BR3	09/17	CHRIS VACHTER	2	IMNAHA SPIKE/0600	IMNAHA SPIKE/2000	
WT4 E-9929.4 BANKS FIRE 14	09/17	SCOTT ARLIN	2	IMNAHA SPIKE/0600	IMNAHA SPIKE/2000	
ENG6 E-9929.5 BANKS FIRE BR 13	09/17	JULIE KEMPER	2	IMNAHA SPIKE/0600	IMNAHA SPIKE/2000	
ENG3 E-9929.6 TVFR HB68	09/17	JULIE KEMPER	3	IMNAHA SPIKE/0600	IMNAHA SPIKE/2000	
SOFR	09/16	ANTHONY BUCHER	1	IMNAHA SPIKE/0600	IMNAHA SPIKE/2000	
<b>6. Control Operations/Work Assignments:</b>						
<p><b>Task:</b> Triage, placard, and prep structures, and other values at risk. Assure LCES at all times. Familiarize crews with area of responsibility, access, egress. Identify and mark safety zones. Triage and assess structure protection needs and provide structure prep equivalent with the risk. Support suppression operations as requested, within delegation of authority. Identify water sources and input using survey-123 - ensure data syncs.</p> <p><b>Purpose:</b> Reduce the potential for structure loss within assigned area.</p> <p><b>End State:</b> There are minimal fire impacts to the area with no loss of structures.</p>						
<b>7. Special Instructions:</b>						
Mop up within 100 feet of structures. Identify water supplies.						
<b>8. Division/Group Communication Summary</b>						
Function	Channel	RX Frequency N/W	RX Tone/NAC	TX Frequency N/W	TX Tone/NAC	Mode
COMMAND	2	170.6875 N	136.5	166.5750 N	136.5	A
TACTICAL	10	154.4525 N		158.7375 N	136.5	A
AIR TO GROUND	13	166.6125 N		166.6125 N		A
<b>9. Prepared By (Resource Unit Leader)</b>		<b>Approved By (Planning Section Chief)</b>		<b>Date</b>	<b>Time</b>	
MICK SNEDDON, RESL		BILL BOOS, PSC1		09/08/2022	2000	

## Division/Group Assignment List (ICS 204 WF)

Controlled Unclassified Information//Basic

<b>1. Incident Name:</b>			<b>3.</b>			
DOUBLE CREEK			Branch:  I	Division/Group  DOUBLE CREEK STRUCTURE GRP BLUE -DAY		
<b>2. Operational Period:</b> DAY & NIGHT						
Date/Time From:	Date/Time To:					
09/09/2022 0600 FRI	09/10/2022 0800 SAT					
<b>4. Operations Personnel</b>						
<b>STRATEGIC OPERATIONS</b>		KYLE CANNON		<b>FIELD OPERATIONS</b>		JOHN SZULC / SONNY CALDWELL KELLY ZAKRZEWSKI
<b>BRANCH DIRECTOR</b>		SAM TACHINNI		<b>DIVISION/GROUP SUPERVISOR</b>		BRENT OLSON
<b>5. Resources Assigned this Period</b>						
Strike Team / Task Force / Resource Designator	LWD	Leader	Number Persons	Drop Off PT./Time	Pick Up PT./Time	
TASK E-9903 WASHINGTON STATE TF 3 STL O'LEARY	09/21	BRIAN OLEARY	1	IMNAHA SPIKE/0600	IMNAHA SPIKE/2000	
ENG5 E-9903.2 EASTSIDE FIRE BR 131	09/21	JASON WARD	3	IMNAHA SPIKE/0600	IMNAHA SPIKE/2000	
ENG5 E-9903.3 SNOHOMISH COUNTY BR 49	09/21	DYLAN LINDBERG	3	IMNAHA SPIKE/0600	IMNAHA SPIKE/2000	
ENG5 E-9903.4 SKAGIT COUNTY BR 14-24	09/21	MICHELLE YOUNG	2	IMNAHA SPIKE/0600	IMNAHA SPIKE/2000	
ENG5 E-9903.5 CHELAN COUNTY BR 65	09/21	AUSTIN SABEDRA	2	IMNAHA SPIKE/0600	IMNAHA SPIKE/2000	
WTT2 E-9903.6 CENTRAL WHIDBEY T54	09/21	KOLTON KELLISON	2	IMNAHA SPIKE/0600	IMNAHA SPIKE/2000	
SOFR	09/16	ANTHONY BUCHER	1	IMNAHA SPIKE/0600	IMNAHA SPIKE/2000	
<b>6. Control Operations/Work Assignments:</b>						
<p><b>Task:</b> Triage, placard, and prep structures, and other values at risk. Assure LCES at all times. Familiarize crews with area of responsibility, access, egress. Identify and mark safety zones. Triage and assess structure protection needs and provide structure prep equivalent with the risk. Support suppression operations as requested, within delegation of authority. Identify water sources and input using survey-123 - ensure data syncs.</p> <p><b>Purpose:</b> Reduce the potential for structure loss within assigned area.</p> <p><b>End State:</b> There are minimal fire impacts to the area with no loss of structures.</p>						
<b>7. Special Instructions:</b>						
Mop up within 100 feet of structures. Identify water supplies.						
<b>8. Division/Group Communication Summary</b>						
Function	Channel	RX Frequency N/W	RX Tone/NAC	TX Frequency N/W	TX Tone/NAC	Mode
COMMAND	2	170.6875 N	136.5	166.5750 N	136.5	A
TACTICAL	10	154.4525 N		158.7375 N	136.5	A
AIR TO GROUND	13	166.6125 N		166.6125 N		A
<b>9. Prepared By (Resource Unit Leader)</b>			<b>Approved By (Planning Section Chief)</b>		<b>Date</b>	<b>Time</b>
MICK SNEDDON, RESL			BILL BOOS, PSC1		09/08/2022	2000



**Division/Group Assignment List (ICS 204 WF)**  
**Controlled Unclassified Information//Basic**

<b>1. Incident Name:</b>			<b>3.</b>			
DOUBLE CREEK			<b>Branch:</b>		<b>Division/Group</b>	
<b>2. Operational Period:</b> DAY & NIGHT			I		DOUBLE CREEK STRUCTURE GRP GREEN-DAY	
Date/Time From: 09/09/2022 0600	FRI	Date/Time To: 09/10/2022 0800				
<b>4. Operations Personnel</b>						
<b>STRATEGIC OPERATIONS</b>		KYLE CANNON		<b>FIELD OPERATIONS</b>		JOHN SZULC / SONNY CALDWELL KELLY ZAKRZEWSKI
<b>BRANCH DIRECTOR</b>		SAM TACHINNI		<b>DIVISION/GROUP SUPERVISOR</b>		SCOTT COWAN
<b>5. Resources Assigned this Period</b>						
Strike Team / Task Force / Resource Designator		LWD	Leader	Number Persons	Drop Off PT./Time	Pick Up PT./Time
TASK E-9925 MARION COUNTY TF 25 TFLD C-301		09/12	KYLE MCMANN	1	IMNAHA SPIKE/0600	IMNAHA SPIKE/2000
ENG3 E-9925.2 MT ANGEL FD B458		09/12	BRENDAN GENDHAR	3	IMNAHA SPIKE/0600	IMNAHA SPIKE/2000
ENG3 E-9925.3 MCFD1 E345		09/12	BRIAN WOODLEY	3	IMNAHA SPIKE/0600	IMNAHA SPIKE/2000
ENG6 E-9925.4 LYONS FD B56		09/12	ROBERT SURETTE	2	IMNAHA SPIKE/0600	IMNAHA SPIKE/2000
ENG6 E-9925.5 HUBBARD FD B87		09/12	ED GRAMBUSCH	2	IMNAHA SPIKE/0600	IMNAHA SPIKE/2000
WAT4 E-9925.6 SILVERTON FD T419		09/12	RAY DANDENEAU	2	IMNAHA SPIKE/0600	IMNAHA SPIKE/2000
SOFR		09/16	ANTHONY BUCHER	1	IMNAHA SPIKE/0600	IMNAHA SPIKE/2000
<b>6. Control Operations/Work Assignments:</b>						
<p><b>Task:</b> Triage, placard, and prep structures, and other values at risk. Assure LCES at all times. Familiarize crews with area of responsibility, access, egress. Identify and mark safety zones. Triage and assess structure protection needs and provide structure prep equivalent with the risk. Support suppression operations as requested, within delegation of authority. Identify water sources and input using survey-123 - ensure data syncs.</p> <p><b>Purpose:</b> Reduce the potential for structure loss within assigned area.</p> <p><b>End State:</b> There are minimal fire impacts to the area with no loss of structures.</p>						
<b>7. Special Instructions:</b>						
Mop up within 100 feet of structures.						
<b>8. Division/Group Communication Summary</b>						
Function	Channel	RX Frequency N/W	RX Tone/NAC	TX Frequency N/W	TX Tone/NAC	Mode
COMMAND	1	170.3125 N	136.5	162.1875 N	136.5	A
TACTICAL	9	151.1375 N		159.4725 N	136.5	A
AIR TO GROUND	13	166.6125 N		166.6125 N		A
<b>9. Prepared By (Resource Unit Leader)</b>			<b>Approved By (Planning Section Chief)</b>		<b>Date</b>	<b>Time</b>
MICK SNEDDON, RESL			BILL BOOS, PSC1		09/08/2022	2000

## Division/Group Assignment List (ICS 204 WF)

Controlled Unclassified Information//Basic

<b>1. Incident Name:</b>			<b>3.</b>			
DOUBLE CREEK			<b>Branch:</b>		<b>Division/Group</b>	
<b>2. Operational Period:</b> DAY & NIGHT			II		E / S	
Date/Time From: 09/09/2022 0600 FRI		Date/Time To: 09/10/2022 0800 SAT				
<b>4. Operations Personnel</b>						
<b>STRATEGIC OPERATIONS</b> KYLE CANNON			<b>FIELD OPERATIONS</b> JOHN SZULC SONNY CALDWELL			
<b>BRANCH DIRECTOR</b> DAN TRAPANESE MIKE MEGEL (T)			<b>DIVISION/GROUP SUPERVISOR</b> AMY MCCLAVE PATRICK BLAIR (T)			
<b>5. Resources Assigned this Period</b>						
Strike Team / Task Force / Resource Designator		LWD	Leader	Number Persons	Drop Off PT./Time	Pick Up PT./Time
TFLD O-1.4		09/14	NEIL FLETCHER	1	JOSEPH ICP/0600	JOSEPH ICP/2000
TFLD (T) O-162			JASON LENNOX	1	JOSEPH ICP/0600	JOSEPH ICP/2000
TFLD (T) O-100		09/19	BRENNON ELLIS	1	JOSEPH ICP/0600	JOSEPH ICP/2000
HC1 C-16 GLOBE IHC		09/18	DREW MAXWELL	23	JOSEPH ICP/0600	JOSEPH ICP/2000
HC2IA C-3 A.S.I. 12A		09/16	JEFF HARRISON	20	JOSEPH ICP/0600	JOSEPH ICP/2000
HC2 C-13 BLUE MOUNTAIN 13		09/18	JORGE PEREZ	20	JOSEPH ICP/0600	JOSEPH ICP/2000
HEQB O-9007		09/20	RANDY ANDERSON	1	JOSEPH ICP/0600	JOSEPH ICP/2000
HEQB (T) O-159		09/21	TERRENCE MCVICKER	1	JOSEPH ICP/0600	JOSEPH ICP/2000
ENG4 E-174 COYOTE ROCK		09/19	DAVID GAUDIN	3	JOSEPH ICP/0600	JOSEPH ICP/2000
ENG6 E-24 S&L SERVICES		09/16	MITCHELL RUSHLOW	3	JOSEPH ICP/0600	JOSEPH ICP/2000
DZR2 E-14 HAYDEN CONTRACTING		09/15	RYAN STEWART	2	JOSEPH ICP/0600	JOSEPH ICP/2000
DOZ2 E-?? HENDERSON **SEE CHECKIN					JOSEPH ICP/0600	JOSEPH ICP/2000
DOZ3 E-150 DELANGE ENTERPRISES		09/18	MITCH JACK	2	JOSEPH ICP/0600	JOSEPH ICP/2000
DOZ3 E-151 HOFBAUER		09/18	FOREST RHINEHART	2	JOSEPH ICP/0600	JOSEPH ICP/2000
DOZ3 E-203 ASH KICKERS,		09/18	ROD HOSTETLER	2	JOSEPH ICP/0600	JOSEPH ICP/2000
SKG3 E-216 HOFBAUER		09/18	ERIC LAWHEAD	2	JOSEPH ICP/0600	JOSEPH ICP/2000
WTS3 E-208 WTS3 - CIALS 8180		09/19	RICHARD MILLER	1	JOSEPH ICP/0600	JOSEPH ICP/2000
SOF2 O-113		09/20	LEA WOFFORD	1	JOSEPH ICP/0600	JOSEPH ICP/2000
<b>8. Division/Group Communication Summary</b>						
Function	Channel	RX Frequency N/W	RX Tone/NAC	TX Frequency N/W	TX Tone/NAC	Mode
COMMAND	1	170.3125 N	136.5	162.1875 N	136.5	A
COMMAND	2	170.6875 N	136.5	166.5750 N	136.5	A
COMMAND	3	170.6000 N	131.8	164.9625 N	123.0	A
COMMAND	4	171.0625 N	136.5	162.8125 N	136.5	A
TACTICAL	8	168.6000 N	136.5	168.6000 N	136.5	A
AIR TO GROUND	13	166.6125 N		166.6125 N		A
<b>9. Prepared By (Resource Unit Leader)</b>			<b>Approved By (Planning Section Chief)</b>		<b>Date</b>	<b>Time</b>
NICOLE LAGIOIA / ANNE SHIRLEY, RESL			BRENDA HALLMARK		09/08/2022	2000

## Division/Group Assignment List (ICS 204 WF)

Controlled Unclassified Information//Basic

<b>1. Incident Name:</b>				<b>3.</b>			
DOUBLE CREEK				<b>Branch:</b>  II		<b>Division/Group</b>  E / S	
<b>2. Operational Period:</b> DAY & NIGHT							
Date/Time From: 09/09/2022 0600		Date/Time To: 09/10/2022 0800					
FRI		SAT					
<b>4. Operations Personnel</b>							
<b>STRATEGIC OPERATIONS</b>			KYLE CANNON		<b>FIELD OPERATIONS</b>		JOHN SZULC SONNY CALDWELL
<b>BRANCH DIRECTOR</b>			DAN TRAPANESE MIKE MEGEL (T)		<b>DIVISION/GROUP SUPERVISOR</b>		AMY MCCLAVE PATRICK BLAIR (T)
<b>5. Resources Assigned this Period</b>							
Strike Team / Task Force / Resource Designator		LWD	Leader	Number Persons	Drop Off PT./Time	Pick Up PT./Time	
AMBU E-152 AMBU 10		09/18	SEAN CARISS	2	JOSEPH ICP/0600	JOSEPH ICP/2000	
MEDIC TEAM E-223 MEDIC TEAM 42 - COYOTE		09/19	AARON MARTINI	2	JOSEPH ICP/0600	JOSEPH ICP/2000	
MEDIC TEAM O-77 MEDIC TEAM 40		09/15	ANDREY ZALOZH	1	JOSEPH ICP/0600	JOSEPH ICP/2000	
<b>6. Control Operations/Work Assignments:</b>							
<p><b>Task:</b> Hold and patrol fireline from Imnaha north to Fenceline Creek. Scout to north to continue firing operations.</p> <p><b>Purpose:</b> Protect private property and critical infrastructure.</p> <p><b>End State:</b> Protect values at risk.</p> <p>IA Tactical Channel 6.</p>							
<b>7. Special Instructions:</b>							
<p><b>REAF O-141 CYNTHIA ARMENTROUT READ O-1.14 MARK SPENDEL will be working in BRANCH I and II. Keep appropriate DIVS apprised of your location.</b></p> <p>Needs: TFLD x2 ; DIVS; IHC; HC2; STEN; ENG x5</p>							
<b>8. Division/Group Communication Summary</b>							
Function	Channel	RX Frequency N/W	RX Tone/NAC	TX Frequency N/W	TX Tone/NAC	Mode	
COMMAND	1	170.3125 N	136.5	162.1875 N	136.5	A	
COMMAND	2	170.6875 N	136.5	166.5750 N	136.5	A	
COMMAND	3	170.6000 N	131.8	164.9625 N	123.0	A	
COMMAND	4	171.0625 N	136.5	162.8125 N	136.5	A	
TACTICAL	8	168.6000 N	136.5	168.6000 N	136.5	A	
AIR TO GROUND	13	166.6125 N		166.6125 N		A	
<b>9. Prepared By (Resource Unit Leader)</b>			<b>Approved By (Planning Section Chief)</b>			<b>Date</b>	<b>Time</b>
NICOLE LAGIOIA / ANNE SHIRLEY, RESL			BRENDA HALLMARK			09/08/2022	2000

**Division/Group Assignment List (ICS 204 WF)**  
Controlled Unclassified Information//Basic

<b>1. Incident Name:</b>			<b>3.</b>			
DOUBLE CREEK			<b>Branch:</b>  II	<b>Division/Group</b>  RIVER		
<b>2. Operational Period:</b> DAY & NIGHT						
Date/Time From: 09/09/2022 0600	FRI	Date/Time To: 09/10/2022 0800	SAT			
<b>4. Operations Personnel</b>						
<b>STRATEGIC OPERATIONS</b>		KYLE CANNON		<b>FIELD OPERATIONS</b>		JOHN SZULC SONNY CALDWELL
<b>BRANCH DIRECTOR</b>		DAN TRAPANESE MIKE MEGEL (T)		<b>DIVISION/GROUP SUPERVISOR</b>		CARSON REED
<b>5. Resources Assigned this Period</b>						
Strike Team / Task Force / Resource Designator	LWD	Leader	Number Persons	Drop Off PT./Time	Pick Up PT./Time	
WFM2 O-147 EAGLE CAP WFM	09/11	GABRIEL ORA HALE	4	JOSEPH ICP/0600	JOSEPH ICP /2000	
CRW1 C-17 LA GRANDE IHC	09/22	CHUY ELGUEZABAL	22	JOSEPH ICP/0600	JOSEPH ICP /2000	
MEDIC TEAM E-278 MEDIC TEAM 46	09/22	BENDER	2	JOSEPH ICP/0600	JOSEPH ICP /2000	
<b>6. Control Operations/Work Assignments:</b>						
<b>7. Special Instructions:</b>						
<p><b>REAF O-141 CYNTHIA ARMENTROUT READ O-1.14 MARK SPENDEL will be working in BRANCH I and II. Keep appropriate DIVS apprised of your location.</b></p>						
<b>8. Division/Group Communication Summary</b>						
Function	Channel	RX Frequency N/W	RX Tone/NAC	TX Frequency N/W	TX Tone/NAC	Mode
COMMAND	1	170.3125 N	136.5	162.1875 N	136.5	A
COMMAND	2	170.6875 N	136.5	166.5750 N	136.5	A
COMMAND	3	170.6000 N	131.8	164.9625 N	123.0	A
COMMAND	4	171.0625 N	136.5	162.8125 N	136.5	A
AIR TO GROUND	13	166.6125 N		166.6125 N		A
<b>9. Prepared By (Resource Unit Leader)</b>			<b>Approved By (Planning Section Chief)</b>		<b>Date</b>	<b>Time</b>
ANNE SHIRLEY / NICOLE LAGIOIA, RESL			BRENDA HALLMARK		09/08/2022	1225

**Division/Group Assignment List (ICS 204 WF)**  
**Controlled Unclassified Information//Basic**

<b>1. Incident Name:</b>			<b>3.</b>			
DOUBLE CREEK			<b>Branch:</b>		<b>Division/Group</b>	
<b>2. Operational Period:</b> DAY & NIGHT			III		NEBO	
Date/Time From: 09/09/2022 0600 FRI		Date/Time To: 09/10/2022 0800 SAT				
<b>4. Operations Personnel</b>						
<b>STRATEGIC OPERATIONS</b>		KYLE CANNON		<b>FIELD OPERATIONS</b>		JOHN SZULC CHAD SCHMIDT
<b>BRANCH DIRECTOR</b>		CHRIS LUNDGREN		<b>DIVISION/GROUP SUPERVISOR</b>		JAKE AKERBERG JEFF BRINK (T) LWD 9/10
<b>5. Resources Assigned this Period</b>						
Strike Team / Task Force / Resource Designator	LWD	Leader	Number Persons	Drop Off PT./Time	Pick Up PT./Time	
TFLD O-95	09/22	RYAN SEARCY	1	JOSEPH ICP/0600	JOSEPH ICP/2000	
TFLD (T) O-87	09/13	TREVOR DURR	1	JOSEPH ICP/0600	JOSEPH ICP/2000	
WFM1 O-86 RSF GALICE	09/14	BRETT BALLARD	10	JOSEPH ICP/0600	JOSEPH ICP/2000	
HC2IA C-20 GRAYBACK 16A	09/20	RAMIRO MENDOZA	20	JOSEPH ICP/0600	JOSEPH ICP/2000	
HC2 C-12 BLUE MOUNTAIN BMC-2	09/18	JAVIER FRUSTO	20	JOSEPH ICP/0600	JOSEPH ICP/2000	
STEN O-9	09/17	DWAYNE MORSE	1	JOSEPH ICP/0600	JOSEPH ICP/2000	
ENG6 E-194 HECK JONES	09/12	DANIEL SULLIVAN	3	JOSEPH ICP/0600	JOSEPH ICP/2000	
ENG6 E-195 BLACKSTONE	09/13	MOSTAD	3	JOSEPH ICP/0600	JOSEPH ICP/2000	
ENG6 E-198 JNJ CONTRACTING	09/15	WILLIAMS	3	JOSEPH ICP/0600	JOSEPH ICP/2000	
ENG6 E-199 FLASHOVER	09/15	SCHMITTE	3	JOSEPH ICP/0600	JOSEPH ICP/2000	
ENG6 E-145 FIRE WORKS 606	09/17	LAWRENCE GROVER	3	JOSEPH ICP/0600	JOSEPH ICP/2000	
ENG6 E-146 WORK HORSE	09/17	TYE STRAIGHT	2	JOSEPH ICP/0600	JOSEPH ICP/2000	
ENG4 E-163 FLASHBACK FIRE	09/18	DARREN CHITWOOD	3	JOSEPH ICP/0600	JOSEPH ICP/2000	
ENG4 E-164 RATTLESNAKE 164	09/18	CHRIS WARFORD	3	JOSEPH ICP/0600	JOSEPH ICP/2000	
ENG4 E-166 FIRE WORKS BRUSH 408	09/18	WILL BARNETT	3	JOSEPH ICP/0600	JOSEPH ICP/2000	
ENG4 E-178 EAGLE CAP CONTRACTING	09/18	JOE RIVERA	3	JOSEPH ICP/0600	JOSEPH ICP/2000	
ENG6 E-170 KL FARMS 31	09/18	IAN SHELLY	3	JOSEPH ICP/0600	JOSEPH ICP/2000	
ENG6 E-172 COHO FORESTRY	09/18	CHRIS SMITH	2	JOSEPH ICP/0600	JOSEPH ICP/2000	
ENG6 E-173 KL FARMS	09/18	TERRY STONE	3	JOSEPH ICP/0600	JOSEPH ICP/2000	
HEQB O-90	09/13	WILLIAM R BARR	1	JOSEPH ICP/0600	JOSEPH ICP/2000	
<b>8. Division/Group Communication Summary</b>						
Function	Channel	RX Frequency N/W	RX Tone/NAC	TX Frequency N/W	TX Tone/NAC	Mode
COMMAND	1	170.6000 N	131.8	164.9625 N	123.0	A
COMMAND	2	170.6875 N	136.5	166.5750 N	136.5	A
TACTICAL	8	168.6000 N	136.5	168.6000 N	136.5	A
AIR TO GROUND	14	165.4500 N		165.4500 N		A
<b>9. Prepared By (Resource Unit Leader)</b>		<b>Approved By (Planning Section Chief)</b>		<b>Date</b>	<b>Time</b>	
NICOLE LAGIOIA / ANNE SHIRLEY, RESL		BRENDA HALLMARK, PSC1		09/08/2022	2000	



**Division/Group Assignment List (ICS 204 WF)**  
**Controlled Unclassified Information//Basic**

<b>1. Incident Name:</b>			<b>3.</b>			
DOUBLE CREEK			<b>Branch:</b>		<b>Division/Group</b>	
<b>2. Operational Period:</b> DAY & NIGHT			III		NEBO	
Date/Time From: 09/09/2022 0600 FRI		Date/Time To: 09/10/2022 0800 SAT				
<b>4. Operations Personnel</b>						
<b>STRATEGIC OPERATIONS</b>		KYLE CANNON		<b>FIELD OPERATIONS</b>		JOHN SZULC CHAD SCHMIDT
<b>BRANCH DIRECTOR</b>		CHRIS LUNDGREN		<b>DIVISION/GROUP SUPERVISOR</b>		JAKE AKERBERG JEFF BRINK (T) LWD 9/10
<b>5. Resources Assigned this Period</b>						
Strike Team / Task Force / Resource Designator		LWD	Leader	Number Persons	Drop Off PT./Time	Pick Up PT./Time
HEQB O-9008		09/20	BRANDON VOS	1	JOSEPH ICP/0600	JOSEPH ICP/2000
HEQB (T) O-?? **SEE CHECKIN		09/12	WHITEHALL	1	JOSEPH ICP/0600	JOSEPH ICP/2000
MBM2 E-196 BRUCE YOUNG LOGGING		09/13	RICK MILLER	2	JOSEPH ICP/0600	JOSEPH ICP/2000
MBM2 E-197 HOFBAUER 200L21142		09/14	HOFBAUER	2	JOSEPH ICP/0600	JOSEPH ICP/2000
MBM2 E-200 CRAIG MARTIN		09/16	CRAIG MARTIN	2	JOSEPH ICP/0600	JOSEPH ICP/2000
MBM2 E-201 ANDREW DUKE		09/16	CONRAD SCHELER	2	JOSEPH ICP/0600	JOSEPH ICP/2000
DZR2 E-147 SMITHS		09/17	RANDY SMITH	2	JOSEPH ICP/0600	JOSEPH ICP/2000
DZR2 E-202 BRITT CORPORATION		09/18	TONY BRITT	2	JOSEPH ICP/0600	JOSEPH ICP/2000
DZR3 E-148 BRUCE YOUNG LOGGING		09/18	WILLIE GENTRY	2	JOSEPH ICP/0600	JOSEPH ICP/2000
WTS2 E-157 ASH KICKERS 113		09/18	NICK PUCKETT	1	JOSEPH ICP/0600	JOSEPH ICP/2000
WTS2 E-159 WHITEWATER		09/18	JAMES DUCKWORTH	1	JOSEPH ICP/0600	JOSEPH ICP/2000
WTS2 E-210 JAY'S H2O TO GO		09/18	JAY MYRA	1	JOSEPH ICP/0600	JOSEPH ICP/2000
SOF2 O-55		09/19	QUINCY CHUNG	1	JOSEPH ICP/0600	JOSEPH ICP/2000
MEDIC TEAM 43 E-224		09/19	RAMIREZ	2	JOSEPH ICP/0600	JOSEPH ICP/2000
AMBU E-154 AMBU 12		09/19	TED MAYER	2	JOSEPH ICP/0600	JOSEPH ICP/2000
REAF O-139		09/19	ANNA AMIDON	1	JOSEPH ICP/0600	JOSEPH ICP/2000
REAF O-152		09/19	LANNY FLAHERTY	1	JOSEPH ICP/0600	JOSEPH ICP/2000
<b>6. Control Operations/Work Assignments:</b>						
<b>Task:</b> Improve road systems for use as control features outside of wilderness boundary.						
<b>Purpose:</b> Allow fire to play natural role in environment while limiting fire spread outside of wilderness.						
<b>End State:</b> Keep fire west of 39 Road and 3925 Road and limit fire spread and impact in Imnaha River corridor.						
<b>8. Division/Group Communication Summary</b>						
Function	Channel	RX Frequency N/W	RX Tone/NAC	TX Frequency N/W	TX Tone/NAC	Mode
COMMAND	1	170.6000 N	131.8	164.9625 N	123.0	A
COMMAND	2	170.6875 N	136.5	166.5750 N	136.5	A
TACTICAL	8	168.6000 N	136.5	168.6000 N	136.5	A
AIR TO GROUND	14	165.4500 N		165.4500 N		A
<b>9. Prepared By (Resource Unit Leader)</b>			<b>Approved By (Planning Section Chief)</b>		<b>Date</b>	<b>Time</b>
NICOLE LAGIOIA / ANNE SHIRLEY, RESL			BRENDA HALLMARK, PSC1		09/08/2022	2000

**Division/Group Assignment List (ICS 204 WF)**  
**Controlled Unclassified Information//Basic**

<b>1. Incident Name:</b>			<b>3.</b>			
DOUBLE CREEK			Branch:  III	Division/Group  NEBO		
<b>2. Operational Period:</b> DAY & NIGHT						
Date/Time From: 09/09/2022 0600	FRI	Date/Time To: 09/10/2022 0800	SAT			
<b>4. Operations Personnel</b>						
<b>STRATEGIC OPERATIONS</b>	KYLE CANNON		<b>FIELD OPERATIONS</b>	JOHN SZULC CHAD SCHMIDT		
<b>BRANCH DIRECTOR</b>	CHRIS LUNDGREN		<b>DIVISION/GROUP SUPERVISOR</b>	JAKE AKERBERG JEFF BRINK (T) LWD 9/10		
<b>7. Special Instructions:</b>						
Division will identify resources to seek out remaining public, advise them of closure, and assist them in safely leaving the fire area. <b>Needs:</b> HC2 x2; TFLD x2; HEQB; HC2IA x3; IHC; CHIP x5; FMOD						
<b>8. Division/Group Communication Summary</b>						
Function	Channel	RX Frequency N/W	RX Tone/NAC	TX Frequency N/W	TX Tone/NAC	Mode
COMMAND	1	170.6000 N	131.8	164.9625 N	123.0	A
COMMAND	2	170.6875 N	136.5	166.5750 N	136.5	A
TACTICAL	8	168.6000 N	136.5	168.6000 N	136.5	A
AIR TO GROUND	14	165.4500 N		165.4500 N		A
<b>9. Prepared By (Resource Unit Leader)</b>			<b>Approved By (Planning Section Chief)</b>		<b>Date</b>	<b>Time</b>
NICOLE LAGIOIA / ANNE SHIRLEY, RESL			BRENDA HALLMARK, PSC1		09/08/2022	2000

## Division/Group Assignment List (ICS 204 WF)

Controlled Unclassified Information//Basic

<b>1. Incident Name:</b>			<b>3.</b>			
DOUBLE CREEK			<b>Branch:</b>		<b>Division/Group</b>	
<b>2. Operational Period:</b> DAY & NIGHT			III		STURGILL	
Date/Time From: 09/09/2022 0600 FRI		Date/Time To: 09/10/2022 0800 SAT				
<b>4. Operations Personnel</b>						
<b>STRATEGIC OPERATIONS</b>		KYLE CANNON		<b>FIELD OPERATIONS</b>		
				JOHN SZULC CHAD SCHMIDT		
<b>BRANCH DIRECTOR</b>		CHRIS LUNDGREN		<b>DIVISION/GROUP SUPERVISOR</b>		
				MATTHEW HEINZ (T)		
<b>5. Resources Assigned this Period</b>						
Strike Team / Task Force / Resource Designator		LWD	Leader	Number Persons	Drop Off PT./Time	Pick Up PT./Time
BOISE SMOKEJUMPERS			WOOSTER	8	STANDLEY CABIN/	STANDLEY CABIN/
REDMOND SMOKEJUMPERS			MCCARTHY	10	REDS HORSE RANCH/	REDS HORSE RANCH/
WFM1 O-144 BLACK TOOTH		09/15	STEPHEN DUBIE	9	REDS HORSE RANCH/	REDS HORSE RANCH/
STURGILL LOOKOUTS		09/15	JAMES OBRADOVISH	2	REDS HORSE RANCH/	REDS HORSE RANCH/
MEDIC 21 E-231 MEDIC 21		09/19	IAN NELSON	1	REDS HORSE RANCH/	REDS HORSE RANCH/
READ O-237		09/17	ASCHLEY HUMPHREY	1	REDS HORSE RANCH/0600	REDS HORSE RANCH/2000
<b>6. Control Operations/Work Assignments:</b>						
<b>Task:</b>						
<ul style="list-style-type: none"> <li>Implement structure plans at Minam Lodge airstrip and Reds Horse Ranch airstrip.</li> <li>Identify and implement structure protection strategies for Hawkins Cabin.</li> <li>Identify and prep firing and holding lines on the ridge west of the 1655 Trail up to the Standley Cabin.</li> <li>Identify and prep firing and holding lines on the Big Sheep ridge east to the fire edge from the 1655 Trail</li> <li>Utilize aircraft along western edge of fire to slow fire spread and to prevent slope alignment.</li> </ul>						
<b>Purpose:</b> Limit fire spread west of the Wallowa Creek drainage and north of the Big Sheep ridge at Standley Cabin.						
<b>End State:</b> Protect values at risk.						
<b>7. Special Instructions:</b>						
Identify medical resources within your division.						
Needs: IHC x2						
<b>8. Division/Group Communication Summary</b>						
Function	Channel	RX Frequency N/W	RX Tone/NAC	TX Frequency N/W	TX Tone/NAC	Mode
COMMAND	3	170.0000 N	136.5	166.6750 N	136.5	A
TACTICAL	7	168.2000 N	136.5	168.2000 N	136.5	A
AIR TO GROUND	14	165.4500 N		165.4500 N		A
<b>9. Prepared By (Resource Unit Leader)</b>			<b>Approved By (Planning Section Chief)</b>		<b>Date</b>	<b>Time</b>
NICOLE LAGIOIA / ANNE SHIRLEY, RESL			BRENDA HALLMARK, PSC1		09/08/2022	2000

**Division/Group Assignment List (ICS 204 WF)**  
**Controlled Unclassified Information//Basic**

<b>1. Incident Name:</b>				<b>3.</b>		
DOUBLE CREEK				<b>Branch:</b>  III	<b>Division/Group</b>  LOSTINE GROUP	
<b>2. Operational Period:</b> DAY & NIGHT						
Date/Time From: 09/09/2022 0600 FRI		Date/Time To: 09/10/2022 0800 SAT				
<b>4. Operations Personnel</b>						
<b>STRATEGIC OPERATIONS</b> KYLE CANNON			<b>FIELD OPERATIONS</b> JOHN SZULC CHAD SCHMIDT			
<b>BRANCH DIRECTOR</b> CHRIS LUNDGREN			<b>DIVISION/GROUP SUPERVISOR</b> TODD PEDERSON			
<b>5. Resources Assigned this Period</b>						
Strike Team / Task Force / Resource Designator	LWD	Leader	Number Persons	Drop Off PT./Time	Pick Up PT./Time	
HEQB O-2	09/14	BRANDYN CHILD	1	JOSEPH ICP/0600	JOSEPH ICP/2000	
HEQB O-98	09/18	WAYNE BRININGER	1	JOSEPH ICP/0600	JOSEPH ICP/2000	
ENG6 E-177 BIG STATE WILDFIRE	01/26	CLAYTON BERLINGUET	3	JOSEPH ICP/0600	JOSEPH ICP/2000	
DZR3 E-204 MORTIMORE	09/19	MATT JAEGER	2	JOSEPH ICP/0600	JOSEPH ICP/2000	
DZR3 E-205 WET WATER	09/18	DON PETERSON	2	JOSEPH ICP/0600	JOSEPH ICP/2000	
WTS2 E-156 MINAM RIVER	09/15	DAVID HUFFMAN	2	JOSEPH ICP/0600	JOSEPH ICP/2000	
FEL1 E-9002 HENDERSON-TIGER CAT 830-D	09/19	CLAYTON ALLEN	1	JOSEPH ICP/0600	JOSEPH ICP/2000	
FEL1 E-9003 HENDERSON-TIGER CAT 830C	09/19	JOE LATHROP	1	JOSEPH ICP/0600	JOSEPH ICP/2000	
LOGL E-9004 HENDERSON-TIGER CAT 855	09/19	KIM WERST	1	JOSEPH ICP/0600	JOSEPH ICP/2000	
LOGL E-9005 HENDERSON 3740 LOADER	09/19	DON DEVORE	1	JOSEPH ICP/0600	JOSEPH ICP/2000	
SKD1 E-9006 HENDERSON - SKIDDER 118	09/19	CURTIS GOLLER	1	JOSEPH ICP/0600	JOSEPH ICP/2000	
DOZ1 E-9008 HENDERSON-CAT 527/GRAPPLE	09/19	MIKE LOWE	1	JOSEPH ICP/0600	JOSEPH ICP/2000	
EXCA E-9009 HENDERSON-KOMATSU 240 PC	09/19	JAKE REDFIELD	1	JOSEPH ICP/0600	JOSEPH ICP/2000	
EXCA E-9010 HENDERSON-LINKBELT 240	09/19	JOHN LEWIS	1	JOSEPH ICP/0600	JOSEPH ICP/2000	
MBM1 E-9012 HENDERSON-VALMET445XL	09/19	BRODY TIPPETT	1	JOSEPH ICP/0600	JOSEPH ICP/2000	
MBM1 E-9013 HENDERSON-CAT 309	09/19	BRIAN PHILLIPS	1	JOSEPH ICP/0600	JOSEPH ICP/2000	
DUMP E-9017 HENDERSON-DUMP TRUCK 1	09/19	RILEY BAKER	1	JOSEPH ICP/0600	JOSEPH ICP/2000	
SKD1 E-9007 HENDERSON-SKIDDER- 848H	09/19	CASEY GOMES	1	JOSEPH ICP/0600	JOSEPH ICP/2000	
MEDIC TEAM E-228 MEDIC TEAM 45	09/21	JAMES	2	JOSEPH ICP/0600	JOSEPH ICP/2000	
<b>8. Division/Group Communication Summary</b>						
Function	Channel	RX Frequency N/W	RX Tone/NAC	TX Frequency N/W	TX Tone/NAC	Mode
COMMAND	3	170.0000 N	136.5	166.6750 N	136.5	A
TACTICAL	7	168.2000 N	136.5	168.2000 N	136.5	A
AIR TO GROUND	14	165.4500 N		165.4500 N		A
<b>9. Prepared By (Resource Unit Leader)</b>		<b>Approved By (Planning Section Chief)</b>		<b>Date</b>	<b>Time</b>	
ANNE SHIRLEY / NICOLE LAGIOIA, RESL		BRENDA HALLMARK, PSC1		09/08/2022	2000	

**Division/Group Assignment List (ICS 204 WF)**  
**Controlled Unclassified Information//Basic**

<b>1. Incident Name:</b>			<b>3.</b>			
DOUBLE CREEK			<b>III</b>	<b>Division/Group</b>		
<b>2. Operational Period: DAY &amp; NIGHT</b>				<b>LOSTINE GROUP</b>		
Date/Time From: 09/09/2022 0600      FRI		Date/Time To: 09/10/2022 0800      SAT				
<b>4. Operations Personnel</b>						
<b>STRATEGIC OPERATIONS</b>		KYLE CANNON		<b>FIELD OPERATIONS</b>		JOHN SZULC CHAD SCHMIDT
<b>BRANCH DIRECTOR</b>		CHRIS LUNDGREN		<b>DIVISION/GROUP SUPERVISOR</b>		TODD PEDERSON
<b>5. Resources Assigned this Period</b>						
Strike Team / Task Force / Resource Designator		LWD	Leader	Number Persons	Drop Off PT./Time	Pick Up PT./Time
SOF1 O-178			MICHAEL HALL COOK	1	JOSEPH ICP/0600	JOSEPH ICP/2000
REAF O-139		09/19	ANNA R AMIDON	1	JOSEPH ICP/0600	JOSEPH ICP/2000
REAF O-152		09/19	LANNY FLAHERTY	1	JOSEPH ICP/0600	JOSEPH ICP/2000
<b>6. Control Operations/Work Assignments:</b>						
<b>Task:</b>						
<b>Purpose:</b>						
<b>End State:</b>						
<b>7. Special Instructions:</b>						
Needs: ENG6						
<b>8. Division/Group Communication Summary</b>						
Function	Channel	RX Frequency N/W	RX Tone/NAC	TX Frequency N/W	TX Tone/NAC	Mode
COMMAND	3	170.0000 N	136.5	166.6750 N	136.5	A
TACTICAL	7	168.2000 N	136.5	168.2000 N	136.5	A
AIR TO GROUND	14	165.4500 N		165.4500 N		A
<b>9. Prepared By (Resource Unit Leader)</b>			<b>Approved By (Planning Section Chief)</b>		<b>Date</b>	<b>Time</b>
ANNE SHIRLEY / NICOLE LAGIOIA, RESL			BRENDA HALLMARK, PSC1		09/08/2022	2000



**Division/Group Assignment List (ICS 204 WF)**  
**Controlled Unclassified Information//Basic**

<b>1. Incident Name:</b>				<b>3.</b>			
DOUBLE CREEK				<b>Branch:</b>		<b>Division/Group</b>	
<b>2. Operational Period: DAY &amp; NIGHT</b>				III		STURGILL STRUCTURE GRP RED - DAY	
Date/Time From: 09/09/2022 0600 FRI		Date/Time To: 09/10/2022 0800 SAT					
<b>4. Operations Personnel</b>							
<b>STRATEGIC OPERATIONS</b> KYLE CANNON			<b>FIELD OPERATIONS</b> JOHN SZULC / CHAD SCHMIDT RICH LABELLE				
<b>BRANCH DIRECTOR</b> CHRIS LUNDGREN			<b>DIVISION/GROUP SUPERVISOR</b> RON SCHMITT				
<b>5. Resources Assigned this Period</b>							
Strike Team / Task Force / Resource Designator		LWD	Leader	Number Persons	Drop Off PT./Time	Pick Up PT./Time	
TASK E-9932 CLACKAMAS COUNTY TF 32 TFLD 2-704		09/19	MATT WIKEN	2	JOSEPH ICP/0600	JOSEPH ICP/2000	
ENG3 E-9932.3 CLACKAMAS FIRE IE309		09/19	CURTIS GUTTMAN	3	JOSEPH ICP/0600	JOSEPH ICP/2000	
ENG3 E-9932.4 CLACKAMAS FIRE IE314		09/19	MIKE HALL	3	JOSEPH ICP/0600	JOSEPH ICP/2000	
ENG6 E-9932.5 HOODLAND FIRE B351		09/19	ERIC MACY	2	JOSEPH ICP/0600	JOSEPH ICP/2000	
ENG6 E-9932.6 LAKE OSWEGO FIRE B214		09/19	BRIAN WHEELER	2	JOSEPH ICP/0600	JOSEPH ICP/2000	
WTT2 E-9932.7 ESTACADA FIRE WT331		09/19	SARAH POET	2	JOSEPH ICP/0600	JOSEPH ICP/2000	
TASK E-9933 MARION COUNTY TF 33 TFLD BC-1		09/19	CORD VON DERAHE	1	JOSEPH ICP/0600	JOSEPH ICP/2000	
ENG6 E-9933.2 WOODBURN FD B21		09/19	RAUL GARZA	2	JOSEPH ICP/0600	JOSEPH ICP/2000	
ENG6 E-9933.3 JEFFERSON FD B63		09/19	LOUIS GISLER	2	JOSEPH ICP/0600	JOSEPH ICP/2000	
ENG3 E-9933.4 AUMSVILLE FD B65		09/19	BRAD MCKENZIE	3	JOSEPH ICP/0600	JOSEPH ICP/2000	
WTT2 E-9933.5 HUBBARD FD T87		09/19	ANTHONY TEMPLE	2	JOSEPH ICP/0600	JOSEPH ICP/2000	
ENG6 E-9933.6 CORBETTE BU-62		09/19	BRAD LOITVED	2	JOSEPH ICP/0600	JOSEPH ICP/2000	
SOFR		09/19	TROY JURGENS	1	JOSEPH ICP/0600	JOSEPH ICP/2000	
<b>6. Control Operations/Work Assignments:</b>							
<p><b>Task:</b> Assure LCES at all times. Familiarize crews with area of responsibility, access, egress. Identify and mark safety zones. Triage and assess structure protection needs and provide structure prep equivalent with the risk. Support suppression operations as requested, within delegation of authority. Identify water sources and input using survey-123 - ensure data syncs.</p> <p><b>Purpose:</b> Reduce the potential for structure loss within the Lostine Group.</p> <p><b>End State:</b> There are minimal fire impacts to the area with no loss of structures.</p>							
<b>7. Special Instructions:</b>							
<b>8. Division/Group Communication Summary</b>							
Function	Channel	RX Frequency N/W	RX Tone/NAC	TX Frequency N/W	TX Tone/NAC	Mode	
COMMAND	3	170.0000 N	136.5	166.6750 N	136.5	A	
TACTICAL	7	168.2000 N	136.5	168.2000 N	136.5	A	
AIR TO GROUND	14	165.4500 N		165.4500 N		A	
<b>9. Prepared By (Resource Unit Leader)</b>			<b>Approved By (Planning Section Chief)</b>			<b>Date</b>	<b>Time</b>
MICK SNEDDON, RESL			BILL BOOS, PSC1			09/08/2022	2000

**Division/Group Assignment List (ICS 204 WF)**  
**Controlled Unclassified Information//Basic**

<b>1. Incident Name:</b>				<b>3.</b>		
DOUBLE CREEK				<b>Branch:</b>	<b>Division/Group</b>	
<b>2. Operational Period: DAY &amp; NIGHT</b>						
Date/Time From: 09/09/2022 0600 FRI		Date/Time To: 09/10/2022 0800 SAT		<b>NIGHT</b>	<b>A/Z</b>	
<b>4. Operations Personnel</b>						
<b>STRATEGIC OPERATIONS</b> KYLE CANNON			<b>FIELD OPERATIONS</b> JOHN SZULC SONNY CALDWELL			
<b>BRANCH DIRECTOR</b> THOM TAYLOR			<b>DIVISION/GROUP SUPERVISOR</b> JIM HELSTOWSKI			
<b>5. Resources Assigned this Period</b>						
Strike Team / Task Force / Resource Designator	LWD	Leader	Number Persons	Drop Off PT./Time	Pick Up PT./Time	
HC2IA C-19 NORTH PACIFIC 10B	09/21	ALEX RAMIREZ	20	IMNAHA SPIKE/1800	IMNAHA SPIKE/0800	
HC2 C-1 VALE IHC	09/14	GLEN HEITZ	20	IMNAHA SPIKE/1800	IMNAHA SPIKE/0800	
ENG4 E-165 FIRE WORKS BRUSH 410	09/18	SCOTT HALSEY	3	IMNAHA SPIKE/1800	IMNAHA SPIKE/0800	
ENG5 E-168 TIMBERMANS		ENICK	3	IMNAHA SPIKE/1800	IMNAHA SPIKE/0800	
ENG6 E-171 ENG6 - 616	09/20	RYLE WOOD	5	IMNAHA SPIKE/1800	IMNAHA SPIKE/0800	
WTS3 E-207 ELKHORN 3801-61	09/18	JERRY HAMPTON	1	IMNAHA SPIKE/1800	IMNAHA SPIKE/0800	
MEDIC TEAM E-227 MEDIC TEAM 44	09/20	WAGGONER	2	IMNAHA SPIKE/1800	IMNAHA SPIKE/0800	
<b>6. Control Operations/Work Assignments:</b>						
<p><b>Task:</b> Hold primary line above infrastructure along the Imnaha River and fire if necessary. Patrol Memaloose Guard Station, Hat Point Lookout, and airstrip. Monitor Nebo Fire from control lines outside of wilderness.</p> <p><b>Purpose:</b> Reduce the threat to private property and infrastructure from the main fire.</p> <p><b>End State:</b> A secured fire edge around private property and infrastructure along the Imnaha River drainage, Memaloose Guard Station, Memaloose airstrip, and Hat Point Lookout.</p>						
<b>7. Special Instructions:</b>						
<p>Identify medical resources within your division.</p> <p>Needs: HC2IA x2; ENG x3; DOZ; TFLD x2; WTS x3; HEQB; DIVS</p>						
<b>8. Division/Group Communication Summary</b>						
Function	Channel	RX Frequency N/W	RX Tone/NAC	TX Frequency N/W	TX Tone/NAC	Mode
COMMAND	2	170.6875 N	136.5	166.5750 N	136.5	A
TACTICAL	7	168.2000 N	136.5	168.2000 N	136.5	A
COMMAND	3	170.6000 N	131.8	164.9625 N	123.0	A
<b>9. Prepared By (Resource Unit Leader)</b>			<b>Approved By (Planning Section Chief)</b>		<b>Date</b>	<b>Time</b>
NICOLE LAGIOIA / ANNE SHIRLEY, RESL			BRENDA HALLMARK, PSC1		09/08/2022	2000

**Division/Group Assignment List (ICS 204 WF)**  
**Controlled Unclassified Information//Basic**

<b>1. Incident Name:</b>				<b>3.</b>			
DOUBLE CREEK				<b>Branch:</b>		<b>Division/Group</b>	
<b>2. Operational Period:</b> DAY & NIGHT				NIGHT		Q / R	
Date/Time From: 09/09/2022 0600 FRI		Date/Time To: 09/10/2022 0800 SAT					
<b>4. Operations Personnel</b>							
<b>STRATEGIC OPERATIONS</b> KYLE CANNON			<b>FIELD OPERATIONS</b> JOHN SZULC SONNY CALDWELL				
<b>BRANCH DIRECTOR</b> THOM TAYLOR			<b>DIVISION/GROUP SUPERVISOR</b> ANDY HAYES				
<b>5. Resources Assigned this Period</b>							
Strike Team / Task Force / Resource Designator		LWD	Leader	Number Persons	Drop Off PT./Time	Pick Up PT./Time	
HC2 C-26 LAVA RIVER 8		09/21	RAUL CASTRO	20	IMNAHA SPIKE/1800	IMNAHA SPIKE/0800	
ENG4 E-162 ARCHER MTN 311		09/19	JUSTUS BARTON	3	IMNAHA SPIKE/1800	IMNAHA SPIKE/0800	
ENG5 E-167 WEST COAST WILDFIRE 0004		09/18	BRANDEN MCCOY	3	IMNAHA SPIKE/1800	IMNAHA SPIKE/0800	
ENG4 E-176 FLASHOVER		09/20	STANLEY VINCENT	3	IMNAHA SPIKE/1800	IMNAHA SPIKE/0800	
DZR3 E-149 TRAVERSE LLC		09/19	DARRION MOTT	2	IMNAHA SPIKE/1800	IMNAHA SPIKE/0800	
WTS3 E-206 REDRIDGE 91		09/18	COY KNUTZ	2	IMNAHA SPIKE/1800	IMNAHA SPIKE/0800	
AMBU E-153 AMBU11		09/19	GEER	2	IMNAHA SPIKE/1800	IMNAHA SPIKE/0800	
<b>6. Control Operations/Work Assignments:</b>							
<b>Task:</b> Structure protection from Freezeout Road. Construct fireline from A/Z to Hells Canyon Wilderness.							
<b>Purpose:</b> Southern containment line that protects values at risk.							
<b>End State:</b> Fire growth to the south is stopped and loss minimized.							
<b>7. Special Instructions:</b>							
Needs:							
<b>8. Division/Group Communication Summary</b>							
Function	Channel	RX Frequency N/W	RX Tone/NAC	TX Frequency N/W	TX Tone/NAC	Mode	
COMMAND	2	170.6875 N	136.5	166.5750 N	136.5	A	
COMMAND	3	170.6000 N	131.8	164.9625 N	123.0	A	
COMMAND	4	171.0625 N	136.5	162.8125 N	136.5	A	
TACTICAL	6	168.0500 N	136.5	168.0500 N	136.5	A	
<b>9. Prepared By (Resource Unit Leader)</b>			<b>Approved By (Planning Section Chief)</b>			<b>Date</b>	<b>Time</b>
NICOLE LAGIOIA / ANNE SHIRLEY, RESL			BRENDA HALLMARK, PSC1			09/08/2022	2000

**Division/Group Assignment List (ICS 204 WF)**  
**Controlled Unclassified Information//Basic**

<b>1. Incident Name:</b>			<b>3.</b>			
DOUBLE CREEK			<b>Branch:</b>		<b>Division/Group</b>	
<b>2. Operational Period:</b> DAY & NIGHT			NIGHT		E / S	
Date/Time From: 09/09/2022 0600 FRI	Date/Time To: 09/10/2022 0800 SAT					
<b>4. Operations Personnel</b>						
<b>STRATEGIC OPERATIONS</b>		KYLE CANNON		<b>FIELD OPERATIONS</b>		JOHN SZULC SONNY CALDWELL
<b>BRANCH DIRECTOR</b>		THOM TAYLOR		<b>DIVISION/GROUP SUPERVISOR</b>		KEN FOSS
<b>5. Resources Assigned this Period</b>						
Strike Team / Task Force / Resource Designator		LWD	Leader	Number Persons	Drop Off PT./Time	Pick Up PT./Time
ENG6 E-144 SCHOLL FIRE		09/18	JOSEPH MEYER	3	IMNAHA SPIKE/1800	IMNAHA SPIKE/0800
ENG6 E-21 RATTLESNAKE RIDGE		09/16	BRANDON HUMPHREYS	3	IMNAHA SPIKE/1800	IMNAHA SPIKE/0800
<b>6. Control Operations/Work Assignments:</b>						
<b>Task:</b> <b>Purpose:</b> <b>End State:</b>						
<b>7. Special Instructions:</b>						
Identify medical resources within your division.						
Needs:						
<b>8. Division/Group Communication Summary</b>						
Function	Channel	RX Frequency N/W	RX Tone/NAC	TX Frequency N/W	TX Tone/NAC	Mode
COMMAND	1	170.3125 N	136.5	162.1875 N	136.5	A
COMMAND	2	170.6875 N	136.5	166.5750 N	136.5	A
COMMAND	3	170.6000 N	131.8	164.9625 N	123.0	A
COMMAND	4	171.0625 N	136.5	162.8125 N	136.5	A
TACTICAL	8	168.6000	136.5	168.6000	136.5	A
<b>9. Prepared By (Resource Unit Leader)</b>			<b>Approved By (Planning Section Chief)</b>		<b>Date</b>	<b>Time</b>
NICOLE LAGIOIA / ANNE SHIRLEY, RESL			BRENDA HALLMARK, PSC1		09/08/2022	2000

**Division/Group Assignment List (ICS 204 WF)**  
**Controlled Unclassified Information//Basic**

<b>1. Incident Name:</b>			<b>3.</b>			
DOUBLE CREEK			<b>Branch:</b>  NIGHT	<b>Division/Group</b>  DOUBLE CREEK STRUCTURE GRP - ORANGE NIGHT		
<b>2. Operational Period:</b> DAY & NIGHT						
Date/Time From: 09/09/2022 0600 FRI		Date/Time To: 09/10/2022 0800 SAT				
<b>4. Operations Personnel</b>						
<b>STRATEGIC OPERATIONS</b>		KYLE CANNON		<b>FIELD OPERATIONS</b>		
				JOHN SZULC SONNY CALDWELL		
<b>BRANCH DIRECTOR</b>		THOM TAYLOR		<b>DIVISION/GROUP SUPERVISOR</b>		
				ANDY PARKER		
<b>5. Resources Assigned this Period</b>						
Strike Team / Task Force / Resource Designator		LWD	Leader	Number Persons	Drop Off PT./Time	Pick Up PT./Time
TASK E-9928 CLATSOP TF 28 TFLD 3162		09/17	MARK KEEFER	1	IMNAHA SPIKE/1800	IMNAHA SPIKE/0800
ENG3 E-9928.2 KNAPPA FIRE 2271		09/17	FRANK STUHR	3	IMNAHA SPIKE/1800	IMNAHA SPIKE/0800
ENG6 E-9928.3 LEWIS & CLARK FIRE 2673		09/17	JEFF GOLIGHTLY	2	IMNAHA SPIKE/1800	IMNAHA SPIKE/0800
ENG6 E-9928.4 ASTORIA FIRE 2571		09/17	DENNIS GENESSE	2	IMNAHA SPIKE/1800	IMNAHA SPIKE/0800
WT4 E-9928.5 WARRENTON FIRE 2733		09/17	JOHN WAHL	2	IMNAHA SPIKE/1800	IMNAHA SPIKE/0800
ENG3 E-9928.6 GEIRHART FIRE 2972		09/17	JAMES SCHNEIDER	3	IMNAHA SPIKE/1800	IMNAHA SPIKE/0800
TASK E-9930 YAMHILL TF 30 TFLD L-250		09/17	SEAN HOXIE	1	IMNAHA SPIKE/1800	IMNAHA SPIKE/0800
ENG6 E-9930.2 SHERIDAN FIRE BR9		09/17	DANIEL CUMMINS	2	IMNAHA SPIKE/1800	IMNAHA SPIKE/0800
ENG6 E-9930.3 GASTON FIRE BR1121		09/17	MATT ALTO	2	IMNAHA SPIKE/1800	IMNAHA SPIKE/0800
ENG3 E-9930.4 DAYTON FIRE BR6		09/17	JEREMY MCLLOUD	3	IMNAHA SPIKE/1800	IMNAHA SPIKE/0800
ENG3 E-9930.5 DUNDEE E-32		09/17	NICK LAMBERT	3	IMNAHA SPIKE/1800	IMNAHA SPIKE/0800
WT4 E-9930.6 NEHALEM FIRE 1323		09/17	DAN WEITZEL	2	IMNAHA SPIKE/1800	IMNAHA SPIKE/0800
SOFR OSFM		09/17	GREG DEEDEN	1	IMNAHA SPIKE/1800	IMNAHA SPIKE/0800
<b>6. Control Operations/Work Assignments:</b>						
<p><b>Task:</b> Assure LCES at all times. Familiarize crews with area of responsibility, access, egress ; Identify and mark safety zones. Triage and assess structure protection needs equivalent with risk. Support suppression operations as requested, within delegation. Identify water sources and input using survey 123 - ensure data syncs.</p> <p><b>Purpose:</b> Reduce the potential for structure loss within assigned area.</p> <p><b>End State:</b> There are minimal fire impacts to the area with no loss of structures.</p>						
<b>7. Special Instructions:</b>						
Mop up within 100 feet of structures. Identify water supplies.						
<b>8. Division/Group Communication Summary</b>						
Function	Channel	RX Frequency N/W	RX Tone/NAC	TX Frequency N/W	TX Tone/NAC	Mode
COMMAND	2	170.6875 N	136.5	166.5750 N	136.5	A
TACTICAL	10	154.4525 N		158.7375 N	136.5	A
<b>9. Prepared By (Resource Unit Leader)</b>			<b>Approved By (Planning Section Chief)</b>		<b>Date</b>	<b>Time</b>
MICK SNEDDON, RESL			BILL BOOS, PSC1		09/08/2022	2000



**Division/Group Assignment List (ICS 204 WF)**  
**Controlled Unclassified Information//Basic**

<b>1. Incident Name:</b>				<b>3.</b>			
DOUBLE CREEK				<b>Branch:</b>		<b>Division/Group</b>	
<b>2. Operational Period: DAY &amp; NIGHT</b>				NIGHT		STURGILL STRUCTURE GRP RED NIGHT	
Date/Time From: 09/09/2022 0600 FRI		Date/Time To: 09/10/2022 0800 SAT					
<b>4. Operations Personnel</b>							
<b>STRATEGIC OPERATIONS</b>		KYLE CANNON		<b>FIELD OPERATIONS</b>		JOHN SZULC / CHAD SCHMIDT RICH LABELLE	
<b>BRANCH DIRECTOR</b>		THOMAS TAYLOR		<b>DIVISION/GROUP SUPERVISOR</b>		IAN OCONNOR	
<b>5. Resources Assigned this Period</b>							
Strike Team / Task Force / Resource Designator		LWD	Leader	Number Persons	Drop Off PT./Time	Pick Up PT./Time	
TASK E-9931 DOUGLAS COUNTY TF 31 TFLD 1199		09/19	NICK WECKS	1	JOSEPH ICP/1800	JOSEPH ICP/0800	
ENG3 E-9931.2 RIDDLE FD BR 2132		09/19	BLAKE RAY	3	JOSEPH ICP/1800	JOSEPH ICP/0800	
ENG6 E-9931.3 DCFD2 BR 1181		09/19	JOSH WAGNER	2	JOSEPH ICP/1800	JOSEPH ICP/0800	
ENG6 E-9931.4 SUTHERLIN FD BR 1680		09/19	CURT RICHARDSON	2	JOSEPH ICP/1800	JOSEPH ICP/0800	
ENG6 E-9931.5 N DOUGLAS FD BR 2381		09/19	JUSTIN COBB	2	JOSEPH ICP/1800	JOSEPH ICP/0800	
WTT2 E-9931.6 N DOUGLAS FD WT2361		09/19	IKE SHANNON	2	JOSEPH ICP/1800	JOSEPH ICP/0800	
TASK E-9935 YAMHILL COUNTY TF 35 TFLD BC252		09/19	JASON CROWE	2	JOSEPH ICP/1800	JOSEPH ICP/0800	
ENG3 E-9935.2 GRAND RONDE TRIBAL HB-251		09/19	TORI WAKEFIELD	3	JOSEPH ICP/1800	JOSEPH ICP/0800	
ENG6 E-9935.3 NESTUCCA RURAL BR 8312		09/19	DIANA CRUZ	2	JOSEPH ICP/1800	JOSEPH ICP/0800	
ENG6 E-9935.4 PHILOMATH FIRE BR 261		09/19	PAULA ANDERSON	2	JOSEPH ICP/1800	JOSEPH ICP/0800	
ENG6 E-9935.5 GRESHAM B-76		09/19	MILES BROKAW	2	JOSEPH ICP/1800	JOSEPH ICP/0800	
WT4 E-9935.6 GARIBALDI FIRE WT 3121		09/19	BOB BACON	2	JOSEPH ICP/1800	JOSEPH ICP/0800	
SOFR		09/19	JASON BOLEN	1	JOSEPH ICP/1800	JOSEPH ICP/0800	
<b>6. Control Operations/Work Assignments:</b>							
<p><b>Task:</b> Assure LCES at all times. Familiarize crews with area of responsibility, access, egress. Identify and mark safety zones. Triage and assess structure protection needs and provide structure prep equivalent with the risk. Support suppression operations as requested, within delegation of authority. Identify water sources and input using survey-123 - ensure data syncs.</p> <p><b>Purpose:</b> Reduce the potential for structure loss within the Lostine area.</p> <p><b>End State:</b> There are minimal fire impacts to the area with no loss of structures.</p>							
<b>7. Special Instructions:</b>							
<b>8. Division/Group Communication Summary</b>							
Function	Channel	RX Frequency N/W	RX Tone/NAC	TX Frequency N/W	TX Tone/NAC	Mode	
COMMAND	3	170.0000 N	136.5	166.6750 N	136.5	A	
TACTICAL	7	168.2000 N	136.5	168.2000 N	136.5	A	
<b>9. Prepared By (Resource Unit Leader)</b>			<b>Approved By (Planning Section Chief)</b>			<b>Date</b>	<b>Time</b>
MICK SNEDDON			BILL BOOS PSC1			09/08/2022	2000

Controlled Unclassified Information/Basic

<b>AIR OPERATIONS SUMMARY</b>		Prepared By:	Prepared: 09/08/2022	Prepared Time: 1815 Hrs
Double Creek/Nebo/Sturgill/Goat1&2		<b>2. OPERATIONAL PERIOD</b>	START TIME: 0700	SUNRISE: 0616
		09/09/2022	END TIME: 2000	SUNSET: 1917

HIGH VELOCITY, SHIFTING, ERRATIC WINDS WILL AFFECT AIRCRAFT PERFORMANCE AND AVAILABILITY OVER THE FIRE, VISIBILITY IS AN ISSUE.

ENSURE TACTICAL AVIATION USE IS IN ALIGNMENT WITH INCIDENT PRIORITIES

TRACK WATER SOURCE USE ON COST SUMMARIES FOR EACH HELICOPTER.

\*LEND/LEASE TO NEWIA OUTSIDE THE DELEGATION \*

\*\*\*NEW TFRs: STURGILL / DOUBLE CREEK FIRES\*\*\*

UNMANNED ROMEO 3-1

UNMANNED ROMEO 3-2

TETON HELITACK (EXTRACTION) MATT LANCASTER (307)-259-3397

TETON HELITACK H-8HX

AGENCY SHORT-HAUL/BLS

JOSEPH HELIBASE

PROVIDE LAT/LONG DD MM DM ELEVATION

ESTIMATED PATIENT WEIGHT

ESTIMATED TREE HEIGHT

TFR 2/3189



TFR Brief In AM

STURGILL 126.225

DOUBLE CREEK 118.600

86. PERSONNEL	NAME	PHONE #	7. FREQUENCIES	AM	FM	8. FIXED-WING Avail/ Type/ Make-Model/ N#/ Base
AOBD	Sean Cox	530-409-2363	A/A TFR DBL CRK	118.600		AIRTANKERS: ORDER THRU ATGS
			A/A (Fixed Wing)			JOSEPH AIRPORT 45 21.61 x117 15.07
ASGS	Brian Knapp	520-591-2704	A/A (Rotor Wing)	133.1250		
ASGS T	Anthony Hernandez	541-620-0513	A/G (Primary)DBL CRK		166.6125	<b>Aerial Supervision Platforms:</b>
ATGS	Todd Pease	541-408-2309	A/G (Secondary) DBL CRK		168.3375	AA-616- LaGrande, OR Pease/Tone
ATGS T	Joe Tone	360-518-6266	DECK		163.100	AA-610-Baker City, OR Booker
ATGS	Mark Booker	760-223-6580	TOLC		171.0375	H-7KT- JSY Lynde/Caballero
HLCO	Matt Lynde	530-941-4600	STURGILL/ WLD A/A	126.225		Finance email: 2022.doublecreek.finance@firenet.gov
HLCO T	Roger Caballero	909-815-0714	WILDERNESS A/G		165.4500	Helibase emails: doublecreekhelibase@gmail.com
HEBM- Joseph	ON ORDER					UASP Steve Ramaekers 208-473-8708
La Grande Dispatch		541-975-5415				UASP Jodon Morton 907-388-1050

FAA N#	TY	MAKE/ MODEL	BASE	START	AVAIL	REMARKS	FAA N#	TY	MAKE/ MODEL	BASE	START	AVAIL	REMARKS
FPUK	1	AS-332L1	JSY	0700	0800	Bucket	N604CK	1	UH-60	JSY	0700	0800	Bucket
N660FS	1	UH-60	JSY	0700	0800	Bucket	N9CH	1	CH-47	JSY	0700	0800	Bucket
N624CK	1	S-61A	JSY	0700	0800	Tank							
N911CV	3	AS-350B3	JSY	0700	0800	REC/PSD/PAX	N223HT	2	B-205++	JSY	0700	0800	Rapp/H20 etc
N47KT	3	B-407HP	JSY	0700	0800	HLCO	N580SH	2	B-205A1	JSY	0700	0800	Pax/H20/Carg
H-8HX	3	B-407	JSY		1200	SHORT-HAUL							



# Short-Haul Operations

## CAPABILITIES

- During an operational Short-Haul the helicopter is capable of inserting Short-Haulers into an area with tight canopy cover and/or technical terrain.
- Haul line lengths range from 100 feet to 350 feet.
- Short hauler and/or medical gear can be delivered to the medical scene even if extraction by short-haul is not necessary.

## ORDERING

- EMT or Medical Incident IC determines medical extraction is required.
- Follow local established procedures and/or Medical Incident Report (MIR) in the IRPG.
- Confirm aircraft type, call sign, estimated time of arrival and frequency.
- Give site selection information when ordering: hazards (i.e. ash, smoke, snags, aerial), tree height, terrain, and patient transport configuration (supine or seated position). Repeat hazards and give updated weather conditions as well as brief patient update to responding helicopter.

**PROCESS:** The helicopter will fly to the coordinates provided. They will make contact with ground personnel on scene with the patient using an identified air-to-ground frequency. The helicopter will complete a short-haul recon and size up, gather patient update information and then fly to a landing zone (LZ) to configure for short-haul operations. The helicopter will be monitoring the appropriate air-to-ground, air guard and victor frequencies. From this point, ground resources should only contact the helicopter in case of an emergency. During the insertion and extraction process ground personnel must be clear of the area.

## ON SCENE: EXPECT THE FOLLOWING

- 1 or 2 rescuers (at least one qualified as an EMT or higher)
- Backboard (if needed and not already on scene)
- All equipment necessary for patient extraction

The Patient Extraction Bag accommodates most backboards.  
-A patient on a backboard, TRS, SKED or litter will be inserted into the bag.



The Seat Harness is used for patients not requiring the use of a backboard.



INCIDENT RADIO COMMUNICATIONS PLAN I-205		1. INCIDENT NAME		2. DATE/TIME PREPARED		3. OPERATIONAL PERIOD DATE/TIME					
		Double Creek		9/8/2022 1700		9/9/2022 0600 to 9/10/2022 0600					
4. BASIC RADIO CHANNEL UTILIZATION											
Ch #	Function	Channel Name	Assignment	RX Freq	N/W	RX Tone/NAC	TX Freq	N/W	TX Tone/NAC	Mode Analog (A) Digital (D) Mixed (M)	Remarks
1	CMD	CMD1	DIV E/S, RIVER ROADS	170.3125	N	136.5	162.1875	N	136.5	A	
2	CMD	CMD2	NEBO, ROADS DIV Q/R,E/S,AZ, RIVER	170.6875	N	136.5	166.5750	N	136.5	A	
3	CMD	BUCKHORN	ALL DIV	170.6000	N	131.8	164.9625	N	123.0	A	
4	CMD	CMD4	DIV Q/R,E/S ROADS, RIVER	171.0625	N	136.5	162.8125	N	136.5	A	
5	CMD	UNASSIGNED	UNASSIGNED		N			N		A	
6	TAC	TAC 6	DIV IA,Q/R	168.0500	N	136.5	168.0500	N	136.5	A	
7	TAC	TAC 7	STURGILL DIV AZ	168.2000	N	136.5	168.2000	N	136.5	A	
8	TAC	TAC 8	NEBO / DIV E/S	168.6000	N	136.5	168.6000	N	136.5	A	
9	TAC	STRUCTURE 9	DIV AZ,E/S	151.1375	N		159.4725	N	136.5	A	
10	TAC	STRUCTURE 10	DIV AZ,Q,R	154.4525	N		158.7375	N	136.5	A	
11	CMD	UNASSIGNED	UNASSIGNED		N	None		N		A	
12	TAC	STATE FIRE	STRUCTURE	154.2800	N	None	154.2800	N	156.7	A	
13	AIR OPS	A/G DOUBLE CREEK PRI	DOUBLE CREEK ALL DIV	166.6125	N	None	166.6125	N	None	A	
14	AIR OPS	A/G DOUBLE CREEK SEC	DOUBLE CREEK ALL DIV	168.3375	N	None	168.3375	N	None	A	
15	AIR MED	VMED 29	ALL DIV	155.3475	N	156.7	155.3475	N	156.7	A	
16	AIR OPS	AIRGUARD	ALL DIV	168.6250	N	None	168.6250	N	110.9	A	
5. Special Instructions:											
6. I-205 Prepared By: Communications Unit Leader				Name:		Rick Heuchert/George Rosenthal		Signature:			

INCIDENT RADIO COMMUNICATIONS PLAN I-205		1. INCIDENT NAME		2. DATE/TIME PREPARED		3. OPERATIONAL PERIOD DATE/TIME					
		Wilderness Fires		9/8/2022 1700		9/9/2022 0600 to 9/10/2022 0600					
4. BASIC RADIO CHANNEL UTILIZATION											
Ch #	Function	Channel Name	Assignment	RX Freq	N/W	RX Tone/NAC	TX Freq	N/W	TX Tone/NAC	Mode Analog (A) Digital (D) Mixed (M)	Remarks
1	CMD	BUCKHORN	DOUBLE CREEK ALL DIV	170.6000	N	131.8	164.9625	N	123.0	A	
2	CMD	CMD2	NEBO, ROADS DIV Q,R,E/S,AZ, RIVER	170.6875	N	136.5	166.5750	N	136.5	A	
3	CMD	CMD3	BRANCH 3	170.0000	N	136.5	166.6750	N	136.5	A	
4	CMD	CMD4	DIV Q,R,E/S ROADS, RIVER	171.0625	N	136.5	162.8125	N	136.5	A	
5	CMD	UNASSIGNED	UNASSIGNED		N			N		A	
6	TAC	TAC 6	DIV IA,Q	168.0500	N	136.5	168.0500	N	136.5	A	
7	TAC	TAC 7	STURGILL DIV AZ,R	168.2000	N	136.5	168.2000	N	136.5	A	
8	TAC	TAC 8	NEBO DIV E/S	168.6000	N	136.5	168.6000	N	136.5	A	
9	TAC	STRUCTURE 9	DIV AZ, E/S	151.1375	N		159.4725	N	136.5	A	
10	TAC	STRUCTURE 10	DIV AZ,Q,R	154.4525	N		158.7375	N	136.5	A	
11	CMD	UNASSIGNED	UNASSIGNED		N	None		N		A	
12	TAC	STATE FIRE	STRUCTURE	154.2800	N	None	154.2800	N	156.7	A	
13	AIR OPS	A/G DOUBLE CREEK PRI	DOUBLE CREEK ALL DIV	166.6125	N	None	166.6125	N	None	A	
14	AIR OPS	A/G WILDERNESS	BRANCH 3	165.4500	N	None	165.4500	N	None	A	
15	AIR MED	VMED 29	ALL DIV	155.3475	N	156.7	155.3475	N	156.7	A	
16	AIR OPS	AIRGUARD	ALL DIV	168.6250	N	None	168.6250	N	110.9	A	
5. Special Instructions:											
6. I-205 Prepared By: Communications Unit Leader				Name:				Rick Heuchert/George Rosenthal		Signature: 	





**INCIDENT:** Double Creek

**DATE:** 9/9/2022

**Major Hazards & Risk:** Working around Powerlines, Potential for Extreme Fire Behavior, Gravity Hazards

*The Intent Of LCES*

**Lookouts    Communication    Escape Routes    Safety Zones**

**Adequate vs “In Place”:** *Are you making LCES a simple checklist for the entire shift? Does your plan fit the expected worse conditions of the day? Will LCES in your mind fit the actual fire conditions when you need it?*

**Dynamic Fire Requires Dynamic LCES:** *How will you identify critical changes in the fire environment while managing today’s tasks? When new resources join the module or division, who will tell them the plan? Have you identified options for escape routes that will work for different fire movement? Are the routes clear and known for all resources, including equipment?*

**Judgement:** *Your judgment, developed by your experience, is the final determination about adequate LCES. When we look at tragedy fires, we search for understanding and lessons to prevent future tragedies. Were safety measures disregarded? Was LCES absent? Maybe the actual fire environment was different than what was perceived. Maybe they missed changing conditions and continued to use the same safety measures despite a changed situation. **It can happen to each of us.***

<p>What is the WCS (Worst Case Scenario)?          Is my LCES adequate?          What’s changing right now?          What might change later?</p> <p>© 2004-2009 Brad Mayhew          www.FirelineFactors.com</p>	<p>F → WCS?          LCES → Adequate?          Δ → Right now?          Future?</p> <p>F → <b>Fire Behavior:</b>          • What’s the <b>worst</b> this fire can do under these conditions (i.e. What’s the WCS)?</p> <p>LCES →          • Is it <b>ADEQUATE</b> for the WCS!</p> <p>Δ → <b>Change:</b>          • What’s <b>CHANGING</b> right now?          • What <b>MIGHT CHANGE</b> later?</p>	<p align="center"><b>F</b>  <b>(Fire Behavior)</b>  <b>What’s the WCS?</b></p> <p>Based on current and possible future conditions; what is the worst outcome this fire is capable of? That’s the <u>Worst Case Scenario</u> (the WCS).</p> <p align="center"><b>LCES</b>  <b>Is it adequate?</b></p> <p>Is your LCES adequate to the WCS? When you run through the WCS in your head, will each element of your LCES be adequate? So, if the fire does its worst...</p>	<p><b>L</b>-Will your lookout(s) see and recognize the indicators in time? Will they notify you in time for you to make a successful escape?</p> <p><b>C</b>-Is your comm. system adequate for every individual to hear the alarm in time to get to the safety zone?</p> <p><b>E</b>-If you take your E, will everyone get out in time if the fire is doing its worst?</p> <p><b>S</b>-Will you be alright in your safety zone if this fire does its worst?</p>	<p align="center"><b>Δ</b></p> <p align="center"><b>The Greek letter delta (Δ) is the mathematical symbol for CHANGE.</b></p> <p>Fire always changes. Wind and weather always change. What’s changing right now? What might change later? Is there something you’re seeing now that you didn’t before? Are your personnel changing (i.e. from fatigue, etc.)? Which changes might be relevant to your LCES? What are the specific early indicators for the possible changes you’ve identified? (1 Mar 2009 Revision)</p>
---	---	--	---	--

*Safety Officers: Poyner, Munns, Brown, Koons*



## Logistics Message

### LOGISTICS INFORMATION

All logistic support items listed below are at ICP/Base Camp  
Joseph Rodeo Grounds, 405 W Wallowa Ave, Joseph OR

### FOOD

Breakfast 0500-0900

Lunches available at Reefer starting at 0600 (along with water, Gatorade and ice)

Dinner 1730-2100

**GROUND SUPPORT HOURS:** 0530-2130

**Mechanic** 0600-2100

**Fuel Tender** 0600-1100, 1300-2100 (Camp Fuel 1100-1300)

**Weed Wash** 0700-2000

**ORDERING** 0700-1900                      For questions call 206-735-1023

Send an electronic General Message (213) or a photo (as PDF if possible) of a hard copy 213 to Ordering at [2022.doublecreek.ordering@firenet.gov](mailto:2022.doublecreek.ordering@firenet.gov)

\*\* NOTE: GM's need separated by O, E, C and S requests with Fire Name at top of page

Please include: Point of Contact with phone number, Report To/Delivery Point, and Date & Time Needed. Name requests need justification with minimum 48 hour reporting.

**SUPPLY** 0600-2100

**SHOWERS** 0500-1200 and 1400-2200

### **Incident Phone Numbers**

**Check in:** 206-795-6379

**DMOB:** 206-718-0358

**Finance:** 971-346-6580

**Communications:** 206-743-1782

**Ground Support:** 503-867-3045

**COVID:** 206-817-9823



ICP to 350/39 - 10 mins
350 to Imnaha Spike 25 mins
Imnaha Spike to Freezeout - 25 mins
350/39 to DP 5 - 20 mins
ICP to Imnaha Spike - 35 mins
Highway 350 to Drop Point 5 - 20 mins
Drop Point 5 to Drop Point 20 - 15 mins
Imnaha Spike to Drop Point 285 - 15 mins



FeatureCategory	Label	LatWGS84	LongWGS84
Drop Point	20	45° 09.396' N	117° 02.027' W
Staging Area	Lick Creek Staging	45° 09.528' N	117° 02.042' W
Drop Point	5	45° 12.508' N	117° 04.316' W
Helibase		45° 21.151' N	117° 15.138' W
Helispot	5	45° 10.647' N	117° 06.204' W
Helispot	25	45° 09.808' N	117° 01.981' W
Helispot	1	45° 24.610' N	116° 44.630' W
Helispot	55	45° 10.740' N	117° 08.957' W
Helispot	60	45° 23.936' N	116° 43.619' W
Helispot	62	45° 26.004' N	116° 41.516' W
Helispot	64	45° 26.234' N	116° 39.768' W
Helispot	70	45° 32.841' N	116° 46.260' W
Helispot	20	45° 17.367' N	117° 16.019' W
Drop Point	221	45° 27.243' N	116° 47.279' W
Drop Point		45° 24.320' N	116° 47.433' W
Drop Point	285	45° 38.655' N	116° 50.575' W
Drop Point	255	45° 15.657' N	116° 48.710' W

# Transportation

Double Creek  
OR-WWF-000400

09/09/22

101,327 acres at 9/07/22 2300

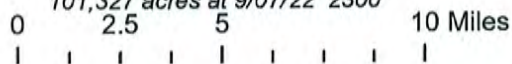

- Aviation Check Point
- X Branch Break
- Staging Area
- Bridge
- Access or Improved Road
- Helibase
- Incident Command Post
- Value at Risk
- Resource Location
- X Division Break
- Drop Point
- Other
- ◆ Repeater
- Camp
- Landmark
- Water Source



PNW2 GIS  
9/8/2022 1930  
Acres from IR  
North American 1983 Datum.



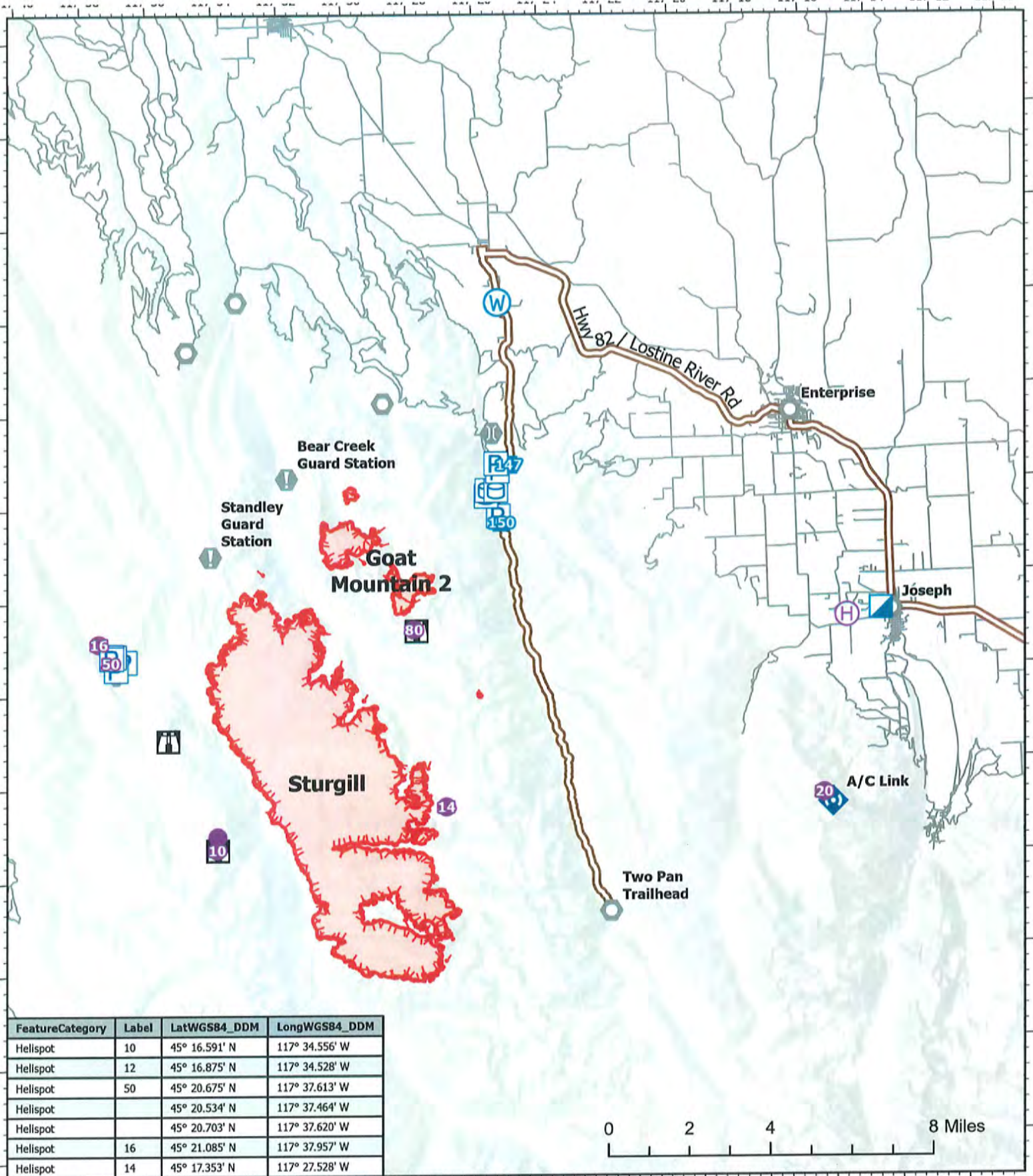

FeatureCategory	Label	LatWGS84_DDM	LongWGS84_DDM
Hellspot	10	45° 16.591' N	117° 34.556' W
Hellspot	12	45° 16.875' N	117° 34.528' W
Hellspot	50	45° 20.675' N	117° 37.613' W
Hellspot		45° 20.534' N	117° 37.464' W
Hellspot		45° 20.703' N	117° 37.620' W
Hellspot	16	45° 21.085' N	117° 37.957' W
Hellspot	14	45° 17.353' N	117° 27.528' W

# Transportation

Sturgill  
 OR-WWF-000334  
 09/09/22

18,336 acres at 9/07/22 2242

- Hellspot
- 🗺️ Lookout
- 🌊 Bridge
- 📍 Highlighted Route
- 📍 Helibase
- ⚠️ Value at Risk
- 📍 Repeater
- 📍 EventPoint for Sturgill Table
- 🚚 Incident Command Post
- 🌲 Other
- 🌊 Water Source
- 📍 Drop Point
- 📍 Landmark



PNW2 GIS  
 9/8/2022 1933  
 Acres from IR  
 North American 1983 Datum.



# Finance Message



Finance Email: [2022.doublecreek.finance@firenet.gov](mailto:2022.doublecreek.finance@firenet.gov)

SUBJECT: Include Key Word **TIME** for Agency Overhead, Crews, & Cooperators

SUBJECT: Include Key Word **EQUIPMENT** for Contract Equipment, Crews and ODF IRA's

SUBJECT: Include Key Word **COST** for Buying Team, Aircraft

SUBJECT: Include Key Word **COMP** for Comp/Claims

SUBJECT: Include Key Word **CHECK IN** for ROs, Casual Hire, Red Cards

## Finance Contact Numbers

EQUIPMENT: 541-314-4411    Personnel: 971-346-6580

COMP/CLAIMS: 360-318-5211

OSFM Finance Matt Rodriguez: 503-562-9141

PLEASE ENSURE THE BELOW DOCUMENTS ARE EMAILED TO: [2022.doublecreek.finance@firenet.gov](mailto:2022.doublecreek.finance@firenet.gov)

Overhead, Crews & Cooperator Resources	Contract Resources
<ul style="list-style-type: none"> <li>• <b>Check-In:</b> Crew Manifest, Cooperative Agreement (if applies), AD Hire Letter, Resource Order</li> <li>• <b>Daily:</b> Crew Time Report (CTR), Shift Tickets</li> <li>• <b>Demob:</b> Signed OF288, Final Equipment Use Invoice (Cooperator)</li> </ul>	<ul style="list-style-type: none"> <li>• <b>Check-In:</b> Resource Order, Full Contract/Agreement, Certifications (if required), Pre-Inspection</li> <li>• <b>Daily:</b> Shift Tickets, receipts (fuel issues, claims, hotels, etc.)</li> <li>• <b>Demob:</b> Contractor Evaluations, Final Shift Tickets and receipt(s) for Additions/ Deductions, Post-Inspection, Final Signed Invoices</li> </ul>

## REMINDER

- ★ **LEADERS INTENT:** I expect all emergency responders to record actual time worked each day; there are no guaranteed shift lengths to maximize time charged under policy.
- ★ WHEN CLAIMING **HAZARD PAY** YOU MUST INCLUDE THE SUPPRESSION ACTION BEING PERFORMED. THIS INCLUDES OPERATIONS WHICH DIRECTLY SUPPORT CONTROL OF FIRE (E.G., ACTIVITIES TO EXTINGUISH THE FIRE, FIREFIGHTING, GROUND SCOUTING, SPOT FIRE PATROLLING, SEARCH AND RESCUE OPERATIONS, AND BACKFIRING). – PER PMS902 – YELLOW BOOK
- ★ PLEASE SHOW YOUR LUNCH BREAK – IF **NO BREAK SHOWN IT \*MUST\* BE JUSTIFIED** IN COMMENTS
- ★ PLEASE ENSURE THE **FIRE NAME** (DOUBLE CREEK, STURGILL, or NEBO) AND LOCATION OF WHERE YOU ARE WORKING (BRANCH OR DIVISION) ARE SHOWN ON YOUR CTR OR SHIFT TICKET
- ★ PLEASE USE MILITARY TIME (0001-2400)

## FINANCE OPPORTUNITY

### Personnel Resources

RO#	NAME	ISSUE/QUESTION
O-141	Armentrout, Cynthia	Missing CTRs 9/6 and on
O-90	Barr, William	Hazard pay needs clarification (see finance message in IAP)
O-91	Carter, Christian	Missing 9/2-9/3 CTRs. Which RO # is correct? O5 O91 O106?
O-55	Chung, Quincy	Need CTRs 9/5 and on
O-87	Durr, Trever	9/6 CTR shows fire as Double/Nebo, which fire?; Hazard pay needs clarification (see finance message in IAP)
O-100	Ellis, Brennon	Need 9/4-9/5 CTRs ; Hazard pay needs clarification (see finance message in IAP);
O-31	Faulise, Joe	Need CTRs 9/4 and on
O-60	Lazda, Karlis	Need Travel clarification for 9/4
E-229	OR-WWF-653 Eng6	Missing all CTR's
O-1.13	Sears, Gayne	Please resubmit 9/1 CTR - needs signature
O-82	Thompson, Jimmy	CTR for 9/5 - 9/6 is not signed. Need signature.
C-10	UMF Vet Crew	Missing 9/3-9/6 CTRs; Need Manifest; Need to clarification on 8/30 CTR - what time did Double Creek Start
C-1	Vale IHC	CTR's Need each crew name listed on CTR
O-23	Vickery, Chuck	Missing all CTR's
A-97-4	West, Winter	Need Casual Hire Form
O-144	WFM1 - Blacktooth	Needs CTRs, CM
O-137	Whitehall, Robert	Hazard pay needs clarification (see finance message in IAP)

### Equipment Resources:

RO	Vendor Name	Issue
C-3	ASI Arden Solutions Inc	Missing CTRs 9/3-9/8
C-5	Patrick	Need CTRs turned in
C-11	Blue Mountain	Need CTRs 9/5, 9/7, 9/8
C-25	Alpine Services LLC	Travel CTR not signed
E-13	Alpine Forest Inc	9/3 is the only shift ticket we have
E-16	Minam River Contractors	Missing 9/5 and 9/6
E-23	Lone Wolf	9/4 is only Shift Ticket we have and it has no govt signature
E-24/E-22	Lone Wolf	Please come see Finance
E-35	John B Magill	no VIPR inspection, incorrect agreement #
E-36	Blue Mountain Wildfire	no inspections.
E-37	David Clough	No pre inspection
E-38	Kings Thrones	no inspections.
E-39	Premier Services	no inspections.
E-40	Baty, Elizabeth	no inspections.
E-42	Band M Digges	no VIPR inspection
E-102	Curtis T Pumphrey(BlackForest)	No pre inspection
E-104	Ed Staub	Need cost/gal for fuel on fuel logs. Keep OFSM on separate log.
E-204	Mortimore	Missing 9/6
E-205	All Wet Water	Need transport operator on ticket to avoid deduction
E-222	NIM Medical	Missing travel shift tickets
E-231	Beyond The Edge	No Agreement, No Pre-use



# DOUBLE CREEK / STURGILL / NEBO / GOAT MOUNTAIN 2



## FIRE CONTACT INFORMATION

**Office Hours: 8:00am - 8:00pm**

**Phone: 541-216-4579**

**Email: 2022.doublecreek@firenet.gov**

SCAN FOR FIRE  
INFO



<https://tinyurl.com/54h3msj2>

## Help us tell the story of the fires...

...Submit your photos and videos to the PIO Team.

[2022.DOUBLECREEK@FIRENET.GOV](mailto:2022.DOUBLECREEK@FIRENET.GOV)

## Social Media – PAUSE Before Posting:

- **PERCEPTION** – You are representing the jurisdictional agency and your home unit.
- **AUTHORITY** – Be aware of federal and host agency social media policies.
- **UNDERSTANDING** – Know the incident objectives. Never post negative, controversial, or unsafe messages to personal accounts. Ask a PIO/PAO or supervisor for clarification.
- **SAFETY** – Do not compromise your safety while taking photos and always wear proper PPE. Never post photos of children, inmates, investigations, or cultural sites; be sensitive to burned structures and private information.
- **EXPECTATION** – Share relevant content or photos with PIOs/PAOs to help tell the incident story





# Double Creek Fire Human Resource Message

**Your Rights**  
*To Work in a Harassment-Free  
Work Environment*

- All employees have the right to work in a harassment-free environment where people treat one another with dignity and respect.
- A harassment-free work environment assists in providing a safe and productive work environment.

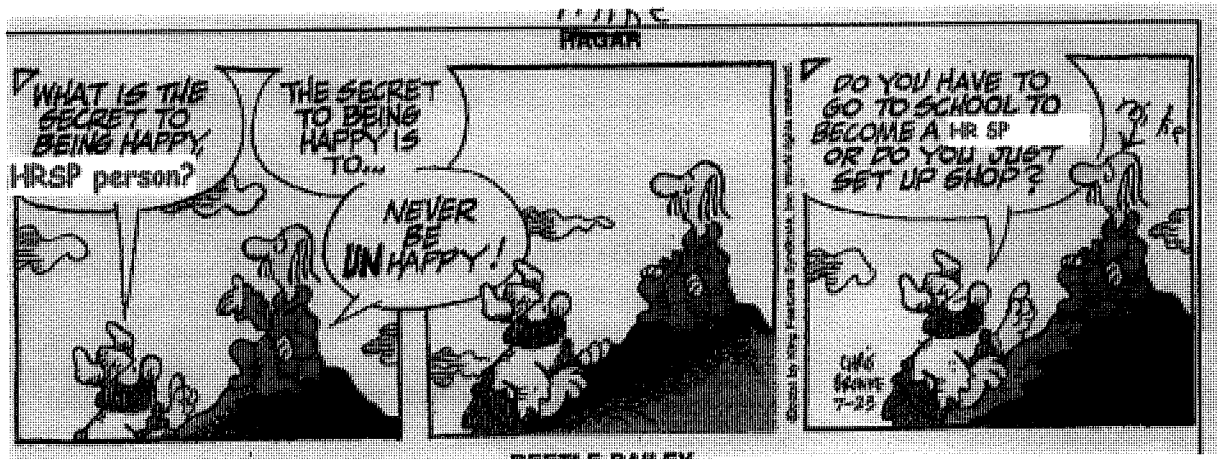

Please feel free to contact us. We are here to help anyway we can.

**Teresa Smergut, HRSP 541-263-2283**  
**Mike Baines, HRSP 724-678-6147**



**HOMEOWNER/OCCUPANT**

**SURVEY 123 DONE**

Scan QR Code for information on this form



**DEFENSIBLE SPACE?**

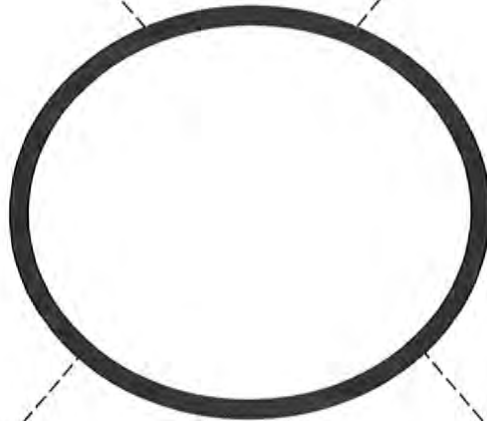

**TYPE 1 ENGINE ACCESS?**

**FIREFIGHTER RISK ASSESSMENT PLACARD**



# INSTRUCTIONS

Place this placard in a conspicuous location at the end of the driveway. Write LARGE enough to see it from your engine seat at the road.

Top Quadrant is for the address number and the defensible risk to assigned resources based on current and expected fire behavior and the structure protection checklist.

L= Low -, Stand alone

M=Moderate-, Prep and Hold

H= High- Prep and Go

E= Extreme - Check and Go

Check if SURVEY 123 has been completed.

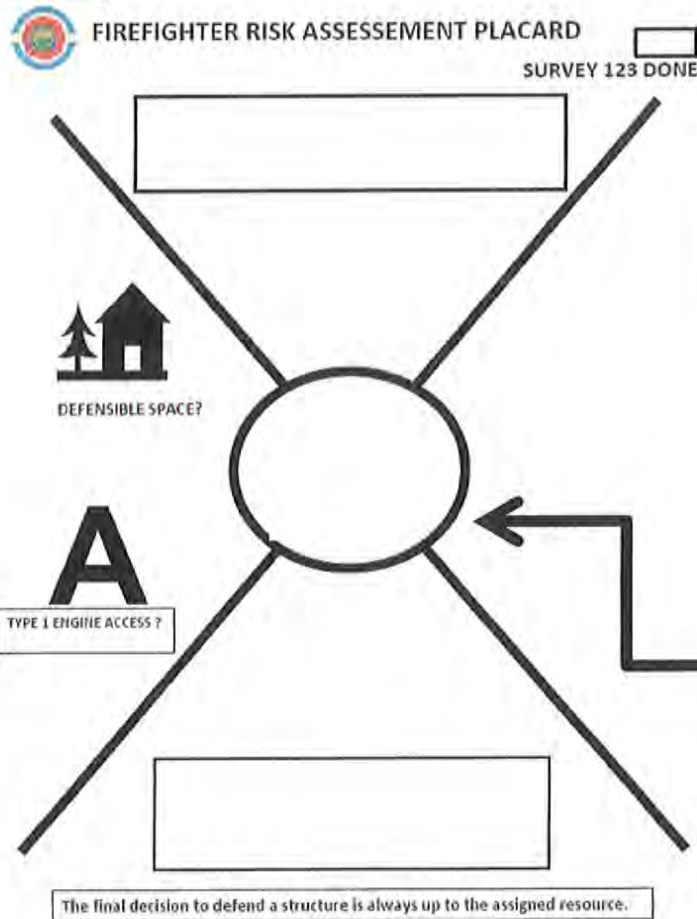

This quadrant is for the Date the assessment is done, and Designator – your TF number and Unit ID number.

The center circle is for indicating structure prep. If no prep is done leave it blank. If SURFACE PREP has been completed Mark a large letter S in the circle. If FULL PREP has been completed completely color in the circle.

This quadrant identifies if there is an adequate defensible space around the structure. If YES- Circle the icon if NO cross the icon out

This is also an area to signify if a TYPE 1 ENGINE can access the structure and has an adequate turn around.

The bottom quadrant is for identifying the length of the driveway to the structure. This section also is for indicating special circumstances or hazards present examples include:

**PTS** = There is a Portable Pump, Tank and Sprinkler Kit present.

**W** = There is a viable water source at this address.

**SZ** or **TRA** = There is a **SAFETY ZONE OR TEMPORARY REFUGE AREA** present.

Version Date 6/2019-

# MEDICAL PLAN (206 WF)



1. Incident/Project Name		2. Operational Period				
<b>Double Creek</b>		9/9 0600 - 9/10 0800				
<b>3. Ambulance Services</b>						
Name	Complete Address	Phone	Advanced Life Support (ALS)			
			Yes	No		
Wallowa Memorial Hospital	601 Medical Parkway Enterprise, OR	911	<input checked="" type="checkbox"/>	<input type="checkbox"/>		
<b>4. Air Ambulance Services</b>						
Name	Phone	Type of Aircraft & Capability				
Life Flight	911 800-232-0911	Critical RN and Paramedic				
Teton Helitak-Agency Short haul	Ordered Through Air Ops 307-259-3397	BLS Short Haul				
<b>5. Hospitals</b>						
Name Address	Degrees Decimal Minutes Lat: DD° MM.MMM' N Long: DD° MM.MMM' W	Travel Time From ICP Air Gnd.	Phone	Helipad	Ident & Elevation	Level of Care
Wallowa Memorial Hospital Enterprise, OR	Lat: 45 25.997 N Long: 117 17.088 W	5 min 15 min	541-426-3111	X	3757'	Level IV Trauma
Providence St. Mary's Medical Center - Walla Walla, WA	Lat: 46 3.683 N Long: 118 20.529 W	30 Min	509-897-3320	X	5WA3 939'	Level III Trauma
St. Alphonsus Regional Medical Center - Boise, ID	Lat: 43 36.815 N Long: 116 15.341 W	40 Min	208-367-2121	X	1D91 2800'	Level II Trauma
Legacy Emanuel Hospital Portland, OR	Lat: 45° 32.668' N Long: 122° 40.293' W	60 Min	503-413-4684	X	34OR 234'	Level I Trauma Burn Center
<b>Double Creek ICP</b>	<b>EMS Responders &amp; Capability:</b>		Dave O'Brien MEDL, EMT 360-624-8023 Mari Bottoms IMSM, EMT 541-403-1703			
	Equipment Available on Scene:		Basic Trauma supplies, AED, OTC's			
	Medical Emergency Channel:		Phone number above			
	ETA for Ambulance to Scene:		To ICP			
	Air:		30 Min			
	Ground:		15 Min from Enterprise			
	Approved Heli-Spot		Joseph Helibase			
	Lat:		45 20.989 N			
Long:		117 15.133 W				
<b>Imnaha Spike</b>	<b>EMS Responders &amp; Capability:</b>		Brandie Smith MEDL, EMT 719-207-1148			
	Equipment Available on Scene:		Basic Trauma supplies, SKED, AED, OTC's			
	Medical Emergency Channel:		Phone number above			
	ETA for Ambulance to Scene:					
	Air:		30 Min			
	Ground:		90 Min from Enterprise			
	Approved Heli-Spot		Imnaha Church (Life Flight use)			
	Lat:		45 33.318			
Long:		116 50.444				
<b>Branch I Div A/Z</b>	<b>EMS Responders &amp; Capability:</b>		Ambo 10 Sean Cariss EMPF 541-805-3005			
	Equipment Available on Scene:		4x4 ambulance with ALS equipment			
	Medical Emergency Channel:		Command			
	ETA for Ambulance to Scene:					
	Air:		25 Min to Joseph Helibase (Life Flight)			
	Ground:		60-90 min from Enterprise			
	Approved Heli-Spot		Imnaha Church (Life Flight use)			
	Lat:		45 33.318			
Long:		116 50.444				
<b>Branch I Div Q</b>	<b>EMS Responders &amp; Capability:</b>		Ambo 13 Brian Rossdeutcher EMPF 224-374-6271 REMS 30 Avery Mason EMPF 605-545-4293			
	Equipment Available on Scene:		4x4 Ambulance with ALS equipment 4x4 vehicle with UTV, rope rescue, extrication and ALS equipment			
	Medical Emergency Channel:		Command			
	ETA for Ambulance to Scene:					
	Air:		25 Min to Joseph Helibase (Life Flight)			
	Ground:		100 - 120 Min from Enterprise			
	Approved Heli-Spot		Imnaha Church (Life Flight use)			
	Lat:		45 33.318			
Long:		116 50.444				





## MEDICAL PLAN (206 WF)

<b>Double Creek Nights</b>	<b>EMS Responders &amp; Capability:</b>	<b>Ambo 11 Div Q &amp; R</b> Nathan Geer, EMPF 719-761-2492 <b>Medic Team 44 Div A/Z</b> Eric Waggoner EMPF 330-402-7225
	Equipment Available on Scene:	4x4 Ambulance with ALS Equipment
	Medical Emergency Channel:	Command
	ETA for Ambulance to Scene:	
	Air:	25 Min to Joseph Helibase (Life Flight, night capable)
	Ground:	Varies on location
	Approved Heli-Spot	Imnaha Church (Life Flight use)
	Lat:	45 33.318
	Long:	116 50.444

8. Prepared By (Medical Unit Leader)	Date/Time	Reviewed By (Safety Officer)	Date/Time
Dave O'Brien MEDL	9/8/22 2000	Marshall Brown SOF1	9/8/22 2000
Signature: 		Signature: 	





# MEDICAL PLAN (ICS 206 WF)

Controlled Unclassified Information//Basic

Medical Incident Report					
<p><b>FOR A NON-EMERGENCY INCIDENT, WORK THROUGH CHAIN OF COMMAND TO REPORT AND TRANSPORT INJURED PERSONNEL AS NECESSARY.</b></p> <p><b>FOR A MEDICAL EMERGENCY: IDENTIFY ON-SCENE INCIDENT COMMANDER BY NAME AND POSITION AND ANNOUNCE "MEDICAL EMERGENCY" TO INITIATE RESPONSE FROM IMT COMMUNICATIONS/DISPATCH.</b></p>					
<p><b>Use the following items to communicate situation to communications/dispatch.</b></p>					
<p><b>1. CONTACT COMMUNICATIONS / DISPATCH</b> (Verify correct frequency prior to starting report)  <i>Ex: "Communications, Div. Alpha. Stand-by for Emergency Traffic."</i></p>					
<p><b>2. INCIDENT STATUS:</b> Provide incident summary (including number of patients) and command structure.  <i>Ex: "Communications, I have a Red priority patient, unconscious, struck by a falling tree. Requesting air ambulance to Forest Road 1 at (Lat./Long.) This will be the Trout Meadow Medical, IC is TFLD Jones. EMT Smith is providing medical care."</i></p>					
Severity of Emergency / Transport Priority	<input type="checkbox"/> <b>RED / PRIORITY 1 Life or limb threatening injury or illness. Evacuation need is IMMEDIATE</b> <i>Ex: Unconscious, difficulty breathing, bleeding severely, 2° – 3° burns more than 4 palm sizes, heat stroke, disoriented.</i> <input type="checkbox"/> <b>YELLOW / PRIORITY 2 Serious Injury or illness. Evacuation may be DELAYED if necessary.</b> <i>Ex: Significant trauma, unable to walk, 2° – 3° burns not more than 1-3 palm sizes.</i> <input type="checkbox"/> <b>GREEN / PRIORITY 3 Minor Injury or illness. Non-Emergency transport</b> <i>Ex: Sprains, strains, minor heat-related illness.</i>				
Nature of Injury or Illness & Mechanism of Injury			<i>Brief Summary of Injury or Illness (Ex: Unconscious, Struck by Falling Tree)</i>		
Evacuation Request			<i>Air Ambulance / Short Haul/Hoist Ground Ambulance / Other</i>		
Patient Location			<i>Descriptive Location &amp; Lat. / Long. (WGS84)</i>		
Incident Name			<i>Geographic Name + Medical (Ex: Trout Meadow Medical)</i>		
On-Scene Incident Commander			<i>Name of on-scene IC of Incident within an Incident (Ex: TFLD Jones)</i>		
Patient Care			<i>Name of Care Provider (Ex: EMT Smith)</i>		
<p><b>3. INITIAL PATIENT ASSESSMENT:</b> Complete this section for each patient as applicable (start with the most severe patient)</p>					
<p>Patient Assessment: See IRPG PAGE 106</p>					
<p>Treatment:</p>					
<p><b>4. EVACUATION PLAN:</b></p>					
<p>Evacuation Location (if different): (Descriptive Location (drop point, intersection, etc.) or Lat. / Long.) Patient's ETA to Evacuation Location:</p>					
<p>Helispot / Extraction Site Size and Hazards:</p>					
<p><b>5. ADDITIONAL RESOURCES / EQUIPMENT NEEDS:</b></p>					
<p><i>Example: Paramedic/EMT, crews, immobilization devices, AED, oxygen, trauma bag, IV/fluid(s), splints, rope rescue, wheeled litter, HAZMAT, extrication</i></p>					
<p><b>6. COMMUNICATIONS: Identify State Air/Ground EMS Frequencies and Hospital Contacts as applicable</b></p>					
Function	Channel Name/Number	Receive (RX)	Tone/NAC *	Transmit (TX)	Tone/NAC *
COMMAND					
AIR-TO-GRND					
TACTICAL					
<p><b>7. CONTINGENCY: <u>Considerations:</u> If primary options fail, what actions can be implemented in conjunction with primary evacuation method? Be thinking ahead.</b></p>					
<p><b>8. ADDITIONAL INFORMATION:</b> Updates/Changes, etc.</p>					
<p><b>REMEMBER:</b> Confirm ETAs of resources ordered. Act according to your level of training. Be Alert. Keep Calm. Think Clearly. Act Decisively.</p>					