

DOUBLE CREEK

OR-WWF-000400 P6P1E522 (0616)

Sturgill OR-WWF-000334 P6P02N22 (0616)

Nebo OR-WWF-000380 P6P06W22 (0616)

Goat Mountain 2 OR-WWF-000353 P6P02M22 (0616)



Day Shift

Saturday September 10, 2022
0600-2000

Night Shift

Saturday September 10, 2022 –
Sunday September 11, 2022
1800-0800



Incident Electronic
Products & Information

Public Information Line:

Phone: 541-216-4579

Email: 2022.doublecreek@firenet.gov

INCIDENT OBJECTIVES (ICS 202)

1. Incident Name:	2. Operational Period: DAY & NIGHT SHIFT		
DOUBLE CREEK	Date/Time From:	SAT	Date/Time To:
	09/10/2022 0600		09/11/2022 0800 SUN
3. Objective(s):			
Leader's Intent:			
<ul style="list-style-type: none"> • Professional responders are expected to conduct themselves in a professional manner at all times. We shall foster an environment that promotes teamwork, respect and is free from discrimination and harassment. A "zero tolerance" policy will apply to behavior determined to be inappropriate. • Ensure the Medical Plan, 8-line and short haul operations are well understood and all assigned resources are confident in the application. 			
Management Objectives:			
<ul style="list-style-type: none"> • Human life is the most valuable resource to be protected, consequently accept no unnecessary risk. The only acceptable risk in 1) tactics that have a high probability of success, 2) on actions that meaningfully contribute to your objectives or protection of high value resources (responders, public, communities, etc.), and 3) minimize exposure to incident responders. • Ensure proactive communication and coordination occurs regarding the incident's status and strategy with agency administrators, cooperators, communities and the public through timely press releases, informational updates, social media, meetings and other informational sharing platforms. • Protect private lands in the community of Imnaha, the Imnaha River corridor, Freezeout Creek drainage, Imnaha River Woods and Palette Ranch to prevent loss of highly valuable resources such as residences and infrastructure. • Work with the Resource Advisors and minimize suppression impacts in the Imnaha River and tributaries to protect salmon, steelhead and Bull Trout habitat. • Protect known historic and pre-contact cultural sites by minimizing fire spread to the sites where possible, minimize suppression impacts and work with the resource advisors. • Keep fire from impacting Forest Service infrastructure and values at risk, including on Double Creek Fire: Memaloose Campground and Guard Station; Hat Point Lookout, picnic area and trailhead; Five Mile and Granny View Viewpoints; and Sacajawea and Saddle Creek Campgrounds. On Sturgill Fire: Minam River Lodge; Reds Horse Ranch; and Standley and Bear Creek Guard Stations. On Nebo Fire: Lick Creek Guard Station and campground; Salt Creek Summit warming hut and groomer shed; and Wing Ridge and Redmont Shelter ski huts. • Provide initial attack to new unplanned ignitions within the designated geographic area and requests for assistance from the local agencies with jurisdiction. Prioritize response to ignitions that threaten infrastructure, recreational sites and private lands. • Implement and maintain effective COVID-19 prevention and mitigation measures that follow CDC guidelines and interagency protocols. • Maintain fiscal accountability and cost effectiveness as an important component of the decision-making process for the incident. • Triage and assess structural protection needs. Provide structure preparation equivalent to risk. • Support suppression operations as requested within delegation. 			
4. Operational Period Command Emphasis:			
Control Objectives			
<ul style="list-style-type: none"> • <u>Double Creek</u>: Hold and secure east containment lines along the Imnaha River, west of the Hells Canyon NRA, and south of the Snake River and Imnaha River confluences. Protect values along the Imnaha corridor. • <u>Nebo</u>: Keep fire west of 39 Cloverdale Road. Limit spread north toward values outside of the wilderness. • <u>Sturgill</u>: Protect values in Minam Lodge and Reds Horse Ranch by monitoring fire growth and using firing and suppression actions on Big Sheep Ridge to minimize growth to the northwest. Monitor spot fires in Goat Creek and Goat 1 & 2. 			
General Situational Awareness:			
7. Prepared by:	BRENDA HALLMARK	Position/Title:	PSC1
		Signature:	<i>Brenda Hallmark</i>
8. Approved by Incident Commander:		Name:	<i>Joe Stutts DRIC</i>
		Signature:	
ICS 202		IAP Page	
		Date/Time:	09/09/2022 2000

ORGANIZATION ASSIGNMENT LIST

1. Incident Name	
DOUBLE CREEK	
2. Date 9/9/22	3. Time 1800
4. Operational Period Day/Night 9/10/22 – 9/11/22 0600 - 0800	
5. Incident Commander and Staff	
Position	Name
Incident Commander	Russ Lane / Lance Lighty (OSFM)
Deputy	Joe Stutler / Jason Loomis / Steve Bregman (OSFM)
Safety Officer	Marshall Brown / Darren Bucich (OSFM) / Mark Munns / Rob Poyner / Mark Cook
Information Officer	Chris Barth / Carly Reed (t) / Brian Richardson (OSFM) / Gert Zoutendijk (OSFM)
Medical Unit Leader	Dave O'Brien / Mari Bottoms
Liaison	Scott Neves / Jeff Galloway / Kelsey Burns / Mark Johnston (OSFM) / Lisa Machnik
HRSP	Teresa Smergut / Mike Baines

6. Agency Representative	
Agency	Name
USFS Agency Rep	Brian Anderson
USFS AA	Anthony Botello
ODF AA	Matt Howard
ODF Deputy AA	Justin Lauer
OSFM	Mariana Ruiz-Temple / Claire McGrew
Landowner Liaison	Tim Cudmore
Lead READ	Shawn Mork

7. Planning Section	
Position	Name
Chief	Brenda Hallmark / Monica Ramirez (t) Trent Marty / Bill Boos (t) (OSFM)
Deputy	Vince Wilson (t) (OSFM)
SITL	Dave Schultz / Jeremy Hruska / Don Maxwell (OSFM) / Michael Klausen (t)
RESL	Nicole Lagioia / Anne Shirley
DMOB	Brenda Bramwell
DOCL	Paula Knapp
FBAN	Steve Ziel
GIS	Kaylene Raftis / Kayla Nystrom (OSFM) / Christian Carter / Melania Stoeber
ITSS	Jim Grace/ Flint Buchanan / Jeff Hixson
LTAN	Joseph Hernandez
IMET	Christian Cassell / Michael Brown (t)

8. Logistic Section	
Position	Name
Chief	Swagger / Showman / Tenasse / Smith (OSFM) / Koeller / Schiffer / Mule
Deputy	Joe Raade (OSFM)
Supply Unit	Steve Blatt / Elizabeth Stiller
Facilities	Piper / Rockholt-Strum/ Hovey
Ground Support	Carlos Velez / Jeremy Poteet / Mike Howard / Duane Chatham
COML	George Rosenthal / Rick Heuchert (OSFM)
FOOD	Debra Foote / Steve Tanner (t)

9. Operations Section	
Strategic Ops	Kyle Cannon / Vince Stafford (OSFM)
Planning Ops	Terry Walter / Brandon Lewis
Field Ops	John Szulc / Kelly Zakrzewski (OSFM) / Sonny Caldwell (t) / Chad Schmidt (t)
Air Ops	Sean Cox

a. Branch I	
Branch Director	Sam Tacchini
Division A/Z	Todd Zumhoff
Division Q	Joel Johnson / JB Brock (t)
Division R	Norby Johnson / Chris King (t)
ROADS	Jeremy Poteet
OSFM Structure Grp Orange– Day	Brent Goold
OSFM Structure Grp Blue – Day	Brent Olson

b. Branch II	
Branch Director	Dan Trapanese / Mike Megel (t)
Division E / S	Amy McClave / Patrick Blair (t)
RIVER Group	Chris Hutsell

c. Branch III	
Branch Director	Chris Lundgren
Division Sturgill	Matthew Heinz (t)
Division Nebo	Jake Akerburg / Jeff Brink (t)
Division Goat Mtn	unstaffed
Lostine Group	Todd Pederson

d. Branch Night	
Branch Director	Thom Taylor
Division A/Z	Jim Helstowski
Division Q	Ken Foss
Division R	Andy Hayes
OSFM Double Creek Structure Grp Orange – Night	Andy Parker

e. Air Operations Branch	
ASGS	Brian Knapp / Anthony Hernandez
ATGS	Todd Pease / Mark Booker / Joe Tone (t)
HEBM	Kyle Johnson

10. Finance Section	
Position	Name
Chief	Mariah Morris-Titus / Chris Hamp / Matt Rodriguez (OSFM)
Time	Amy Kenny / Linzy Scott
Cost	Christy Graham / Lisa Dickinson
Equip Time	Cindy Sperling
Personnel Time	Michelle Myers
Comp/Claims	Jessica McAloon
ICPI	Doug Simler

Prepared by (Resource Unit Leader)
Nicole Lagioia / Anne Shirley / Vince Wilson (OSFM)



INCIDENT Weather Forecast



FORECAST NO: 07
PREDICTION FOR: Day & Night Shift
SHIFT DATE: September 10th, 2022
FORECAST ISSUED: 1900, Sept 9th, 2022

NAME OF FIRE: Double Creek & Wilderness Fires
UNIT: OR-WWF
SIGNED: Michael Brown
Incident Meteorologist Trainee

WEATHER DISCUSSION: Wind will shift to southerly by daybreak Saturday and continue through the day with consistently low humidity. Upslope/upvalley winds and/or drainage alignment will yield the highest wind speeds. Sunny and warmer weather will occur through the weekend.

WEATHER FORECAST:

WEATHER: Sunny. Warmer and drier. Areas of smoke.

TEMPERATURES: 65 to 78 around 6000-ft and higher, 80 to 92 valley bottoms.

HUMIDITY: 10 to 20 percent.

20 FT WINDS:

RIDGETOP (6,000-ft and higher) – South 8 to 16 mph with afternoon gusts to 25 mph.

SLOPE/VALLEY – South 6 to 12 mph. Local gusts to 20 mph.

HAINES INDEX: 5 (Moderate)

STABILITY/INVERSION: Inversions lifting between 1000 and 1400 hrs depending on aspect & sheltering.

MIXING HEIGHT: Around 5,000-ft agl.

OUTLOOK FOR TONIGHT: RH will remain low overnight with minimal recovery in addition to no decrease in wind speed. Wind gusts may pick up after midnight to between 15 and 25 mph on ridge tops and favorable North-South oriented valleys. Warmer. Lows in the 50s and low 60s.

OUTLOOK FOR SATURDAY:

WEATHER: Sunny. Warm and dry again. Areas of smoke.

TEMPERATURES: 70 to 85 around 6000-ft and higher, 85 to 95 valley bottoms.

HUMIDITY: 10 to 20 percent.

20 FT WINDS:

RIDGETOP (6,000-ft and higher) – In the morning, southwest wind 10 to 15 mph with gusts to 25 mph. By afternoon, southwest wind of 5 to 10 mph with gusts to 20 mph.

SLOPE/VALLEY – South 5 to 15 mph. Local gusts to 25 mph.

HAINES INDEX: 5 (Moderate)

MIXING HEIGHT: Around 8,000-ft agl.

EXTRA INFORMATION:

Sunrise: 0622

Sunset: 1909

Fire Behavior Forecast # 08

Name of Incident: Double Creek, Nebo, Sturgill & Goat2	Administrative Unit: OR-WWF
Date & Time Issued: September 9, 2022 @ 2000	Operational Period: DAY 09/10/2022 (24 hr.)
FBAN: Steve Ziel	Signed: /z/

Assumptions: *A return to southerly wind flow today – head’s up on new fire spread direction/ alignments. We still have all the ingredients to produce very active fire behavior today/ tonight – steep slopes, dry fuels, and peak of season conditions. Aligned ridges, and south facing aspects will be exposed to winds - lower slopes/river areas may have localized channeling effects with a southerly flow; expect downslope winds in the late evening. Favorable burning conditions between 1000-2200. Rapid spread in grass fuels may be expected in until humidity reaches 50% during late night/early morning (hint: it won’t). Live fuels and cured grasses are contributing to fire behavior. Our fires cover a very large geographic area – watch for localized influences.*

Weather Summary

*See attached Fire Weather Forecast

Fire Behavior Summary

Fuels in the fire area are primarily composed of *Grass/Shrub, Grass, Timber Litter, and Timber with Understory*. Primary tree species include mixed sizes of Douglas Fir, Ponderosa Pine, sub-alpine fir, with scattered True Fir. Local timber litter is compact to fluffy. Brush and understory species are variety of shrub types, and dog-hair conifer thickets. Snags and heavy fuel concentrations are common throughout all forested areas. Most harsh/dry site grasses are fully cured. Fuel conditions change by elevation, and aspect. Low crown base height (ladder fuels) and lichen/moss are present in high elevation timbered areas.

Today’s potential fire activity may include active fire behavior including wind/slope aligned fire spread on slopes and ridges. Group torching with short-range spotting may accelerate rate of spread. Primary spread mechanism includes backing/flanking, and upslope runs. Fire activity may continue into the evening as upslope/down slope wind transition to diurnal down valley sundowner winds. Dangerous rates of spread in grass and grass/shrub fuels may develop with wind/slope alignment. Timber fuels will produce high intensity fire behavior. Expect localized (squirrely) wind effects to influence fire behavior in drainages, and on lee-side of ridges.

*** Fine fuel moisture= 3-5%, 1000hr. moisture=10%, Woody fuels 120%, Probability of Ignition-70-90%**

Fuel Type	Rate of Spread	Flame Length	Spotting Distance	*50 MPH “Outflow” GUSTS*	
...If your work area includes -	(CH/HR = FPM)	Feet	Miles	ROS	FL
Grass-Shrub (GS2)	30	6			
Timber w/ Understory (TU5) Heavy	12	8	.4		
Grass (GR2) Harsh site cured	80	7			
Timber Litter (TL3) Heavy load litter	3	2			

Specific Assignments:

Br.I (Div. A/Z, Q, R) – Wide range of backing gulches/draws along Innaha River N&S that may become active. Expect robust spread in grass. Expect squirrely winds in Freezeout Creek and south. Div. R – expect progressive spread to the south on ridge to Neil Cyn.
BR. II (Div. S, E) – Lots of wind aligned broken terrain and ridges. Northerly wind provides new alignments for rapid spread in grass.
Br. III – Nebo fire -N. Fk. Sheep Cr. active flanking fire in Wing Ridge area. Lick Cr. likely to have active flare-ups. **Sturgill fire** – Active backing toward Minam River Chaparral Cr. Fire stopped over the lip ridge of Lostine drainage. Continued backing/flanking in N. Fk Minam River on the south end of the fire. Monitor south wind effect for increased activity on Huckleberry Ridge and Goat2.

Air Operations: Good day to fly, southerly air flow will provide view into areas previously obscured by smoke.

Safety

Watch Out when...Weather is becoming hotter and drier...when wind increases and/or changes direction...when you are getting frequent spot fires across line.....when terrain and fuels make escape to safety zones difficult.

Expect warming and drying to occur over the next several days. Potential fire behavior needs to be anticipated throughout the day. Base all actions on current and expected behavior of the fire. We are at the peak of fire seasonwe have the rest of summer to observe fuel, weather, and topography interactions.

**Today’s Fire Behavior Forecast contains 737 (-69 from previous) words written for your situational awareness.*

Short-Haul Operations

CAPABILITIES

- During an operational Short-Haul the helicopter is capable of inserting Short-Haulers into an area with tight canopy cover and/or technical terrain.
- Haul line lengths range from 100 feet to 350 feet.
- Short hauler and/or medical gear can be delivered to the medical scene even if extraction by short-haul is not necessary.

ORDERING

- EMT or Medical Incident IC determines medical extraction is required.
- Follow local established procedures and/or Medical Incident Report (MIR) in the IRPG.
- Confirm aircraft type, call sign, estimated time of arrival and frequency.
- Give site selection information when ordering: hazards (i.e. ash, smoke, snags, aerial), tree height, terrain, and patient transport configuration (supine or seated position). Repeat hazards and give updated weather conditions as well as brief patient update to responding helicopter.

PROCESS: The helicopter will fly to the coordinates provided. They will make contact with ground personnel on scene with the patient using an identified air-to-ground frequency. The helicopter will complete a short-haul recon and size up, gather patient update information and then fly to a landing zone (LZ) to configure for short-haul operations. The helicopter will be monitoring the appropriate air-to-ground, air guard and victor frequencies. From this point, ground resources should only contact the helicopter in case of an emergency. During the insertion and extraction process ground personnel must be clear of the area.

ON SCENE: EXPECT THE FOLLOWING

- 1 or 2 rescuers (at least one qualified as an EMT or higher)
- Backboard (if needed and not already on scene)
- All equipment necessary for patient extraction

The Patient Extraction Bag accommodates most backboards.
-A patient on a backboard, TRS, SKED or litter will be inserted into the bag.



The Seat Harness is used for patients not requiring the use of a backboard.



Division/Group Assignment List (ICS 204 WF)
Controlled Unclassified Information//Basic

1. Incident Name:			3.			
DOUBLE CREEK			Branch:		Division/Group	
2. Operational Period: DAY & NIGHT			I		A / Z	
Date/Time From: 09/10/2022 0600 SAT		Date/Time To: 09/11/2022 0800 SUN				
4. Operations Personnel						
STRATEGIC OPERATIONS KYLE CANNON			FIELD OPERATIONS JOHN SZULC SONNY CALDWELL			
BRANCH DIRECTOR SAM TACCHINI			DIVISION/GROUP SUPERVISOR TODD ZUMHOFF			
5. Resources Assigned this Period						
Strike Team / Task Force / Resource Designator		LWD	Leader	Number Persons	Drop Off PT./Time	Pick Up PT./Time
ENG6 E-22 LONE WOLF 1		09/15	DAN POITRAS	3	IMNAHA SPIKE/0600	IMNAHA SPIKE/2000
ENG6 E-23 LONE WOLF 2		09/15	ALEX BENNETT	3	IMNAHA SPIKE/0600	IMNAHA SPIKE/2000
WT2 E-17 CHRISTMAN TRUCKING		09/15	CHRISTMAN	1	IMNAHA SPIKE/0600	IMNAHA SPIKE/2000
SOF2 O-42		09/19	TERRY ELLER	1	IMNAHA SPIKE/0600	IMNAHA SPIKE/2000
AMBU E-152 AMBU 10		09/18	SEAN CARISS	2	IMNAHA SPIKE/0600	IMNAHA SPIKE/2000
6. Control Operations/Work Assignments:						
<p>Task: Patrol and mop up, as needed.</p> <p>Purpose: Ensure critical infrastructure and private values are protected.</p> <p>End State: Fire perimeter is east of Powerline corridor and values are protected meeting incident objectives.</p>						
7. Special Instructions:						
<p>READS/REAFS - Keep appropriate DIVS apprised of your location.</p> <p>Insurance engines operating in area. POC: Ross Fillmore 406-202-0892</p>						
8. Division/Group Communication Summary						
Function	Channel	RX Frequency N/W	RX Tone/NAC	TX Frequency N/W	TX Tone/NAC	Mode
COMMAND	2	170.6875 N	136.5	166.5750 N	136.5	A
COMMAND	3	170.6000 N	131.8	164.9625 N	123.0	A
TACTICAL	7	168.2000 N	136.5	168.2000 N	136.5	A
AIR TO GROUND	13	166.6125 N		166.6125 N		A
9. Prepared By (Resource Unit Leader)			Approved By (Planning Section Chief)		Date	Time
NICOLE LAGIOIA / ANNE SHIRLEY, RESL			BRENDA HALLMARK, PSC1		09/09/2022	1526

Division/Group Assignment List (ICS 204 WF)
Controlled Unclassified Information//Basic

1. Incident Name:			3.			
DOUBLE CREEK			Branch:		Division/Group	
2. Operational Period: DAY & NIGHT			I		Q	
Date/Time From: 09/10/2022 0600 SAT		Date/Time To: 09/11/2022 0800 SUN				
4. Operations Personnel						
STRATEGIC OPERATIONS		KYLE CANNON		FIELD OPERATIONS		JOHN SZULC SONNY CALDWELL
BRANCH DIRECTOR		SAM TACCHINI		DIVISION/GROUP SUPERVISOR		JOEL JOHNSON JB BROCK (T)
5. Resources Assigned this Period						
Strike Team / Task Force / Resource Designator		LWD	Leader	Number Persons	Drop Off PT./Time	Pick Up PT./Time
TFLD O-158 (T)		09/21	JOHN CLOUTIER	1	IMNAHA SPIKE/0600	IMNAHA SPIKE/2000
HC2IA C-5 PATRICK 18B		09/15	JOE FOWARD	20	IMNAHA SPIKE/0600	IMNAHA SPIKE/2000
HC2 C-25 ALPINE SERVICES A01		09/19	SERAFIN CISNEROS	20	IMNAHA SPIKE/0600	IMNAHA SPIKE/2000
ENG6 E-20 ARROWHEAD		09/15	TONY JENNER	3	IMNAHA SPIKE/0600	IMNAHA SPIKE/2000
ENG6 ENG 653 - NEED TO CHECK IN		09/12	WHETSLER	3	IMNAHA SPIKE/0600	IMNAHA SPIKE/2000
ENG4 E-161 BLUE MOUNTAIN FIRE 001		09/18	JIM DITTRICK	3	IMNAHA SPIKE/0600	IMNAHA SPIKE/2000
WTS2 E-5 SMALLEN FAMILY		09/14	ROD SMALLEN	1	IMNAHA SPIKE/0600	IMNAHA SPIKE/2000
WTS2 E-15 HEK JONES -820931		09/15	DOUG LONG	1	IMNAHA SPIKE/0600	IMNAHA SPIKE/2000
WTS2 E-155 ASH KICKERS 107		09/18	ED EARL	1	IMNAHA SPIKE/0600	IMNAHA SPIKE/2000
WTS2 E-209 WHITEWATER		09/18	TOM WHITE	1	IMNAHA SPIKE/0600	IMNAHA SPIKE/2000
SOF2 O-42		09/19	TERRY ELLER	1	IMNAHA SPIKE/0600	IMNAHA SPIKE/2000
AMBU E-226 AMBU 13		09/20	ROSSDEUTCHER	2	IMNAHA SPIKE/0600	IMNAHA SPIKE/2000
MESU E-222 MEDIC 41		09/19	BRIAN HOFFOWER	2		
6. Control Operations/Work Assignments:						
<p>Task: Structure protection, mop up, patrol, and secure from DP 240 to DIV R break. Purpose: To create reasonable space around structures; to use control lines to fire End State: High value assets and private inholdings are protected by: established fire breaks; completed control lines that are cold black from firing operations; or direct line.</p>						
7. Special Instructions:						
<p>READS/REAFS - Keep appropriate DIVS apprised of your location. Insurance engines operating in area. POC: Ross Fillmore 406-202-0892</p>						
8. Division/Group Communication Summary						
Function	Channel	RX Frequency N/W	RX Tone/NAC	TX Frequency N/W	TX Tone/NAC	Mode
COMMAND	2	170.6875 N	136.5	166.5750 N	136.5	A
COMMAND	3	170.6000 N	131.8	164.9625 N	123.0	A
COMMAND	4	171.0625 N	136.5	162.8125 N	136.5	A
TACTICAL	6	168.0500 N	136.5	168.0500 N	136.5	A
AIR TO GROUND	13	166.6125 N		166.6125 N		A
9. Prepared By (Resource Unit Leader)			Approved By (Planning Section Chief)		Date	Time
NICOLE LAGIOIA / ANNE SHIRLEY, RESL			BRENDA HALLMARK, PSC1		09/09/2022	1526

Division/Group Assignment List (ICS 204 WF)
Controlled Unclassified Information//Basic

1. Incident Name:				3.		
DOUBLE CREEK				Branch: I	Division/Group R	
2. Operational Period: DAY & NIGHT						
Date/Time From: 09/10/2022 0600 SAT		Date/Time To: 09/11/2022 0800 SUN				
4. Operations Personnel						
STRATEGIC OPERATIONS		KYLE CANNON		FIELD OPERATIONS		JOHN SZULC SONNY CALDWELL
BRANCH DIRECTOR		SAM TACCHINI		DIVISION/GROUP SUPERVISOR		NORBY JOHNSON CHRIS KING (T)
5. Resources Assigned this Period						
Strike Team / Task Force / Resource Designator	LWD	Leader	Number Persons	Drop Off PT./Time	Pick Up PT./Time	
TFLD O-92	09/22	BENNIE TERRELL	1	IMNAHA SPIKE /0600	POTHOLE SPIKE/2000	
TFLD (T) O-23	09/17	CHUCK VICKERY	1	IMNAHA SPIKE /0600	POTHOLE SPIKE/2000	
TFLD (T) O-167	09/22	BRIAN SCHROEDER	1	IMNAHA SPIKE /0600	POTHOLE SPIKE/2000	
WFM2 O-6 EAGLE CAP				IMNAHA SPIKE /0600	POTHOLE SPIKE/2000	
HC1 C-4 MIDNIGHT SUN	09/15	COLTON JOSEPH WITT	23	IMNAHA SPIKE /0600	POTHOLE SPIKE/2000	
HC2IA C-2 GRAYBACK 16B	09/14	JAKE ADAMS	20	IMNAHA SPIKE /0600	POTHOLE SPIKE/2000	
HC2IA C-10 UMF VET CREW	09/12	NIKOLAUS PLASKETT	19	IMNAHA SPIKE /0600	POTHOLE SPIKE/2000	
HC2 C-11 BLUE MOUNTAIN 11	09/18	JESUS RAMOS	20	IMNAHA SPIKE /0600	POTHOLE SPIKE/2000	
HC2 C-14 BLUE MOUNTAIN 14	09/18	ANDREW DURAN	20	IMNAHA SPIKE /0600	POTHOLE SPIKE/2000	
HEQB O-185	09/22	BEN WEBSTER	1	IMNAHA SPIKE /0600	POTHOLE SPIKE/2000	
HEQB O-9007	09/20	RANDY ANDERSON	1	IMNAHA SPIKE /0600	POTHOLE SPIKE/2000	
HEQB (T) O-159	09/21	TERRANCE MCVICKER	1	IMNAHA SPIKE /0600	POTHOLE SPIKE/2000	
ENG6 E-?? FLASHBACK	09/09	MCWATERS	3	IMNAHA SPIKE /0600	POTHOLE SPIKE/2000	
ENG6 E-143 FIRE WORKS 2	09/17	DEVON VENABLE	3	IMNAHA SPIKE /0600	POTHOLE SPIKE/2000	
DO22 E-4 OVERPECK LOGGING	09/14	JOHN OVERDECK	2	IMNAHA SPIKE /0600	POTHOLE SPIKE/2000	
DO22 E-13 ALPINE FOREST	09/15	JAMES BRIGGS	2	IMNAHA SPIKE /0600	POTHOLE SPIKE/2000	
DO23 E-150 DELANGE ENTERPRISES	09/18	MITCH JACK	2	IMNAHA SPIKE /0600	POTHOLE SPIKE/2000	
DO23 E-151 HOFBAUER	09/18	FOREST RHINEHART	2	IMNAHA SPIKE /0600	POTHOLE SPIKE/2000	
SKG3 E-213 HAYDEN CONTRACTING	09/18	COLTON HAYDEN	2	IMNAHA SPIKE /0600	POTHOLE SPIKE/2000	
8. Division/Group Communication Summary						
Function	Channel	RX Frequency N/W	RX Tone/NAC	TX Frequency N/W	TX Tone/NAC	Mode
COMMAND	2	170.6875 N	136.5	166.5750 N	136.5	A
COMMAND	3	170.6000 N	131.8	164.9625 N	123.0	A
COMMAND	4	171.0625 N	136.5	162.8125 N	136.5	A
TACTICAL	7	168.2000 N	136.5	168.2000 N	136.5	A
AIR TO GROUND	13	166.6125 N		166.6125 N		A
9. Prepared By (Resource Unit Leader)			Approved By (Planning Section Chief)		Date	Time
NICOLE LAGIOIA / ANNE SHIRLEY, RESL			BRENDA HALLMARK, PSC1		09/09/2022	2000

Division/Group Assignment List (ICS 204 WF)
Controlled Unclassified Information//Basic

1. Incident Name:		3.				
DOUBLE CREEK		Branch:		Division/Group		
2. Operational Period: DAY & NIGHT		I		R		
Date/Time From: 09/10/2022 0600 SAT		Date/Time To: 09/11/2022 0800 SUN				
4. Operations Personnel						
STRATEGIC OPERATIONS		KYLE CANNON		FIELD OPERATIONS		JOHN SZULC SONNY CALDWELL
BRANCH DIRECTOR		SAM TACCHINI		DIVISION/GROUP SUPERVISOR		NORBY JOHNSON CHRIS KING (T)
5. Resources Assigned this Period						
Strike Team / Task Force / Resource Designator		LWD	Leader	Number Persons	Drop Off PT./Time	Pick Up PT./Time
WTS2 E-1 HEK JONES		09/14	LEO SLOVER	1	IMNAHA SPIKE /0600	POTHOLE SPIKE/2000
WTS2 E-17 CHRISTMAN TRUCKING		09/15	CALVIN CHRISTMAN	1	IMNAHA SPIKE /0600	POTHOLE SPIKE/2000
SOF2 O-42		09/19	TERRY ELLER	1	IMNAHA SPIKE /0600	POTHOLE SPIKE/2000
AMBU E-226 AMBU 13		09/20	ROSSDEUTCHER	2	IMNAHA SPIKE /0600	POTHOLE SPIKE/2000
MEDIC TEAM E-222 MEDIC TEAM 41		09/19	BRIAN HOFFOWER	2	IMNAHA SPIKE /0600	POTHOLE SPIKE/2000
MESU E-211 REMS 30		09/19	AVREY MASON	4		
6. Control Operations/Work Assignments:						
<p>Task: Prep 3955 Road (Upper Imnaha Road) from Division R to Ollokot Camp for holding. Scout for areas of containment features.</p> <p>Purpose: To prepare area for containment to keep fire east of Imnaha Road and minimize fire growth and loss to values at risk.</p> <p>End State: A finished containment feature that provides protection to communities and values at risk.</p>						
7. Special Instructions:						
<p>READS/REAFS - Keep appropriate DIVS apprised of your location.</p> <p>Needs: TFLD x2; HEQB x3; FMOD x2; FALB; MAST x4; HC2IA; HC2 x2; ENG x10; STEN x2; CHIP x2</p>						
8. Division/Group Communication Summary						
Function	Channel	RX Frequency N/W	RX Tone/NAC	TX Frequency N/W	TX Tone/NAC	Mode
COMMAND	2	170.6875 N	136.5	166.5750 N	136.5	A
COMMAND	3	170.6000 N	131.8	164.9625 N	123.0	A
COMMAND	4	171.0625 N	136.5	162.8125 N	136.5	A
TACTICAL	7	168.2000 N	136.5	168.2000 N	136.5	A
AIR TO GROUND	13	166.6125 N		166.6125 N		A
9. Prepared By (Resource Unit Leader)			Approved By (Planning Section Chief)		Date	Time
NICOLE LAGIOIA / ANNE SHIRLEY, RESL			BRENDA HALLMARK, PSC1		09/09/2022	2000

Division/Group Assignment List (ICS 204 WF)
Controlled Unclassified Information//Basic

1. Incident Name:			3.			
DOUBLE CREEK			Branch: ROAD	Division/Group ROAD		
2. Operational Period: DAY & NIGHT						
Date/Time From: 09/10/2022 0600	SAT	Date/Time To: 09/11/2022 0800	SUN			
4. Operations Personnel						
STRATEGIC OPERATIONS		KYLE CANNON		FIELD OPERATIONS		JOHN SZULC SONNY CALDWELL (T)
BRANCH DIRECTOR				DIVISION/GROUP SUPERVISOR		JEREMY POTEET
5. Resources Assigned this Period						
Strike Team / Task Force / Resource Designator	LWD	Leader	Number Persons	Drop Off PT./Time	Pick Up PT./Time	
6. Control Operations/Work Assignments:						
Task: Improve road conditions for operational and logistical travel.						
Purpose: Improve safety and efficiency.						
End State: Roads improved and providing safe, efficient travel and logistical support.						
7. Special Instructions:						
Needs: Grader; WT x2						
8. Division/Group Communication Summary						
Function	Channel	RX Frequency N/W	RX Tone/NAC	TX Frequency N/W	TX Tone/NAC	Mode
COMMAND	1	170.3125 N	136.5	162.1875 N	136.5	A
COMMAND	2	170.6875 N	136.5	166.5750 N	136.5	A
COMMAND	3	170.6000 N	131.8	164.9625 N	123.0	A
COMMAND	4	171.0625 N	136.5	162.8125 N	136.5	A
AIR TO GROUND	13	166.6125 N		166.6125 N		A
9. Prepared By (Resource Unit Leader)			Approved By (Planning Section Chief)		Date	Time
ANNE SHIRLEY / NICOLE LAGIOIA, RESL			BRENDA HALLMARK, PSC1		09/09/2022	2000

Division/Group Assignment List (ICS 204 WF)
Controlled Unclassified Information//Basic

1. Incident Name:		3.	
DOUBLE CREEK		Branch: I	Division/Group DOUBLE CREEK STRUCTURE GRP ORANGE-DAY
2. Operational Period: DAY & NIGHT			
Date/Time From: 09/10/2022 0600	SAT	Date/Time To: 09/11/2022 0800	SUN

4. Operations Personnel			
STRATEGIC OPERATIONS	KYLE CANNON	FIELD OPERATIONS	JOHN SZULC / SONNY CALDWELL KELLY ZAKRZEWSKI
BRANCH DIRECTOR	SAM TACHINNI	DIVISION/GROUP SUPERVISOR	BRENT GOOLD

5. Resources Assigned this Period						
Strike Team / Task Force / Resource Designator	LWD	Leader	Number Persons	Drop Off PT./Time	Pick Up PT./Time	
TASK E-9929 WASHINGTON COUNTY TF 29 TFLD I-598	09/17	ROBERT PETRACCA	2	IMNAHA SPIKE/0600	IMNAHA SPIKE/2000	
ENG3 E-9929.2 FOREST GROVE FIRE HB4	09/17	TONY CARTER	3	IMNAHA SPIKE/0600	IMNAHA SPIKE/2000	
ENG6 E-9929.3 HILLSBORO FIRE BR3	09/17	CHRIS VACHTER	2	IMNAHA SPIKE/0600	IMNAHA SPIKE/2000	
WT4 E-9929.4 BANKS FIRE 14	09/17	SCOTT ARLIN	2	IMNAHA SPIKE/0600	IMNAHA SPIKE/2000	
ENG6 E-9929.5 BANKS FIRE BR 13	09/17	JULIE KEMPER	2	IMNAHA SPIKE/0600	IMNAHA SPIKE/2000	
ENG3 E-9929.6 TVFR HB68	09/17	JULIE KEMPER	3	IMNAHA SPIKE/0600	IMNAHA SPIKE/2000	
SOFR	09/16	ANTHONY BUCHER	1	IMNAHA SPIKE/0600	IMNAHA SPIKE/2000	

6. Control Operations/Work Assignments:

Task: Assure LCES at all times. Identify and mark safety zones. Triage and assess structure protection needs and provide structure prep equivalent with the risk. Support suppression operations as requested, within delegation of authority. Identify water sources and input using survey-123 - ensure data syncs.

Purpose: Reduce the potential for structure loss within assigned area.

End State: There are minimal fire impacts to the area with no loss of structures.

7. Special Instructions:

Determine need for mop-up on structures. If needed, mop up within 100 feet of structures. Identify water supplies. Placard addresses as time allows. Inventory all pumps and equipment and report to DIVS.

8. Division/Group Communication Summary						
Function	Channel	RX Frequency N/W	RX Tone/NAC	TX Frequency N/W	TX Tone/NAC	Mode
COMMAND	2	170.6875 N	136.5	166.5750 N	136.5	A
COMMAND	3	170.6000 N	131.8	164.9625 N	123.0	A
COMMAND	4	171.0625 N	136.5	162.8125 N	136.5	A
TACTICAL	10	154.4525 N		158.7375 N	136.5	A
AIR TO GROUND	13	166.6125 N		166.6125 N		A

9. Prepared By (Resource Unit Leader)	Approved By (Planning Section Chief)	Date	Time
VINCE WILSON, PSC1 (T)	BILL BOOS, PSC1	09/09/2022	2000

Division/Group Assignment List (ICS 204 WF)
Controlled Unclassified Information//Basic

1. Incident Name:			3.			
DOUBLE CREEK			Branch: I	Division/Group DOUBLE CREEK STRUCTURE GRP BLUE -DAY		
2. Operational Period: DAY & NIGHT						
Date/Time From: 09/10/2022 0600 SAT		Date/Time To: 09/11/2022 0800 SUN				
4. Operations Personnel						
STRATEGIC OPERATIONS		KYLE CANNON		FIELD OPERATIONS		JOHN SZULC / SONNY CALDWELL KELLY ZAKRZEWSKI
BRANCH DIRECTOR		SAM TACHINNI		DIVISION/GROUP SUPERVISOR		BRENT OLSON
5. Resources Assigned this Period						
Strike Team / Task Force / Resource Designator		LWD	Leader	Number Persons	Drop Off PT./Time	Pick Up PT./Time
TFLD OSFM CMD 2701		09/13	RON SCHMITT	1	IMNAHA SPIKE/0600	IMNAHA SPIKE/2000
TASK E-9903 WASHINGTON STATE TF 3 STL O'LEARY		09/21	BRIAN OLEARY	1	IMNAHA SPIKE/0600	IMNAHA SPIKE/2000
ENG5 E-9903.2 EASTSIDE FIRE BR 131		09/21	JASON WARD	3	IMNAHA SPIKE/0600	IMNAHA SPIKE/2000
ENG5 E-9903.3 SNOHOMISH COUNTY BR 49		09/21	DYLAN LINDBERG	3	IMNAHA SPIKE/0600	IMNAHA SPIKE/2000
ENG5 E-9903.4 SKAGIT COUNTY BR 14-24		09/21	MICHELLE YOUNG	2	IMNAHA SPIKE/0600	IMNAHA SPIKE/2000
ENG5 E-9903.5 CHELAN COUNTY BR 65		09/21	AUSTIN SABEDRA	2	IMNAHA SPIKE/0600	IMNAHA SPIKE/2000
WTT2 E-9903.6 CENTRAL WHIDBEY T54		09/21	KOLTON KELLISON	2	IMNAHA SPIKE/0600	IMNAHA SPIKE/2000
SOFR		09/16	ANTHONY BUCHER	1	IMNAHA SPIKE/0600	IMNAHA SPIKE/2000
6. Control Operations/Work Assignments:						
<p>Task: Assure LCES at all times. Identify and mark safety zones. Triage and assess structure protection needs and provide structure prep equivalent with the risk. Support suppression operations as requested, within delegation of authority. Identify water sources and input using survey-123 - ensure data syncs.</p> <p>Purpose: Reduce the potential for structure loss within assigned area.</p> <p>End State: There are minimal fire impacts to the area with no loss of structures.</p>						
7. Special Instructions:						
Determine need for mop-up on structures. If needed, mop up within 100 feet of structures. Identify water supplies. Placard addresses as time allows. Inventory all pumps and equipment and report to DIVS.						
8. Division/Group Communication Summary						
Function	Channel	RX Frequency N/W	RX Tone/NAC	TX Frequency N/W	TX Tone/NAC	Mode
COMMAND	2	170.6875 N	136.5	166.5750 N	136.5	A
COMMAND	3	170.6000 N	131.8	164.9625 N	123.0	A
COMMAND	4	171.0625 N	136.5	162.8125 N	136.5	A
TACTICAL	10	154.4525 N		158.7375 N	136.5	A
AIR TO GROUND	13	166.6125 N		166.6125 N		A
9. Prepared By (Resource Unit Leader)			Approved By (Planning Section Chief)		Date	Time
VINCE WILSON, PSC1 (T)			BILL BOOS, PSC1		09/09/2022	1526

Division/Group Assignment List (ICS 204 WF)
Controlled Unclassified Information//Basic

1. Incident Name:				3.		
DOUBLE CREEK				Branch: II	Division/Group E / S	
2. Operational Period: DAY & NIGHT						
Date/Time From: 09/10/2022 0600 SAT		Date/Time To: 09/11/2022 0800 SUN				
4. Operations Personnel						
STRATEGIC OPERATIONS		KYLE CANNON		FIELD OPERATIONS		JOHN SZULC SONNY CALDWELL
BRANCH DIRECTOR		DAN TRAPANESE MIKE MEGEL (T)		DIVISION/GROUP SUPERVISOR		AMY MCCLAVE PATRICK BLAIR (T)
5. Resources Assigned this Period						
Strike Team / Task Force / Resource Designator	LWD	Leader	Number Persons	Drop Off PT./Time	Pick Up PT./Time	
TFLD (T) O-162		JASON LENNOX	1	JOSEPH ICP/0600	JOSEPH ICP/2000	
TFLD (T) O-100	09/20	BRENNON ELLIS	1	JOSEPH ICP/0600	JOSEPH ICP/2000	
HC1 C-16 GLOBE IHC	09/18	DREW MAXWELL	23	JOSEPH ICP/0600	JOSEPH ICP/2000	
HC2IA C-3 A.S.I. 12A	09/16	JEFF HARRISON	20	JOSEPH ICP/0600	JOSEPH ICP/2000	
HC2 C-13 BLUE MOUNTAIN 13	09/18	JORGE PEREZ	20	JOSEPH ICP/0600	JOSEPH ICP/2000	
HC2 C-27 MR CONTRACTING CREW 1	09/22	TOMAS GUZMAN GARCIA	20	JOSEPH ICP/0600	JOSEPH ICP/2000	
ENG4 E-174 COYOTE ROCK	09/19	DAVID GAUDIN	3	JOSEPH ICP/0600	JOSEPH ICP/2000	
ENG6 E-24 S&L SERVICES	09/16	MITCHELL RUSHLOW	3	JOSEPH ICP/0600	JOSEPH ICP/2000	
DZR2 E-14 HAYDEN CONTRACTING	09/15	RYAN STEWART	2	JOSEPH ICP/0600	JOSEPH ICP/2000	
D0Z3 E-203 ASH KICKERS,	09/22	JAMES GUINN	2	JOSEPH ICP/0600	JOSEPH ICP/2000	
SKG3 E-216 HOFBAUER	09/18	ERIC LAWHEAD	2	JOSEPH ICP/0600	JOSEPH ICP/2000	
WTS3 E-208 WTS3 - CIALS 8180	09/19	RICHARD MILLER	1	JOSEPH ICP/0600	JOSEPH ICP/2000	
SOF2 O-113	09/19	LEA WOFFORD	1	JOSEPH ICP/0600	JOSEPH ICP/2000	
AMBU E-152 AMBU 10	09/18	SEAN CARISS	2	JOSEPH ICP/0600	JOSEPH ICP/2000	
MEDIC TEAM E-223 MEDIC TEAM 42 - COYOTE	09/19	AARON MARTINI	2	JOSEPH ICP/0600	JOSEPH ICP/2000	
MEDIC TEAM O-77 MEDIC TEAM 40	09/15	ANDREY ZALOSH	1	JOSEPH ICP/0600	JOSEPH ICP/2000	
6. Control Operations/Work Assignments:						
8. Division/Group Communication Summary						
Function	Channel	RX Frequency N/W	RX Tone/NAC	TX Frequency N/W	TX Tone/NAC	Mode
COMMAND	1	170.3125 N	136.5	162.1875 N	136.5	A
COMMAND	2	170.6875 N	136.5	166.5750 N	136.5	A
COMMAND	3	170.6000 N	131.8	164.9625 N	123.0	A
COMMAND	4	171.0625 N	136.5	162.8125 N	136.5	A
TACTICAL	8	168.6000 N	136.5	168.6000 N	136.5	A
AIR TO GROUND	13	166.6125 N		166.6125 N		A
9. Prepared By (Resource Unit Leader)			Approved By (Planning Section Chief)		Date	Time
NICOLE LAGIOIA / ANNE SHIRLEY, RESL			BRENDA HALLMARK		09/09/2022	2000

Division/Group Assignment List (ICS 204 WF)
Controlled Unclassified Information//Basic

1. Incident Name:				3.			
DOUBLE CREEK				Branch:		Division/Group	
2. Operational Period: DAY & NIGHT				II		E / S	
Date/Time From: 09/10/2022 0600 SAT		Date/Time To: 09/11/2022 0800 SUN					
4. Operations Personnel							
STRATEGIC OPERATIONS		KYLE CANNON		FIELD OPERATIONS		JOHN SZULC SONNY CALDWELL	
BRANCH DIRECTOR		DAN TRAPANESE MIKE MEGEL (T)		DIVISION/GROUP SUPERVISOR		AMY MCCLAVE PATRICK BLAIR (T)	
6. Control Operations/Work Assignments:							
<p>Task: Hold and patrol fireline from Imnaha north to Fenceline Creek. Scout direct and indirect fireline locations from Fenceline Creek Road to the Snake River. Burn as needed.</p> <p>Purpose: Protect private property and critical infrastructure.</p> <p>End State: Protect values at risk.</p> <p>IA Tactical Channel 6.</p>							
7. Special Instructions:							
<p>READS/REAFS - Keep appropriate DIVS apprised of your location.</p> <p>Needs: TFLD x2 ; DIVS; STEN; ENG x3</p>							
8. Division/Group Communication Summary							
Function	Channel	RX Frequency N/W	RX Tone/NAC	TX Frequency N/W	TX Tone/NAC	Mode	
COMMAND	1	170.3125 N	136.5	162.1875 N	136.5	A	
COMMAND	2	170.6875 N	136.5	166.5750 N	136.5	A	
COMMAND	3	170.6000 N	131.8	164.9625 N	123.0	A	
COMMAND	4	171.0625 N	136.5	162.8125 N	136.5	A	
TACTICAL	8	168.6000 N	136.5	168.6000 N	136.5	A	
AIR TO GROUND	13	166.6125 N		166.6125 N		A	
9. Prepared By (Resource Unit Leader)			Approved By (Planning Section Chief)			Date	Time
NICOLE LAGIOIA / ANNE SHIRLEY, RESL			BRENDA HALLMARK			09/09/2022	2000

Division/Group Assignment List (ICS 204 WF)
 Controlled Unclassified Information//Basic

1. Incident Name:			3.			
DOUBLE CREEK			Branch:		Division/Group	
2. Operational Period: DAY & NIGHT			II		RIVER	
Date/Time From: 09/10/2022 0600 SAT		Date/Time To: 09/11/2022 0800 SUN				
4. Operations Personnel						
STRATEGIC OPERATIONS		KYLE CANNON		FIELD OPERATIONS		JOHN SZULC SONNY CALDWELL
BRANCH DIRECTOR		DAN TRAPANESE MIKE MEGEL (T)		DIVISION/GROUP SUPERVISOR		CHRIS HUTSELL
5. Resources Assigned this Period						
Strike Team / Task Force / Resource Designator		LWD	Leader	Number Persons	Drop Off PT./Time	Pick Up PT./Time
WFM2 O-147 EAGLE CAP WFM		09/11	GABRIEL ORA HALE	4		
CRW1 C-17 LA GRANDE IHC		09/22	CHUY ELGUEZABAL	22		
MEDIC TEAM E-278 MEDIC TEAM 46		09/22	BENDER	2		
6. Control Operations/Work Assignments:						
7. Special Instructions: READS/REAFS - Keep appropriate DIVS apprised of your location.						
8. Division/Group Communication Summary						
Function	Channel	RX Frequency N/W	RX Tone/NAC	TX Frequency N/W	TX Tone/NAC	Mode
COMMAND	1	170.3125 N	136.5	162.1875 N	136.5	A
COMMAND	2	170.6875 N	136.5	166.5750 N	136.5	A
COMMAND	3	170.6000 N	131.8	164.9625 N	123.0	A
COMMAND	4	171.0625 N	136.5	162.8125 N	136.5	A
AIR TO GROUND	13	166.6125 N		166.6125 N		A
9. Prepared By (Resource Unit Leader)			Approved By (Planning Section Chief)		Date	Time
ANNE SHIRLEY / NICOLE LAGIOIA, RESL			BRENDA HALLMARK		09/09/2022	2000

Division/Group Assignment List (ICS 204 WF)
Controlled Unclassified Information//Basic

1. Incident Name:			3.			
DOUBLE CREEK			Branch:		Division/Group	
2. Operational Period: DAY & NIGHT			III		NEBO	
Date/Time From: 09/10/2022 0600 SAT		Date/Time To: 09/11/2022 0800 SUN				
4. Operations Personnel						
STRATEGIC OPERATIONS		KYLE CANNON		FIELD OPERATIONS		JOHN SZULC CHAD SCHMIDT
BRANCH DIRECTOR		CHRIS LUNDGREN		DIVISION/GROUP SUPERVISOR		JAKE AKERBERG JEFF BRINK (T) LWD 9/10
5. Resources Assigned this Period						
Strike Team / Task Force / Resource Designator		LWD	Leader	Number Persons	Drop Off PT./Time	Pick Up PT./Time
TFLD O-95		09/22	RYAN SEARCY	1	JOSEPH ICP/0600	JOSEPH ICP/2000
TFLD (T) O-87		09/13	TREVOR DURR	1	JOSEPH ICP/0600	JOSEPH ICP/2000
TFLD (T) O-161		09/22	JOSHUA HANKS	1	JOSEPH ICP/0600	JOSEPH ICP/2000
WFM1 O-86 RSF GALICE		09/14	BRETT BALLARD	10	JOSEPH ICP/0600	JOSEPH ICP/2000
HC2IA C-20 GRAYBACK 16A		09/20	RAMIRO MENDOZA	20	JOSEPH ICP/0600	JOSEPH ICP/2000
HC2 C-12 BLUE MOUNTAIN BMC-2		09/18	JAVIER FRUSTO	20	JOSEPH ICP/0600	JOSEPH ICP/2000
HC2 C-28 WEST COAST HR3		09/22	JULIO OLMOS	20	JOSEPH ICP/0600	JOSEPH ICP/2000
HC2 C-30 PR REFORESTATION		09/22	JESUS RAMIREZ	20	JOSEPH ICP/0600	JOSEPH ICP/2000
STEN O-9		09/17	DWAYNE MORSE	1	JOSEPH ICP/0600	JOSEPH ICP/2000
ENG6 E-194 HECK JONES		09/12	DANIEL SULLIVAN	3	JOSEPH ICP/0600	JOSEPH ICP/2000
ENG6 E-195 BLACKSTONE		09/13	MOSTAD	3	JOSEPH ICP/0600	JOSEPH ICP/2000
ENG6 E-198 JNJ CONTRACTING		09/15	WILLIAMS	3	JOSEPH ICP/0600	JOSEPH ICP/2000
ENG6 E-199 FLASHOVER		09/15	SCHMITTE	3	JOSEPH ICP/0600	JOSEPH ICP/2000
ENG6 E-145 FIRE WORKS 606		09/17	LAWRENCE GROVER	3	JOSEPH ICP/0600	JOSEPH ICP/2000
ENG6 E-146 WORK HORSE		09/17	TYE STRAIGHT	2	JOSEPH ICP/0600	JOSEPH ICP/2000
ENG4 E-163 FLASHBACK FIRE		09/18	DARREN CHITWOOD	3	JOSEPH ICP/0600	JOSEPH ICP/2000
ENG4 E-164 RATTLESNAKE 164		09/18	CHRIS WARFORD	3	JOSEPH ICP/0600	JOSEPH ICP/2000
ENG4 E-166 FIRE WORKS BRUSH 408		09/18	WILL BARNETT	3	JOSEPH ICP/0600	JOSEPH ICP/2000
ENG4 E-178 EAGLE CAP CONTRACTING		09/18	JOE RIVERA	3	JOSEPH ICP/0600	JOSEPH ICP/2000
ENG6 E-172 COHO FORESTRY		09/18	CHRIS SMITH	2	JOSEPH ICP/0600	JOSEPH ICP/2000
8. Division/Group Communication Summary						
Function	Channel	RX Frequency N/W	RX Tone/NAC	TX Frequency N/W	TX Tone/NAC	Mode
COMMAND	2	170.6875 N	136.5	166.5750 N	136.5	A
COMMAND	3	170.0000 N	136.5	166.6750 N	136.5	A
TACTICAL	8	168.6000 N	136.5	168.6000 N	136.5	A
AIR TO GROUND	14	165.4500 N		165.4500 N		A
9. Prepared By (Resource Unit Leader)			Approved By (Planning Section Chief)		Date	Time
NICOLE LAGIOIA / ANNE SHIRLEY, RESL			BRENDA HALLMARK, PSC1		09/09/2022	1526

Division/Group Assignment List (ICS 204 WF)
Controlled Unclassified Information//Basic

1. Incident Name:				3.		
DOUBLE CREEK				Branch: III	Division/Group NEBO	
2. Operational Period: DAY & NIGHT						
Date/Time From: 09/10/2022 0600 SAT		Date/Time To: 09/11/2022 0800 SUN				
4. Operations Personnel						
STRATEGIC OPERATIONS		KYLE CANNON		FIELD OPERATIONS		JOHN SZULC CHAD SCHMIDT
BRANCH DIRECTOR		CHRIS LUNDRGREN		DIVISION/GROUP SUPERVISOR		JAKE AKERBERG JEFF BRINK (T) LWD 9/10
5. Resources Assigned this Period						
Strike Team / Task Force / Resource Designator		LWD	Leader	Number Persons	Drop Off PT./Time	Pick Up PT./Time
ENG6 E-173 KL FARMS		09/18	TERRY STONE	3	JOSEPH ICP/0600	JOSEPH ICP/2000
HEQB O-90		09/13	WILLIAM R BARR	1	JOSEPH ICP/0600	JOSEPH ICP/2000
HEQB O-9008		09/20	BRANDON VOS	1	JOSEPH ICP/0600	JOSEPH ICP/2000
HEQB (T) O-137		09/12	ROBERT WHITEHALL	1	JOSEPH ICP/0600	JOSEPH ICP/2000
MBM2 E-196 BRUCE YOUNG LOGGING		09/13	RICK MILLER	2	JOSEPH ICP/0600	JOSEPH ICP/2000
MBM2 E-197 HOFBAUER 200L21142		09/14	HOFBAUER	2	JOSEPH ICP/0600	JOSEPH ICP/2000
MBM2 E-200 CRAIG MARTIN		09/16	CRAIG MARTIN	2	JOSEPH ICP/0600	JOSEPH ICP/2000
MBM2 E-201 ANDREW DUKE		09/16	CONRAD SCHELER	2	JOSEPH ICP/0600	JOSEPH ICP/2000
DZR2 E-147 SMITHS		09/17	RANDY SMITH	2	JOSEPH ICP/0600	JOSEPH ICP/2000
DZR2 E-202 BRITT CORPORATION		09/18	TONY BRITT	2	JOSEPH ICP/0600	JOSEPH ICP/2000
DZR3 E-148 BRUCE YOUNG LOGGING		09/18	WILLIE GENTRY	2	JOSEPH ICP/0600	JOSEPH ICP/2000
WTS2 E-157 ASH KICKERS 113		09/18	NICK PUCKETT	1	JOSEPH ICP/0600	JOSEPH ICP/2000
WTS2 E-159 WHITEWATER		09/18	JAMES DUCKWORTH	1	JOSEPH ICP/0600	JOSEPH ICP/2000
WTS2 E-210 JAY'S H2O TO GO		09/18	JAY MYRA	1	JOSEPH ICP/0600	JOSEPH ICP/2000
SOF2 O-55		09/12	QUINCY CHUNG	1	JOSEPH ICP/0600	JOSEPH ICP/2000
MEDIC TEAM 43 E-224		09/19	RAMIREZ	2	JOSEPH ICP/0600	JOSEPH ICP/2000
AMBU E-154 AMBU 12		09/19	TED MAYER	2	JOSEPH ICP/0600	JOSEPH ICP/2000
6. Control Operations/Work Assignments:						
Task: Improve road systems for use as control features outside of wilderness boundary.						
Purpose: Allow fire to play natural role in environment while limiting fire spread outside of wilderness.						
End State: Keep fire west of 39 Road and 3925 Road and south of the Little Sheep Creek dozer line and limit fire spread and impact in Imnaha River corridor.						
8. Division/Group Communication Summary						
Function	Channel	RX Frequency N/W	RX Tone/NAC	TX Frequency N/W	TX Tone/NAC	Mode
COMMAND	2	170.6875 N	136.5	166.5750 N	136.5	A
COMMAND	3	170.0000 N	136.5	166.6750 N	136.5	A
TACTICAL	8	168.6000 N	136.5	168.6000 N	136.5	A
AIR TO GROUND	14	165.4500 N		165.4500 N		A
9. Prepared By (Resource Unit Leader)			Approved By (Planning Section Chief)		Date	Time
NICOLE LAGIOIA / ANNE SHIRLEY, RESL			BRENDA HALLMARK, PSC1		09/09/2022	1526

Division/Group Assignment List (ICS 204 WF)
Controlled Unclassified Information//Basic

1. Incident Name:		3.	
DOUBLE CREEK		Branch:	Division/Group
2. Operational Period: DAY & NIGHT		III	NEBO
Date/Time From: 09/10/2022 0600 SAT	Date/Time To: 09/11/2022 0800 SUN		
4. Operations Personnel			
STRATEGIC OPERATIONS	KYLE CANNON	FIELD OPERATIONS	JOHN SZULC CHAD SCHMIDT
BRANCH DIRECTOR	CHRIS LUNDGREN	DIVISION/GROUP SUPERVISOR	JAKE AKERBERG JEFF BRINK (T) LWD 9/10

7. Special Instructions:

READS/REAFS - Keep appropriate DIVS apprised of your location.
 Division will identify resources to seek out remaining public, advise them of closure, and assist them in safely leaving the fire area.

Needs: CHIP x5; FMOD

8. Division/Group Communication Summary						
Function	Channel	RX Frequency N/W	RX Tone/NAC	TX Frequency N/W	TX Tone/NAC	Mode
COMMAND	2	170.6875 N	136.5	166.5750 N	136.5	A
COMMAND	3	170.0000 N	136.5	166.6750 N	136.5	A
TACTICAL	8	168.6000 N	136.5	168.6000 N	136.5	A
AIR TO GROUND	14	165.4500 N		165.4500 N		A
9. Prepared By (Resource Unit Leader)		Approved By (Planning Section Chief)		Date	Time	
NICOLE LAGIOIA / ANNE SHIRLEY, RESL		BRENDA HALLMARK, PSC1		09/09/2022	1526	

Division/Group Assignment List (ICS 204 WF)
Controlled Unclassified Information//Basic

1. Incident Name:				3.		
DOUBLE CREEK				Branch: III	Division/Group STURGILL	
2. Operational Period: DAY & NIGHT						
Date/Time From: 09/10/2022 0600 SAT		Date/Time To: 09/11/2022 0800 SUN				
4. Operations Personnel						
STRATEGIC OPERATIONS		KYLE CANNON		FIELD OPERATIONS		JOHN SZULC CHAD SCHMIDT
BRANCH DIRECTOR		CHRIS LUNDGREN		DIVISION/GROUP SUPERVISOR		MATTHEW HEINZ (T)
5. Resources Assigned this Period						
Strike Team / Task Force / Resource Designator	LWD	Leader	Number Persons	Drop Off PT./Time	Pick Up PT./Time	
BOISE SMOKEJUMPERS	09/13	WOOSTER	7	STANDLEY CABIN/	STANDLEY CABIN/	
REDMOND SMOKEJUMPERS	09/14	MCCARTHY	10	REDS HORSE RANCH/	REDS HORSE RANCH/	
WFM1 O-144 BLACK TOOTH	09/15	STEPHEN DUBIE	9	REDS HORSE RANCH/	REDS HORSE RANCH/	
STURGILL LOOKOUTS	09/15	JAMES OBRADOVISH	2	REDS HORSE RANCH/	REDS HORSE RANCH/	
MEDIC 21 E-231 MEDIC 21	09/19	IAN NELSON	1	REDS HORSE RANCH/	REDS HORSE RANCH/	
READ O-237	09/17	ASCHLEY HUMPHREY	1	REDS HORSE RANCH/0600	REDS HORSE RANCH/2000	
6. Control Operations/Work Assignments:						
Task:						
<ul style="list-style-type: none"> • Implement structure plans at Minam Lodge airstrip and Reds Horse Ranch airstrip. • Identify and implement structure protection strategies for Hawkins Cabin. • Identify and prep firing and holding lines on the ridge west of the 1655 Trail up to the Standley Cabin. • Identify and prep firing and holding lines on the Big Sheep ridge east to the fire edge from the 1655 Trail • Utilize aircraft along western edge of fire to slow fire spread and to prevent slope alignment. 						
Purpose: Limit fire spread west of the Wallowa Creek drainage and north of the Big Sheep ridge at Standley Cabin.						
End State: Protect values at risk.						
7. Special Instructions:						
Needs: IHC x2						
8. Division/Group Communication Summary						
Function	Channel	RX Frequency N/W	RX Tone/NAC	TX Frequency N/W	TX Tone/NAC	Mode
COMMAND	3	170.0000 N	136.5	166.6750 N	136.5	A
TACTICAL	7	168.2000 N	136.5	168.2000 N	136.5	A
AIR TO GROUND	14	165.4500 N		165.4500 N		A
9. Prepared By (Resource Unit Leader)			Approved By (Planning Section Chief)		Date	Time
NICOLE LAGIOIA / ANNE SHIRLEY, RESL			BRENDA HALLMARK, PSC1		09/09/2022	1526

Division/Group Assignment List (ICS 204 WF)
Controlled Unclassified Information//Basic

1. Incident Name:				3.		
DOUBLE CREEK				Branch: III	Division/Group LOSTINE GROUP	
2. Operational Period: DAY & NIGHT						
Date/Time From: 09/10/2022 0600 SAT		Date/Time To: 09/11/2022 0800 SUN				
4. Operations Personnel						
STRATEGIC OPERATIONS		KYLE CANNON		FIELD OPERATIONS		JOHN SZULC CHAD SCHMIDT
BRANCH DIRECTOR		CHRIS LUNDGREN		DIVISION/GROUP SUPERVISOR		TODD PEDERSON
5. Resources Assigned this Period						
Strike Team / Task Force / Resource Designator	LWD	Leader	Number Persons	Drop Off PT./Time	Pick Up PT./Time	
HEQB O-2	09/14	BRANDYN CHILD	1	JOSEPH ICP/0600	JOSEPH ICP/2000	
HEQB O-98	09/18	WAYNE BRININGER	1	JOSEPH ICP/0600	JOSEPH ICP/2000	
ENG6 E-177 BIG STATE WILDFIRE	01/26	CLAYTON BERLINGUET	3	JOSEPH ICP/0600	JOSEPH ICP/2000	
DZR3 E-204 MORTIMORE	09/19	MATT JAEGER	2	JOSEPH ICP/0600	JOSEPH ICP/2000	
DZR3 E-205 WET WATER	09/18	DON PETERSON	2	JOSEPH ICP/0600	JOSEPH ICP/2000	
WTS2 E-156 MINAM RIVER	09/15	DAVID HUFFMAN	2	JOSEPH ICP/0600	JOSEPH ICP/2000	
FEL1 E-9002 HENDERSON-TIGER CAT 830-D	09/19	CLAYTON ALLEN	1	JOSEPH ICP/0600	JOSEPH ICP/2000	
FEL1 E-9003 HENDERSON-TIGER CAT 830C	09/19	JOE LATHROP	1	JOSEPH ICP/0600	JOSEPH ICP/2000	
LOGL E-9004 HENDERSON-TIGER CAT 855	09/19	KIM WERST	1	JOSEPH ICP/0600	JOSEPH ICP/2000	
LOGL E-9005 HENDERSON 3740 LOADER	09/19	DON DEVORE	1	JOSEPH ICP/0600	JOSEPH ICP/2000	
SKD1 E-9006 HENDERSON - SKIDDER 118	09/19	CURTIS GOLLER	1	JOSEPH ICP/0600	JOSEPH ICP/2000	
DOZ1 E-9008 HENDERSON-CAT 527/GRAPPLE	09/19	MIKE LOWE	1	JOSEPH ICP/0600	JOSEPH ICP/2000	
EXCA E-9009 HENDERSON-KOMATSU 240 PC	09/19	JAKE REDFIELD	1	JOSEPH ICP/0600	JOSEPH ICP/2000	
EXCA E-9010 HENDERSON-LINKBELT 240	09/19	JOHN LEWIS	1	JOSEPH ICP/0600	JOSEPH ICP/2000	
MBM1 E-9012 HENDERSON-VALMET445XL	09/19	BRODY TIPPETT	1	JOSEPH ICP/0600	JOSEPH ICP/2000	
MBM1 E-9013 HENDERSON-CAT 309	09/19	BRIAN PHILLIPS	1	JOSEPH ICP/0600	JOSEPH ICP/2000	
DUMP E-9017 HENDERSON-DUMP TRUCK 1	09/19	RILEY BAKER	1	JOSEPH ICP/0600	JOSEPH ICP/2000	
SKD1 E-9007 HENDERSON-SKIDDER- 848H	09/19	CASEY GOMES	1	JOSEPH ICP/0600	JOSEPH ICP/2000	
MEDIC TEAM E-228 MEDIC TEAM 45	09/21	JAMES	2	JOSEPH ICP/0600	JOSEPH ICP/2000	
8. Division/Group Communication Summary						
Function	Channel	RX Frequency N/W	RX Tone/NAC	TX Frequency N/W	TX Tone/NAC	Mode
COMMAND	3	170.0000 N	136.5	166.6750 N	136.5	A
TACTICAL	7	168.2000 N	136.5	168.2000 N	136.5	A
AIR TO GROUND	14	165.4500 N		165.4500 N		A
9. Prepared By (Resource Unit Leader)		Approved By (Planning Section Chief)		Date	Time	
ANNE SHIRLEY / NICOLE LAGIOIA, RESL		BRENDA HALLMARK, PSC1		09/09/2022	2000	

Division/Group Assignment List (ICS 204 WF)
Controlled Unclassified Information//Basic

1. Incident Name:			3.			
DOUBLE CREEK			Branch: III	Division/Group LOSTINE GROUP		
2. Operational Period: DAY & NIGHT						
Date/Time From: 09/10/2022 0600	SAT	Date/Time To: 09/11/2022 0800	SUN			
4. Operations Personnel						
STRATEGIC OPERATIONS	KYLE CANNON		FIELD OPERATIONS	JOHN SZULC CHAD SCHMIDT		
BRANCH DIRECTOR	CHRIS LUNDGREN		DIVISION/GROUP SUPERVISOR	TODD PEDERSON		
5. Resources Assigned this Period						
Strike Team / Task Force / Resource Designator	LWD	Leader	Number Persons	Drop Off PT./Time	Pick Up PT./Time	
SOF1 O-178	09/22	MICHAEL HALL COOK	1	JOSEPH ICP/0600	JOSEPH ICP/2000	
6. Control Operations/Work Assignments:						
<p>Task: Continue to construct control lines to protect the communities of Lostine and Bear Creek. Purpose: Keep fire south and west of control lines. End State: Protect values at risk. Long term plan success.</p>						
7. Special Instructions:						
<p>READS/REAFS - Keep appropriate DIVS apprised of your location. Needs:</p>						
8. Division/Group Communication Summary						
Function	Channel	RX Frequency N/W	RX Tone/NAC	TX Frequency N/W	TX Tone/NAC	Mode
COMMAND	3	170.0000 N	136.5	166.6750 N	136.5	A
TACTICAL	7	168.2000 N	136.5	168.2000 N	136.5	A
AIR TO GROUND	14	165.4500 N		165.4500 N		A
9. Prepared By (Resource Unit Leader)		Approved By (Planning Section Chief)		Date	Time	
ANNE SHIRLEY / NICOLE LAGIOIA, RESL		BRENDA HALLMARK, PSC1		09/09/2022	2000	

Division/Group Assignment List (ICS 204 WF)
Controlled Unclassified Information//Basic

1. Incident Name:			3.			
DOUBLE CREEK			Branch:		Division/Group	
2. Operational Period: DAY & NIGHT			NIGHT		A/Z	
Date/Time From: 09/10/2022 0600 SAT		Date/Time To: 09/11/2022 0800 SUN				
4. Operations Personnel						
STRATEGIC OPERATIONS KYLE CANNON		FIELD OPERATIONS JOHN SZULC SONNY CALDWELL				
BRANCH DIRECTOR THOM TAYLOR		DIVISION/GROUP SUPERVISOR JIM HELSTOWSKI				
5. Resources Assigned this Period						
Strike Team / Task Force / Resource Designator		LWD	Leader	Number Persons	Drop Off PT./Time	Pick Up PT./Time
HC2IA C-19 NORTH PACIFIC 10B		09/21	ALEX RAMIREZ	20	IMNAHA SPIKE/1800	IMNAHA SPIKE/0800
HC2 C-1 VALE IHC		09/14	GLEN HEITZ	20	IMNAHA SPIKE/1800	IMNAHA SPIKE/0800
ENG4 E-165 FIRE WORKS BRUSH 410		09/18	SCOTT HALSEY	3	IMNAHA SPIKE/1800	IMNAHA SPIKE/0800
ENG5 E-168 TIMBERMANS			ENICK	3	IMNAHA SPIKE/1800	IMNAHA SPIKE/0800
ENG6 E-171 ENG6 - 616		09/20	RYLE WOOD	5	IMNAHA SPIKE/1800	IMNAHA SPIKE/0800
WTS3 E-207 ELKHORN 3801-61		09/18	JERRY HAMPTON	1	IMNAHA SPIKE/1800	IMNAHA SPIKE/0800
MEDIC TEAM E-227 MEDIC TEAM 44		09/20	WAGGONER	2	IMNAHA SPIKE/1800	IMNAHA SPIKE/0800
6. Control Operations/Work Assignments:						
<p>Task: Hold primary line above infrastructure along the Imnaha River and fire if necessary. Patrol Memaloose Guard Station, Hat Point Lookout, and airstrip. Monitor Nebo Fire from control lines outside of wilderness.</p> <p>Purpose: Reduce the threat to private property and infrastructure from the main fire.</p> <p>End State: A secured fire edge around private property and infrastructure along the Imnaha River drainage, Memaloose Guard Station, Memaloose airstrip, and Hat Point Lookout.</p>						
7. Special Instructions:						
Identify medical resources within your division.						
Needs: HC2IA x2; ENG x3; DOZ; TFLD x2; WTS x3; HEQB; DIVS						
8. Division/Group Communication Summary						
Function	Channel	RX Frequency N/W	RX Tone/NAC	TX Frequency N/W	TX Tone/NAC	Mode
COMMAND	2	170.6875 N	136.5	166.5750 N	136.5	A
COMMAND	3	170.6000 N	131.8	164.9625 N	123.0	A
TACTICAL	7	168.2000 N	136.5	168.2000 N	136.5	A
9. Prepared By (Resource Unit Leader)			Approved By (Planning Section Chief)		Date	Time
NICOLE LAGIOIA / ANNE SHIRLEY, RESL			BRENDA HALLMARK, PSC1		09/09/2022	1526

Division/Group Assignment List (ICS 204 WF)
Controlled Unclassified Information//Basic

1. Incident Name:				3.		
DOUBLE CREEK				Branch: NIGHT	Division/Group E / S	
2. Operational Period: DAY & NIGHT						
Date/Time From: 09/10/2022 0600 SAT		Date/Time To: 09/11/2022 0800 SUN				
4. Operations Personnel						
STRATEGIC OPERATIONS		KYLE CANNON		FIELD OPERATIONS		JOHN SZULC SONNY CALDWELL
BRANCH DIRECTOR		THOM TAYLOR		DIVISION/GROUP SUPERVISOR		KEN FOSS
5. Resources Assigned this Period						
Strike Team / Task Force / Resource Designator		LWD	Leader	Number Persons	Drop Off PT./Time	Pick Up PT./Time
ENG6 E-144 SCHOLL FIRE		09/18	JOSEPH MEYER	3	IMNAHA SPIKE/1800	IMNAHA SPIKE/0800
ENG6 E-21 RATTLESNAKE RIDGE		09/16	BRANDON HUMPHREYS	3	IMNAHA SPIKE/1800	IMNAHA SPIKE/0800
6. Control Operations/Work Assignments:						
Task: Purpose: End State:						
7. Special Instructions:						
Identify medical resources within your division.						
Needs:						
8. Division/Group Communication Summary						
Function	Channel	RX Frequency N/W	RX Tone/NAC	TX Frequency N/W	TX Tone/NAC	Mode
COMMAND	1	170.3125 N	136.5	162.1875 N	136.5	A
COMMAND	2	170.6875 N	136.5	166.5750 N	136.5	A
COMMAND	3	170.6000 N	131.8	164.9625 N	123.0	A
COMMAND	4	171.0625 N	136.5	162.8125 N	136.5	A
TACTICAL	8	168.6000	136.5	168.6000	136.5	A
9. Prepared By (Resource Unit Leader)			Approved By (Planning Section Chief)		Date	Time
NICOLE LAGIOIA / ANNE SHIRLEY, RESL			BRENDA HALLMARK, PSC1		09/09/2022	1526

Division/Group Assignment List (ICS 204 WF)
Controlled Unclassified Information//Basic

1. Incident Name:			3.			
DOUBLE CREEK			Branch:		Division/Group	
2. Operational Period: DAY & NIGHT			NIGHT		Q / R	
Date/Time From: 09/10/2022 0600 SAT		Date/Time To: 09/11/2022 0800 SUN				
4. Operations Personnel						
STRATEGIC OPERATIONS KYLE CANNON		FIELD OPERATIONS JOHN SZULC SONNY CALDWELL				
BRANCH DIRECTOR THOM TAYLOR		DIVISION/GROUP SUPERVISOR ANDY HAYES				
5. Resources Assigned this Period						
Strike Team / Task Force / Resource Designator		LWD	Leader	Number Persons	Drop Off PT./Time	Pick Up PT./Time
**HC2 C-26 LAVA RIVER 8		09/21	RAUL CASTRO	20	IMNAHA SPIKE/1800	IMNAHA SPIKE/0800
ENG4 E-162 ARCHER MTN 311		09/19	JUSTUS BARTON	3	IMNAHA SPIKE/1800	IMNAHA SPIKE/0800
ENG5 E-167 WEST COAST WILDFIRE 0004		09/18	BRANDEN MCCOY	3	IMNAHA SPIKE/1800	IMNAHA SPIKE/0800
ENG4 E-176 FLASHOVER		09/20	STANLEY VINCENT	3	IMNAHA SPIKE/1800	IMNAHA SPIKE/0800
DZR3 E-149 TRAVERSE LLC		09/19	DARRION MOTT	2	IMNAHA SPIKE/1800	IMNAHA SPIKE/0800
WTT1 E-142 CRIDDLE CONTRACTING		09/22	CRIDDLE	2	IMNAHA SPIKE/1800	IMNAHA SPIKE/0800
WTS3 E-206 REDRIDGE 91		09/18	JEFF KNUTZ	2	IMNAHA SPIKE/1800	IMNAHA SPIKE/0800
AMBU E-153 AMBU 11		09/19	GEER	2	IMNAHA SPIKE/1800	IMNAHA SPIKE/0800
TFLD O-49		09/23	COREY BETZ	1	IMNAHA SPIKE/1800	IMNAHA SPIKE/0800
TFLD (T) O-204		09/23	JOHN FITZGERALD	1	IMNAHA SPIKE/1800	IMNAHA SPIKE/0800
6. Control Operations/Work Assignments:						
Task: Structure protection from Freezeout Road. Construct fireline from A/Z to Hells Canyon Wilderness.						
Purpose: Southern containment line that protects values at risk.						
End State: Fire growth to the south is stopped and loss minimized.						
7. Special Instructions:						
**Paramedic on crew						
8. Division/Group Communication Summary						
Function	Channel	RX Frequency N/W	RX Tone/NAC	TX Frequency N/W	TX Tone/NAC	Mode
COMMAND	2	170.6875 N	136.5	166.5750 N	136.5	A
COMMAND	3	170.6000 N	131.8	164.9625 N	123.0	A
COMMAND	4	171.0625 N	136.5	162.8125 N	136.5	A
TACTICAL	6	168.0500 N	136.5	168.0500 N	136.5	A
TACTICAL	7	168.2000 N	136.5	168.2000 N	136.5	A
9. Prepared By (Resource Unit Leader)			Approved By (Planning Section Chief)		Date	Time
NICOLE LAGIOIA / ANNE SHIRLEY, RESL			BRENDA HALLMARK, PSC1		09/09/2022	1526

Division/Group Assignment List (ICS 204 WF)
Controlled Unclassified Information//Basic

1. Incident Name:				3.		
DOUBLE CREEK				Branch: NIGHT	Division/Group	
2. Operational Period: DAY & NIGHT					DOUBLE CREEK STRUCTURE GRP - ORANGE NIGHT	
Date/Time From: 09/10/2022 0600 SAT		Date/Time To: 09/11/2022 0800 SUN				
4. Operations Personnel						
STRATEGIC OPERATIONS		KYLE CANNON		FIELD OPERATIONS		JOHN SZULC SONNY CALDWELL
BRANCH DIRECTOR		THOM TAYLOR		DIVISION/GROUP SUPERVISOR		ANDY PARKER
5. Resources Assigned this Period						
Strike Team / Task Force / Resource Designator		LWD	Leader	Number Persons	Drop Off PT./Time	Pick Up PT./Time
TASK E-9928 CLATSOP TF 28 TFLD 3162		09/17	MARK KEEFER	1	IMNAHA SPIKE/1800	IMNAHA SPIKE/0800
ENG3 E-9928.2 KNAPPA FIRE B2271		09/17	FRANK STUHR	3	IMNAHA SPIKE/1800	IMNAHA SPIKE/0800
ENG6 E-9928.3 LEWIS & CLARK FIRE B2673		09/17	JEFF GOLIGHTLY	2	IMNAHA SPIKE/1800	IMNAHA SPIKE/0800
ENG6 E-9928.4 ASTORIA FIRE B2571		09/17	DENNIS GENESSE	2	IMNAHA SPIKE/1800	IMNAHA SPIKE/0800
WT4 E-9928.5 WARRENTON FIRE B2733		09/17	JOHN WAHL	2	IMNAHA SPIKE/1800	IMNAHA SPIKE/0800
ENG3 E-9928.6 GEIRHART FIRE B2972		09/17	JAMES SCHNEIDER	3	IMNAHA SPIKE/1800	IMNAHA SPIKE/0800
SOFR OSFM		09/17	GREG DEEDEN	1	IMNAHA SPIKE/1800	IMNAHA SPIKE/0800
6. Control Operations/Work Assignments:						
<p>Task: Assure LCES at all times. Identify and mark safety zones. Triage and assess structure protection needs and provide structure prep equivalent with the risk. Support suppression operations as requested, within delegation of authority. Identify water sources and input using survey-123 - ensure data syncs.</p> <p>Purpose: Reduce the potential for structure loss within assigned area.</p> <p>End State: There are minimal fire impacts to the area with no loss of structures.</p>						
7. Special Instructions:						
Determine need for mop-up on structures. If needed, mop up within 100 feet of structures. Identify water supplies. Placard addresses as time allows. Inventory all pumps and equipment and report to DIVS.						
8. Division/Group Communication Summary						
Function	Channel	RX Frequency N/W	RX Tone/NAC	TX Frequency N/W	TX Tone/NAC	Mode
COMMAND	2	170.6875 N	136.5	166.5750 N	136.5	A
COMMAND	3	170.6000 N	131.8	164.9625 N	123.0	A
COMMAND	4	171.0625 N	136.5	162.8125 N	136.5	A
TACTICAL	10	154.4525 N		158.7375 N	136.5	A
9. Prepared By (Resource Unit Leader)			Approved By (Planning Section Chief)		Date	Time
VINCE WILSON, PSC1			BILL BOOS, PSC1		09/09/2022	2000

Controlled Unclassified Information/Basic

AIR OPERATIONS SUMMARY
 Prepared By: Prepared: 09/09/2022 Prepared Time: 1815 Hrs
 Double Creek/Nebo/Sturgill/Goat1&2
2. OPERATIONAL PERIOD 09/10/2022 **START TIME:** 0700 **END TIME:** 2000 **SUNRISE:** 0616 **SUNSET:** 1916

HIGH VELOCITY, SHIFTING, ERRATIC WINDS WILL AFFECT AIRCRAFT PERFORMANCE AND AVAILABILITY OVER THE FIRE, VISIBILITY IS AN ISSUE.
 ENSURE TACTICAL AVIATION USE IS IN ALIGNMENT WITH INCIDENT PRIORITIES
 TRACK WATER SOURCE USE ON COST SUMMARIES FOR EACH HELICOPTER.
 *LEND/LEASE TO NEW IA OUTSIDE THE DELEGATION *
 UNMANNED ROMEO 3-1
 UNMANNED ROMEO 3-2
 TETON HELITACK (EXTRACTION) MATT LANCASTER (307)-259-3397

TETON HELITACK
 H-8HX
 AGENCY SHORT-HAUL/BLS
 JOSEPH HELIBASE

PROVIDE LAT/LONG DD MM DM ELEVATION
 ESTIMATED PATIENT WEIGHT
 ESTIMATED TREE HEIGHT

STURGILL
 126.225

DOUBLE CREEK
 118.600

TFR 2/3189 **TFR 2/4975**



No. PERSONNEL	NAME	PHONE #	7. FREQUENCIES	AM	FM	8. FIXED-WING Avail/ Type/ Make-Model/ N#/ Base
AOBD	Sean Cox	530-409-2363	A/A TFR DBL CRK	118.600		AIRTANKERS: ORDER THRU ATGS
ASGS	Brian Knapp	520-591-2704	A/A (Fixed Wing)			
ASGS T	Anthony Hernandez	541-620-0513	A/A (Rotor Wing)	133.1250		JOSEPH AIRPORT 45 21.61 X117 15.07
ATGS	Todd Pease	541-408-2309	A/G (Primary)DBL CRK		166.6125	Aerial Supervision Platforms: AA-616- LaGrande,OR Pease/Tone AA-610-Baker City,OR Booker H-7KT- JSY Lynde/Caballero
ATGS T	Joe Tone	360-518-6266	A/G (Secondary) DBL CRK		168.3375	Finance email: 2022.doublecreek.finance@firenet.gov
ATGS	Mark Booker	760-223-6580	DECK		163.100	
HLCO	Matt Lynde	530-941-4600	TOLC		171.0375	Helibase emails: doublecreekhelibase@gmail.com
HLCO T	Roger Caballero	909-815-0714	STURGILL/ WLD A/A	126.225		UASP Steve Ramaekers 208-473-8708
HEBMT Joseph	Jeb Quinn	530-966-3481	WILDERNESS A/G		165.4500	UASP Jodon Morton 907-388-1050
La Grande Dispatch		541-975-5415				

FAA N#	TY	MAKE/ MODEL	BASE	START	AVAIL	REMARKS	FAA N#	TY	MAKE/ MODEL	BASE	START	AVAIL	REMARKS
FPUK	1	AS-332L1	JSY	0700	0800	Bucket	N604CK	1	UH-60	JSY	0700	0800	Bucket
N660FS	1	UH-60	JSY	0700	0800	Bucket	N9CH	1	B-234	JSY	0700	0800	Bucket
N624CK	1	S-61A	JSY	0700	0800	Tank	N8JS	1	S-61N	JSY	0700	0800	Bucket
N911CV	3	AS-350B3	JSY	0700	0800	REC/PSD/PAX	1SH	1	UH-60	JSY	0700	0800	Bucket
N47KT	3	B-407HP	JSY	0700	0800	REC/PSD/PAX	N223HT	2	B-205++	JSY	0700	0800	Rapp/H20 etc
H-8HX	3	B-407	JSY	0700	0800	SHORT-HAUL	N580SH	2	B-205A1	JSY	0700	0800	Pax/H20/Carg

INCIDENT RADIO COMMUNICATIONS PLAN I-205		1. INCIDENT NAME		2. DATE/TIME PREPARED		3. OPERATIONAL PERIOD DATE/TIME					
		Double Creek		9/9/2022 1700		9/10/2022 0600 to 9/11/2022 0600					
4. BASIC RADIO CHANNEL UTILIZATION											
Ch #	Function	Channel Name	Assignment	RX Freq	N/W	RX Tone/NAC	TX Freq	N/W	TX Tone/NAC	Mode Analog (A) Digital (D) Mixed (M)	Remarks
1	CMD	CMD1	DIV E/S, RIVER ROADS	170.3125	N	136.5	162.1875	N	136.5	A	
2	CMD	CMD2	NEBO, ROADS DIV Q,R,E/S,AZ, RIVER	170.6875	N	136.5	166.5750	N	136.5	A	
3	CMD	BUCKHORN	ALL DIV	170.6000	N	131.8	164.9625	N	123.0	A	
4	CMD	CMD4	DIV Q,R,E/S ROADS, RIVER	171.0625	N	136.5	162.8125	N	136.5	A	
5	CMD	UNASSIGNED	UNASSIGNED		N			N		A	
6	TAC	TAC 6	DIV IA,Q	168.0500	N	136.5	168.0500	N	136.5	A	
7	TAC	TAC 7	STURGILL DIV AZ,R	168.2000	N	136.5	168.2000	N	136.5	A	
8	TAC	TAC 8	NEBO / DIV E/S	168.6000	N	136.5	168.6000	N	136.5	A	
9	TAC	STRUCTURE 9	DIV AZ,E/S	151.1375	N		159.4725	N	136.5	A	
10	TAC	STRUCTURE 10	DIV AZ,Q,R	154.4525	N		158.7375	N	136.5	A	
11	CMD	UNASSIGNED	UNASSIGNED		N	None		N		A	
12	TAC	STATE FIRE	STRUCTURE	154.2800	N	None	154.2800	N	156.7	A	
13	AIR OPS	A/G DOUBLE CREEK PRI	DOUBLE CREEK ALL DIV	166.6125	N	None	166.6125	N	None	A	
14	AIR OPS	A/G DOUBLE CREEK SEC	DOUBLE CREEK ALL DIV	168.3375	N	None	168.3375	N	None	A	
15	AIR MED	VMED 29	ALL DIV	155.3475	N	156.7	155.3475	N	156.7	A	
16	AIR OPS	AIRGUARD	ALL DIV	168.6250	N	None	168.6250	N	110.9	A	
5. Special Instructions:											
6. I-205 Prepared By: Communications Unit Leader				Name:		Rick Heuchert/George Rosenthal			Signature:		



INCIDENT RADIO COMMUNICATIONS PLAN I-205		1. INCIDENT NAME		2. DATE/TIME PREPARED		3. OPERATIONAL PERIOD DATE/TIME					
Wilderness Fires		Wilderness Fires		9/9/2022 1700		9/10/2022 0600 to 9/11/2022 0600					
4. BASIC RADIO CHANNEL UTILIZATION											
Ch #	Function	Channel Name	Assignment	RX Freq	NW	RX Tone/NAC	TX Freq	NW	TX Tone/NAC	Mode Analog (A) Digital (D) Mixed (M)	Remarks
1	CMD	BUCKHORN	DOUBLE CREEK ALL DIV	170.6000	N	131.8	164.9625	N	123.0	A	
2	CMD	CMD2	NEBO, ROADS DIV Q,R,E/S,AZ, RIVER	170.6875	N	136.5	166.5750	N	136.5	A	
3	CMD	CMD3	BRANCH 3	170.0000	N	136.5	166.6750	N	136.5	A	
4	CMD	CMD4	DIV Q,R,E/S ROADS, RIVER	171.0625	N	136.5	162.8125	N	136.5	A	
5	CMD	UNASSIGNED	UNASSIGNED		N			N		A	
6	TAC	TAC 6	DIV IA,Q	168.0500	N	136.5	168.0500	N	136.5	A	
7	TAC	TAC 7	STURGILL DIV A/Z,R	168.2000	N	136.5	168.2000	N	136.5	A	
8	TAC	TAC 8	NEBO DIV E/S	168.6000	N	136.5	168.6000	N	136.5	A	
9	TAC	STRUCTURE 9	DIV A/Z, E/S	151.1375	N		159.4725	N	136.5	A	
10	TAC	STRUCTURE 10	DIV A/Z,Q,R	154.4525	N		158.7375	N	136.5	A	
11	CMD	UNASSIGNED	UNASSIGNED		N	None		N		A	
12	TAC	STATE FIRE	STRUCTURE	154.2800	N	None	154.2800	N	156.7	A	
13	AIR OPS	A/G DOUBLE CREEK PRI	DOUBLE CREEK ALL DIV	166.6125	N	None	166.6125	N	None	A	
14	AIR OPS	A/G WILDERNESS	BRANCH 3	165.4500	N	None	165.4500	N	None	A	
15	AIR MED	VMED 29	ALL DIV	155.3475	N	156.7	155.3475	N	156.7	A	
16	AIR OPS	AIRGUARD	ALL DIV	168.6250	N	None	168.6250	N	110.9	A	
5. Special Instructions:											
6. I-205 Prepared By: Communications Unit Leader				Name:		Rick Heuchert/George Rosenthal		Signature:			

HEALTH AND SAFETY MESSAGE
Pacific Northwest Incident Management Team 2



INCIDENT: Double Creek

DATE:

Devil's Knob Rapid Lesson Sharing

On September 7, 2021, during an attempt to catch a spot fire on the Devil's Knob Complex in very steep and rocky terrain, a hotshot crewmember was struck on the forearm by an extremely hot, bowling ball-sized rock. The firefighter sustained a palm sized 3rd degree burn to the right forearm and minor bruising to the torso. Additional crew members also endured minor injuries during this same operational shift.

The crew that the injured firefighter was a part of was normally an IHC, but the Superintendent had changed the crew's status to Type 2IA because of staffing changes late in the season. The late season fire was burning in steep rugged terrain. Operations in the area were focused on scouting and prepping for a planned burn that shift.

A spot fire near the crew's location required a quick, aggressive response to knock down. As the crew began the dig a bowling ball size rock dislodged from the hot ground above. It struck the firefighter in the arm and chest knocking him off his feet. As care was initiated it was assumed the rock strike injury would be RED. After assessment the more concerning injury was a burn on the forearm from the hot rock. An IWI was initiated but conducted over cell phone to free up operational radio space. The firefighter was transported first to the Med Unit for initial care then on to an urgent care facility. He was treated for a 3rd degree burn to his arm and bruising in his chest from the rock strike. During the remainder of the shift another individual was hit by a rolling log but walked away with minor abrasions. A different crewmember sustained small burns to the back of the neck caused by burning moss.

Lessons Learned:

When working on steep terrain, keep crew members out of the "fall-line" path when engaging the lower portion of a fire. Consider staggering individuals, using large trees for cover from rollers, and/or posting a lookout to watch for falling debris (such as rocks and logs).

Because the season was coming to an end, the crew was short and rostered with five individuals who were fairly new (fill-ins, rookies, and new-to-fire individuals). This transition in experience created a new team environment and posed challenges to leader's intent and inter-crew communication.

This spot fire required a faster suppression operational tempo. It was only the second time for the crew to engage in an "IA" type mode. Before engaging in tactics that fall outside of recent operational routines, take time to acknowledge the human factors (supervision, team fitness, planning) than can contribute to higher risk operations.

On this incident, the Medical Unit Leader was prepared to treat minor burn injuries. The medical tent was stocked with abundant supplies to treat burn injuries and—to ensure continuous care—was even able to provide medical supplies to the crew member when he was demobed home with the rest of the crew

For more information on Devil's Knob RLS and other lessons learned visit the Wildland Fire Lessons Learned Center website at <https://www.wildfirelessons.net/home>.

Safety Officers: Brown, Bucich, Poyner, Munns, Koons

Logistics Message

LOGISTICS INFORMATION

All logistic support items listed below are at ICP/Base Camp
Joseph Rodeo Grounds, 405 W Wallowa Ave, Joseph OR

FOOD

Breakfast 0500-0900

Lunches available at Reefer starting at 0600 (along with water, Gatorade and ice)

Dinner 1730-2100

GROUND SUPPORT HOURS: 0530-2130

Mechanic 0600-2100

Fuel Tender 0600-1100, 1300-2100 (Camp Fuel 1100-1300)

Weed Wash 0700-2000

ORDERING 0700-1900 For questions call 206-735-1023

Send an electronic General Message (213) or a photo (as PDF if possible) of a hard copy 213 to Ordering at 2022.doublecreek.ordering@firenet.gov

** NOTE: GM's need separated by O, E, C and S requests with Fire Name at top of page

Please include: Point of Contact with phone number, Report To/Delivery Point, and Date & Time Needed. Name requests need justification with minimum 48 hour reporting.

SUPPLY 0600-2100

SHOWERS 0500-1200 and 1400-2200

Incident Phone Numbers

Check in: 206-795-6379

DMOB: 206-718-0358

Finance: 971-346-6580

Communications: 206-743-1782

Ground Support: 503-867-3045

COVID: 206-817-9823

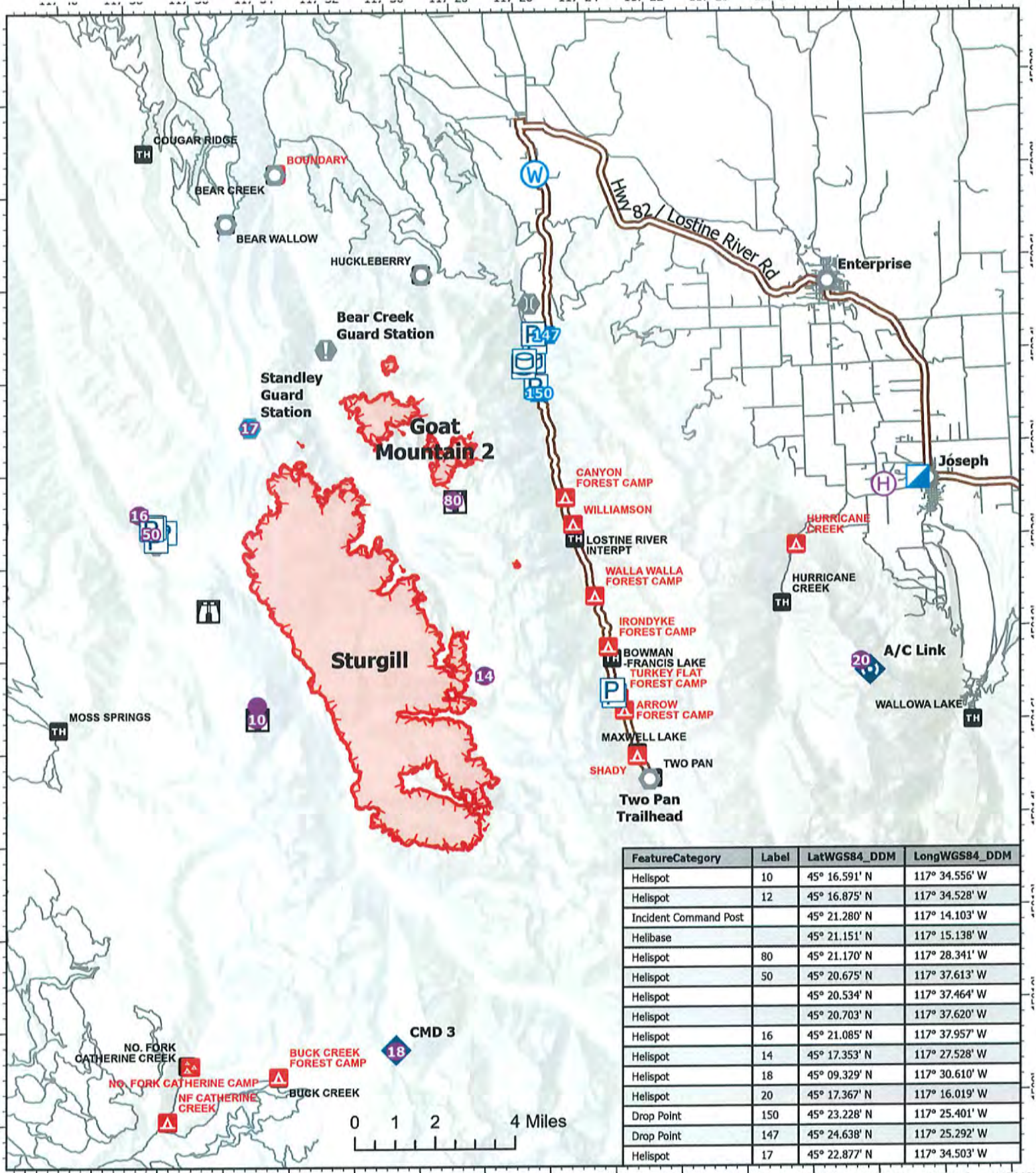

FeatureCategory	Label	LatWGS84_DDM	LongWGS84_DDM
Helispot	10	45° 16.591' N	117° 34.556' W
Helispot	12	45° 16.875' N	117° 34.528' W
Incident Command Post		45° 21.280' N	117° 14.103' W
Helibase		45° 21.151' N	117° 15.138' W
Helispot	80	45° 21.170' N	117° 28.341' W
Helispot	50	45° 20.675' N	117° 37.613' W
Helispot		45° 20.534' N	117° 37.464' W
Helispot		45° 20.703' N	117° 37.620' W
Helispot	16	45° 21.085' N	117° 37.957' W
Helispot	14	45° 17.353' N	117° 27.528' W
Helispot	18	45° 09.329' N	117° 30.610' W
Helispot	20	45° 17.367' N	117° 16.019' W
Drop Point	150	45° 23.228' N	117° 25.401' W
Drop Point	147	45° 24.638' N	117° 25.292' W
Helispot	17	45° 22.877' N	117° 34.503' W

Transportation

Sturgill
OR-WWF-000334

09/10/22
18,715 acres at 9/9/22 0001

- Helispot
- 🏠 Lookout
- 🌉 Bridge
- 📏 Highlighted Route
- 📍 Helibase
- ⚠️ Value at Risk
- 📡 Repeater
- 📍 EventPoint for Sturgill Table
- 🚚 Incident Command Post
- 👤 Other
- 🌊 Water Source
- 📍 Drop Point
- 📍 Landmark



PNW2 GIS
9/9/2022 1903
Acres from IR
North American 1983 Datum.

ICP to 350/39 - 10 mins
350 to Imnaha Spike 25 mins
Imnaha Spike to Freezeout - 25 mins
350/39 to DP 5 - 20 mins
ICP to Imnaha Spike - 35 mins
Highway 350 to Drop Point 5 - 20 mins
Drop Point 5 to Drop Point 20 - 15 mins
Imnaha Spike to Drop Point 285 - 15 mins

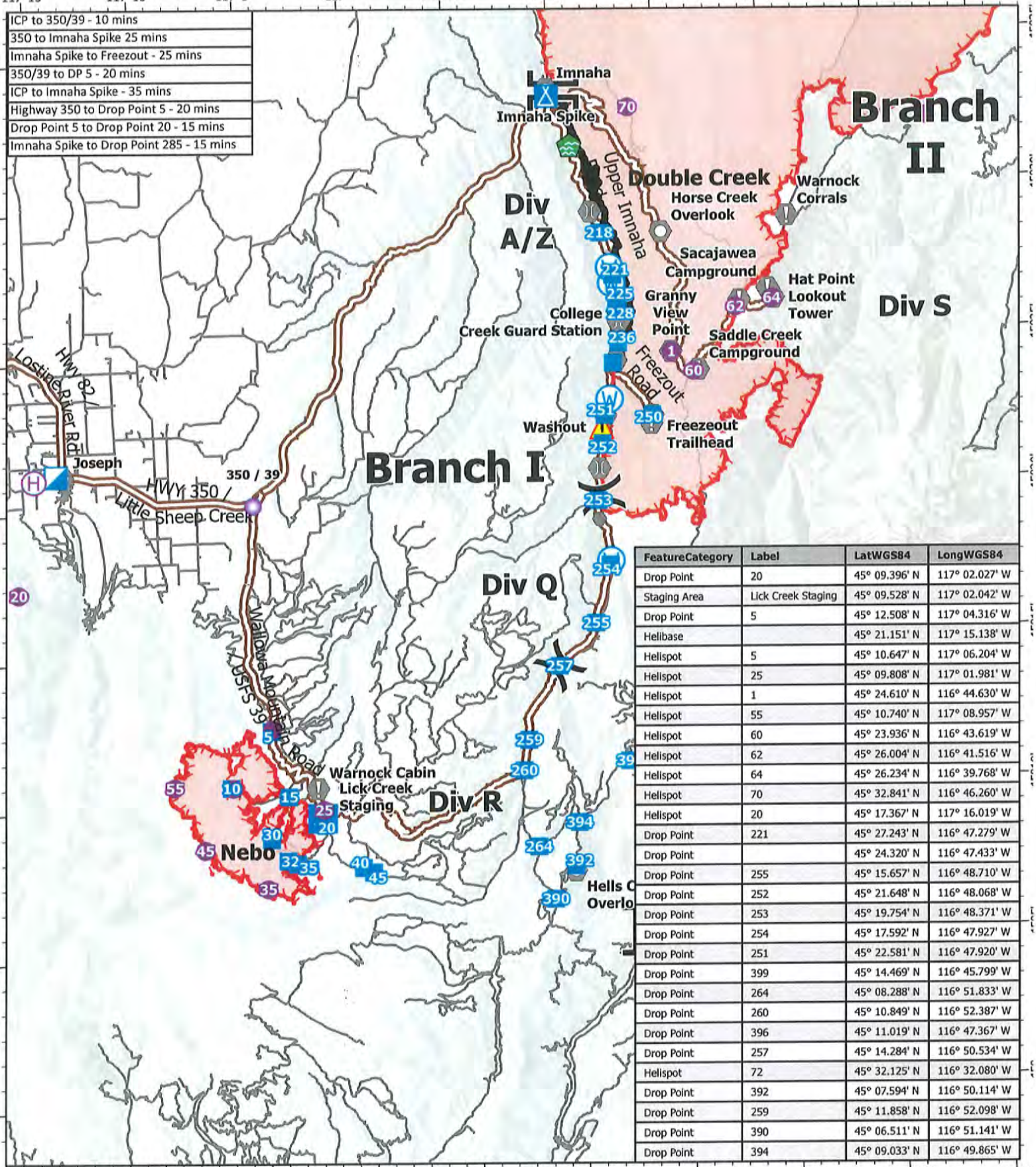

Transportation

Double Creek
OR-WWF-000400

09/10/22

142,791 acres at 9/9/22 1152

- Helispot
- Incident Command Post
- Value at Risk
- Water Development or Draft Site
- ⊙ Helibase
- Drop Point
- Other
- ▲ Hazard
- ⊗ Division Break
- Camp
- Landmark
- Water Source
- ⊗ Branch Break
- Staging Area
- Bridge



PNW2 GIS
9/9/2022 1941
Acres from IR
North American 1983 Datum.

Finance Message



Finance Email: 2022.doublecreek.finance@firenet.gov

SUBJECT: Include Key Word **TIME** for Agency Overhead, Crews, & Cooperators

SUBJECT: Include Key Word **EQUIPMENT** for Contract Equipment, Crews and ODF IRA's

SUBJECT: Include Key Word **COST** for Buying Team, Aircraft

SUBJECT: Include Key Word **COMP** for Comp/Claims

SUBJECT: Include Key Word **CHECK IN** for ROs, Casual Hire, Red Cards

Finance Contact Numbers

EQUIPMENT: 541-314-4411 Personnel: 971-346-6580

COMP/CLAIMS: 360-318-5211

OSFM Finance Matt Rodriguez: 503-562-9141

PLEASE ENSURE THE BELOW DOCUMENTS ARE EMAILED TO: 2022.doublecreek.finance@firenet.gov

Overhead, Crews & Cooperator Resources	Contract Resources
<ul style="list-style-type: none"> • Check-In: Crew Manifest, Cooperative Agreement (if applies), AD Hire Letter, Resource Order • Daily: Crew Time Report (CTR), Shift Tickets • Demob: Signed OF288, Final Equipment Use Invoice (Cooperator) 	<ul style="list-style-type: none"> • Check-In: Resource Order, Full Contract/Agreement, Certifications (<i>if required</i>), Pre-Inspection • Daily: Shift Tickets, receipts (fuel issues, claims, hotels, etc.) • Demob: Contractor Evaluations, Final Shift Tickets and receipt(s) for Additions/ Deductions, Post-Inspection, Final Signed Invoices

REMINDER

- * **LEADERS INTENT:** *I expect all emergency responders to record actual time worked each day; there are no guaranteed shift lengths to maximize time charged under policy.*
- * WHEN CLAIMING **HAZARD PAY** YOU MUST INCLUDE THE SUPPRESSION ACTION BEING PERFORMED. THIS INCLUDES OPERATIONS WHICH DIRECTLY SUPPORT CONTROL OF FIRE (E.G., ACTIVITIES TO EXTINGUISH THE FIRE, FIREFIGHTING, GROUND SCOUTING, SPOT FIRE PATROLLING, SEARCH AND RESCUE OPERATIONS, AND BACKFIRING). – PER PMS902 – YELLOW BOOK
- * PLEASE SHOW YOUR LUNCH BREAK – IF **NO BREAK SHOWN IT *MUST* BE JUSTIFIED** IN COMMENTS
- * PLEASE ENSURE THE **FIRE NAME** (DOUBLE CREEK, STURGILL, or NEBO) AND LOCATION OF WHERE YOU ARE WORKING (BRANCH OR DIVISION) ARE SHOWN ON YOUR CTR OR SHIFT TICKET
- * PLEASE USE MILITARY TIME (0001-2400)

FINANCE OPPORTUNITY

Personnel Resources

RO#	NAME	ISSUE/QUESTION
O-141	Armentrout, Cynthia	Missing CTRs 9/6 thru current
O-60	Lazda, Karlis	Need Travel clarification for 9/4
E-229	OR-WWF-653 Eng6	Missing all CTR's
C-10	UMF Vet Crew	Missing 9/3-9/6 CTRs. Need Manifest Need to clarification on 8/30 CTR - what time did Double Creek Start
C-1	Vale IHC	CTR's Need each crew name listed on CTR
A-97-4	West, Winter	Need clarification on 9/5 1400-2030 hours.
O-144	WFM1 - Blacktooth	Needs CTRs, Crew Manifest
O-137	Whitehall, Robert	Hazard pay needs clarification (see finance message in IAP)
O-126	Smergut, Teresa	CTR's are coming in unsigned.
O-87	Barr, William	Need to close RO O-2 with finance 9.10
O-90	Durr, Trevor	Need to close RO O-3 with finance 9.10
O-1.14	Spendel, Mark	Missing all CTR's 8/31 - current. Submit ASAP.
O-1.2	Hayes, Andy	Missing all CTR's 8/31 - current. Submit ASAP.

Equipment Resources:

RO	Vendor Name	Issue
C-3	ASI Arden Solutions Inc	Missing CTRs 9/3-9/8
C-5	Patrick	Need CTRs turned in
C-11	Blue Mountain	Need CTRs 9/5, 9/7 only CRWB at briefing, 9/8
C-25	Alpine Services LLC	Travel CTR not signed
C-27	MR Contracting Crew	Need Agreement, RO, CTRs
C-28	West Coast HR3	Need Agreement and rate sheet
C-9003	Rocha Contracting	Need Agreement and rate sheet
E-13	Alpine Forest Inc	Missing 9/4 and 9/5
E-15	Hek Jones	Missing 9/6
E-20	Arrowhead Forestry	missing crew names on first shift ticket
E-23	Lone Wolf	9/4 no signature. Nothing before 9/4.
E-24/E-22	Lone Wolf	You are now E22. Missing 9/2, 9/4-9/6. transposing serial number.
E-35	John B Magill	no VIPR inspection, incorrect agreement #
E-36	Blue Mountain Wildfire	no VIPR inspection
E-142	Criddle Contracting	Missing 9/5-9/7
E-166	Fire Works Brush 408	Incorrect RO# on 9/7 ST
E-204	Mortimore	Missing 9/6
E-205	All Wet Water	Need transport operator on ticket to avoid deduction
E-222	NIM Medical	Missing travel shift tickets

DOUBLE CREEK / STURGILL / NEBO / GOAT MOUNTAIN 2



FIRE CONTACT INFORMATION

Office Hours: 8:00am - 8:00pm

Phone: 541-216-4579

Email: 2022.doublecreek@firenet.gov

SCAN FOR FIRE
INFO



<https://tinyurl.com/54h3msj2>

Help us tell the story of the fires...

...Submit your photos and videos to the PIO Team.

2022.DOUBLECREEK@FIRENET.GOV

Social Media – PAUSE Before Posting:

- **PERCEPTION** – You are representing the jurisdictional agency and your home unit.
- **AUTHORITY** – Be aware of federal and host agency social media policies.
- **UNDERSTANDING** – Know the incident objectives. Never post negative, controversial, or unsafe messages to personal accounts. Ask a PIO/PAO or supervisor for clarification.
- **SAFETY** – Do not compromise your safety while taking photos and always wear proper PPE. Never post photos of children, inmates, investigations, or cultural sites; be sensitive to burned structures and private information.
- **EXPECTATION** – Share relevant content or photos with PIOs/PAOs to help tell the incident story





Human Resource Message



F I R E

- Fatigue..... Be aware that fatigue can have a negative impact on your conduct and speech.
- Integrity..... Integrity and Honesty are vital on a fire. If you mess up, fess up, whatever you did can most likely be resolved if you confront it as soon as you are aware of it.
- Respect..... Treat others as you would like to be treated.
- Example..... Set an example. Realize you influence others around you, therefore, always conduct yourself in a professional, competent and approachable manner.



Teresa Smergut HRSP 541-263-2283
Mike Baines HRSP 724-678-6147

Last Work Day

Incident: DOUBLE CREEK US-OR-WWF-
09/09/2022 - 09/12/2022

09/10/2022

OVERHEAD

HMGB O-32 CHARON, RANDY

09/11/2022

EQUIPMENT

TASK E-9924 POLK COUNTY TF 24

OVERHEAD

OSC1 O-3.69 SZULC, JOHN
EQTR O-3.30 SPERLING, CYNTHIA
WFM2 O-147 EAGLE CAP WFM
RCDM O-60 LAZDA, KARLIS
TIME O-93 SMITH, LINZI
HMGB O-88 NAVARRO, NATHAN
LTAN O-3.99 HERNANDEZ, JOE
COMP O-3.32 MCALOON, JESSICA L

09/12/2022

CREWS

CR2I C-10 UMF VET CREW

EQUIPMENT

TASK E-9925 MARION COUNTY TF 25

OVERHEAD

LSC2 O-3.111 MULE, ANTHONY
HEQB O-137 WHITEHALL, ROBERT
PIO1 O-3.114 REID, BRENTWOOD

Date 09/09/2022 Time 12:30

INSTRUCTIONS

Place this placard in a conspicuous location at the end of the driveway. Write **LARGE** enough to see it from your engine seat at the road.

Top Quadrant is for the address number and the defensible risk to assigned resources based on current and expected fire behavior and the structure protection checklist.

L= Low -, Stand alone

M=Moderate-, Prep and Hold

H= High- Prep and Go

E= Extreme - Check and Go

Check if SURVEY 123 has been completed.

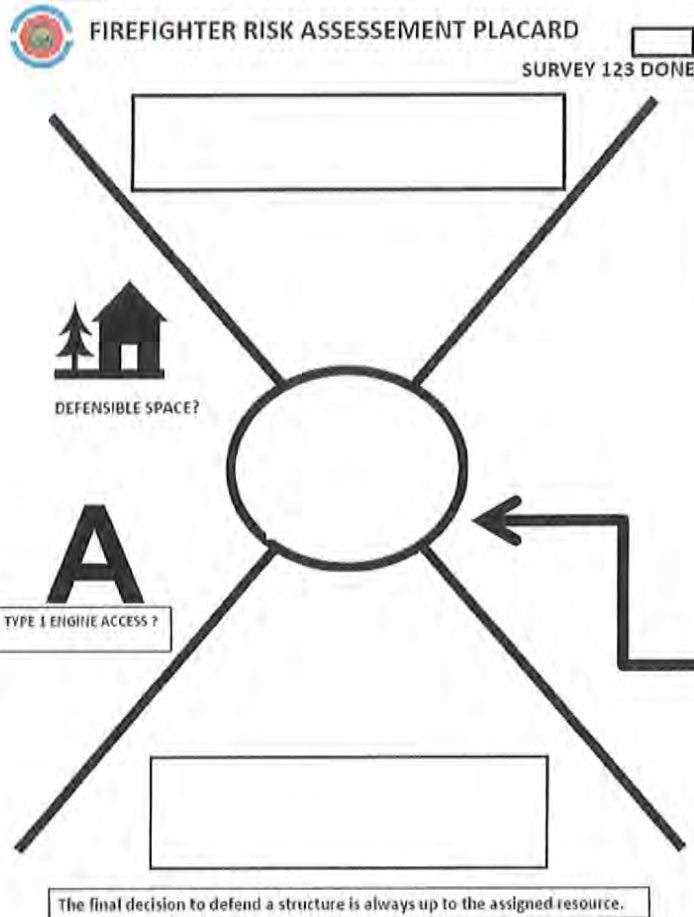

This quadrant identifies if there is an adequate defensible space around the structure. If YES- Circle the icon if NO cross the icon out

This is also an area to signify if a TYPE 1 ENGINE can access the structure and has an adequate turn around.

This quadrant is for the Date the assessment is done, and Designator – your TF number and Unit ID number.

The center circle is for indicating structure prep. If no prep is done leave it blank. If SURFACE PREP has been completed Mark a large letter S in the circle. If FULL PREP has been completed completely color in the circle.

The bottom quadrant is for identifying the length of the driveway to the structure. This section also is for indicating special circumstances or hazards present examples include:

PTS = There is a Portable Pump, Tank and Sprinkler Kit present.

W = There is a viable water source at this address.

SZ or TRA = There is a SAFETY ZONE OR TEMPORARY REFUGE AREA present.

Version Date 6/2019-



HOMEOWNER/OCCUPANT

Scan QR Code for information on this form

SURVEY 123 DONE



DEFENSIBLE SPACE?



TYPE 1 ENGINE ACCESS?

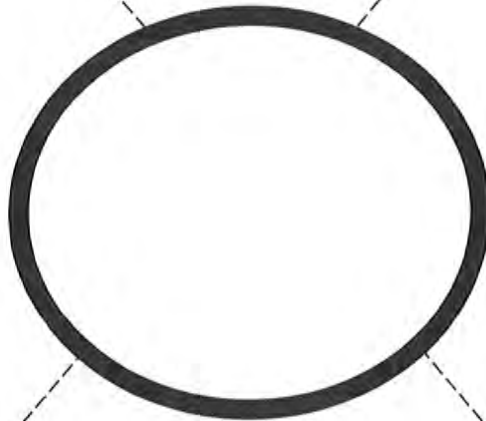

FIREFIGHTER RISK ASSESSMENT PLACARD



MEDICAL PLAN (206 WF)



1. Incident/Project Name		2. Operational Period				
Double Creek		9/10 0600 - 9/11 0800				
3. Ambulance Services						
Name	Complete Address	Phone	Advanced Life Support (ALS)			
			Yes	No		
Wallowa Memorial Hospital	601 Medical Parkway Enterprise, OR	911	<input checked="" type="checkbox"/>	<input type="checkbox"/>		
4. Air Ambulance Services						
Name	Phone	Type of Aircraft & Capability				
Life Flight	911 800-232-0911	Critical RN and Paramedic				
Teton Helitak-Agency Short haul	Ordered Through Air Ops 307-259-3397	BLS Short Haul				
5. Hospitals						
Name Address	Degrees Decimal Minutes Lat: DD° MM.MMM' N Long: DD° MM.MMM' W	Travel Time From ICP Air Gnd.	Phone	Helipad	Ident & Elevation	Level of Care
Wallowa Memorial Hospital Enterprise, OR	Lat: 45 25.997 N Long: 117 17.088 W	5 min 15 min	541-426-3111	X	3757'	Level IV Trauma
Providence St. Mary's Medical Center - Walla Walla, WA	Lat: 46 3.683 N Long: 118 20.529 W	30 Min	509-897-3320	X	5WA3 939'	Level III Trauma
St. Alphonsus Regional Medical Center - Boise, ID	Lat: 43 36.815 N Long: 116 15.341 W	40 Min	208-367-2121	X	1D91 2800'	Level II Trauma
Legacy Emanuel Hospital Portland, OR	Lat: 45° 32.668' N Long: 122° 40.293' W	60 Min	503-413-4684	X	340R 234'	Level I Trauma Burn Center
Double Creek ICP	EMS Responders & Capability:		Dave O'Brien MEDL, EMT 360-624-8023 Mari Bottoms IMSM, EMT 541-403-1703			
	Equipment Available on Scene:		Basic Trauma supplies, AED, OTC's			
	Medical Emergency Channel:		Phone number above			
	ETA for Ambulance to Scene:		To ICP			
	Air:		30 Min			
	Ground:		15 Min from Enterprise			
	Approved Heli-Spot		Joseph Helibase			
	Lat:		45 20.989 N			
Long:		117 15.133 W				
Imnaha Spike	EMS Responders & Capability:		Brandie Smith MEDL, EMT 719-207-1148			
	Equipment Available on Scene:		Basic Trauma supplies, SKED, AED, OTC's			
	Medical Emergency Channel:		Phone number above			
	ETA for Ambulance to Scene:					
	Air:		30 Min			
	Ground:		90 Min from Enterprise			
	Approved Heli-Spot		Imnaha Church (Life Flight use)			
	Lat:		45 33.318			
Long:		116 50.444				
Branch I Div A/Z	EMS Responders & Capability:		Ambo 10 Sean Cariss EMPF 541-805-3005			
	Equipment Available on Scene:		4x4 ambulance with ALS equipment			
	Medical Emergency Channel:		Command			
	ETA for Ambulance to Scene:					
	Air:		25 Min to Joseph Helibase (Life Flight)			
	Ground:		60-90 min from Enterprise			
	Approved Heli-Spot		Imnaha Church (Life Flight use)			
	Lat:		45 33.318			
Long:		116 50.444				
Branch I Div Q	EMS Responders & Capability:		Ambo 13 Brian Rossdeutcher EMPF 224-374-6271 REMS 30 Avery Mason EMPF 605-545-4293			
	Equipment Available on Scene:		4x4 Ambulance with ALS equipment 4x4 vehicle with UTV, rope rescue, extrication and ALS equipment			
	Medical Emergency Channel:		Command			
	ETA for Ambulance to Scene:					
	Air:		25 Min to Joseph Helibase (Life Flight)			
	Ground:		100 - 120 Min from Enterprise			
	Approved Heli-Spot		Imnaha Church (Life Flight use)			
	Lat:		45 33.318			
Long:		116 50.444				

MEDICAL PLAN (206 WF)

Branch I Div R	EMS Responders & Capability:	Ambo 13 Brian Rossdeutcher EMPF 224-374-6271 Medic Team 41 Brian Hoffower EMPF 512-773-2888 REMS 30 Avery Mason EMPF 605-545-4293	
	Equipment Available on Scene:	4x4 Ambulance with ALS equipment 4x4 vehicle, transport capable, with ALS equipment 4x4 vehicle with UTV, rope rescue, extrication and ALS equipment	
	Medical Emergency Channel:	Command	
	ETA for Ambulance to Scene:		
	Air:	25 Min to Joseph Helibase (Life Flight)	
	Ground:	110-130 min from Enterprise	
	Approved Heli-Spot	Imnaha Church (Life Flight use)	
	Lat:	45 33.318	
	Long:	116 50.444	
Branch II Div E/S	EMS Responders & Capability:	Ambo 10 Sean Cariss EMPF 541-805-3005 Medic Team 40 Andrey Zalozh EMPF 360-980-2440 Medic Team 42 (Coyote poss.) Aaron Martini EMPF 775-354-7912	
	Equipment Available on Scene:	4x4 ambulance with ALS equipment 4x4 vehicle with ALS equipment 4x4 vehicle, transport capable, with ALS equipment	
	Medical Emergency Channel:	Command	
	ETA for Ambulance to Scene:		
	Air:	25 Min to Joseph Helibase (Life Flight)	
	Ground:	110-140 Min from Enterprise	
	Approved Heli-Spot		
	Lat:		
	Long:		
Branch II River Group	EMS Responders & Capability:	Medic Team 46 Greg Bender, EMTF Rescue Tech 860-248-9161	
	Equipment Available on Scene:	4x4 vehicle, water rescue equipment, ALS equipment	
	Medical Emergency Channel:	Command	
	ETA for Ambulance to Scene:		
	Air:	Varies on location	
	Ground:	Varies on location and boat launch	
	Approved Heli-Spot		
	Lat:		
Long:			
Branch III Nebo	EMS Responders & Capability:	Ambo 12 Teddy Mayer EMTF 509-951-6155 Medic Team 43 Jeremy Ramirez EMPF 505-920-9320	
	Equipment Available on Scene:	4x4 Ambulance with ALS Equipment 4x4 vehicle with UTV and ALS equipment	
	Medical Emergency Channel:	Command	
	ETA for Ambulance to Scene:		
	Air:	25 Min to Joseph Helibase (Life Flight)	
	Ground:	60-80 Min from Enterprise	
	Approved Heli-Spot	15	25
	Lat:	45 12.570	45 09.808
	Long:	117 04.274	117 01.981
Branch III Sturgill	EMS Responders & Capability:	Medic 21 Ian Nelson EMPF 541-390-0219	
	Equipment Available on Scene:	AED, Sked, wheeled litter/stokes, ALS equipment, OTC's	
	Medical Emergency Channel:	Command	
	ETA for Ambulance to Scene:		
	Air:	25 Min to Joseph Helibase (Life Flight)	
	Ground:	No ambulance access to main fire. Refer to Lostine group for road access areas	
	Approved Heli-Spot	16, 50	Moss Springs Trail head (back up location)
	Lat:	45 16.484	
Long:	117 40.664		
Branch III Lostine Group	EMS Responders & Capability:	Medic Team 45 George St. James EMPF 360-663-5784	
	Equipment Available on Scene:	4x4 vehcile with UTV and ALS Equipment	
	Medical Emergency Channel:	Command	
	ETA for Ambulance to Scene:		
	Air:	25 Min to Joseph Helibase (Life Flight, night capable)	
	Ground:	30 min from Enterprise	
	Approved Heli-Spot		
	Lat:		
Long:			

MEDICAL PLAN (206 WF)

Double Creek Nights	EMS Responders & Capability:	Ambo 11 Div Q & R Nathan Geer, EMPF 719-761-2492 Medic Team 44 Div A/Z Eric Waggoner EMPF 330-402-7225
	Equipment Available on Scene:	4x4 Ambulance with ALS Equipment
	Medical Emergency Channel:	Command
	ETA for Ambulance to Scene:	
	Air:	25 Min to Joseph Helibase (Life Flight, night capable)
	Ground:	Varies on location
	Approved Heli-Spot	Imnaha Church (Life Flight use)
	Lat:	45 33.318
	Long:	116 50.444

8. Prepared By (Medical Unit Leader)	Date/Time	Reviewed By (Safety Officer)	Date/Time
Dave O'Brien MEDL	9/9/22 2000	Marshall Brown SOF1	9/9/22 2000
Signature: 		Signature: 	

MEDICAL PLAN (ICS 206 WF)

Controlled Unclassified Information//Basic

Medical Incident Report					
<p>FOR A NON-EMERGENCY INCIDENT, WORK THROUGH CHAIN OF COMMAND TO REPORT AND TRANSPORT INJURED PERSONNEL AS NECESSARY.</p> <p>FOR A MEDICAL EMERGENCY: IDENTIFY ON-SCENE INCIDENT COMMANDER BY NAME AND POSITION AND ANNOUNCE "MEDICAL EMERGENCY" TO INITIATE RESPONSE FROM IMT COMMUNICATIONS/DISPATCH.</p>					
<p>Use the following items to communicate situation to communications/dispatch.</p>					
<p>1. CONTACT COMMUNICATIONS / DISPATCH (Verify correct frequency prior to starting report) <i>Ex: "Communications, Div. Alpha. Stand-by for Emergency Traffic."</i></p>					
<p>2. INCIDENT STATUS: Provide incident summary (including number of patients) and command structure. <i>Ex: "Communications, I have a Red priority patient, unconscious, struck by a falling tree. Requesting air ambulance to Forest Road 1 at (Lat./Long.) This will be the Trout Meadow Medical, IC is TFLD Jones. EMT Smith is providing medical care."</i></p>					
Severity of Emergency / Transport Priority	<input type="checkbox"/> RED / PRIORITY 1 Life or limb threatening injury or illness. Evacuation need is IMMEDIATE <i>Ex: Unconscious, difficulty breathing, bleeding severely, 2° – 3° burns more than 4 palm sizes, heat stroke, disoriented.</i> <input type="checkbox"/> YELLOW / PRIORITY 2 Serious Injury or illness. Evacuation may be DELAYED if necessary. <i>Ex: Significant trauma, unable to walk, 2° – 3° burns not more than 1-3 palm sizes.</i> <input type="checkbox"/> GREEN / PRIORITY 3 Minor injury or illness. Non-Emergency transport <i>Ex: Sprains, strains, minor heat-related illness.</i>				
Nature of Injury or Illness & Mechanism of Injury			<i>Brief Summary of Injury or Illness (Ex: Unconscious, Struck by Falling Tree)</i>		
Evacuation Request	<i>Air Ambulance / Short Haul/Hoist Ground Ambulance / Other</i>				
Patient Location	<i>Descriptive Location & Lat. / Long. (WGS84)</i>				
Incident Name	<i>Geographic Name + Medical (Ex: Trout Meadow Medical)</i>				
On-Scene Incident Commander	<i>Name of on-scene IC of Incident within an Incident (Ex: TFLD Jones)</i>				
Patient Care	<i>Name of Care Provider (Ex: EMT Smith)</i>				
<p>3. INITIAL PATIENT ASSESSMENT: Complete this section for each patient as applicable (start with the most severe patient)</p>					
<p>Patient Assessment: See IRPG PAGE 106</p>					
<p>Treatment:</p>					
<p>4. EVACUATION PLAN:</p>					
<p>Evacuation Location (if different): (Descriptive Location (drop point, intersection, etc.) or Lat. / Long.) Patient's ETA to Evacuation Location:</p>					
<p>Helispot / Extraction Site Size and Hazards:</p>					
<p>5. ADDITIONAL RESOURCES / EQUIPMENT NEEDS:</p>					
<p><i>Example: Paramedic/EMT, crews, immobilization devices, AED, oxygen, trauma bag, IV/fluid(s), splints, rope rescue, wheeled litter, HAZMAT, extrication</i></p>					
<p>6. COMMUNICATIONS: Identify State Air/Ground EMS Frequencies and Hospital Contacts as applicable</p>					
Function	Channel Name/Number	Receive (RX)	Tone/NAC *	Transmit (TX)	Tone/NAC *
COMMAND					
AIR-TO-GRND					
TACTICAL					
<p>7. CONTINGENCY: Considerations: If primary options fail, what actions can be implemented in conjunction with primary evacuation method? Be thinking ahead..</p>					
<p>8. ADDITIONAL INFORMATION: Updates/Changes, etc.</p>					
<p>REMEMBER: Confirm ETAs of resources ordered. Act according to your level of training. Be Alert. Keep Calm. Think Clearly. Act Decisively.</p>					