

DOUBLE CREEK

OR-WWF-000400 P6P1E522 (0616)

Sturgill OR-WWF-000334 P6P02N22 (0616)

Nebo OR-WWF-000380 P6P06W22 (0616)

Goat Mountain 2 OR-WWF-000353 P6P02M22 (0616)



Day Shift

Monday September 12, 2022
0600-2000

Night Shift

Monday September 12, 2022 –
Tuesday September 13, 2022
1800-0800



Wildland Firefighter Foundation
Donate One Hour of Overtime

*Donate One Hour of Overtime to
support a wildland firefighter or
loved ones in their time of need.*



Compassion Spreads Like Wildfire

<https://tinyurl.com/2ukb5zdw>



**Incident Electronic
Products & Information**

Public Information Line:

Phone: 541-216-4579

Email: 2022.doublecreek@firenet.gov

INCIDENT OBJECTIVES (ICS 202)

1. Incident Name:		2. Operational Period: DAY & NIGHT SHIFT	
DOUBLE CREEK		Date/Time From: 09/12/2022 0600 MON	Date/Time To: 09/13/2022 0800 TUES
3. Objective(s):			
Leader's Intent:			
<ul style="list-style-type: none"> • Professional responders are expected to conduct themselves in a professional manner at all times. We shall foster an environment that promotes teamwork, respect and is free from discrimination and harassment. A "zero tolerance" policy will apply to behavior determined to be inappropriate. • Ensure the Medical Plan, 8-line and short haul operations are well understood and all assigned resources are confident in the application. 			
Management Objectives:			
<ul style="list-style-type: none"> • Human life is the most valuable resource to be protected, consequently accept no unnecessary risk. The only acceptable risk in 1) tactics that have a high probability of success, 2) on actions that meaningfully contribute to your objectives or protection of high value resources (responders, public, communities, etc.), and 3) minimize exposure to incident responders. • Ensure proactive communication and coordination occurs regarding the incident's status and strategy with agency administrators, cooperators, communities and the public through timely press releases, informational updates, social media, meetings and other informational sharing platforms. • Protect private lands in the community of Imnaha, the Imnaha River corridor, Freezeout Creek drainage, Imnaha River Woods and Palette Ranch to prevent loss of highly valuable resources such as residences and infrastructure. • Work with the Resource Advisors and minimize suppression impacts in the Imnaha River and tributaries to protect salmon, steelhead and Bull Trout habitat. • Protect known historic and pre-contact cultural sites by minimizing fire spread to the sites where possible, minimize suppression impacts and work with the resource advisors. • Keep fire from impacting Forest Service infrastructure and values at risk, including on Double Creek Fire: Memaloose Campground and Guard Station; Hat Point Lookout, picnic area and trailhead; Five Mile and Granny View Viewpoints; and Sacajawea and Saddle Creek Campgrounds. On Sturgill Fire: Minam River Lodge; Reds Horse Ranch; and Standley and Bear Creek Guard Stations. On Nebo Fire: Lick Creek Guard Station and campground; Salt Creek Summit warming hut and groomer shed; and Wing Ridge and Redmont Shelter ski huts. • Provide initial attack to new unplanned ignitions within the designated geographic area and requests for assistance from the local agencies with jurisdiction. Prioritize response to ignitions that threaten infrastructure, recreational sites and private lands. • Implement and maintain effective COVID-19 prevention and mitigation measures that follow CDC guidelines and interagency protocols. • Maintain fiscal accountability and cost effectiveness as an important component of the decision-making process for the incident. • Triage and assess structural protection needs. Provide structure preparation equivalent to risk. • Support suppression operations as requested within delegation. 			
4. Operational Period Command Emphasis:			
Control Objectives			
<ul style="list-style-type: none"> • <u>Double Creek</u>: Hold and secure east containment lines along the Imnaha River, west of the Hells Canyon NRA, and south of the Snake River and Imnaha River confluences. Protect values along the Imnaha corridor. • <u>Nebo</u>: Keep fire west of 39 Cloverdale Road. Limit spread north toward values outside of the wilderness. • <u>Sturgill</u>: Protect values in Minam Lodge and Reds Horse Ranch by monitoring fire growth and using firing and suppression actions on Big Sheep Ridge to minimize growth to the northwest. Monitor spot fires in Goat Creek and Goat 1 & 2. 			
General Situational Awareness:			
7. Prepared by: BRENDA HALLMARK		Position/Title: PSC1	Signature: <i>Brenda Hallmark</i>
8. Approved by Incident Commander:		Name: <i>Joe Stutler</i>	Signature: _____
ICS 202		IAP Page	Date/Time: 09/11/2022 2000

ORGANIZATION ASSIGNMENT LIST	
1. Incident Name	
DOUBLE CREEK	
2. Date 9/11/22	3. Time 1800
4. Operational Period Day/Night 9/12/22 – 9/13/22 0600 - 0800	
5. Incident Commander and Staff	
Position	Name
Incident Commander	Jason Loomis / Lance Lighty (OSFM)
Deputy	Joe Stutler
Safety Officer	Marshall Brown / Darren Bucich (OSFM) / Mark Munns / Rob Poyner / Mark Cook
Information Officer	Chris Barth / Carly Reed (t) / Brian Richardson (OSFM) / Cassidy Kern
Medical Unit Leader	Dave O'Brien / Mari Bottoms
Liaison	Scott Neves / Kelsey Burns / Mark Johnston (OSFM) / Lisa Machnik
HRSP	Teresa Smergut / Mike Baines

6. Agency Representative	
Agency	Name
USFS Agency Rep	Brian Anderson
USFS AA	Anthony Botello
ODF AA	Matt Howard
ODF Deputy AA	Justin Lauer
OSFM	Mariana Ruiz-Temple / Claire McGrew
National Guard	SFC Deckert
Landowner Liaison	Tim Cudmore
Lead READ	Stephen Todd Jankowski

7. Planning Section	
Position	Name
Chief	Brenda Hallmark / Monica Ramirez (t) Trent Marty / Bill Boos (t) (OSFM)
Deputy	Vince Wilson (t) (OSFM)
SITL	Dave Schultz / Jeremy Hruska / Don Maxwell (OSFM) / Michael Klausen (t)
RESL	Nicole Lagioia / Anne Shirley / Paul Lundgren
DMOB	Brenda Bramwell
DOCL	Paula Knapp
FBAN	Steve Ziel
GIS	Kaylene Raftis / Kayla Nystrom (OSFM) / Christian Carter / Melania Stoeber
ITSS	Jim Grace/ Flint Buchanan / Jeff Hixson / Del Anderson / Daren Howard
LTAN	Joseph Hernandez
IMET	Christian Cassell / Michael Brown (t)

8. Logistic Section	
Position	Name
Chief	Nick Swagger / Roger Showman / Keith Smith (OSFM) / Joe Raade (OSFM)
Supply Unit	Steve Blatt / Clint Belcher
Facilities	Piper / Rockholt-Strum/ Hovey / Hehr
Ground Support	Carlos Velez / Jeremy Poteet / Mike Howard / Duane Chatham
COML	George Rosenthal / Rick Heuchert (OSFM)
FOOD	Debra Foote / Stephen Tanner (t)

9. Operations Section	
Strategic Ops	Kyle Cannon / Vince Stafford (OSFM)
Planning Ops	Terry Walter / Brandon Lewis
Field Ops	Kyle Cannon / Kelly Zakrzewski (OSFM) / Sonny Caldwell (t) / Chad Schmidt (t)

a. Branch I	
Branch Director	Sam Tacchini
Division A	Todd Zumhoff
Division Z	Kip Turner / Chris King (t)
Division Q	Joel Johnson / JB Brock (t)
Division R	Norby Johnson / Chris King (t)
OSFM Structure Grp Orange– Day	Brent Goold
OSFM Structure Grp Blue – Day	Brent Olson

b. Branch II	
Branch Director	Dan Trapanese / Mike Megel (t)
Division E/S	Amy McClave / Patrick Blair (t) / Jona Ensley (t)
RIVER Group	Charlie Meyer

c. Branch III	
Branch Director	Chris Lundgren
Division Sturgill	Joe Kupferling / Matthew Heinz (t)
Division Nebo	Jake Akerburg / Janie Schnick (t)
Division Goat Mtn	unstaffed
Lostine Group	Todd Pederson / Daniel Cedeno
Road Group	Jeremy Poteet

d. Branch Night	
Branch Director	Thom Taylor
Division A/Z	Jim Helstowski / Brad Whittington (t)
Division E/S	Ken Foss / Adam Zaharris (t)
Division Q/R	Andy Hayes / Travis Durkin (t)

e. Air Operations Branch	
Branch Director	Sean Cox
ASGS	Brian Knapp / Anthony Hernandez (t)
ATGS	Todd Pease / Mark Booker / Joe Tone (t)
HLCO	Matt Lynde / Roger Caballero

10. Finance Section	
Position	Name
Chief	Mariah Morris-Titus / Chris Hamp / Matt Rodriguez (OSFM)
Time	Amy Kenny / Linzy Scott
Cost	Christy Graham / Lisa Dickinson
Equip Time	Cindy Sperling
Personnel Time	Michelle Myers
Comp/Claims	Jessica McAloon
ICPI	Doug Simler

Prepared by (Resource Unit Leader)
Nicole Lagioia / Anne Shirley / Vince Wilson (OSFM)



INCIDENT Weather Forecast



FORECAST NO: 09
PREDICTION FOR: Day & Night Shift
SHIFT DATE: September 12th, 2022
FORECAST ISSUED: 1900, Sept 11th, 2022

NAME OF FIRE: Double Creek & Wilderness Fires
UNIT: OR-WWF
SIGNED: Michael Brown
Incident Meteorologist Trainee

WEATHER DISCUSSION: Another warm and dry day is expected on Monday. Southwest winds will prevail across ridgetops with light/variable wind in the lower elevations. An increase in moisture will yield slightly higher humidity than over the weekend, as well as cloudy skies.

WEATHER FORECAST:

WEATHER: Cloudy. Warm and dry again. Smoke.

TEMPERATURES: 60 to 80 around 6000-ft and higher, 75 to 90 valley bottoms..

HUMIDITY: 20 to 30 percent.

20 FT WINDS:

RIDGETOP (6,000-ft and higher) – Southwest wind 6 to 10 mph, gusts to 15 mph.

SLOPE/VALLEY – Light and variable winds less than 5 mph in valleys. Upslope winds 5 to 10 mph.

HAINES INDEX: 4 (Low)

STABILITY/INVERSION: Inversions lifting between 1000 and 1400 hrs depending on aspect & sheltering.

MIXING HEIGHT: Around 5,000-ft agl.

OUTLOOK FOR TONIGHT: Cloudy with light and variable winds. Isolated dry showers (virga) and thunderstorms are possible overnight. These showers and thunderstorms may produce outflow wind gusts up to 40 mph.

OUTLOOK FOR TUESDAY:

WEATHER: Cloudy, cooler, and less dry. 30% chance of showers and thunderstorms. Outflow wind from showers and thunderstorms may produce brief strong gusts up to 40 mph.

TEMPERATURES: 55 to 70 around 6000-ft and higher, 65 to 80 valley bottoms.

HUMIDITY: 25 to 35 percent.

20 FT WINDS:

RIDGETOP (6,000-ft and higher) – Southwest wind 5 to 10 mph.

SLOPE/VALLEY – Light and variable 3 to 6 mph

HAINES INDEX: 3 (Very Low)

MIXING HEIGHT: Around 5,000-ft agl.

EXTRA INFORMATION:

Sunrise: 0624

Sunset: 1905

Fire Behavior Forecast # 10

Name of Incident: Double Creek, Nebo, Sturgill & Goat2	Administrative Unit: OR-WWF
Date & Time Issued: September 11, 2022 @ 2000	Operational Period: DAY 09/12/2022 (24 hr.)
FBAN: Steve Ziel	Signed: /z/

Assumptions: *Cloud cover over smoke layer – maybe no shadows today. Southwesterly winds today – a little cooler with higher RH. But - we still have all the ingredients to produce moderate-to-active fire behavior today/ tonight – steep slopes, dry fuels, and peak of season conditions. Aligned ridges, and south facing aspects will be exposed to lighter winds - lower slopes/river areas may have localized channeling effects; expect downslope winds late evening. Favorable burning conditions between 1200-2200. Rapid spread in grass fuels may be expected in until humidity is > 50% during late night/early morning (hint: unlikely). Live fuels and cured grasses are contributing to fire behavior. Our fires cover a very large geographic area – watch for localized influences.*

Weather Summary

*See attached Fire Weather Forecast

Fire Behavior Summary

Fuels in the fire area are primarily composed of *Grass/Shrub, Grass, Timber Litter, and Timber with Understory*. Primary tree species include mixed sizes of Douglas Fir, Ponderosa Pine, sub-alpine fir, with scattered True Fir. Local timber litter is compact to fluffy. Brush and understory species are variety of shrub types, and dog-hair conifer thickets. Snags and heavy fuel concentrations are common throughout all forested areas. Most harsh/dry site grasses are fully cured. Fuel conditions change by elevation, and aspect. Low crown base height (ladder fuels) and lichen/moss are present in high elevation timbered areas.

Today's potential fire activity may include active fire behavior including wind/slope aligned fire spread on slopes and ridges. Group torching with short-range spotting may accelerate rate of spread. Primary spread mechanism includes backing/flanking, and upslope runs. Fire activity may continue into the evening with low humidity. Dangerous rates of spread in grass and grass/shrub fuels may develop with wind/slope alignment. Timber fuels will produce may produce high intensity flare-ups with group torching and spotting. Expect localized (squirrely) wind effects to influence fire behavior in drainages, and on lee-side of ridges.

* **Fine fuel moisture= 5-7%, 1000hr. moisture=10%, Woody fuels 120%, Probability of Ignition-70-90%**

Fuel Type	Rate of Spread (CH/HR = FPM)	Flame Length Feet	Spotting Distance Miles	*50 MPH "Outflow" GUSTS*	
				ROS	FL
...If your work area includes -					
Grass-Shrub (GS2)	18-20	4-5			
Timber w/ Understory (TU5) Heavy	7-9	7	.2		
Grass (GR2) Harsh site cured	40-45	5			
Timber Litter (TL3) Heavy load litter	2	2			

Specific Assignments:

Br.I (Div. A/Z, Q, R) – Wide range of backing gulches/draws along Imnaha River N&S that may become active. Expect active spread in grass. Expect variable winds in Freezeout Creek and south. Div. R – expect progressive spread to the south on ridge to Neil Cyn.

BR. II (Div. S, E) – Lots of wind aligned broken terrain and ridges. Southerly wind alignments for active spread in grass on ridges.

Br. III – Nebo fire -N. Fk. Sheep Cr. flanking fire in Wing Ridge area. Lick Cr. likely to have active flare-ups. **Sturgill fire** – Active backing toward Minam River in Chaparral Cr. bowl. Fire slopped over the lip ridge of Lostine drainage. Continued backing/flanking in N. Fk Minam River on the south end of the fire. Monitor southwest wind effect activity on Huckleberry Ridge and Goat2.

Air Operations: Cloud layer developing over smoke layer, persistent smoke may hang in valley locations.

Safety

Not a day to drop your guard..... Unexpected flare-ups are possible, multiple flare-ups may occur with unburned fuel pockets and a little wind. Multiple simultaneous flare-ups become critical without LCES. Plan ahead for actions to take; travel takes time!! Review the Watch Out Situations with your resources– can you mitigate?? Lined to unlined only takes one ember.

*Today's Fire Behavior Forecast contains 737 (-103 from previous) words written for your situational awareness.

Division/Group Assignment List (ICS 204 WF)
Controlled Unclassified Information//Basic

1. Incident Name:			3.			
DOUBLE CREEK			Branch:		Division/Group	
2. Operational Period: DAY & NIGHT			I		A	
Date/Time From: 09/12/2022 0600 MON		Date/Time To: 09/13/2022 0800 TUE				
4. Operations Personnel						
STRATEGIC OPERATIONS		KYLE CANNON		FIELD OPERATIONS		KYLE CANNON SONNY CALDWELL
BRANCH DIRECTOR		SAM TACCHINI		DIVISION/GROUP SUPERVISOR		TODD ZUMHOFF
5. Resources Assigned this Period						
Strike Team / Task Force / Resource Designator		LWD	Leader	Number Persons	Drop Off PT./Time	Pick Up PT./Time
TFLD (T) O-158		09/21	JOHN CLOUTIER	1	IMNAHA SPIKE/0600	IMNAHA SPIKE/2000
HC2IA C-5 PATRICK 18B		09/15	JOE FOWARD	20	IMNAHA SPIKE/0600	IMNAHA SPIKE/2000
HC2 C-25 ALPINE SERVICES A01		09/19	SERAFIN CISNEROS	20	IMNAHA SPIKE/0600	IMNAHA SPIKE/2000
ENG4 E-161 BLUE MOUNTAIN FIRE 001		09/18	JIM DITTRICK	3	IMNAHA SPIKE/0600	IMNAHA SPIKE/2000
ENG6 E-20 ARROWHEAD		09/15	TONY JENNER	3	IMNAHA SPIKE/0600	IMNAHA SPIKE/2000
ENG6 E-22 LONE WOLF 1		09/15	DAN POITRAS	3	IMNAHA SPIKE/0600	IMNAHA SPIKE/2000
ENG6 E-23 LONE WOLF 2		09/15	ALEX BENNETT	3	IMNAHA SPIKE/0600	IMNAHA SPIKE/2000
ENG6 E-229 ENG653		09/12	WHESTLER	3	IMNAHA SPIKE/0600	IMNAHA SPIKE/2000
WTS2 E-5 SMALLEN FAMILY		09/14	ROD SMALLEN	1	IMNAHA SPIKE/0600	IMNAHA SPIKE/2000
WTS2 E-15 HEK JONES -820931		09/15	DOUG LONG	1	IMNAHA SPIKE/0600	IMNAHA SPIKE/2000
WT2 E-17 CHRISTMAN TRUCKING		09/15	DAVID NELSON	1	IMNAHA SPIKE/0600	IMNAHA SPIKE/2000
WTS2 E-155 ASH KICKERS 107		09/18	ED EARL	1	IMNAHA SPIKE/0600	IMNAHA SPIKE/2000
WTS2 E-209 WHITEWATER		09/18	TOM WHITE	1	IMNAHA SPIKE/0600	IMNAHA SPIKE/2000
REAF O-139		09/19	ANNA R AMIDON	1	IMNAHA SPIKE/0600	IMNAHA SPIKE/2000
REAF O-150		09/23	SHAIN TONER	1	IMNAHA SPIKE/0600	IMNAHA SPIKE/2000
REAF O-241			UT HUYNH	1	IMNAHA SPIKE/0600	IMNAHA SPIKE/2000
SOF2 O-42		09/19	TERRY ELLER	1	IMNAHA SPIKE/0600	IMNAHA SPIKE/2000
AMBU E-152 AMBU 10		09/18	SEAN CARISS	2	IMNAHA SPIKE/0600	IMNAHA SPIKE/2000
6. Control Operations/Work Assignments:						
Task: Patrol and mop up, as needed. Structure protection. Create control line on slop over westside of Imnaha River up to the top of ridge using direct or indirect tactics, including handline, dozer line and firing operations.						
8. Division/Group Communication Summary						
Function	Channel	RX Frequency N/W	RX Tone/NAC	TX Frequency N/W	TX Tone/NAC	Mode
COMMAND	2	170.6875 N	136.5	166.5750 N	136.5	A
COMMAND	3	170.6000 N	131.8	164.9625 N	123.0	A
TACTICAL	7	168.2000 N	136.5	168.2000 N	136.5	A
AIR TO GROUND	13	166.6125 N		166.6125 N		A
9. Prepared By (Resource Unit Leader)			Approved By (Planning Section Chief)		Date	Time
NICOLE LAGIOIA / ANNE SHIRLEY, RESL			BRENDA HALLMARK, PSC1		09/11/2022	1322

Division/Group Assignment List (ICS 204 WF)
Controlled Unclassified Information//Basic

1. Incident Name:				3.			
DOUBLE CREEK				Branch: I		Division/Group A	
2. Operational Period: DAY & NIGHT							
Date/Time From: 09/12/2022 0600		Date/Time To: 09/13/2022 0800					
MON		TUE					
4. Operations Personnel							
STRATEGIC OPERATIONS		KYLE CANNON		FIELD OPERATIONS		KYLE CANNON SONNY CALDWELL	
BRANCH DIRECTOR		SAM TACCHINI		DIVISION/GROUP SUPERVISOR		TODD ZUMHOFF	
6. Control Operations/Work Assignments:							
Purpose: Ensure critical infrastructure and private values are protected.							
End State: Fire perimeter is west of Imnaha River and values are protected meeting incident objectives.							
7. Special Instructions:							
Insurance engines operating in area. POC: Ross Fillmore 406-202-0892							
8. Division/Group Communication Summary							
Function	Channel	RX Frequency N/W	RX Tone/NAC	TX Frequency N/W	TX Tone/NAC	Mode	
COMMAND	2	170.6875 N	136.5	166.5750 N	136.5	A	
COMMAND	3	170.6000 N	131.8	164.9625 N	123.0	A	
TACTICAL	7	168.2000 N	136.5	168.2000 N	136.5	A	
AIR TO GROUND	13	166.6125 N		166.6125 N		A	
9. Prepared By (Resource Unit Leader)			Approved By (Planning Section Chief)			Date	Time
NICOLE LAGIOIA / ANNE SHIRLEY, RESL			BRENDA HALLMARK, PSC1			09/11/2022	1322

Division/Group Assignment List (ICS 204 WF)
Controlled Unclassified Information//Basic

1. Incident Name:				3.		
DOUBLE CREEK				Branch: I	Division/Group Q	
2. Operational Period: DAY & NIGHT						
Date/Time From: 09/12/2022 0600 MON		Date/Time To: 09/13/2022 0800 TUE				
4. Operations Personnel						
STRATEGIC OPERATIONS		KYLE CANNON		FIELD OPERATIONS		KYLE CANNON SONNY CALDWELL
BRANCH DIRECTOR		SAM TACCHINI		DIVISION/GROUP SUPERVISOR		JOEL JOHNSON JB BROCK (T)
5. Resources Assigned this Period						
Strike Team / Task Force / Resource Designator	LWD	Leader	Number Persons	Drop Off PT./Time	Pick Up PT./Time	
TFLD O-6	09/16	JEREMY BRYANT	1	POTHOLE SPIKE/0600	POTHOLE SPIKE/2000	
TFLD O-92	09/22	BENNIE TERRELL	1	POTHOLE SPIKE/0600	POTHOLE SPIKE/2000	
TFLD O-23 (T)	09/17	CHUCK VICKERY	1	POTHOLE SPIKE/0600	POTHOLE SPIKE/2000	
TFLD O-167 (T)	09/22	BRIAN SCHROEDER (T)	1	POTHOLE SPIKE/0600	POTHOLE SPIKE/2000	
IHC C-4 MIDNIGHT SUN	09/15	COLTON JOSEPH WITT	23	POTHOLE SPIKE/0600	POTHOLE SPIKE/2000	
HC2IA C-2 GRAYBACK 16B	09/14	JAKE ADAMS	20	POTHOLE SPIKE/0600	POTHOLE SPIKE/2000	
HC2IA C-10 UMF VET CREW	09/12	NIKOLAUS PLASKETT	19	POTHOLE SPIKE/0600	POTHOLE SPIKE/2000	
HC2 C-14 BLUE MOUNTAIN 14	09/18	ANDREW DURAN	20	POTHOLE SPIKE/0600	POTHOLE SPIKE/2000	
HC2I C-21 DIAMOND FIRE 11A	09/23	JONATHAN ALVAREZ	20	POTHOLE SPIKE/0600	POTHOLE SPIKE/2000	
HEQB O-159 (T)	09/21	TERRANCE MCVICKER	1	POTHOLE SPIKE/0600	POTHOLE SPIKE/2000	
HEQB O-9007	09/20	ANDY ANDERSON	1	POTHOLE SPIKE/0600	POTHOLE SPIKE/2000	
HEQB O-185	09/22	BEN WEBSTER	1	POTHOLE SPIKE/0600	POTHOLE SPIKE/2000	
HEQB O-9008 BRANDON VOS	09/20	BRANDON VOS	1	POTHOLE SPIKE/0600	POTHOLE SPIKE/2000	
ENG6 E-1 HEK JONES	09/13	BRINN JONES		POTHOLE SPIKE/0600	POTHOLE SPIKE/2000	
ENG6 E-143 FIRE WORKS 2	09/17	DEVON VENABLE	3	POTHOLE SPIKE/0600	POTHOLE SPIKE/2000	
ENG6 E-271 EAGLE CAP	09/13			POTHOLE SPIKE/0600	POTHOLE SPIKE/2000	
DZR2 E-4 OVERPECK LOGGING	09/14	JOHN OVERDECK	2	POTHOLE SPIKE/0600	POTHOLE SPIKE/2000	
DZR2 E-13 ALPINE FOREST	09/15	JAMES BRIGGS	2	POTHOLE SPIKE/0600	POTHOLE SPIKE/2000	
DZR2 E-14 HAYDEN CONTRACTING	09/15	RYAN STEWART	2	POTHOLE SPIKE/0600	POTHOLE SPIKE/2000	
8. Division/Group Communication Summary						
Function	Channel	RX Frequency N/W	RX Tone/NAC	TX Frequency N/W	TX Tone/NAC	Mode
COMMAND	2	170.6875 N	136.5	166.5750 N	136.5	A
COMMAND	3	170.6000 N	131.8	164.9625 N	123.0	A
COMMAND	4	171.0625 N	136.5	162.8125 N	136.5	A
TACTICAL	6	168.0500 N	136.5	168.0500 N	136.5	A
AIR TO GROUND	13	166.6125 N		166.6125 N		A
9. Prepared By (Resource Unit Leader)			Approved By (Planning Section Chief)		Date	Time
NICOLE LAGIOIA / ANNE SHIRLEY, RESL			BRENDA HALLMARK, PSC1		09/11/2022	1322

Division/Group Assignment List (ICS 204 WF)
Controlled Unclassified Information//Basic

1. Incident Name:				3.		
DOUBLE CREEK				Branch: I	Division/Group Q	
2. Operational Period: DAY & NIGHT						
Date/Time From: 09/12/2022 0600 MON		Date/Time To: 09/13/2022 0800 TUE				
4. Operations Personnel						
STRATEGIC OPERATIONS		KYLE CANNON		FIELD OPERATIONS		KYLE CANNON SONNY CALDWELL
BRANCH DIRECTOR		SAM TACCHINI		DIVISION/GROUP SUPERVISOR		JOEL JOHNSON JB BROCK (T)
5. Resources Assigned this Period						
Strike Team / Task Force / Resource Designator	LWD	Leader	Number Persons	Drop Off PT./Time	Pick Up PT./Time	
DZR3 E-150 DELANGE ENTERPRISES	09/18	MITCH JACK	2	POTHOLE SPIKE/0600	POTHOLE SPIKE/2000	
DZR3 E-151 HOFBAUER	09/18	FOREST RHINEHART	2	POTHOLE SPIKE/0600	POTHOLE SPIKE/2000	
SKG3 E-213 HAYDEN CONTRACTING	09/18	COLTON HAYDEN	2	POTHOLE SPIKE/0600	POTHOLE SPIKE/2000	
SOF2 O-42	09/19	TERRY ELLER	1	POTHOLE SPIKE/0600	POTHOLE SPIKE/2000	
REAF O-141	09/19	CYNTHIA ARMENTROUT	1	POTHOLE SPIKE/0600	POTHOLE SPIKE/2000	
REAF O-152	09/19	LANNY FLAHERTY	1	POTHOLE SPIKE/0600	POTHOLE SPIKE/2000	
REMS E-211 REMS 30	09/19	AVREY MASON	4	POTHOLE SPIKE/0600	POTHOLE SPIKE/2000	
AMBU E-226 AMBU 13	09/20	ROSSDEUTCHER	2	POTHOLE SPIKE/0600	POTHOLE SPIKE/2000	
6. Control Operations/Work Assignments:						
<p>Task: Structure protection, mop up, patrol, and secure from DP 240 to DIV R break. Purpose: To create reasonable space around structures; to use control lines to fire End State: High value assets and private inholdings are protected by: established fire breaks; completed control lines that are cold black from firing operations; or direct line.</p>						
7. Special Instructions:						
<p>Insurance engines operating in area. POC: Ross Fillmore 406-202-0892</p> <p>Needs: CHIP x2</p>						
8. Division/Group Communication Summary						
Function	Channel	RX Frequency N/W	RX Tone/NAC	TX Frequency N/W	TX Tone/NAC	Mode
COMMAND	2	170.6875 N	136.5	166.5750 N	136.5	A
COMMAND	3	170.6000 N	131.8	164.9625 N	123.0	A
COMMAND	4	171.0625 N	136.5	162.8125 N	136.5	A
TACTICAL	6	168.0500 N	136.5	168.0500 N	136.5	A
AIR TO GROUND	13	166.6125 N		166.6125 N		A
9. Prepared By (Resource Unit Leader)			Approved By (Planning Section Chief)		Date	Time
NICOLE LAGIOIA / ANNE SHIRLEY, RESL			BRENDA HALLMARK, PSC1		09/11/2022	1322

Division/Group Assignment List (ICS 204 WF)
Controlled Unclassified Information//Basic

1. Incident Name:			3.			
DOUBLE CREEK			Branch:		Division/Group	
2. Operational Period: DAY & NIGHT			I		R	
Date/Time From: 09/12/2022 0600 MON		Date/Time To: 09/13/2022 0800 TUE				
4. Operations Personnel						
STRATEGIC OPERATIONS		KYLE CANNON		FIELD OPERATIONS		KYLE CANNON SONNY CALDWELL
BRANCH DIRECTOR		SAM TACCHINI		DIVISION/GROUP SUPERVISOR		NORBY JOHNSON CHRIS KING (T)
5. Resources Assigned this Period						
Strike Team / Task Force / Resource Designator	LWD	Leader	Number Persons	Drop Off PT./Time	Pick Up PT./Time	
TFLD O-242	09/25	REN ARELLANO	1	IMNAHA SPIKE /0600	POTHOLE SPIKE/2000	
HC2 C-29 3B'S FORESTRY CREW 2	09/23	MIKE MARLOW	20	IMNAHA SPIKE /0600	POTHOLE SPIKE/2000	
HEQB O-9008	09/20	BRANDON VOS	1	IMNAHA SPIKE /0600	POTHOLE SPIKE/2000	
MBM2 E-200 CRAIG MARTIN	09/16	CRAIG MARTIN	2	IMNAHA SPIKE /0600	POTHOLE SPIKE/2000	
MBM2 E-201 ANDREW DUKE	09/16	CONRAD SCHELER	2	IMNAHA SPIKE /0600	POTHOLE SPIKE/2000	
SOF2 O-42	09/19	TERRY ELLER	1	IMNAHA SPIKE /0600	POTHOLE SPIKE/2000	
REAF O-141	09/19	CYNTHIA ARMENTROUT	1	IMNAHA SPIKE /0600	POTHOLE SPIKE/2000	
AMBU E-226 AMBU 13	09/20	ROSSDEUTCHER	2	IMNAHA SPIKE /0600	POTHOLE SPIKE/2000	
REMS E-211 REMS 30	09/19	AVREY MASON	4	IMNAHA SPIKE /0600	POTHOLE SPIKE/2000	
6. Control Operations/Work Assignments:						
<p>Task: Prep 3955 Road (Upper Imnaha Road) from Division R to Ollokot Camp for holding. Scout for areas of containment features.</p> <p>Purpose: To prepare area for containment to keep fire east of Imnaha Road and minimize fire growth and loss to values at risk.</p> <p>End State: A finished containment feature that provides protection to communities and values at risk.</p>						
7. Special Instructions:						
Needs: TFLD x2; HEQB x3; FMOD x2; FALB; MAST x4; HC2IA; HC2 x2; ENG x10; STEN x2; CHIP x2						
8. Division/Group Communication Summary						
Function	Channel	RX Frequency N/W	RX Tone/NAC	TX Frequency N/W	TX Tone/NAC	Mode
COMMAND	2	170.6875 N	136.5	166.5750 N	136.5	A
COMMAND	3	170.6000 N	131.8	164.9625 N	123.0	A
COMMAND	4	171.0625 N	136.5	162.8125 N	136.5	A
TACTICAL	7	168.2000 N	136.5	168.2000 N	136.5	A
AIR TO GROUND	13	166.6125 N		166.6125 N		A
9. Prepared By (Resource Unit Leader)			Approved By (Planning Section Chief)		Date	Time
NICOLE LAGIOIA / ANNE SHIRLEY, RESL			BRENDA HALLMARK, PSC1		09/11/2022	1322

Division/Group Assignment List (ICS 204 WF)
Controlled Unclassified Information//Basic

1. Incident Name:				3.			
DOUBLE CREEK				Branch:		Division/Group	
2. Operational Period: DAY & NIGHT				I		Z	
Date/Time From: 09/12/2022 0600 MON		Date/Time To: 09/13/2022 0800 TUE					
4. Operations Personnel							
STRATEGIC OPERATIONS			KYLE CANNON		FIELD OPERATIONS		
					KYLE CANNON SONNY CALDWELL		
BRANCH DIRECTOR			SAM TACCHINI		DIVISION/GROUP SUPERVISOR		
					KIP TURNER CHRIS KING (T)		
5. Resources Assigned this Period							
Strike Team / Task Force / Resource Designator		LWD	Leader	Number Persons	Drop Off PT./Time	Pick Up PT./Time	
TFLD O-95		09/22	RYAN SEARCY	1	IMNAHA SPIKE/0600	IMNAHA SPIKE/2000	
HC1 C-17 LA GRANDE IHC		09/22	CHUY ELGUEZABAL	22	IMNAHA SPIKE/0600	IMNAHA SPIKE/2000	
HC2I C-20 GRAYBACK 16A		09/20	RAMIRO MENDOZA	20	IMNAHA SPIKE/0600	IMNAHA SPIKE/2000	
HC2 C-11 BLUE MOUNTAIN 11		09/18	JESUS RAMOS	20	IMNAHA SPIKE/0600	IMNAHA SPIKE/2000	
HC2 C-12 BLUE MOUNTAIN 12		09/18		20	IMNAHA SPIKE/0600	IMNAHA SPIKE/2000	
HC2 C-28 WEST COAST HR3		09/22	JULIO OLMOS	20	IMNAHA SPIKE/0600	IMNAHA SPIKE/2000	
HEQB O-90		09/12	WILL BARR	1	IMNAHA SPIKE/0600	IMNAHA SPIKE/2000	
HEQB O-137		09/12	ROBERT WHITEHALL	1	IMNAHA SPIKE/0600	IMNAHA SPIKE/2000	
ENG4 E-163 FLASHBACK FIRE		09/18	MIKE RIBICH	3	IMNAHA SPIKE/0600	IMNAHA SPIKE/2000	
ENG4 E-178 EAGLE CAP 1FD0W5HT7JEC59207		09/18	JOE RIVERA	3	IMNAHA SPIKE/0600	IMNAHA SPIKE/2000	
WTS2 E-157 ASH KICKERS 113		09/18	NICK PUCKET	1	IMNAHA SPIKE/0600	IMNAHA SPIKE/2000	
WTS2 E-210 JAY'S H2O TO GO		09/18	JAY MYRA	1	IMNAHA SPIKE/0600	IMNAHA SPIKE/2000	
DZR2 E-147 SMITHS		09/17	RANDY SMITH	2	IMNAHA SPIKE/0600	IMNAHA SPIKE/2000	
DZR2 E-202 BRITT CORPORATION		09/18	TONY BRITT	2	IMNAHA SPIKE/0600	IMNAHA SPIKE/2000	
DZR3 E-205 WET WATER		09/18	DON PETERSON	2	IMNAHA SPIKE/0600	IMNAHA SPIKE/2000	
REAF O-139		09/19	ANNA AMIDON	1	IMNAHA SPIKE/0600	IMNAHA SPIKE/2000	
REAF O-241			UT HUYNH	1	IMNAHA SPIKE/0600	IMNAHA SPIKE/2000	
REAF O-150		09/23	SHAIN TONER	1	IMNAHA SPIKE/0600	IMNAHA SPIKE/2000	
MEDIC TEAM E-222 MEDIC TEAM 41		09/19	BRIAN HOFFOWER	2	IMNAHA SPIKE/0600	IMNAHA SPIKE/2000	
AMB2 E-152 AMBU 10		09/18	SEAN CARISS	2	IMNAHA SPIKE/0600	IMNAHA SPIKE/2000	
8. Division/Group Communication Summary							
Function	Channel	RX Frequency N/W	RX Tone/NAC	TX Frequency N/W	TX Tone/NAC	Mode	
COMMAND	2	170.6875 N	136.5	166.5750 N	136.5	A	
COMMAND	3	170.6000 N	131.8	164.9625 N	123.0	A	
TACTICAL	8	168.6000 N	136.5	168.6000 N	136.5	A	
AIR TO GROUND	13	166.6125 N		166.6125 N		A	
9. Prepared By (Resource Unit Leader)			Approved By (Planning Section Chief)			Date	Time
NICOLE LAGIOIA / ANNE SHIRLEY, RESL			BRENDA HALLMARK, PSC1			09/11/2022	1733

Division/Group Assignment List (ICS 204 WF)
Controlled Unclassified Information//Basic

1. Incident Name:				3.			
DOUBLE CREEK				Branch: I		Division/Group Z	
2. Operational Period: DAY & NIGHT							
Date/Time From: 09/12/2022 0600		MON		Date/Time To: 09/13/2022 0800		TUE	
4. Operations Personnel							
STRATEGIC OPERATIONS		KYLE CANNON		FIELD OPERATIONS		KYLE CANNON SONNY CALDWELL	
BRANCH DIRECTOR		SAM TACCHINI		DIVISION/GROUP SUPERVISOR		KIP TURNER CHRIS KING (T)	
6. Control Operations/Work Assignments:							
<p>Task: Construct indirect or direct handline to keep fire east of Big Sheep Creek.</p> <p>Purpose: Ensure critical infrastructure and private values are protected.</p> <p>End State: Fire perimeter is kept east of Big Sheep Creek.</p>							
7. Special Instructions:							
Insurance engines operating in area. POC: Ross Fillmore 406-202-0892							
8. Division/Group Communication Summary							
Function	Channel	RX Frequency N/W	RX Tone/NAC	TX Frequency N/W	TX Tone/NAC	Mode	
COMMAND	2	170.6875 N	136.5	166.5750 N	136.5	A	
COMMAND	3	170.6000 N	131.8	164.9625 N	123.0	A	
TACTICAL	8	168.6000 N	136.5	168.6000 N	136.5	A	
AIR TO GROUND	13	166.6125 N		166.6125 N		A	
9. Prepared By (Resource Unit Leader)			Approved By (Planning Section Chief)			Date	Time
NICOLE LAGIOIA / ANNE SHIRLEY, RESL			BRENDA HALLMARK, PSC1			09/11/2022	1733

Division/Group Assignment List (ICS 204 WF)
Controlled Unclassified Information//Basic

1. Incident Name:			3.			
DOUBLE CREEK			Branch:		Division/Group	
2. Operational Period: DAY & NIGHT			I		DOUBLE CREEK STRUCTURE GRP BLUE -DAY	
Date/Time From: 09/12/2022 0600	MON	Date/Time To: 09/13/2022 0800				
4. Operations Personnel						
STRATEGIC OPERATIONS		KYLE CANNON		FIELD OPERATIONS		KYLE CANNON / SONNY CALDWELL KELLY ZAKRZEWSKI
BRANCH DIRECTOR		SAM TACHINNI		DIVISION/GROUP SUPERVISOR		BRENT OLSON
5. Resources Assigned this Period						
Strike Team / Task Force / Resource Designator		LWD	Leader	Number Persons	Drop Off PT./Time	Pick Up PT./Time
TASK E-9903 WASHINGTON STATE TF 3 STL O'LEARY		09/21	BRIAN OLEARY	1	IMNAHA SPIKE/0600	IMNAHA SPIKE/2000
ENG5 E-9903.2 EASTSIDE FIRE BR 131		09/21	JASON WARD	3	IMNAHA SPIKE/0600	IMNAHA SPIKE/2000
ENG5 E-9903.3 SNOHOMISH COUNTY BR 49		09/21	DYLAN LINDBERG	3	IMNAHA SPIKE/0600	IMNAHA SPIKE/2000
ENG5 E-9903.4 SKAGIT COUNTY BR 14-24		09/21	MICHELLE YOUNG	2	IMNAHA SPIKE/0600	IMNAHA SPIKE/2000
ENG5 E-9903.5 CHELAN COUNTY BR 65		09/21	AUSTIN SABEDRA	2	IMNAHA SPIKE/0600	IMNAHA SPIKE/2000
WTT2 E-9903.6 CENTRAL WHIDBEY T54		09/21	KOLTON KELLISON	2	IMNAHA SPIKE/0600	IMNAHA SPIKE/2000
SOFR		09/16	ANTHONY BUCHER	1	IMNAHA SPIKE/0600	IMNAHA SPIKE/2000
6. Control Operations/Work Assignments:						
<p>Task: Assure LCES at all times. Identify and mark safety zones. Triage and assess structure protection needs and provide structure prep equivalent with the risk. Support suppression operations as requested, within delegation of authority. Identify water sources and input using survey-123 - ensure data syncs.</p> <p>Purpose: Reduce the potential for structure loss within assigned area.</p> <p>End State: There are minimal fire impacts to the area with no loss of structures.</p>						
7. Special Instructions:						
Determine need for mop-up on structures. If needed, mop up within 100 feet of structures. Placard addresses as time allows. Inventory all pumps and equipment and load into Survey 123.						
8. Division/Group Communication Summary						
Function	Channel	RX Frequency N/W	RX Tone/NAC	TX Frequency N/W	TX Tone/NAC	Mode
COMMAND	2	170.6875 N	136.5	166.5750 N	136.5	A
COMMAND	3	170.6000 N	131.8	164.9625 N	123.0	A
COMMAND	4	171.0625 N	136.5	162.8125 N	136.5	A
TACTICAL	10	154.4525 N		158.7375 N	136.5	A
TACTICAL	11	155.1675 N		150.8050 N	136.5	A
AIR TO GROUND	13	166.6125 N		166.6125 N		A
9. Prepared By (Resource Unit Leader)			Approved By (Planning Section Chief)		Date	Time
VINCE WILSON, PSC1 (T)			BILL BOOS, PSC1		09/11/2022	1322

Division/Group Assignment List (ICS 204 WF)
Controlled Unclassified Information//Basic

1. Incident Name:			3.			
DOUBLE CREEK			Branch:		Division/Group	
2. Operational Period: DAY & NIGHT			I		DOUBLE CREEK STRUCTURE GRP ORANGE-DAY	
Date/Time From: 09/12/2022 0600	MON	Date/Time To: 09/13/2022 0800				
4. Operations Personnel						
STRATEGIC OPERATIONS		KYLE CANNON		FIELD OPERATIONS		KYLE CANNON / SONNY CALDWELL KELLY ZAKRZEWSKI
BRANCH DIRECTOR		SAM TACHINNI		DIVISION/GROUP SUPERVISOR		BRENT GOOLD
5. Resources Assigned this Period						
Strike Team / Task Force / Resource Designator		LWD	Leader	Number Persons	Drop Off PT./Time	Pick Up PT./Time
TASK E-9929 WASHINGTON COUNTY TF 29 TFLD I-598		09/17	ROBERT PETRACCA	2	IMNAHA SPIKE/0600	IMNAHA SPIKE/2000
ENG3 E-9929.2 FOREST GROVE FIRE HB4		09/17	TONY CARTER	3	IMNAHA SPIKE/0600	IMNAHA SPIKE/2000
ENG6 E-9929.3 HILLSBORO FIRE BR3		09/17	CHRIS VACHTER	2	IMNAHA SPIKE/0600	IMNAHA SPIKE/2000
WT4 E-9929.4 BANKS FIRE 14		09/17	SCOTT ARLIN	2	IMNAHA SPIKE/0600	IMNAHA SPIKE/2000
ENG6 E-9929.5 BANKS FIRE BR 13		09/17	JULIE KEMPER	2	IMNAHA SPIKE/0600	IMNAHA SPIKE/2000
ENG3 E-9929.6 TVFR HB68		09/17	JULIE KEMPER	3	IMNAHA SPIKE/0600	IMNAHA SPIKE/2000
SOFR		09/16	ANTHONY BUCHER	1	IMNAHA SPIKE/0600	IMNAHA SPIKE/2000
6. Control Operations/Work Assignments:						
<p>Task: Assure LCES at all times. Identify and mark safety zones. Triage and assess structure protection needs and provide structure prep equivalent with the risk. Support suppression operations as requested, within delegation of authority. Identify water sources and input using survey-123 - ensure data syncs.</p> <p>Purpose: Reduce the potential for structure loss within assigned area.</p> <p>End State: There are minimal fire impacts to the area with no loss of structures.</p>						
7. Special Instructions:						
Determine need for mop-up on structures. If needed, mop up within 100 feet of structures. Placard addresses as time allows. Inventory all pumps and equipment and load into Survey 123.						
8. Division/Group Communication Summary						
Function	Channel	RX Frequency N/W	RX Tone/NAC	TX Frequency N/W	TX Tone/NAC	Mode
COMMAND	2	170.6875 N	136.5	166.5750 N	136.5	A
COMMAND	3	170.6000 N	131.8	164.9625 N	123.0	A
COMMAND	4	171.0625 N	136.5	162.8125 N	136.5	A
TACTICAL	10	154.4525 N		158.7375 N	136.5	A
TACTICAL	11	155.1675 N		150.8050 N	136.5	A
AIR TO GROUND	13	166.6125 N		166.6125 N		A
9. Prepared By (Resource Unit Leader)			Approved By (Planning Section Chief)		Date	Time
VINCE WILSON, PSC1 (T)			BILL BOOS, PSC1		09/11/2022	1322

Division/Group Assignment List (ICS 204 WF)
Controlled Unclassified Information//Basic

1. Incident Name:				3.			
DOUBLE CREEK				Branch:		Division/Group	
2. Operational Period: DAY & NIGHT				II		E /S	
Date/Time From: 09/12/2022 0600 MON		Date/Time To: 09/13/2022 0800 TUE					
4. Operations Personnel							
STRATEGIC OPERATIONS			KYLE CANNON			FIELD OPERATIONS	
						KYLE CANNON SONNY CALDWELL	
BRANCH DIRECTOR			DAN TRAPANESE MIKE MEGEL (T)			DIVISION/GROUP SUPERVISOR	
						AMY MCCLAVE PATRICK BLAIR (T) / JONA ENSLEY (T)	
5. Resources Assigned this Period							
Strike Team / Task Force / Resource Designator		LWD	Leader	Number Persons	Drop Off PT./Time	Pick Up PT./Time	
TFLD (T) O-162			JASON LENNOX	1	IMNAHA SPIKE/0600	IMNAHA SPIKE/2000	
TFLD (T) O-100		09/20	BRENNON ELLIS	1	IMNAHA SPIKE/0600	IMNAHA SPIKE/2000	
IHC C-16 GLOBE IHC		09/18	DREW MAXWELL	23	IMNAHA SPIKE/0600	IMNAHA SPIKE/2000	
HC2IA C-3 A.S.I. 12A		09/16	JEFF HARRISON	20	IMNAHA SPIKE/0600	IMNAHA SPIKE/2000	
HC2 C-13 BLUE MOUNTAIN 13		09/18	JORGE PEREZ	20	IMNAHA SPIKE/0600	IMNAHA SPIKE/2000	
HC2 C-27 MR CONTRACTING CREW 1		09/22	TOMAS GUZMAN GARCIA	20	IMNAHA SPIKE/0600	IMNAHA SPIKE/2000	
ENG4 E-174 COYOTE ROCK		09/19	DAVID GAUDIN	3	IMNAHA SPIKE/0600	IMNAHA SPIKE/2000	
ENG6 E-24 S&L SERVICES		09/16	MITCHELL RUSHLOW	3	IMNAHA SPIKE/0600	IMNAHA SPIKE/2000	
ENG6 E-270 FLASHBACK FIRE		09/22	MCWATERS	3	IMNAHA SPIKE/0600	IMNAHA SPIKE/2000	
D0Z3 E-203 ASH KICKERS,		09/22	JAMES GUINN	2	IMNAHA SPIKE/0600	IMNAHA SPIKE/2000	
WTS3 E-208 WTS3 - CIALS 8180		09/19	RICHARD MILLER	1	IMNAHA SPIKE/0600	IMNAHA SPIKE/2000	
SOF2 O-113		09/19	LEA WOFFORD	1	IMNAHA SPIKE/0600	IMNAHA SPIKE/2000	
REAF O-149		09/23	KERRY JOHNSTON	1	IMNAHA SPIKE/0600	IMNAHA SPIKE/2000	
REAF O-232		09/23	CRAIG HEINRICH	1	IMNAHA SPIKE/0600	IMNAHA SPIKE/2000	
REAF O-233		09/23	BRITTNEY CARDARELLA	1	IMNAHA SPIKE/0600	IMNAHA SPIKE/2000	
MEDIC TEAM E-223 MEDIC TEAM 42		09/19	AARON MARTINI	2	IMNAHA SPIKE/0600	IMNAHA SPIKE/2000	
MEDIC TEAM O-77 MEDIC TEAM 40		09/15	ANDREY ZALOSZ	2	IMNAHA SPIKE/0600	IMNAHA SPIKE/2000	
AMBU E-152 AMBU 10		09/18	SEAN CARISS	2	IMNAHA SPIKE/0600	IMNAHA SPIKE/2000	
6. Control Operations/Work Assignments:							
8. Division/Group Communication Summary							
Function	Channel	RX Frequency N/W	RX Tone/NAC	TX Frequency N/W	TX Tone/NAC	Mode	
COMMAND	1	170.3125 N	136.5	162.1875 N	136.5	A	
COMMAND	2	170.6875 N	136.5	166.5750 N	136.5	A	
COMMAND	3	170.6000 N	131.8	164.9625 N	123.0	A	
COMMAND	4	171.0625 N	136.5	162.8125 N	136.5	A	
TACTICAL	8	168.6000 N	136.5	168.6000 N	136.5	A	
AIR TO GROUND	13	166.6125 N		166.6125 N		A	
9. Prepared By (Resource Unit Leader)			Approved By (Planning Section Chief)			Date	Time
NICOLE LAGIOIA / ANNE SHIRLEY, RESL			BRENDA HALLMARK			09/11/2022	1322

Division/Group Assignment List (ICS 204 WF)
Controlled Unclassified Information//Basic

1. Incident Name:				3.			
DOUBLE CREEK				Branch:		Division/Group	
2. Operational Period: DAY & NIGHT				II		E / S	
Date/Time From: 09/12/2022 0600 MON		Date/Time To: 09/13/2022 0800 TUE					
4. Operations Personnel							
STRATEGIC OPERATIONS		KYLE CANNON		FIELD OPERATIONS		KYLE CANNON SONNY CALDWELL	
BRANCH DIRECTOR		DAN TRAPANESE MIKE MEGEL (T)		DIVISION/GROUP SUPERVISOR		AMY MCCLAVE PATRICK BLAIR (T) / JONA ENSLEY (T)	
6. Control Operations/Work Assignments:							
<p>Task: Hold and patrol fire line from Imnaha north to Fenceline Creek. Scout direct and indirect fire line locations from Fenceline Creek Road to the Snake River. Burn as needed.</p> <p>Purpose: Protect private property and critical infrastructure.</p> <p>End State: Protect values at risk.</p>							
7. Special Instructions:							
Needs: TFLD x3 ; DIVS; HEQB; ENG x6; FMOD x 2; FELB; HC2; HC2IA x2							
8. Division/Group Communication Summary							
Function	Channel	RX Frequency N/W	RX Tone/NAC	TX Frequency N/W	TX Tone/NAC	Mode	
COMMAND	1	170.3125 N	136.5	162.1875 N	136.5	A	
COMMAND	2	170.6875 N	136.5	166.5750 N	136.5	A	
COMMAND	3	170.6000 N	131.8	164.9625 N	123.0	A	
COMMAND	4	171.0625 N	136.5	162.8125 N	136.5	A	
TACTICAL	8	168.6000 N	136.5	168.6000 N	136.5	A	
AIR TO GROUND	13	166.6125 N		166.6125 N		A	
9. Prepared By (Resource Unit Leader)			Approved By (Planning Section Chief)			Date	Time
NICOLE LAGIOIA / ANNE SHIRLEY, RESL			BRENDA HALLMARK			09/11/2022	1322

Division/Group Assignment List (ICS 204 WF)
Controlled Unclassified Information//Basic

1. Incident Name:				3.			
DOUBLE CREEK				Branch:		Division/Group	
2. Operational Period: DAY & NIGHT				II		RIVER	
Date/Time From: 09/12/2022 0600 MON		Date/Time To: 09/13/2022 0800 TUE					
4. Operations Personnel							
STRATEGIC OPERATIONS		KYLE CANNON		FIELD OPERATIONS		KYLE CANNON SONNY CALDWELL	
BRANCH DIRECTOR		DAN TRAPANESE MIKE MEGEL (T)		DIVISION/GROUP SUPERVISOR		CHARLES MEYER	
5. Resources Assigned this Period							
Strike Team / Task Force / Resource Designator		LWD	Leader	Number Persons	Drop Off PT./Time	Pick Up PT./Time	
WFM2							
MEDIC TEAM E-278 MEDIC TEAM 46		09/22	BENDER	2			
6. Control Operations/Work Assignments:							
7. Special Instructions:							
8. Division/Group Communication Summary							
Function	Channel	RX Frequency N/W	RX Tone/NAC	TX Frequency N/W	TX Tone/NAC	Mode	
COMMAND	1	170.3125 N	136.5	162.1875 N	136.5	A	
COMMAND	2	170.6875 N	136.5	166.5750 N	136.5	A	
COMMAND	3	170.6000 N	131.8	164.9625 N	123.0	A	
COMMAND	4	171.0625 N	136.5	162.8125 N	136.5	A	
AIR TO GROUND	13	166.6125 N		166.6125 N		A	
9. Prepared By (Resource Unit Leader)			Approved By (Planning Section Chief)			Date	Time
ANNE SHIRLEY / NICOLE LAGIOIA, RESL			BRENDA HALLMARK			09/11/2022	1322

Division/Group Assignment List (ICS 204 WF)
Controlled Unclassified Information//Basic

1. Incident Name:				3.			
DOUBLE CREEK				Branch:		Division/Group	
2. Operational Period: DAY & NIGHT				III		NEBO	
Date/Time From: 09/12/2022 0600 MON		Date/Time To: 09/13/2022 0800 TUE					
4. Operations Personnel							
STRATEGIC OPERATIONS		KYLE CANNON		FIELD OPERATIONS		KYLE CANNON CHAD SCHMIDT	
BRANCH DIRECTOR		CHRIS LUNDRGREN		DIVISION/GROUP SUPERVISOR		JAKE AKERBERG JANIE SCHNICK (T)	
5. Resources Assigned this Period							
Strike Team / Task Force / Resource Designator		LWD	Leader	Number Persons	Drop Off PT./Time	Pick Up PT./Time	
TFLD (T) O-87		09/13	TREVOR DURR	1	JOSEPH ICP/0600	JOSEPH ICP/2000	
WFM1 O-86 RSF GALICE		09/14	BRETT BALLARD	10	JOSEPH ICP/0600	JOSEPH ICP/2000	
HC2 C-30 PR REFORESTATION		09/22	JESUS RAMIREZ	20	JOSEPH ICP/0600	JOSEPH ICP/2000	
STEN O-9		09/17	DWAYNE MORSE	1	JOSEPH ICP/0600	JOSEPH ICP/2000	
STEN O-297			NICK HANSEN	1	JOSEPH ICP/0600	JOSEPH ICP/2000	
ENG6 E-194 HECK JONES		09/19	DANIEL SULLIVAN	3	JOSEPH ICP/0600	JOSEPH ICP/2000	
ENG6 E-195 BLACKSTONE		09/13	MOSTAD	3	JOSEPH ICP/0600	JOSEPH ICP/2000	
ENG6 E-146 WORK HORSE		09/17	TYE STRAIGHT	2	JOSEPH ICP/0600	JOSEPH ICP/2000	
ENG6 E-172 COHO FORESTRY		09/18	CHRIS SMITH	2	JOSEPH ICP/0600	JOSEPH ICP/2000	
CHP3 E-298 WEST COAST		09/24	ZAPIEN	3	JOSEPH ICP/0600	JOSEPH ICP/2000	
CHP3 E-297 BLACK FOREST		09/24	CHAD NATONS	3	JOSEPH ICP/0600	JOSEPH ICP/2000	
CHP2 E-299 BROTHERS FIRE		09/24	ADAM MCKENNY	3	JOSEPH ICP/0600	JOSEPH ICP/2000	
WTS2 E-159 WHITEWATER		09/18	JAMES DUCKWORTH	1	JOSEPH ICP/0600	JOSEPH ICP/2000	
SOF1 O-294		09/25	TONY RIVERS	1	JOSEPH ICP/0600	JOSEPH ICP/2000	
AMBU E-154 AMBU 12		09/19	TED MAYER	2	JOSEPH ICP/0600	JOSEPH ICP/2000	
6. Control Operations/Work Assignments:							
Task: Improve road systems for use as control features outside of wilderness boundary.							
Purpose: Allow fire to play natural role in environment while limiting fire spread outside of wilderness.							
End State: Keep fire west of 39 Road and 3925 Road and south of the Little Sheep Creek dozer line and limit fire spread and impact in Imnaha River corridor.							
7. Special Instructions:							
8. Division/Group Communication Summary							
Function	Channel	RX Frequency N/W	RX Tone/NAC	TX Frequency N/W	TX Tone/NAC	Mode	
COMMAND	2	170.6875 N	136.5	166.5750 N	136.5	A	
COMMAND	3	170.0000 N	136.5	166.6750 N	136.5	A	
TACTICAL	8	168.6000 N	136.5	168.6000 N	136.5	A	
AIR TO GROUND	14	165.4500 N		165.4500 N		A	
9. Prepared By (Resource Unit Leader)			Approved By (Planning Section Chief)			Date	Time
NICOLE LAGIOIA / ANNE SHIRLEY, RESL			BRENDA HALLMARK, PSC1			09/11/2022	2000

Division/Group Assignment List (ICS 204 WF)
Controlled Unclassified Information//Basic

1. Incident Name:		3.	
DOUBLE CREEK		Branch:	Division/Group
2. Operational Period: DAY & NIGHT		III	NEBO
Date/Time From: 09/12/2022 0600	MON	Date/Time To: 09/13/2022 0800	TUE
4. Operations Personnel			
STRATEGIC OPERATIONS	KYLE CANNON	FIELD OPERATIONS	KYLE CANNON CHAD SCHMIDT
BRANCH DIRECTOR	CHRIS LUNDGREN	DIVISION/GROUP SUPERVISOR	JAKE AKERBERG JANIE SCHNICK (T)

7. Special Instructions:
Division will identify resources to seek out remaining public, advise them of closure, and assist them in safely leaving the fire area.

Needs: CHIP x2; FMOD

8. Division/Group Communication Summary						
Function	Channel	RX Frequency N/W	RX Tone/NAC	TX Frequency N/W	TX Tone/NAC	Mode
COMMAND	2	170.6875 N	136.5	166.5750 N	136.5	A
COMMAND	3	170.0000 N	136.5	166.6750 N	136.5	A
TACTICAL	8	168.6000 N	136.5	168.6000 N	136.5	A
AIR TO GROUND	14	165.4500 N		165.4500 N		A
9. Prepared By (Resource Unit Leader)		Approved By (Planning Section Chief)		Date	Time	
NICOLE LAGIOIA / ANNE SHIRLEY, RESL		BRENDA HALLMARK, PSC1		09/11/2022	2000	

Division/Group Assignment List (ICS 204 WF)
Controlled Unclassified Information//Basic

1. Incident Name:				3.		
DOUBLE CREEK				Branch: III	Division/Group STURGILL	
2. Operational Period: DAY & NIGHT						
Date/Time From: 09/12/2022 0600 MON		Date/Time To: 09/13/2022 0800 TUE				
4. Operations Personnel						
STRATEGIC OPERATIONS		KYLE CANNON		FIELD OPERATIONS		KYLE CANNON CHAD SCHMIDT
BRANCH DIRECTOR		CHRIS LUNDGREN		DIVISION/GROUP SUPERVISOR		JOSEF KUPFERLING MATTHEW HEINZ (T)
5. Resources Assigned this Period						
Strike Team / Task Force / Resource Designator		LWD	Leader	Number Persons	Drop Off PT./Time	Pick Up PT./Time
HECM O-176		09/22	JONATHAN SEASTONE	1	REDS HORSE RANCH/	REDS HORSE RANCH/
BOISE SMOKEJUMPERS A-10		09/13	WOOSTER	7	STANDLEY CABIN/	STANDLEY CABIN/
REDMOND SMOKEJUMPERS A-11		09/14	GREENBERG	9	REDS HORSE RANCH/	REDS HORSE RANCH/
WFM1 O-144 BLACK TOOTH		09/15	STEPHEN DUBIE	9	REDS HORSE RANCH/	REDS HORSE RANCH/
STURGILL LOOKOUTS		09/15	JAMES OBRADOVISH	2	REDS HORSE RANCH/	REDS HORSE RANCH/
MEDIC 21 E-231 MEDIC 21		09/19	IAN NELSON	1	REDS HORSE RANCH/	REDS HORSE RANCH/
READ O-237		09/17	ASCHLEY HUMPHREYS	1	REDS HORSE RANCH/	REDS HORSE RANCH/
6. Control Operations/Work Assignments:						
Task:						
<ul style="list-style-type: none"> • Implement structure plans at Minam Lodge airstrip and Reds Horse Ranch airstrip. • Identify and implement structure protection strategies for Hawkins Cabin. • Identify and prep firing and holding lines on the ridge west of the 1655 Trail up to the Standley Cabin. • Identify and prep firing and holding lines on the Big Sheep ridge east to the fire edge from the 1655 Trail • Utilize aircraft along western edge of fire to slow fire spread and to prevent slope alignment. 						
Purpose: Limit fire spread west of the Wallowa Creek drainage and north of the Big Sheep ridge at Standley Cabin.						
End State: Protect values at risk.						
7. Special Instructions:						
Needs: IHC x2						
8. Division/Group Communication Summary						
Function	Channel	RX Frequency N/W	RX Tone/NAC	TX Frequency N/W	TX Tone/NAC	Mode
COMMAND	3	170.0000 N	136.5	166.6750 N	136.5	A
TACTICAL	7	168.2000 N	136.5	168.2000 N	136.5	A
AIR TO GROUND	14	165.4500 N		165.4500 N		A
9. Prepared By (Resource Unit Leader)			Approved By (Planning Section Chief)		Date	Time
NICOLE LAGIOIA / ANNE SHIRLEY, RESL			BRENDA HALLMARK, PSC1		09/11/2022	2000

Division/Group Assignment List (ICS 204 WF)
Controlled Unclassified Information//Basic

1. Incident Name:				3.		
DOUBLE CREEK				Branch: III	Division/Group LOSTINE GROUP	
2. Operational Period: DAY & NIGHT						
Date/Time From: 09/12/2022 0600 MON		Date/Time To: 09/13/2022 0800 TUE				
4. Operations Personnel						
STRATEGIC OPERATIONS		KYLE CANNON		FIELD OPERATIONS		KYLE CANNON CHAD SCHMIDT
BRANCH DIRECTOR		CHRIS LUNDGREN		DIVISION/GROUP SUPERVISOR		TODD PEDERSON LWD 9/12 DANIEL CEDENO
5. Resources Assigned this Period						
Strike Team / Task Force / Resource Designator	LWD	Leader	Number Persons	Drop Off PT./Time	Pick Up PT./Time	
TFLD O-161	09/22	JOSHUA A HANKS	1	JOSEPH ICP/0600	JOSEPH ICP/2000	
HEQB O-2	09/14	BRANDYN CHILD	1	JOSEPH ICP/0600	JOSEPH ICP/2000	
HEQB O-98	09/18	WAYNE BRININGER	1	JOSEPH ICP/0600	JOSEPH ICP/2000	
ENG4 E-164 RATTLESNAKE 164	09/18	CHRISTOPHER WARFORD	3	JOSEPH ICP/0600	JOSEPH ICP/2000	
ENG4 E-166 FIRE WORKS BRUSH 408	09/18	WILL BARNETT	3	JOSEPH ICP/0600	JOSEPH ICP/2000	
ENG6 E-145 FIRE WORKS 1	09/17	LAWRENCE GROVER	3	JOSEPH ICP/0600	JOSEPH ICP/2000	
ENG6 E-177 BIG STATE WILDFIRE	09/26	CLAYTON BERLINGUET	3	JOSEPH ICP/0600	JOSEPH ICP/2000	
ENG6 E-198 JNJ CONTRACTING	09/15	WILLIAMS	3	JOSEPH ICP/0600	JOSEPH ICP/2000	
ENG6 E-199 FLASHOVER	09/15	SCHMITTE	3	JOSEPH ICP/0600	JOSEPH ICP/2000	
DZR3 E-204 MORTIMORE	09/19	MATT JAEGER	2	JOSEPH ICP/0600	JOSEPH ICP/2000	
MBM2 E-196 BRUCE YOUNG LOGGING	09/18	RICK MILLER	2	JOSEPH ICP/0600	JOSEPH ICP/2000	
MBM2 E-197 HOFBAUER	09/13	HOFBAUER	2	JOSEPH ICP/0600	JOSEPH ICP/2000	
WTS2 E-156 MINAM RIVER	09/15	DAVID HUFFMAN	2	JOSEPH ICP/0600	JOSEPH ICP/2000	
FEL1 E-9002 HENDERSON-TIGER CAT 830-D	09/19	CLAYTON ALLEN	1	JOSEPH ICP/0600	JOSEPH ICP/2000	
FEL1 E-9003 HENDERSON-TIGER CAT 830C	09/19	JOE LATHROP	1	JOSEPH ICP/0600	JOSEPH ICP/2000	
LOGL E-9004 HENDERSON-TIGER CAT 855	09/19	KIM WERST	1	JOSEPH ICP/0600	JOSEPH ICP/2000	
LOGL E-9005 HENDERSON 3740 LOADER	09/19	DON DEVORE	1	JOSEPH ICP/0600	JOSEPH ICP/2000	
SKD1 E-9006 HENDERSON - SKIDDER 118	09/19	CURTIS GOLLER	1	JOSEPH ICP/0600	JOSEPH ICP/2000	
DOZ1 E-9008 HENDERSON-CAT 527/GRAPPLE	09/19	MIKE LOWE	1	JOSEPH ICP/0600	JOSEPH ICP/2000	
EXCA E-9009 HENDERSON-KOMATSU 240 PC	09/19	JAKE REDFIELD	1	JOSEPH ICP/0600	JOSEPH ICP/2000	
8. Division/Group Communication Summary						
Function	Channel	RX Frequency N/W	RX Tone/NAC	TX Frequency N/W	TX Tone/NAC	Mode
COMMAND	3	170.0000 N	136.5	166.6750 N	136.5	A
TACTICAL	7	168.2000 N	136.5	168.2000 N	136.5	A
AIR TO GROUND	14	165.4500 N		165.4500 N		A
9. Prepared By (Resource Unit Leader)		Approved By (Planning Section Chief)		Date	Time	
ANNE SHIRLEY / NICOLE LAGIOIA, RESL		BRENDA HALLMARK, PSC1		09/11/2022	2000	

Division/Group Assignment List (ICS 204 WF)
Controlled Unclassified Information//Basic

1. Incident Name:				3.		
DOUBLE CREEK				Branch: III	Division/Group LOSTINE GROUP	
2. Operational Period: DAY & NIGHT						
Date/Time From: 09/12/2022 0600 MON		Date/Time To: 09/13/2022 0800 TUE				
4. Operations Personnel						
STRATEGIC OPERATIONS		KYLE CANNON		FIELD OPERATIONS		KYLE CANNON CHAD SCHMIDT
BRANCH DIRECTOR		CHRIS LUNDGREN		DIVISION/GROUP SUPERVISOR		TODD PEDERSON LWD 9/12 DANIEL CEDENO
5. Resources Assigned this Period						
Strike Team / Task Force / Resource Designator		LWD	Leader	Number Persons	Drop Off PT./Time	Pick Up PT./Time
EXCA E-9010 HENDERSON-LINKBELT 240		09/19	JOHN LEWIS	1	JOSEPH ICP/0600	JOSEPH ICP/2000
MBM1 E-9012 HENDERSON-VALMET445XL		09/19	BRODY TIPPETT	1	JOSEPH ICP/0600	JOSEPH ICP/2000
MBM1 E-9013 HENDERSON-CAT 309		09/19	BRIAN PHILLIPS	1	JOSEPH ICP/0600	JOSEPH ICP/2000
DUMP E-9017 HENDERSON-DUMP TRUCK 1		09/19	RILEY BAKER	1	JOSEPH ICP/0600	JOSEPH ICP/2000
SKD1 E-9007 HENDERSON-SKIDDER- 848H		09/19	CASEY GOMES	1	JOSEPH ICP/0600	JOSEPH ICP/2000
SOF1 O-178		09/22	MICHAEL HALL COOK	1	JOSEPH ICP/0600	JOSEPH ICP/2000
READ O-1.14		09/14	MARK SPENDEL	1	JOSEPH ICP/0600	JOSEPH ICP/2000
READ O-148		09/23	SEAN RADFORD	1	JOSEPH ICP/0600	JOSEPH ICP/2000
MEDIC TEAM E-228 MEDIC TEAM 45		09/21	JAMES	2	JOSEPH ICP/0600	JOSEPH ICP/2000
6. Control Operations/Work Assignments:						
Task: Continue to construct control lines to protect the communities of Lostine and Bear Creek.						
Purpose: Keep fire south and west of control lines.						
End State: Protect values at risk. Long term plan success.						
7. Special Instructions:						
Needs: HEQB ; TFLD						
8. Division/Group Communication Summary						
Function	Channel	RX Frequency N/W	RX Tone/NAC	TX Frequency N/W	TX Tone/NAC	Mode
COMMAND	3	170.0000 N	136.5	166.6750 N	136.5	A
TACTICAL	7	168.2000 N	136.5	168.2000 N	136.5	A
AIR TO GROUND	14	165.4500 N		165.4500 N		A
9. Prepared By (Resource Unit Leader)			Approved By (Planning Section Chief)		Date	Time
ANNE SHIRLEY / NICOLE LAGIOIA, RESL			BRENDA HALLMARK, PSC1		09/11/2022	2000

Division/Group Assignment List (ICS 204 WF)
Controlled Unclassified Information//Basic

1. Incident Name:				3.		
DOUBLE CREEK				Branch: III	Division/Group ROAD	
2. Operational Period: DAY & NIGHT						
Date/Time From: 09/12/2022 0600 MON		Date/Time To: 09/13/2022 0800 TUE				
4. Operations Personnel						
STRATEGIC OPERATIONS		KYLE CANNON		FIELD OPERATIONS		KYLE CANNON SONNY CALDWELL (T)
BRANCH DIRECTOR				DIVISION/GROUP SUPERVISOR		JEREMY POTEET
5. Resources Assigned this Period						
Strike Team / Task Force / Resource Designator		LWD	Leader	Number Persons	Drop Off PT./Time	Pick Up PT./Time
GRD1 E-290 BRUCE YOUNG LOGGING		09/24	MATT MCLAREN	2	JOSEPH ICP/0600	JOSEPH ICP/2000
GRD1 E-289 MCKINNEY		09/24	JERRY MCKINNEY	3	JOSEPH ICP/0600	JOSEPH ICP/2000
WTS2 E-291 CHRISTMAN TRUCKING		09/24	CHUCK CHRISTMAN	1	JOSEPH ICP/0600	JOSEPH ICP/2000
WTS2 E-293 WATER WAGONS		09/23	MIKE MUSIA	2	JOSEPH ICP/0600	JOSEPH ICP/2000
WTS2 E-294 SIREN EQUIPMENT		09/24		1	JOSEPH ICP/0600	JOSEPH ICP/2000
6. Control Operations/Work Assignments:						
Task: Improve road conditions for operational and logistical travel.						
Purpose: Improve safety and efficiency.						
End State: Roads improved and providing safe, efficient travel and logistical support.						
7. Special Instructions:						
Needs: Grader; WT x2						
8. Division/Group Communication Summary						
Function	Channel	RX Frequency N/W	RX Tone/NAC	TX Frequency N/W	TX Tone/NAC	Mode
COMMAND	2	170.6875 N	136.5	166.5750 N	136.5	A
COMMAND	3	170.0000 N	136.5	166.6750 N	136.5	A
COMMAND	4	171.0625 N	136.5	162.8125 N	136.5	A
COMMAND	5	170.2625 N	136.6	164.6000 N	136.6	A
AIR TO GROUND	14	165.4500 N		165.4500 N		A
9. Prepared By (Resource Unit Leader)			Approved By (Planning Section Chief)		Date	Time
ANNE SHIRLEY / NICOLE LAGIOIA, RESL			BRENDA HALLMARK, PSC1		09/11/2022	2000

Division/Group Assignment List (ICS 204 WF)
Controlled Unclassified Information//Basic

1. Incident Name:			3.			
DOUBLE CREEK			Branch:		Division/Group	
2. Operational Period: DAY & NIGHT			NIGHT		A/Z	
Date/Time From: 09/12/2022 0600	MON	Date/Time To: 09/13/2022 0800				
4. Operations Personnel						
STRATEGIC OPERATIONS		KYLE CANNON		FIELD OPERATIONS		KYLE CANNON SONNY CALDWELL
BRANCH DIRECTOR		THOM TAYLOR		DIVISION/GROUP SUPERVISOR		JIM HELSTOWSKI BRAD WHITTINGTON (T)
5. Resources Assigned this Period						
Strike Team / Task Force / Resource Designator	LWD	Leader	Number Persons	Drop Off PT./Time	Pick Up PT./Time	
HC2IA C-19 NORTH PACIFIC 10B	09/21	ALEX RAMIREZ	20	IMNAHA SPIKE/1800	IMNAHA SPIKE/0800	
ENG4 E-165 FIRE WORKS BRUSH 410	09/18	SCOTT HALSEY	3	IMNAHA SPIKE/1800	IMNAHA SPIKE/0800	
ENG4 E-175 CHEWACK WILDFIRE	09/19	TRISTAN GESE	3	IMNAHA SPIKE/1800	IMNAHA SPIKE/0800	
ENG5 E-168 TIMBERMANS		ENICK	3	IMNAHA SPIKE/1800	IMNAHA SPIKE/0800	
ENG6 E-171 ENG6 - 616	09/20	RYLE WOOD	5	IMNAHA SPIKE/1800	IMNAHA SPIKE/0800	
WTS3 E-207 ELKHORN 3801-61	09/18	JERRY HAMPTON	1	IMNAHA SPIKE/1800	IMNAHA SPIKE/0800	
WTS2 E-295 SHAN CREEK SUPPRESSION	09/25	GRANT BEMIS	1	IMNAHA SPIKE/1800	IMNAHA SPIKE/0800	
AMBU E-153 AMBU 11	09/19	NATHAN GEER	2	IMNAHA SPIKE/1800	IMNAHA SPIKE/0800	
6. Control Operations/Work Assignments:						
<p>Task: Fire and hold primary line to protect vital infrastructure along the Imnaha River Corridor. Secure fires edge for containment and patrol status.</p> <p>Purpose: Reduce the threat to private property and infrastructure from the main fire.</p> <p>End State: A secured fire edge around private property and infrastructure along the Imnaha River drainage.</p>						
7. Special Instructions:						
Identify medical resources within your division.						
Needs: HC2IA x2; ENG x3; DOZ; TFLD x2; WTS x2; HEQB; DIVS						
8. Division/Group Communication Summary						
Function	Channel	RX Frequency N/W	RX Tone/NAC	TX Frequency N/W	TX Tone/NAC	Mode
COMMAND	2	170.6875 N	136.5	166.5750 N	136.5	A
COMMAND	3	170.6000 N	131.8	164.9625 N	123.0	A
TACTICAL	7	168.2000 N	136.5	168.2000 N	136.5	A
TACTICAL	8	168.6000 N	136.5	168.6000 N	136.5	A
9. Prepared By (Resource Unit Leader)			Approved By (Planning Section Chief)		Date	Time
NICOLE LAGIOIA / ANNE SHIRLEY, RESL			BRENDA HALLMARK, PSC1		09/11/2022	2000

Division/Group Assignment List (ICS 204 WF)
Controlled Unclassified Information//Basic

1. Incident Name:				3.			
DOUBLE CREEK				Branch:		Division/Group	
2. Operational Period: DAY & NIGHT				NIGHT		Q / R	
Date/Time From: 09/12/2022 0600 MON		Date/Time To: 09/13/2022 0800 TUE					
4. Operations Personnel							
STRATEGIC OPERATIONS			KYLE CANNON		FIELD OPERATIONS		KYLE CANNON SONNY CALDWELL
BRANCH DIRECTOR			THOM TAYLOR		DIVISION/GROUP SUPERVISOR		ANDY HAYES TRAVIS DURKIN (T)
5. Resources Assigned this Period							
Strike Team / Task Force / Resource Designator		LWD	Leader	Number Persons	Drop Off PT./Time	Pick Up PT./Time	
TFLD O-49		09/23	COREY BETZ	1	IMNAHA SPIKE/1800	IMNAHA SPIKE/0800	
TFLD (T) O-204		09/23	JOHN FITZGERALD	1	IMNAHA SPIKE/1800	IMNAHA SPIKE/0800	
IHC C-1 VALE IHC		09/14	GLEN HEITZ	20	IMNAHA SPIKE/1800	IMNAHA SPIKE/0800	
**HC2 C-26 LAVA RIVER 8		09/21	RAUL CASTRO	20	IMNAHA SPIKE/1800	IMNAHA SPIKE/0800	
ENG4 E-162 ARCHER MTN 311 **NEBO PATROL**		09/19	JUSTUS BARTON	3	IMNAHA SPIKE/1800	IMNAHA SPIKE/0800	
ENG4 E-176 FLASHOVER		09/20	STANLEY VINCENT	3	IMNAHA SPIKE/1800	IMNAHA SPIKE/0800	
ENG5 E-167 WEST COAST WILDFIRE 0004		09/18	BRANDEN MCCOY	3	IMNAHA SPIKE/1800	IMNAHA SPIKE/0800	
DZR3 E-149 TRAVERSE LLC		09/19	DARRION MOTT	2	IMNAHA SPIKE/1800	IMNAHA SPIKE/0800	
WTT1 E-142 CRIDDLE CONTRACTING		09/22	CRIDDLE	2	IMNAHA SPIKE/1800	IMNAHA SPIKE/0800	
WTS3 E-206 REDRIDGE 91		09/23	RICHARD REYNOLDS	2	IMNAHA SPIKE/1800	IMNAHA SPIKE/0800	
MEDIC TEAM E-227 MEDIC TEAM 44		09/20	ERIC WAGGONER	2	IMNAHA SPIKE/1800	IMNAHA SPIKE/0800	
AMB2 E-226 AMBU 13		09/25	DANIEL HOLST	2			
6. Control Operations/Work Assignments:							
<p>Task: Fire and hold primary line to protect vital infrastructure along the Imnaha River Corridor. Secure fires edge for containment and patrol status.</p> <p>Purpose: Southern containment line that protects values at risk.</p> <p>End State: A secured fire edge around private property and infrastructure along the Imnaha River drainage.</p>							
7. Special Instructions:							
**Paramedic on crew							
8. Division/Group Communication Summary							
Function	Channel	RX Frequency N/W	RX Tone/NAC	TX Frequency N/W	TX Tone/NAC	Mode	
COMMAND	2	170.6875 N	136.5	166.5750 N	136.5	A	
COMMAND	3	170.6000 N	131.8	164.9625 N	123.0	A	
COMMAND	4	171.0625 N	136.5	162.8125 N	136.5	A	
TACTICAL	6	168.0500 N	136.5	168.0500 N	136.5	A	
TACTICAL	7	168.2000 N	136.5	168.2000 N	136.5	A	
9. Prepared By (Resource Unit Leader)			Approved By (Planning Section Chief)			Date	Time
NICOLE LAGIOIA / ANNE SHIRLEY, RESL			BRENDA HALLMARK, PSC1			09/11/2022	2000

Division/Group Assignment List (ICS 204 WF)
Controlled Unclassified Information//Basic

1. Incident Name:			3.			
DOUBLE CREEK			Branch:		Division/Group	
2. Operational Period: DAY & NIGHT			NIGHT		E / S	
Date/Time From: 09/12/2022 0600	MON	Date/Time To: 09/13/2022 0800				
4. Operations Personnel						
STRATEGIC OPERATIONS		KYLE CANNON		FIELD OPERATIONS		KYLE CANNON SONNY CALDWELL
BRANCH DIRECTOR		THOM TAYLOR		DIVISION/GROUP SUPERVISOR		KEN FOSS ADAM ZAHARRIS (T)
5. Resources Assigned this Period						
Strike Team / Task Force / Resource Designator		LWD	Leader	Number Persons	Drop Off PT./Time	Pick Up PT./Time
ENG6 E-144 SCHOLL FIRE		09/18	JOSEPH MEYER	3	IMNAHA SPIKE/	IMNAHA SPIKE/
ENG6 E-21 RATTLESNAKE RIDGE		09/16	BRANDON HUMPHREYS	3	IMNAHA SPIKE/	IMNAHA SPIKE/
DZR3 E-148 BRUCE YOUNG LOGGING		09/13	WILLIE GENTRY	2	IMNAHA SPIKE/	IMNAHA SPIKE/
MEDIC TEAM E-224 MEDIC TEAM 43		09/19	JEREMY RAMIREZ	2	IMNAHA SPIKE/	IMNAHA SPIKE/
AMBU E-153 AMBU 11		09/19	NATHAN GEER	2	IMNAHA SPIKE/	IMNAHA SPIKE/
6. Control Operations/Work Assignments:						
<p>Task: Fire and hold primary line to protect vital infrastructure along the Imnaha River Corridor. Secure fires edge for containment and patrol status.</p> <p>Purpose: Reduce the threat to private property and infrastructure from the main fire.</p> <p>End State: A secured fire edge around private property and infrastructure along the Imnaha River drainage.</p>						
7. Special Instructions:						
Identify medical resources within your division.						
Needs:						
8. Division/Group Communication Summary						
Function	Channel	RX Frequency N/W	RX Tone/NAC	TX Frequency N/W	TX Tone/NAC	Mode
COMMAND	1	170.3125 N	136.5	162.1875 N	136.5	A
COMMAND	2	170.6875 N	136.5	166.5750 N	136.5	A
COMMAND	3	170.6000 N	131.8	164.9625 N	123.0	A
COMMAND	4	171.0625 N	136.5	162.8125 N	136.5	A
TACTICAL	8	168.6000	136.5	168.6000	136.5	A
9. Prepared By (Resource Unit Leader)			Approved By (Planning Section Chief)		Date	Time
NICOLE LAGIOIA / ANNE SHIRLEY, RESL			BRENDA HALLMARK, PSC1		09/11/2022	2000

Controlled Unclassified Information/Basic

AIR OPERATIONS SUMMARY		Prepared By:	Prepared: 09/11/2022	Prepared Time: 1815 Hrs
Double Creek/Nebo/Sturgill/Goat1&2		2. OPERATIONAL PERIOD	START TIME: 0700	SUNRISE: 0614
		09/12/2022	2000	SUNSET: 1914

HIGH VELOCITY, SHIFTING, ERRATIC WINDS WILL AFFECT AIRCRAFT PERFORMANCE AND AVAILABILITY OVER THE FIRE, VISIBILITY IS AN ISSUE.

ENSURE TACTICAL AVIATION USE IS IN ALIGNMENT WITH INCIDENT PRIORITIES

TRACK WATER SOURCE USE ON COST SUMMARIES FOR EACH HELICOPTER.

***LEND/LEASE TO NEW IA OUTSIDE THE DELEGATION ***

UNMANNED ROMEO 3-1

UNMANNED ROMEO 3-2

TETON HELITACK (EXTRACTION) MATT LANCASTER (307)-259-3397

TETON HELITACK H-8HX

AGENCY SHORT-HAUL/BLS

JOSEPH HELIBASE

PROVIDE LAT/LONG DD MM DM ELEVATION

ESTIMATED PATIENT WEIGHT

ESTIMATED TREE HEIGHT

STURGILL
126.225

DOUBLE CREEK
118.600

N.	PERSONNEL	NAME	PHONE #	7. FREQUENCIES	AM	FM	8. FIXED-WING Avail/ Type/ Make-Model/ N#/ Base
AOBD		Sean Cox	530-409-2363	A/A TFR DBL CRK	118.600		AIRTANKERS: ORDER THRU ATGS
				A/A (Fixed Wing)	126.5750		
ASGS		Brian Knapp	520-591-2704	A/A (Rotor Wing)	133.1250		JOSEPH AIRPORT 45 21.61 X117 15.07
ASGS T		Anthony Hernandez	541-620-0513			166.6125	Aerial Supervision Platforms:
ATGS		Todd Pease	541-408-2309	A/G (Primary)DBL CRK		168.3375	AA-616- LaGrande, OR Pease/Tone
ATGS T		Joe Tone	360-518-6266	A/G (Secondary) DBL CRK		163.100	AA-610-Baker City, OR Booker
ATGS		Mark Booker	760-223-6580	DECK		171.0375	H-7KT- JSY Lynde/Caballero
HLCO		Matt Lynde	530-941-4600	TOLC			Finance email: 2022.doublecreek.finance@firenet.gov
HLCO T		Roger Caballero	909-815-0714	STURGILL/ WLD A/A	126.225		Helibase emails: doublecreekhelibase@gmail.com
HEBMT Joseph		Jeb Quinn	530-966-3481	WILDERNESS A/G		165.4500	UASP Steve Ramaekers 208-473-8708
La Grande Dispatch			541-975-5415				UASP Jodon Morton 907-388-1050

FAA N#	TY	MAKE/ MODEL	BASE	START	AVAIL	REMARKS	FAA N#	TY	MAKE/ MODEL	BASE	START	AVAIL	REMARKS
FPUK	1	AS-332L1	JSY	0700	0800	Bucket	N604CK	1	UH-60	JSY	0700	0800	Bucket
N660FS	1	UH-60	JSY	0700	0800	Bucket	N9CH	1	B-234	JSY	0700	0800	Bucket
N911CV	3	AS-350B3	JSY	0700	0800	REC/PSD/PAX	N8JS	1	S-61N	JSY	0700	0800	Bucket
N47KT	3	B-407HP	JSY	0700	0800	REC/PSD/PAX	ON		ORDER				
H-8HX	3	B-407	JSY	0700	0800	SHORT-HAUL	N223HT	2	B-205++	JSY	0700	0800	Rapp/H20 etc
							N580SH	2	B-205A1	JSY	0700	0800	Pax/H20/Carg

Short-Haul Operations

CAPABILITIES

- During an operational Short-Haul the helicopter is capable of inserting Short-Haulers into an area with tight canopy cover and/or technical terrain.
- Haul line lengths range from 100 feet to 350 feet.
- Short hauler and/or medical gear can be delivered to the medical scene even if extraction by short-haul is not necessary.

ORDERING

- EMT or Medical Incident IC determines medical extraction is required.
- Follow local established procedures and/or Medical Incident Report (MIR) in the IRPG.
- Confirm aircraft type, call sign, estimated time of arrival and frequency.
- Give site selection information when ordering: hazards (i.e. ash, smoke, snags, aerial), tree height, terrain, and patient transport configuration (supine or seated position). Repeat hazards and give updated weather conditions as well as brief patient update to responding helicopter.

PROCESS: The helicopter will fly to the coordinates provided. They will make contact with ground personnel on scene with the patient using an identified air-to-ground frequency. The helicopter will complete a short-haul recon and size up, gather patient update information and then fly to a landing zone (LZ) to configure for short-haul operations. The helicopter will be monitoring the appropriate air-to-ground, air guard and victor frequencies. From this point, ground resources should only contact the helicopter in case of an emergency. During the insertion and extraction process ground personnel must be clear of the area.

ON SCENE: EXPECT THE FOLLOWING

- 1 or 2 rescuers (at least one qualified as an EMT or higher)
- Backboard (if needed and not already on scene)
- All equipment necessary for patient extraction

The Patient Extraction Bag accommodates most backboards.
-A patient on a backboard, TRS, SKED or litter will be inserted into the bag.



The Seat Harness is used for patients not requiring the use of a backboard.



INCIDENT RADIO COMMUNICATIONS PLAN I-205		1. INCIDENT NAME		2. DATE/TIME PREPARED		3. OPERATIONAL PERIOD DATE/TIME					
Double Creek		Double Creek		9/11/2022 1700		9/12/2022 0600 to 9/13/2022 0600					
4. BASIC RADIO CHANNEL UTILIZATION											
Ch #	Function	Channel Name	Assignment	RX Freq	NW	RX Tone/NAC	TX Freq	NW	TX Tone/NAC	Mode Analog (A) Digital (D) Mixed (M)	Remarks
1	CMD	CMD1	DIV E/S, RIVER ROADS	170.3125	N	136.5	162.1875	N	136.5	A	
2	CMD	CMD2	NEBO, ROADS DIV Q/R, E/S-AZ, RIVER	170.6875	N	136.5	166.5750	N	136.5	A	
3	CMD	BUCKHORN	ALL DIV	170.6000	N	131.8	164.9625	N	123.0	A	
4	CMD	CMD4	DIV Q, R, E/S ROADS, RIVER	171.0625	N	136.5	162.8125	N	136.5	A	
5	CMD	UNASSIGNED	UNASSIGNED		N			N		A	
6	TAC	TAC 6	DIV IA, Q, NATL GUARD	168.0500	N	136.5	168.0500	N	136.5	A	
7	TAC	TAC 7	STURGILL DIV A, R	168.2000	N	136.5	168.2000	N	136.5	A	
8	TAC	TAC 8	NEBO / DIV E/S, Z	168.6000	N	136.5	168.6000	N	136.5	A	
9	TAC	STRUCTURE 9	DIV A/Z, E/S	151.1375	N		159.4725	N	136.5	A	
10	TAC	STRUCTURE 10	DIV A/Z, Q, R	154.4525	N		158.7375	N	136.5	A	
11	TAC	STRUCTURE 11	A/Z, Q, R	155.1675	N	None	150.8050	N	136.5	A	
12	TAC	STATE FIRE	STRUCTURE	154.2800	N	None	154.2800	N	156.7	A	
13	AIR OPS	A/G DOUBLE CREEK PRI	DOUBLE CREEK ALL DIV	166.6125	N	None	166.6125	N	None	A	
14	AIR OPS	A/G DOUBLE CREEK SEC	DOUBLE CREEK ALL DIV	168.3375	N	None	168.3375	N	None	A	
15	AIR MED	VMED 29	ALL DIV	155.3475	N	156.7	155.3475	N	156.7	A	
16	AIR OPS	AIRGUARD	ALL DIV	168.6250	N	None	168.6250	N	110.9	A	
5. Special Instructions:											
6. I-205 Prepared By: Communications Unit Leader				Name:				Rick Heuchert/George Rosenthal		Signature:	

INCIDENT RADIO COMMUNICATIONS PLAN I-205		1. INCIDENT NAME		2. DATE/TIME PREPARED		3. OPERATIONAL PERIOD DATE/TIME							
		Wilderness Fires		9/11/2022 1700		9/12/2022 0600 to 9/13/2022 0600							
4. BASIC RADIO CHANNEL UTILIZATION													
Ch #	Function	Channel Name	Assignment	RX Freq	N/W	RX Tone/NAC	TX Freq	N/W	TX Tone/NAC	Mode Analog (A) Digital (D) Mixed (M)	Remarks		
1	CMD	BUCKHORN	DOUBLE CREEK ALL DIV	170.6000	N	131.8	164.9625	N	123.0	A			
2	CMD	CMD2	NEBO, ROADS DIV Q,R,E/S,AZ, RIVER	170.6875	N	136.5	166.5750	N	136.5	A			
3	CMD	CMD3	BRANCH 3	170.0000	N	136.5	166.6750	N	136.5	A			
4	CMD	CMD4	DIV Q,R,E/S ROADS, RIVER	171.0625	N	136.5	162.8125	N	136.5	A			
5	CMD	CMD6	BRANCH 3	170.2625	N	136.6	164.6000	N	136.5	A			
6	TAC	TAC 6	DIV I,A,Q, NATL GUARD	168.0500	N	136.5	168.0500	N	136.5	A			
7	TAC	TAC 7	STURGILL DIV A,R	168.2000	N	136.5	168.2000	N	136.5	A			
8	TAC	TAC 8	NEBO / DIV E/S,Z	168.6000	N	136.5	168.6000	N	136.5	A			
9	TAC	STRUCTURE 9	DIV A,Z, E/S	151.1375	N	None	159.4725	N	136.5	A			
10	TAC	STRUCTURE 10	DIV A,Z, Q,R	154.4525	N	None	158.7375	N	136.5	A			
11	TAC	STRUCTURE 11	DIV A,Z,Q,R	155.1675	N	None	150.8050	N	136.5	A			
12	TAC	STATE FIRE	STRUCTURE	154.2800	N	None	154.2800	N	156.7	A			
13	AIR OPS	A/G DOUBLE CREEK PRI	DOUBLE CREEK ALL DIV	166.6125	N	None	166.6125	N	None	A			
14	AIR OPS	A/G WILDERNESS	BRANCH 3	165.4500	N	None	165.4500	N	None	A			
15	AIR MED	VMED 29	ALL DIV	155.3475	N	156.7	155.3475	N	156.7	A			
16	AIR OPS	AIRGUARD	ALL DIV	168.6250	N	None	168.6250	N	110.9	A			
5. Special Instructions:													
6. I-205 Prepared By: Communications Unit Leader								Name:		Rick Heuchert/George Rosenthal		Signature: 	

SAFETY MESSAGE
Pacific Northwest Incident Management Team 2



INCIDENT: Double Creek

DATE: 9/12/2022

Rear View Mirrors Adjustment

First, forget how we learned to adjust our outside mirrors by plopping behind the steering wheel and turning the mirrors so that we just saw the side of our car looking back at us in the mirrors.

Instead, adjust the driver's side mirror by resting your head against the driver's side window and then turning the mirror so that you just see the side of your car.

Once this is set, move to the center of the vehicle and turn the passenger side mirror so that you can just see the side of your car from the center of the vehicle.

That's it. You won't see your own car in either mirror, yet what you will see is far better. Cars behind you show up as usual in the inside rear-view mirror above the dash, but the instant the car leaves your field of vision from the rear-view mirror the outside mirror picks it up. No blind spot; no delays; no wondering where that car about to pass you has disappeared to, and no waiting a few seconds for the car that you just saw in your rear-view mirror to show up in your outside mirrors.

All three mirrors work in harmony with one another, and the blind spot has been eliminated!

Source: National Safety Council, Defensive Driving Course

Experiment with this and don't use it in high volume or high-speed traffic until you are comfortable with it.

Safety Officers: Marshall Brown/Rob Poyner/Mark Munns/Jeb Koons

NEW SIDE MIRROR POSITION -

(YOU LOOK ALONG THE ROAD, NOT THE SIDE OF YOUR CAR)

turn your mirrors out - make sure you see the road, not the side of your car

you get only 4 small blind zones

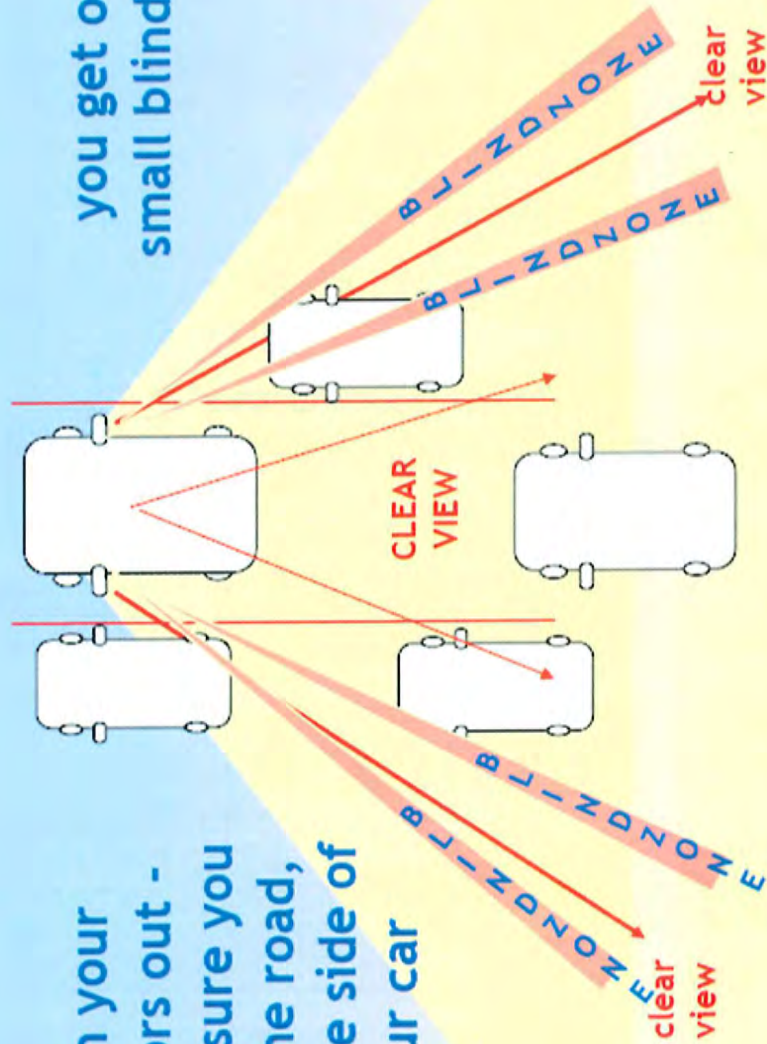

you can see other traffic sooner and for longer



Logistics Message

ICP/Base Camp

LOGISTICS INFORMATION

All logistic support items listed below are at ICP/Base Camp
Joseph Rodeo Grounds, 405 W Wallowa Ave, Joseph OR

FOOD

Breakfast 0500-0900

Lunches available at Reefer starting at 0600 (along with water, Gatorade and ice)

Dinner 1730-2100

GROUND SUPPORT HOURS: 0530-2130

Mechanic 0600-2100

Fuel Tender 0600-1100, 1300-2100 (Camp Fuel 1100-1300)

Weed Wash 0700-2000

ORDERING 0700-1900

For questions call 206-735-1023

Send an electronic General Message (213) or a photo (as PDF if possible) of a hard copy 213 to Ordering at 2022.doublecreek.ordering@firenet.gov

** NOTE: GM's need separated by O, E, C and S requests with Fire Name at top of page

Please include: Point of Contact with phone number, Report To/Delivery Point, and Date & Time Needed. Name requests need justification with minimum 48 hour reporting.

SUPPLY 0600-2100

SAW SHOP (IN SUPPLY) 0600-1200 AND 1500-2100

SHOWERS 0500-1200 and 1400-2200

LAUNDRY 0500-1000 AND 1700-2200

IMNAHA SPIKE CAMP

LOGISTICS INFORMATION

LOGISTICS SUPPORT HOURS: 0530-2200

SHOWERS 0500-1200 and 1400-2200

AFTER HOURS MEDICAL IN IMNAHA SPIKE – GO TO MEDICAL YURT.

Incident Phone Numbers

Check in: 206-795-6379

DMOB: 206-718-0358

Finance: 971-346-6580

Communications: 206-743-1782

Ground Support: 503-867-3045

COVID: 206-817-9823

ICP to 350/39 - 10 mins
350 to Imnaha Spike 25 mins
Imnaha Spike to Freezeout - 25 mins
350/39 to DP 5 - 20 mins
ICP to Imnaha Spike - 35 mins
Highway 350 to Drop Point 5 - 20 mins
Drop Point 5 to Drop Point 20 - 15 mins
Imnaha Spike to Drop Point 285 - 15 mins

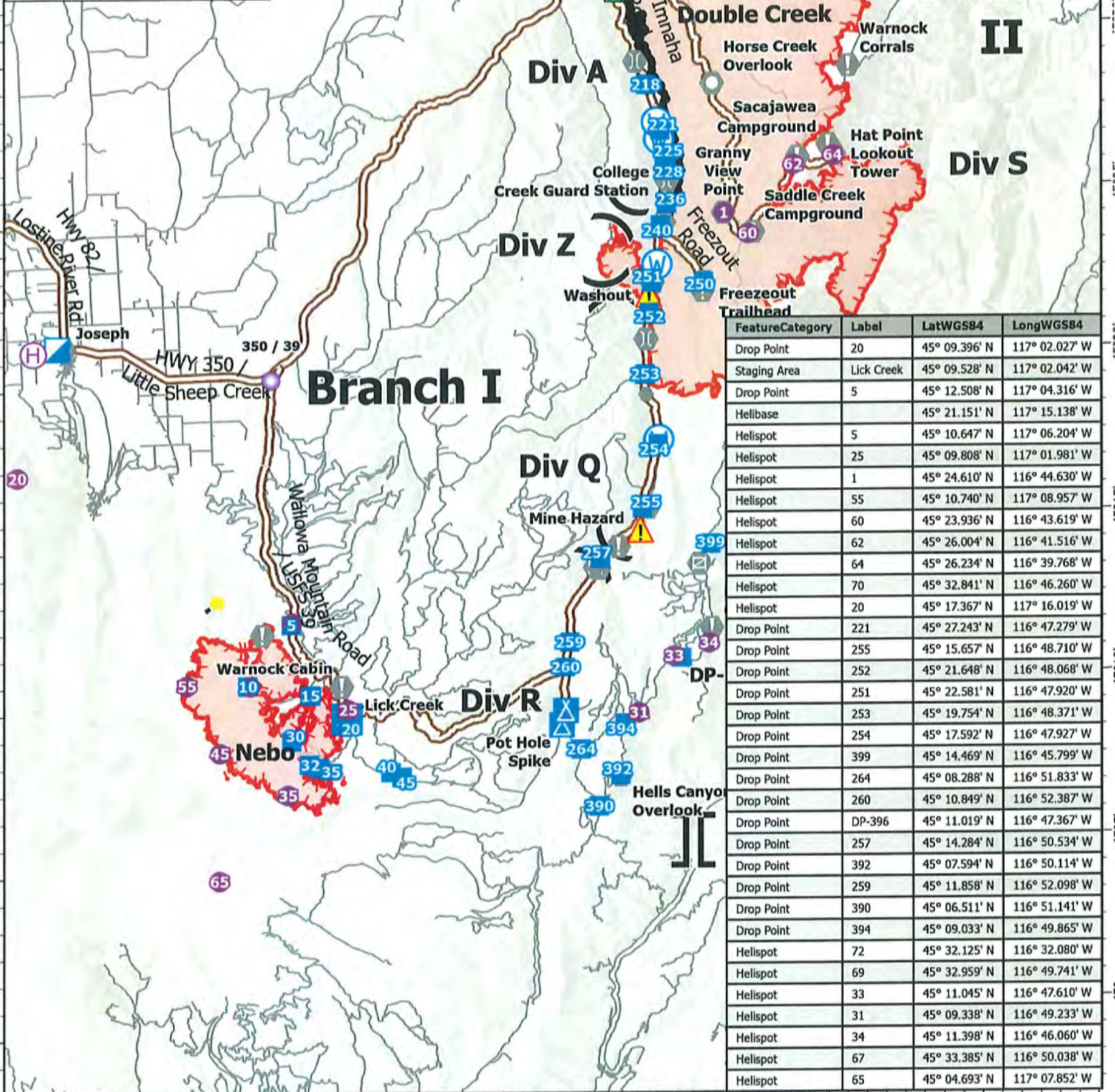

FeatureCategory	Label	LatWGS84	LongWGS84
Drop Point	20	45° 09.396' N	117° 02.027' W
Staging Area	Lick Creek	45° 09.528' N	117° 02.042' W
Drop Point	5	45° 12.508' N	117° 04.316' W
Hellbase		45° 21.151' N	117° 15.138' W
Hellspot	5	45° 10.647' N	117° 06.204' W
Hellspot	25	45° 09.808' N	117° 01.981' W
Hellspot	1	45° 24.610' N	116° 44.630' W
Hellspot	55	45° 10.740' N	117° 08.957' W
Hellspot	60	45° 23.936' N	116° 43.619' W
Hellspot	62	45° 26.004' N	116° 41.516' W
Hellspot	64	45° 26.234' N	116° 39.768' W
Hellspot	70	45° 32.841' N	116° 46.260' W
Hellspot	20	45° 17.367' N	117° 16.019' W
Drop Point	221	45° 27.243' N	116° 47.279' W
Drop Point	255	45° 15.657' N	116° 48.710' W
Drop Point	252	45° 21.648' N	116° 48.068' W
Drop Point	251	45° 22.581' N	116° 47.920' W
Drop Point	253	45° 19.754' N	116° 48.371' W
Drop Point	254	45° 17.592' N	116° 47.927' W
Drop Point	399	45° 14.469' N	116° 45.799' W
Drop Point	264	45° 08.288' N	116° 51.833' W
Drop Point	260	45° 10.849' N	116° 52.387' W
Drop Point	DP-396	45° 11.019' N	116° 47.367' W
Drop Point	257	45° 14.284' N	116° 50.534' W
Drop Point	392	45° 07.594' N	116° 50.114' W
Drop Point	259	45° 11.858' N	116° 52.098' W
Drop Point	390	45° 06.511' N	116° 51.141' W
Drop Point	394	45° 09.033' N	116° 49.865' W
Hellspot	72	45° 32.125' N	116° 32.080' W
Hellspot	69	45° 32.959' N	116° 49.741' W
Hellspot	33	45° 11.045' N	116° 47.610' W
Hellspot	31	45° 09.338' N	116° 49.233' W
Hellspot	34	45° 11.398' N	116° 46.060' W
Hellspot	67	45° 33.385' N	116° 50.038' W
Hellspot	65	45° 04.693' N	117° 07.852' W

-117°15' -117°10' -117°5' -117° -116°55' -116°50' -116°45' -116°40' -116°35' -116°30'

Transportation

Double Creek
OR-WWF-000400

09/12/22

154,380 acres at 9/11/22 1615 PDT

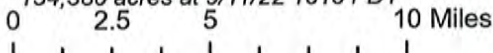

- Hellspot
- Incident Command Post
- Value at Risk
- Bridge
- ⊙ Hellbase
- Drop Point
- Other
- Water Development or Draft Site
- X Division Break
- Camp
- Landmark
- ▲ Hazard
- || Branch Break
- Staging Area
- Gate
- Water Source



PNW2 GIS
9/11/2022 2009
Acres from IR
North American 1983 Datum.

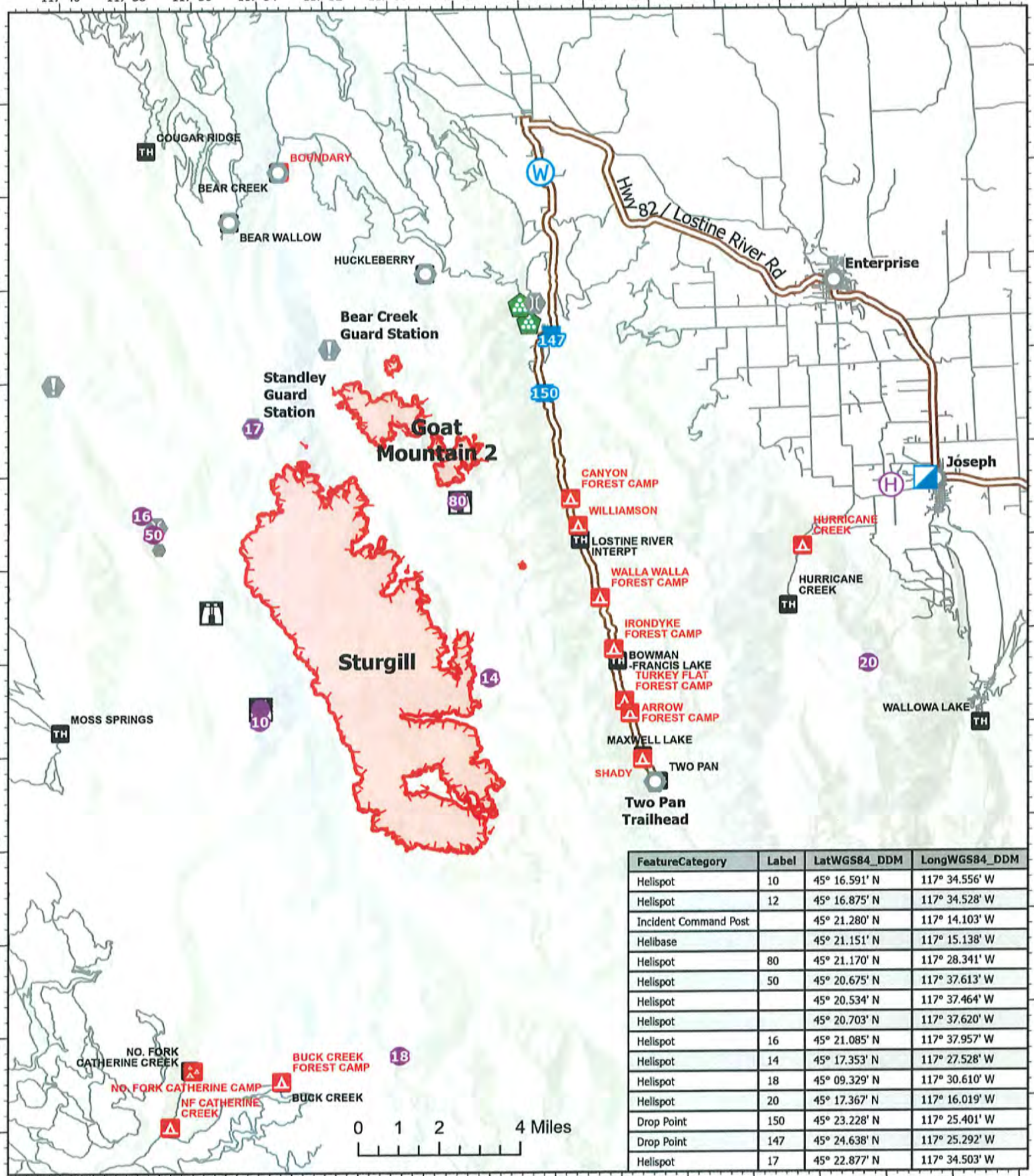

FeatureCategory	Label	LatWGS84_DDM	LongWGS84_DDM
Helispot	10	45° 16.591' N	117° 34.556' W
Helispot	12	45° 16.875' N	117° 34.528' W
Incident Command Post		45° 21.280' N	117° 14.103' W
Helibase		45° 21.151' N	117° 15.138' W
Helispot	80	45° 21.170' N	117° 28.341' W
Helispot	50	45° 20.675' N	117° 37.613' W
Helispot		45° 20.534' N	117° 37.464' W
Helispot		45° 20.703' N	117° 37.620' W
Helispot	16	45° 21.085' N	117° 37.957' W
Helispot	14	45° 17.353' N	117° 27.528' W
Helispot	18	45° 09.329' N	117° 30.610' W
Helispot	20	45° 17.367' N	117° 16.019' W
Drop Point	150	45° 23.228' N	117° 25.401' W
Drop Point	147	45° 24.638' N	117° 25.292' W
Helispot	17	45° 22.877' N	117° 34.503' W

Transportation

Sturgill

OR-WWF-000334

09/12/22

19,534 acres at 9/11/22 1530 PDT

- Helispot
- Drop Point
- Other
- Landing or Log Deck
- ⊕ Helibase
- ⊠ Lookout
- Landmark
- Water Source
- ⊠ Incident Command Post
- ⊕ Value at Risk
- Bridge
- ▬ Highlighted Route



PNW2 GIS
9/11/2022 1744
Acres from IR
North American 1983 Datum.

Finance Message



Finance Email: 2022.doublecreek.finance@firenet.gov

SUBJECT: Include Key Word **TIME** for Agency Overhead, Crews, & Cooperators

SUBJECT: Include Key Word **EQUIPMENT** for Contract Equipment, Crews and ODF IRA's

SUBJECT: Include Key Word **COST** for Buying Team, Aircraft

SUBJECT: Include Key Word **COMP** for Comp/Claims

SUBJECT: Include Key Word **CHECK IN** for ROs, Casual Hire, Red Cards

Finance Contact Numbers

EQUIPMENT: 541-314-4411 Personnel: 971-346-6580

COMP/CLAIMS: 360-318-5211

OSFM Finance Matt Rodriguez: 503-562-9141

PLEASE ENSURE THE BELOW DOCUMENTS ARE EMAILED TO: 2022.doublecreek.finance@firenet.gov

Overhead, Crews & Cooperator Resources	Contract Resources
<ul style="list-style-type: none"> • Check-In: Crew Manifest, Cooperative Agreement (if applies), AD Hire Letter, Resource Order • Daily: Crew Time Report (CTR), Shift Tickets • Demob: Signed OF288, Final Equipment Use Invoice (Cooperator) 	<ul style="list-style-type: none"> • Check-In: Resource Order, Full Contract/Agreement, Certifications <i>(if required)</i>, Pre-Inspection • Daily: Shift Tickets, receipts (fuel issues, claims, hotels, etc.) • Demob: Contractor Evaluations, Final Shift Tickets and receipt(s) for Additions/ Deductions, Post-Inspection, Final Signed Invoices

REMINDER

- * **LEADERS INTENT:** *I expect all emergency responders to record actual time worked each day; there are no guaranteed shift lengths to maximize time charged under policy.*
- * WHEN CLAIMING **HAZARD PAY** YOU MUST INCLUDE THE SUPPRESSION ACTION BEING PERFORMED. THIS INCLUDES OPERATIONS WHICH DIRECTLY SUPPORT CONTROL OF FIRE (E.G., ACTIVITIES TO EXTINGUISH THE FIRE, FIREFIGHTING, GROUND SCOUTING, SPOT FIRE PATROLLING, SEARCH AND RESCUE OPERATIONS, AND BACKFIRING). – PER PMS902 – YELLOW BOOK
- * PLEASE SHOW YOUR LUNCH BREAK – IF **NO BREAK SHOWN IT *MUST* BE JUSTIFIED** IN COMMENTS
- * PLEASE ENSURE THE **FIRE NAME** (DOUBLE CREEK, STURGILL, or NEBO) AND LOCATION OF WHERE YOU ARE WORKING (BRANCH OR DIVISION) ARE SHOWN ON YOUR CTR OR SHIFT TICKET

FINANCE OPPORTUNITY

Personnel Resources

RO#	NAME	ISSUE/QUESTION
O-138	Amidon, Anna	Time on 9/7 - Looks like it was never changed from 9/5.
O-141	Armentrout, Cynthia	Missing CTRs 9/6 thru current
O-76	Ashby, Arlington	CTR 9/5 afternoon start time
O-144	BlackTooth	Need 9/1 Travel Stop Time
O-98	Bringer, Wayne	9/9 CTR is not signed
O-158	Cloutier, John	Needs to resubmit 9/7 CTR
O-159	McVicker, Terrance	Need to submit new travel CTR - travel & work need to be broken out.
O-50	Megel, Michael	Need to break out travel time vs hazard time on 9/4. Resubmit 9/6-9/10 CTR - cannot read current one.
O-119	Nave, Dave	Need CTRs 9/6 and 9/7
O-167	Schroeder, Brian	Need separate CTR from O-92 - RESUBMIT ALL CTRS
O-92	Terrell, Bennie	Need separate CTR from O-167 - RESUBMIT ALL CTRS
C-10	UMF Vet Crew	Missing CTRs 9/4-6 & 9/9-11
O-136	Wall, Sweyn	See finance. Questions on 9/3-4 CTRs
O-185	Webster, Ben	Traveling CTR ending time

Equipment Resources:

RO	Vendor Name	Issue
C-11	Blue Mountain	Need CTRs, 9/7 only CRWB at briefing, 9/8
C-12	Blue Mountain	Need 9/8 CTR - sent 9/9 twice
C-13	Blue Mountain	9/9 CTR - no end time on CTR
C-19	North Pacific	Need agreement
C-27	MR Contracting Crew	Need Agreement, CTRs
C-28	West Coast HR3	Need Agreement and rate sheet
C-3	ASI Arden Solutions Inc	Missing CTRs 9/4-9/7
C-5	Patrick	Need CTRs turned in
C-9003	Rocha Contracting	Need Agreement and rate sheet
E-1	Hek Jones Tender	Missing 9/5
E-102	Curtis Weed	Missing 9/5
E-126	Archer	Missing 9/7-9/10
E-13	Alpine Forest Inc	Missing 9/4 and 9/5, 9/1 and 9/2
E-142	Criddle Contracting	Missing 9/5-9/7 and 9/9-9/10
E-144	Scholl Fire	Nothing after 9/6
E-145	Fire Works Brush 408	Missing travel shift ticket
E-15	Hek Jones	Missing 9/6
E-151	Hofbauer, Steve	No time turned in
E-159	White Water	Missing 9/7
E-16	David Huffman	Missing 9/8
E-161	Blue Mountain	No time turned in
E-174	Coyote Rock	Nothing after 9/6
E-177	Big State Wildfire	No VIPR inspection
E-194	Hek Jones (Was E1)	Missing 9/5, 9/7-9/10
E-198	JNJ Contracting	Missing 9/6-9/9
E-20	Arrowhead Forestry	Missing crew names on first shift ticket
E-23	Lone Wolf	9/4 no signature. Nothing after 9/6
E-24/E-22	Lone Wolf	You are now E22. No gov't signature on 9/1. Missing 9/2, 9/4, 9/5. Transposing serial number.
E-25	Green Petroleum	9/8 shift ticket should be for 9/9 send in corrected
E-270	Flashback	Missing 9/9
E-280	Connies	Please see finance
E-35	John B Magill	No VIPR inspection
E-9000	Henderson - Logging	Need ST 9/6-9/10
E-9004	Henderson - Tiger Cat	9/9 and 9/10 are only shift tickets
E-9005	Henderson - Loader	9/10 is only shift ticket
E-9010	Henderson - Linkbelt	Missing 9/8 shift ticket

Double Creek Fire Virtual Demob Process

If your Demob method of travel is by air, contact DMOB at (206) 718-0358 72 hours in advance of your last work day.

On Your Last Work Day:

Contact **FINANCE 24 hours** prior to give them a heads-up you are departing:

- Personnel (971) 346-6580 Equipment: (541) 314-4411
- Turn in any outstanding or travel CTR/Shift Ticket. Make sure they are **SIGNED**.
- Confirm no missing financial documentation

Day of Demob STEP 1:

Contact DMOB at **(206) 718-0358** to activate your virtual Check-Out and to determine your specific next steps since we are pre-clearing personnel that do not have any supplies or communications equipment checked out.

STEP 2:

Have your vehicle “weed washed” near Ground Support.

STEP 3 (if directed by DMOB):

SUPPLY – see in person to return issued gear and leftover supplies

COMMUNICATIONS – see in person to return any communications equipment

GROUND SUPPORT – see in person to return incident rental vehicles, get an inspection, etc.

WEED WASH - All vehicles and equipment must use the weed wash before demob to prevent the spread of noxious invasive weeds.

Other Considerations:

- Turn in any Unit Logs and Evaluations to Plans (Documentation Box)
- If you have an I-Pad issued on the fire, return it to the Situation Unit

STEP 4:

Contact **FINANCE** to finalize your paperwork:

- Personnel (971) 346-6580 Equipment: (541) 314-4411
- Complete time closeout process with Finance and **receive your signed OF-288 and/or OF-286 BEFORE contacting DMOB for final closeout.**

STEP 5:

Contact **DMOB at (206) 718-0358 for final closeout**

- DMOB will verify check-out completion
- Be prepared to address your actual departure date/time; your anticipated arrival date/time; and where you will be staying overnight if travel includes overnight stops.

VIRTUAL CREW SWAP/EXTENSION

- Two options exist for virtual crew swaps: you can call Double Creek Check-in at (206) 795-6379 or DMOB at (206) 718-0358, to provide the crew swap information verbally; or utilize the QR code on the IAP cover to electronically provide the crew swap information.
- A signed Extension Request Form is required to extended existing resource crew members on the fire and is initiated through your supervisor on the incident
- Call Double Creek Check-in at (206) 795-6379 or DMOB at (206) 718-0358, for questions/concerns regarding check-in, crew swaps, extensions and DMOB.

**DOUBLE CREEK
DEMOB LIST - 9/12 to 9/15**

RO #	RESOURCE NAME	KIND
9/12/2022		
O-60	LAZDA, KARLIS	RCDM
O-88	NAVARRO, NATHAN	HMGB
O-93	SMITH, LINZI	TIME
O-147	EAGLE CAP WFM	WFM2
9/13/2022		
C-10	UMF VET CREW	CR2I
O-90	BARR, WILL	HEQB
O-137	WHITEHALL,	HEQB
9/14/2022		
E-148	BRUCE YOUNG	DZR3
E-194	HEK JONES	ENG6
E-197	HOFBAUER	MBM2
E-229	OR-WWF- 653	ENG6
E-270	FLASHBACK FIRE	ENG6
O-87	DURR, TREVOR	TFLD
9/15/2022		
C-1	VALE IHC	CRW1
C-2	GRAYBACK 16B	CR2I
E-1	HEK JONES	WTS2
E-4	OVERPECK	DZR2
E-5	SMALLEN FAMILY	WTS2
E-37	HND1 - DAVE	HND1
O-2	CHILD, BRANDYN	HEQB
O-40	ANDERSEN, SARAH	HEQB
O-86	GALICE	WFM1
O-107	SCHMIDT, CHAD	OSC1
O-290	TURNER, KIP	DIVS

Record Count: 24

DOUBLE CREEK / STURGILL / NEBO / GOAT MOUNTAIN 2



FIRE CONTACT INFORMATION

Office Hours: 8:00am - 8:00pm

Phone: 541-216-4579

Email: 2022.doublecreek@firenet.gov

SCAN FOR FIRE
INFO



<https://tinyurl.com/54h3msj2>

Help us tell the story of the fires...

...Submit your photos and videos to the PIO Team.

2022.DOUBLECREEK@FIRENET.GOV

Social Media – PAUSE Before Posting:

- **PERCEPTION** – You are representing the jurisdictional agency and your home unit.
- **AUTHORITY** – Be aware of federal and host agency social media policies.
- **UNDERSTANDING** – Know the incident objectives. Never post negative, controversial, or unsafe messages to personal accounts. Ask a PIO/PAO or supervisor for clarification.
- **SAFETY** – Do not compromise your safety while taking photos and always wear proper PPE. Never post photos of children, inmates, investigations, or cultural sites; be sensitive to burned structures and private information.
- **EXPECTATION** – Share relevant content or photos with PIOs/PAOs to help tell the incident story





Human Resource Message



Remember that we are all on the same Team

We are all in this TOGETHER

No matter what the task, teamwork is essential. You can make a difference with mutual respect, positive attitude, and appropriate behavior.



Teresa Smergut HRSP 541-263-2283
Mike Baines HRSP 724-678-6147

INSTRUCTIONS

Place this placard in a conspicuous location at the end of the driveway. Write **LARGE** enough to see it from your engine seat at the road.

Top Quadrant is for the address number and the defensible risk to assigned resources based on current and expected fire behavior and the structure protection checklist.

L= Low -, Stand alone

M=Moderate-, Prep and Hold

H= High- Prep and Go

E= Extreme - Check and Go

Check if SURVEY 123 has been completed.

FIREFIIGHTER RISK ASSESSEMENT PLACARD

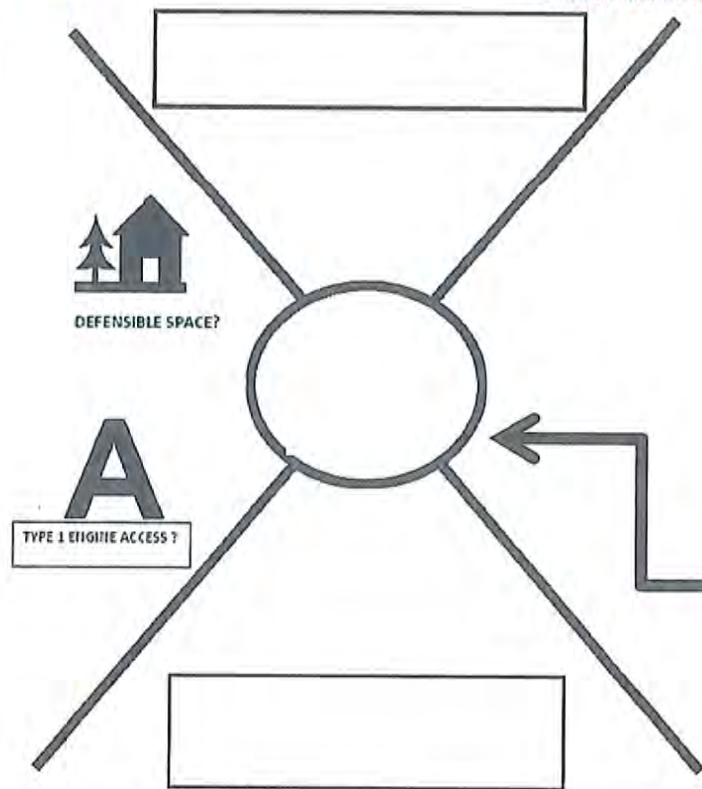

This quadrant is for the Date the assessment is done, and Designator – your TF number and Unit ID number.

The center circle is for indicating structure prep. If no prep is done leave it blank. If **SURFACE PREP** has been completed Mark a large letter **S** in the circle. If **FULL PREP** has been completed completely color in the circle.

This quadrant identifies if there is an adequate defensible space around the structure. If **YES**- Circle the icon if **NO** cross the icon out

This is also an area to signify if a TYPE 1 ENGINE can access the structure and has an adequate turn around.

DEFENSIBLE SPACE?

TYPE 1 ENGINE ACCESS?

The final decision to defend a structure is always up to the assigned resource.

The bottom quadrant is for identifying the length of the driveway to the structure. This section also is for indicating special circumstances or hazards present examples include:

PTS = There is a Portable Pump, Tank and Sprinkler Kit present.

W = There is a viable water source at this address.

SZ or **TRA** = There is a **SAFETY ZONE OR TEMPORARY REFUGE AREA** present.

Version Date 6/2019-



HOMEOWNER/OCCUPANT

Scan QR Code for information on this form

SURVEY 123 DONE



DEFENSIBLE SPACE?



TYPE 1 ENGINE ACCESS?

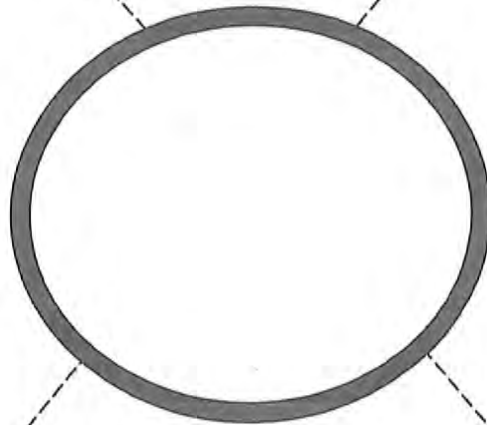

FIREFIGHTER RISK ASSESSMENT PLACARD



Resource Advisor Message

Double Creek Fire

Stephen Jankoski, Lead READ, 503-505-1388, stephen.jankowski@usda.gov

Mary Young, READ Coordinator, 479-381-0504, mary.young@usda.gov

Resource Protection Measures

Noxious Weeds

Please help reduce the spread of invasive and noxious weeds by using the WEED WASH at ground support when you arrive at and before you leave the incident.

Trash and Backhaul

Please pack out all trash daily, protect wildlife and water!!!



For ALL Divisions Box 7:

Areas to avoid are flagged with 1 yellow and 1 orange double flagging. Fireline resource advisors (REAFS) are assigned to Divisions so you will see them out there – available to assist with resource concerns as they arise.

MEDICAL PLAN (206 WF)



1. Incident/Project Name				2. Operational Period					
Double Creek				9/12 0600 - 9/13 0800					
3. Ambulance Services									
Name		Complete Address		Phone		Advanced Life Support (ALS) Yes No			
Wallowa Memorial Hospital		601 Medical Parkway Enterprise, OR		911		<input checked="" type="checkbox"/> <input type="checkbox"/>			
4. Air Ambulance Services									
Name		Phone		Type of Aircraft & Capability					
Life Flight		911 800-232-0911		Critical RN and Paramedic					
Teton Helitak-Agency Short haul		Ordered Through Air Ops 307-259-3397		BLS Short Haul					
5. Hospitals									
Name Address		Degrees Decimal Minutes Lat: DD° MM.MMM' N Long: DD° MM.MMM' W		Travel Time From ICP Air Gnd.		Phone	Helipad	Ident & Elevation	Level of Care
Wallowa Memorial Hospital Enterprise, OR		Lat: 45 25.997 N Long: 117 17.088 W	5 min	15 min	541-426-3111	X	3757'	Level IV Trauma	
Providence St. Mary's Medical Center - Walla Walla, WA		Lat: 46 3.683 N Long: 118 20.529 W	30 Min	2 hr. 15 min	509-897-3320	X	5WA3 939'	Level III Trauma	
St. Alphonsus Regional Medical Center - Boise, ID		Lat: 43 36.815 N Long: 116 15.341 W	40 Min	3 hr. 45 min	208-367-2121	X	1D91 2800'	Level II Trauma	
Legacy Emanuel Hospital Portland, OR		Lat: 45° 32.668' N Long: 122° 40.293' W	60 Min	5 hr. 15 min	503-413-4684	X	34OR 234'	Level I Trauma Burn Center	
Double Creek ICP		EMS Responders & Capability:			Dave O'Brien MEDL, EMT 360-624-8023 Mari Bottoms IMSM, EMT 541-403-1703				
		Equipment Available on Scene:			Basic Trauma supplies, AED, OTC's				
		Medical Emergency Channel:			Phone number above				
		ETA for Ambulance to Scene:			To ICP				
		Air:			30 Min				
		Ground:			15 Min from Enterprise				
		Approved Heli-Spot			Joseph Helibase				
		Lat:			45 20.989 N				
Long:			117 15.133 W						
Imnaha Spike		EMS Responders & Capability:			Brandie Smith MEDL, EMT 719-207-1148				
		Equipment Available on Scene:			Basic Trauma supplies, SKED, AED, OTC's				
		Medical Emergency Channel:			Phone number above				
		ETA for Ambulance to Scene:							
		Air:			30 Min				
		Ground:			90 Min from Enterprise				
		Approved Heli-Spot			Imnaha Church (Life Flight use)				
		Lat:			45 33.318				
Long:			116 50.444						
Branch I Div A		EMS Responders & Capability:			Ambo 10 Sean Cariss EMPF 541-805-3005				
		Equipment Available on Scene:			4x4 ambulance with ALS equipment				
		Medical Emergency Channel:			Command				
		ETA for Ambulance to Scene:							
		Air:			25 Min to Joseph Helibase (Life Flight)				
		Ground:			60-90 min from Enterprise				
		Approved Heli-Spot			Imnaha Church (Life Flight use)				
		Lat:			45 33.318				
Long:			116 50.444						
Branch I Div Z		EMS Responders & Capability:			Ambo 10 Sean Cariss EMPF 541-805-3005 Medic Team 41 Brian Hoffower EMPF 512-773-2888				
		Equipment Available on Scene:			4x4 Ambulance with ALS equipment 4x4 vehicle, transport capable, with ALS equipment				
		Medical Emergency Channel:			Command				
		ETA for Ambulance to Scene:							
		Air:			25 Min to Joseph Helibase (Life Flight)				
		Ground:			100 - 120 Min from Enterprise				
		Approved Heli-Spot			Imnaha Church (Life Flight use)				
		Lat:			45 33.318				
Long:			116 50.444						

MEDICAL PLAN (206 WF)

Branch I Div Q	EMS Responders & Capability:	Ambo 13 Brian Rossdeutcher EMPF 224-374-6271 REMS 30 Avery Mason EMPF 605-545-4293
	Equipment Available on Scene:	4x4 Ambulance with ALS equipment 4x4 vehicle with UTV, rope rescue, extrication and ALS equipment
	Medical Emergency Channel:	Command
	ETA for Ambulance to Scene:	
	Air:	25 Min to Joseph Helibase (Life Flight)
	Ground:	100 - 120 Min from Enterprise
	Approved Heli-Spot	Imnaha Church (Life Flight use)
	Lat:	45 33.318
Long:	116 50.444	
Branch I Div R	EMS Responders & Capability:	Ambo 13 Brian Rossdeutcher EMPF 224-374-6271 REMS 30 Avery Mason EMPF 605-545-4293
	Equipment Available on Scene:	4x4 Ambulance with ALS equipment 4x4 vehicle with UTV, rope rescue, extrication and ALS equipment
	Medical Emergency Channel:	Command
	ETA for Ambulance to Scene:	
	Air:	25 Min to Joseph Helibase (Life Flight)
	Ground:	110-130 min from Enterprise
	Approved Heli-Spot	Imnaha Church (Life Flight use)
	Lat:	45 33.318
Long:	116 50.444	
Branch II Div E/S	EMS Responders & Capability:	Ambo 10 Sean Cariss EMPF 541-805-3005 Medic Team 40 Andrey Zalozh EMPF 360-980-2440 Medic Team 42 Aaron Martini EMPF 775-354-7912
	Equipment Available on Scene:	4x4 ambulance with ALS equipment 4x4 vehicle with ALS equipment 4x4 vehicle, transport capable, with ALS equipment
	Medical Emergency Channel:	Command
	ETA for Ambulance to Scene:	
	Air:	25 Min to Joseph Helibase (Life Flight)
	Ground:	110-140 Min from Enterprise
	Approved Heli-Spot	
	Lat:	
Long:		
Branch II River Group	EMS Responders & Capability:	Medic Team 46 Greg Bender, EMTF Rescue Tech 860-248-9161
	Equipment Available on Scene:	4x4 vehicle, water rescue equipment, ALS equipment
	Medical Emergency Channel:	Command
	ETA for Ambulance to Scene:	
	Air:	Varies on location
	Ground:	Varies on location and boat launch
	Approved Heli-Spot	
	Lat:	
Long:		
Branch III Nebo	EMS Responders & Capability:	Ambo 12 Teddy Mayer EMTF 509-951-6155
	Equipment Available on Scene:	4x4 Ambulance with ALS Equipment 4x4 vehicle with UTV and ALS equipment
	Medical Emergency Channel:	Command
	ETA for Ambulance to Scene:	
	Air:	25 Min to Joseph Helibase (Life Flight)
	Ground:	60-80 Min from Enterprise
	Approved Heli-Spot	15 25
	Lat:	45 12.570 45 09.808
Long:	117 04.274 117 01.981	
Branch III Sturgill	EMS Responders & Capability:	Medic 21 Ian Nelson EMPF 541-390-0219
	Equipment Available on Scene:	AED, Sked, wheeled litter/stokes, ALS equipment, OTC's
	Medical Emergency Channel:	Command
	ETA for Ambulance to Scene:	
	Air:	25 Min to Joseph Helibase (Life Flight)
	Ground:	No ambulance access to main fire. Refer to Lostine group for road access areas
	Approved Heli-Spot	16, 50 Moss Springs Trail head (back up location)
	Lat:	45 16.484
Long:	117 40.664	

MEDICAL PLAN (206 WF)

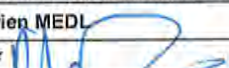
Branch III Lostine Group	EMS Responders & Capability:	Medic Team 45 George St. James EMPF 360-663-5784
	Equipment Available on Scene:	4x4 vehicle with UTV and ALS Equipment
	Medical Emergency Channel:	Command
	ETA for Ambulance to Scene:	
	Air:	25 Min to Joseph Helibase (Life Flight, night capable)
	Ground:	30 min from Enterprise
	Approved Heli-Spot	
	Lat:	
	Long:	
Nights Div A/Z	EMS Responders & Capability:	Ambo 11 Nathan Geer, EMPF 719-761-2492
	Equipment Available on Scene:	4x4 Ambulance with ALS Equipment
	Medical Emergency Channel:	Command
	ETA for Ambulance to Scene:	
	Air:	25 Min to Joseph Helibase (Life Flight, night capable)
	Ground:	60-90 min from Enterprise
	Approved Heli-Spot	Imnaha Church (Life Flight use, night capable 35 min)
	Lat:	45 33.318
	Long:	116 50.444
Nights Div E/S	EMS Responders & Capability:	Ambo 11 Nathan Geer, EMPF 719-761-2492 Medic Team 43 Jeremy Ramirez EMPF 505-920-9320
	Equipment Available on Scene:	4x4 Ambulance with ALS Equipment 4x4 vehicle with UTV and ALS equipment
	Medical Emergency Channel:	
	ETA for Ambulance to Scene:	
	Air:	25 Min to Joseph Helibase (Life Flight, night capable)
	Ground:	110-140 Min from Enterprise
	Approved Heli-Spot	Imnaha Church (Life Flight use, night capable 35 min)
	Lat:	45 33.318
	Long:	116 50.444
Nights Div Q/R	EMS Responders & Capability:	Ambo 13 Medic Team 44 Eric Waggoner EMPF 330-402-7225
	Equipment Available on Scene:	4x4 Ambulance with ALS Equipment 4x4 vehicle with UTV and ALS equipment
	Medical Emergency Channel:	
	ETA for Ambulance to Scene:	
	Air:	25 Min to Joseph Helibase (Life Flight, night capable)
	Ground:	110-130 min from Enterprise
	Approved Heli-Spot	Imnaha Church (Life Flight use, night capable 35 min)
	Lat:	45 33.318
	Long:	116 50.444

8. Prepared By (Medical Unit Leader)	Date/Time	Reviewed By (Safety Officer)	Date/Time
Dave O'Brien MED1	9/11/22 2000	Marshall Brown SOF1	9/11/22 2000
Signature: 		Signature: 	

MEDICAL PLAN (ICS 206 WF)

Controlled Unclassified Information//Basic

Medical Incident Report

FOR A NON-EMERGENCY INCIDENT, WORK THROUGH CHAIN OF COMMAND TO REPORT AND TRANSPORT INJURED PERSONNEL AS NECESSARY.

FOR A MEDICAL EMERGENCY: IDENTIFY ON-SCENE INCIDENT COMMANDER BY NAME AND POSITION AND ANNOUNCE "MEDICAL EMERGENCY" TO INITIATE RESPONSE FROM IMT COMMUNICATIONS/DISPATCH.

Use the following items to communicate situation to communications/dispatch.

1. CONTACT COMMUNICATIONS / DISPATCH (Verify correct frequency prior to starting report)

Ex: "Communications, Div. Alpha. Stand-by for Emergency Traffic."

2. INCIDENT STATUS: Provide incident summary (including number of patients) and command structure.

Ex: "Communications, I have a Red priority patient, unconscious, struck by a falling tree. Requesting air ambulance to Forest Road 1 at (Lat./Long.) This will be the Trout Meadow Medical, IC is TFLD Jones. EMT Smith is providing medical care."

Severity of Emergency / Transport Priority	<input type="checkbox"/> RED / PRIORITY 1 Life or limb threatening injury or illness. Evacuation need is IMMEDIATE <i>Ex: Unconscious, difficulty breathing, bleeding severely, 2° - 3° burns more than 4 palm sizes, heat stroke, disoriented.</i> <input type="checkbox"/> YELLOW / PRIORITY 2 Serious Injury or illness. Evacuation may be DELAYED if necessary. <i>Ex: Significant trauma, unable to walk, 2° - 3° burns not more than 1-3 palm sizes.</i> <input type="checkbox"/> GREEN / PRIORITY 3 Minor injury or illness. Non-Emergency transport <i>Ex: Sprains, strains, minor heat-related illness.</i>	
Nature of Injury or Illness & Mechanism of Injury		Brief Summary of Injury or Illness <i>(Ex: Unconscious, Struck by Falling Tree)</i>
Evacuation Request		Air Ambulance / Short Haul/Hoist Ground Ambulance / Other
Patient Location		Descriptive Location & Lat. / Long. (WGS84)
Incident Name		Geographic Name + Medical <i>(Ex: Trout Meadow Medical)</i>
On-Scene Incident Commander		Name of on-scene IC of Incident within an Incident <i>(Ex: TFLD Jones)</i>
Patient Care		Name of Care Provider <i>(Ex: EMT Smith)</i>

3. INITIAL PATIENT ASSESSMENT: Complete this section for each patient as applicable (start with the most severe patient)

Patient Assessment: See IRPG PAGE 106

Treatment:

4. EVACUATION PLAN:

Evacuation Location (if different): (Descriptive Location (drop point, intersection, etc.) or Lat. / Long.) Patient's ETA to Evacuation Location:

Helispot / Extraction Site Size and Hazards:

5. ADDITIONAL RESOURCES / EQUIPMENT NEEDS:

Example: Paramedic/EMT, crews, immobilization devices, AED, oxygen, trauma bag, IV/fluid(s), splints, rope rescue, wheeled litter, HAZMAT, extrication

6. COMMUNICATIONS: Identify State Air/Ground EMS Frequencies and Hospital Contacts as applicable

Function	Channel Name/Number	Receive (RX)	Tone/NAC *	Transmit (TX)	Tone/NAC *
COMMAND					
AIR-TO-GRND					
TACTICAL					

7. CONTINGENCY: Considerations: If primary options fail, what actions can be implemented in conjunction with primary evacuation method? Be thinking ahead..

8. ADDITIONAL INFORMATION: Updates/Changes, etc.

REMEMBER: Confirm ETAs of resources ordered. Act according to your level of training. Be Alert. Keep Calm. Think Clearly. Act Decisively.