

# DOUBLE CREEK

OR-WWF-000400 P6P1E522 (0616)

Sturgill OR-WWF-000334 P6P02N22 (0616)

Nebo OR-WWF-000380 P6P06W22 (0616)

Goat Mountain 2 OR-WWF-000353 P6P02M22 (0616)



## Day Shift

Tuesday September 13, 2022  
0600-2000

## Night Shift

Tuesday September 13, 2022 –  
Wednesday September 14, 2022  
1800-0800



**Wildland Firefighter Foundation**

*Donate One Hour of Overtime*

*Donate One Hour of Overtime to  
support a wildland firefighter or  
loved ones in their time of need.*



*Compassion Spreads Like Wildfire*

<https://tinyurl.com/2ukb5z4w>



**Incident Electronic  
Products & Information**

**Public Information Line:**

Phone: 541-216-4579

Email: [2022.doublecreek@firenet.gov](mailto:2022.doublecreek@firenet.gov)

## INCIDENT OBJECTIVES (ICS 202)

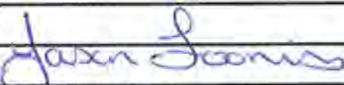
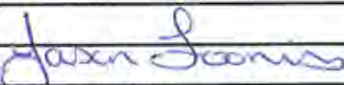
<b>1. Incident Name:</b>		<b>2. Operational Period: DAY &amp; NIGHT SHIFT</b>	
DOUBLE CREEK		Date/Time From: 09/13/2022 0600	Date/Time To: 09/14/2022 0800
		TUES	WED
<b>3. Objective(s):</b>			
<b>Leader's Intent:</b>			
<ul style="list-style-type: none"> <li>• Professional responders are expected to conduct themselves in a professional manner at all times. We shall foster an environment that promotes teamwork, respect and is free from discrimination and harassment. A "zero tolerance" policy will apply to behavior determined to be inappropriate.</li> <li>• Ensure the Medical Plan, 8-line and short haul operations are well understood and all assigned resources are confident in the application.</li> </ul>			
<b>Management Objectives:</b>			
<ul style="list-style-type: none"> <li>• Human life is the most valuable resource to be protected, consequently accept no unnecessary risk. The only acceptable risk in 1) tactics that have a high probability of success, 2) on actions that meaningfully contribute to your objectives or protection of high value resources (responders, public, communities, etc.), and 3) minimize exposure to incident responders.</li> <li>• Ensure proactive communication and coordination occurs regarding the incident's status and strategy with agency administrators, cooperators, communities and the public through timely press releases, informational updates, social media, meetings and other informational sharing platforms.</li> <li>• Protect private lands in the community of Imnaha, the Imnaha River corridor, Freezeout Creek drainage, Imnaha River Woods and Palette Ranch to prevent loss of highly valuable resources such as residences and infrastructure.</li> <li>• Work with the Resource Advisors and minimize suppression impacts in the Imnaha River and tributaries to protect salmon, steelhead and Bull Trout habitat.</li> <li>• Protect known historic and pre-contact cultural sites by minimizing fire spread to the sites where possible, minimize suppression impacts and work with the resource advisors.</li> <li>• Keep fire from impacting Forest Service infrastructure and values at risk, including on Double Creek Fire: Memaloose Campground and Guard Station; Hat Point Lookout, picnic area and trailhead; Five Mile and Granny View Viewpoints; and Sacajawea and Saddle Creek Campgrounds. On Sturgill Fire: Minam River Lodge; Reds Horse Ranch; and Standley and Bear Creek Guard Stations. On Nebo Fire: Lick Creek Guard Station and campground; Salt Creek Summit warming hut and groomer shed; and Wing Ridge and Redmont Shelter ski huts.</li> <li>• Provide initial attack to new unplanned ignitions within the designated geographic area and requests for assistance from the local agencies with jurisdiction. Prioritize response to ignitions that threaten infrastructure, recreational sites and private lands.</li> <li>• Implement and maintain effective COVID-19 prevention and mitigation measures that follow CDC guidelines and interagency protocols.</li> <li>• Maintain fiscal accountability and cost effectiveness as an important component of the decision-making process for the incident.</li> <li>• Triage and assess structural protection needs. Provide structure preparation equivalent to risk.</li> <li>• Support suppression operations as requested within delegation.</li> </ul>			
<b>4. Operational Period Command Emphasis:</b>			
<b>Control Objectives</b>			
<ul style="list-style-type: none"> <li>• <u>Double Creek</u>: Hold and secure east containment lines along the Imnaha River, west of the Hells Canyon NRA, and south of the Snake River and Imnaha River confluences. Protect values along the Imnaha corridor.</li> <li>• <u>Nebo</u>: Keep fire west of 39 Cloverdale Road. Limit spread north toward values outside of the wilderness.</li> <li>• <u>Sturgill</u>: Protect values in Minam Lodge and Reds Horse Ranch by monitoring fire growth and using firing and suppression actions on Big Sheep Ridge to minimize growth to the northwest. Monitor spot fires in Goat Creek and Goat 1 &amp; 2.</li> </ul>			
<b>General Situational Awareness:</b>			
<b>7. Prepared by:</b> BRENDA HALLMARK		<b>Position/Title:</b> PSC1	<b>Signature:</b> 
<b>8. Approved by Incident Commander:</b>		<b>Name:</b>	<b>Signature:</b> 
<b>ICS 202</b>		<b>IAP Page</b>	<b>Date/Time:</b> 09/12/2022 2000

<b>ORGANIZATION ASSIGNMENT LIST</b>	
1. Incident Name	
<b>DOUBLE CREEK</b>	
2. Date 9/12/22	3. Time 1800
4. Operational Period Day/Night 9/13/22 – 9/14/22 0600 - 0800	
5. Incident Commander and Staff	
Position	Name
Incident Commander	Jason Loomis / Lance Lighty (OSFM)
Deputy	Joe Stutler
Safety Officer	Marshall Brown / Mark Munns / Rob Poyner / Mark Cook
Information Officer	Chris Barth / Carly Reed (t) / Kassidy Kern
Medical Unit Leader	Dave O'Brien / Mari Bottoms
Liaison	Scott Neves / Kelsey Burns / Lisa Machnik
HRSP	Teresa Smergut / Mike Baines

6. Agency Representative	
Agency	Name
USFS Agency Rep	Brian Anderson
USFS AA	Anthony Botello
ODF AA	Matt Howard
ODF Deputy AA	Justin Lauer
OSFM	Mariana Ruiz-Temple / Claire McGrew
National Guard	SFC Deckert
Landowner Liaison	Tim Cudmore
Lead READ	Stephen Todd Jankowski

7. Planning Section	
Position	Name
Chief	Brenda Hallmark / Monica Ramirez (t) Trent Marty / Bill Boos (OSFM / Vince Wilson (OSFM)
SITL	Dave Schultz / Jeremy Hruska / Michael Klausen (t) / Matt Noss (t)
RESL	Nicole Lagioia / Anne Shirley / Paul Lundgren
DMOB	Brenda Bramwell
DOCL	Paula Knapp
FBAN	Steve Ziel
GIS	Kaylene Raftis / Christian Carter / Mike Cibicki / Zachary Cravens (t)
ITSS	Jim Grace/ Flint Buchanan / Jeff Hixson / Del Anderson / Daren Howard
LTAN	Joseph Hernandez
IMET	Christian Cassell / Michael Brown (t)

8. Logistic Section	
Position	Name
Chief	Nick Swagger / Roger Showman
Supply Unit	Steve Blatt / Clint Belcher
Facilities	Piper / Rockholt-Strum/ Hovey / Hehr
Ground Support	Carlos Velez / Jeremy Poteet / Mike Howard / Duane Chatham
COML	George Rosenthal / Rick Heuchert (OSFM)
FOOD	Debra Foote / Stephen Tanner (t)

9. Operations Section	
Strategic Ops	Kyle Cannon
Planning Ops	Terry Walter / Brandon Lewis
Field Ops	Reggie Bray / Sonny Caldwell (t) / Chad Schmidt (t)

a. Branch I	
Branch Director	Sam Tacchini
Division A	Todd Zumhoff
Division Z	Kip Turner / Chris King (t)
Division Q	Joel Johnson / JB Brock (t)
Division R	Norby Johnson

b. Branch II	
Branch Director	Dan Trapanese / Mike Megel (t)
Division E/S	Amy McClave / Patrick Blair (t) / Jona Ensley (t)
RIVER Group	Charles Meyer

c. Branch III	
Branch Director	Chris Lundgren
Division Sturgill	Joe Kupferling / Matthew Heinz (t)
Division Nebo	Jake Akerburg / Jamie Schnick (t)
Division Goat Mtn	unstaffed
Lostine Group	Daniel Cedeno
Road Group	Jeremy Poteet

d. Branch Night	
Branch Director	Thom Taylor
Division A/Z/Q/R	Jim Helstowski / Brad Whittington (t) / Travis Durkin (t)
Division E/S	Ken Foss / Adam Zaharris (t)

e. Air Operations Branch	
Branch Director	Sean Cox
ASGS	Brian Knapp / Anthony Hernandez (t)
ATGS	Todd Pease / Mark Booker / Joe Tone (t)
HLCO	Matt Lynde / Roger Caballero

10. Finance Section	
Position	Name
Chief	Mariah Morris-Titus / Chris Hamp
Time	Amy Kenny / Linzy Scott
Cost	Christy Graham / Lisa Dickinson
Equip Time	Cindy Sperling
Personnel Time	Michelle Myers
Comp/Claims	Jessica McAloon
ICPI	Doug Simler

Prepared by (Resource Unit Leader)  
Nicole Lagioia / Anne Shirley / Paul Lundgren



## INCIDENT Weather Forecast



**FORECAST NO:** 10  
**PREDICTION FOR:** Day & Night Shift  
**SHIFT DATE:** September 13th, 2022  
**FORECAST ISSUED:** 1900, Sept 12th, 2022

**NAME OF FIRE:** Double Creek & Wilderness Fires  
**UNIT:** OR-WWF  
**SIGNED:** Michael Brown  
**Incident Meteorologist Trainee**

**WEATHER DISCUSSION:** Moderated fire weather conditions will occur as moisture increases. Scattered showers and thunderstorms will move across the area through much of the day. Rainfall totals will generally be less than a tenth of an inch, though isolated higher amounts are possible. Additionally, thunderstorm outflows may produce erratic wind gusts up to 40 mph.

### **WEATHER FORECAST:**

**WEATHER:** Cloudy, cooler, and more humid. 40% chance of showers and thunderstorms. Rainfall totals will generally be less than a tenth of an inch, though isolated higher amounts are possible. Gusty and erratic outflow winds are also possible with the strongest of storms.

**TEMPERATURES:** 60 to 75 around 6000-ft and higher, 70 to 85 valley bottoms.

**HUMIDITY:** 35 to 45 percent.

#### **20 FT WINDS:**

**RIDGETOP (6,000-ft and higher)** – West 5 to 10 mph.

**SLOPE/VALLEY** – Light and variable 3 to 6 mph

**HAINES INDEX:** 3 (Very Low)

**STABILITY/INVERSION:** Inversions lifting between 0900 and 1100 hrs depending on aspect & sheltering.

**MIXING HEIGHT:** Around 5,000-ft agl.

**OUTLOOK FOR TONIGHT:** Moderated fire weather conditions continue. Scattered showers and thunderstorms will move across the area overnight. Rainfall totals will generally be less than a tenth of an inch, though isolated higher amounts are possible. Additionally, thunderstorm outflows may produce erratic wind gusts up to 40 mph.

### **OUTLOOK FOR WEDNESDAY:**

**WEATHER:** Similar to Tuesday. Cloudy, cool, and more humid than the weekend. 40% chance of showers and thunderstorms. Rainfall totals will generally be less than a tenth of an inch, though isolated higher amounts are possible. Gusty and erratic outflow winds are also possible with the strongest of storms.

**TEMPERATURES:** 55 to 70 around 6000-ft and higher, 65 to 80 valley bottoms.

**HUMIDITY:** 35 to 45 percent

#### **20 FT WINDS:**

**RIDGETOP (6,000-ft and higher)** – Northwest wind 5 to 10 mph.

**SLOPE/VALLEY** – Light and variable 3 to 6 mph

**HAINES INDEX:** 3 (Very Low)

**MIXING HEIGHT:** Around 8,000-ft agl.

### **EXTRA INFORMATION:**

Sunrise: 0625

Sunset: 1903

## Fire Behavior Forecast # 11

<b>Name of Incident:</b> Double Creek, Nebo, Sturgill & Goat2	<b>Administrative Unit:</b> OR-WWF
<b>Date &amp; Time Issued:</b> September 12, 2022 @ 2000	<b>Operational Period:</b> DAY 09/13/2022 (24 hr.)
<b>FBAN:</b> Steve Ziel	<b>Signed:</b> /z/

**Assumptions:** *Moderating fire weather will reduce today's fire behavior – especially if we get rain showers. But - we still have some of the ingredients to produce moderate fire behavior today/ tonight – steep slopes, dry fuels, and peak of season conditions. Aligned ridges, and south facing aspects will be exposed to light winds - lower slopes/river areas may have localized channeling effects; expect downslope winds late evening. Without rain, expect favorable burning conditions between 1400-1800. Fire spread in grass fuels may be expected in until humidity is > 50% during late night/early morning (hint: might get wet). Live fuels and cured grasses are available fuel in the future. Our fires cover a very large geographic area – watch for localized moisture influences.*

### Weather Summary

\*See attached Fire Weather Forecast

### Fire Behavior Summary

**Fuels in the fire area** are primarily composed of *Grass/Shrub, Grass, Timber Litter, and Timber with Understory*. Primary tree species include mixed sizes of Douglas Fir, Ponderosa Pine, sub-alpine fir, with scattered True Fir. Local timber litter is compact to fluffy. Brush and understory species are variety of shrub types, and dog-hair conifer thickets. Snags and heavy fuel concentrations are common throughout all forested areas. Most harsh/dry site grasses are fully cured. Fuel conditions change by elevation, and aspect. Low crown base height (ladder fuels) and lichen/moss are present in high elevation timbered areas.

**Today's potential fire activity (based on dry conditions)** may include moderate fire behavior including wind/slope aligned fire spread on slopes and ridges. Isolated torching with short-range spotting may accelerate rate of spread. Primary spread mechanism includes backing/flanking, and upslope runs. Fire activity may increase with direct sunshine. Rates of spread in grass and grass/shrub fuels will vary with wind/slope alignment. Timber fuels will produce scattered flare-ups with group torching and spotting. Expect localized (squirrely) wind effects to influence fire behavior in drainages, and on lee-side of ridges.

\* Fine fuel moisture= 7-9%, 1000hr. moisture=10%, Woody fuels 120%, Probability of Ignition-40-50%

Fuel Type	Rate of Spread	Flame Length	Spotting Distance	Wet surface fuels	
...If your work area includes -	(CH/HR = FPM)	Feet	Miles	ROS	FL
Grass-Shrub (GS2)	6-10	2-3		0	
Timber w/ Understory (TU5) Heavy	4-5	5	0.1	0	
Grass (GR2) Harsh site cured	20-25	3		0	
Timber Litter (TL3) Heavy load litter	1	1		0	

### Specific Assignments:

**Br.I (Div. A/Z, Q, R)** – Wide range of backing gulches/draws along Imnaha River N&S that may become active. Expect low rate of spread in grass. Expect variable winds in Freezeout Creek and south. Div. R – expect limited spread to the south on ridge to Neil Cyn.  
**BR. II (Div. S, E)** – Lots of wind aligned broken terrain and ridges. Southerly wind alignments for low spread rate in grass on ridges.  
**Br. III** – Nebo fire -N. Fk. Sheep Cr. flanking fire in Wing Ridge area. Lick Cr. may have isolated flare-ups. **Sturgill fire** – limited backing toward Minam River in Chaparral Cr. bowl. Fire sopped over the lip ridge of Lostine drainage. Continued backing/flanking in N. Fk Minam River on the south end of the fire. Monitor southwest wind effect activity on Huckleberry Ridge and Goat2.

**Air Operations:** Broken cloud layer with potential cumulus over smoke layer. Possible focused rain showers.

### Safety

Scattered folks.... scattered smokes. Provide positive communication on “which smoke is which” to ensure you are seeing the right smoke (they all look the same)...especially important when directing helicopter buckets. Expect surface fire heat build-ups to result in isolated torching.

**Lack of..... visibility, travel speed, steep slopes, heavy fuels, numerous snags, thick brush, jackpots of fuel, potential high intensity fire activity.....all contribute to the need to review Standard Fire Orders, and the Watchout Situations.....and to ensure LCES is in place.**

*\*Today's Fire Behavior Forecast contains 666 words(+31 from previous) written for your situational awareness.*

**Division/Group Assignment List (ICS 204 WF)**  
Controlled Unclassified Information//Basic

<b>1. Incident Name:</b>				<b>3.</b>		
DOUBLE CREEK				Branch:		Division/Group
<b>2. Operational Period:</b> DAY & NIGHT				I		A
Date/Time From: 09/13/2022 0600 TUE		Date/Time To: 09/14/2022 0800 WED				
<b>4. Operations Personnel</b>						
<b>STRATEGIC OPERATIONS</b>		KYLE CANNON		<b>FIELD OPERATIONS</b>		REGGIE BRAY SONNY CALDWELL (T)
<b>BRANCH DIRECTOR</b>		SAM TACCHINI		<b>DIVISION/GROUP SUPERVISOR</b>		TODD ZUMHOFF 9/15
<b>5. Resources Assigned this Period</b>						
Strike Team / Task Force / Resource Designator		LWD	Leader	Number Persons	Drop Off PT./Time	Pick Up PT./Time
TFLD (T) O-158		09/21	JOHN CLOUTIER	1	IMNAHA SPIKE/0600	IMNAHA SPIKE/2000
HC2IA C-5 PATRICK 18B		09/15	JOE FOWARD	20	IMNAHA SPIKE/0600	IMNAHA SPIKE/2000
HC2 C-25 ALPINE SERVICES A01		09/19	SERAFIN CISNEROS	20	IMNAHA SPIKE/0600	IMNAHA SPIKE/2000
ENG4 E-161 BLUE MOUNTAIN FIRE 001		09/18	JIM DITTRICK	3	IMNAHA SPIKE/0600	IMNAHA SPIKE/2000
ENG6 E-22 LONE WOLF 1		09/15	DAN POITRAS	3	IMNAHA SPIKE/0600	IMNAHA SPIKE/2000
ENG6 E-23 LONE WOLF 2		09/15	ALEX BENNETT	3	IMNAHA SPIKE/0600	IMNAHA SPIKE/2000
ENG6 E-229 ENG653		09/13	WHESTLER	3	IMNAHA SPIKE/0600	IMNAHA SPIKE/2000
WTS2 E-155 ASH KICKERS 107		09/18	ED EARL	1	IMNAHA SPIKE/0600	IMNAHA SPIKE/2000
WTS2 E-209 WHITEWATER		09/18	TOM WHITE	1	IMNAHA SPIKE/0600	IMNAHA SPIKE/2000
REAF O-139		09/19	ANNA R AMIDON	1	IMNAHA SPIKE/0600	IMNAHA SPIKE/2000
REAF O-150		09/23	SHAIN TONER	1	IMNAHA SPIKE/0600	IMNAHA SPIKE/2000
REAF O-241		09/23	UT HUYNH	1	IMNAHA SPIKE/0600	IMNAHA SPIKE/2000
READ (T) O-1.14		09/13	MARK SPENDEL	1	IMNAHA SPIKE/0600	IMNAHA SPIKE/2000
SOF2 O-42		09/19	TERRY ELLER	1	IMNAHA SPIKE/0600	IMNAHA SPIKE/2000
AMB2 E-153 AMBU 11		09/18	CARISS	2	IMNAHA SPIKE/0600	IMNAHA SPIKE/2000
<b>6. Control Operations/Work Assignments:</b>						
<p><b>Task:</b> Patrol and mop up, as needed. Structure protection. Create control line on slop over westside of Imnaha River up to the top of ridge using direct or indirect tactics, including handline, dozer line and firing operations.</p> <p><b>Purpose:</b> Ensure critical infrastructure and private values are protected.</p> <p><b>End State:</b> Fire perimeter is west of Imnaha River and values are protected meeting incident objectives.</p>						
<b>7. Special Instructions:</b>						
<b>8. Division/Group Communication Summary</b>						
Function	Channel	RX Frequency N/W	RX Tone/NAC	TX Frequency N/W	TX Tone/NAC	Mode
COMMAND	2	170.6875 N	136.5	166.5750 N	136.5	A
COMMAND	3	170.6000 N	131.8	164.9625 N	123.0	A
TACTICAL	7	168.2000 N	136.5	168.2000 N	136.5	A
AIR TO GROUND	13	166.6125 N		166.6125 N		A
<b>9. Prepared By (Resource Unit Leader)</b>			<b>Approved By (Planning Section Chief)</b>		<b>Date</b>	<b>Time</b>
LAGIOIA / SHIRLEY/ LUNDGREN, RESL			BRENDA HALLMARK, PSC1		09/12/2022	1331

**Division/Group Assignment List (ICS 204 WF)**  
Controlled Unclassified Information//Basic

<b>1. Incident Name:</b>			<b>3.</b>			
DOUBLE CREEK			Branch:  I	Division/Group  A		
<b>2. Operational Period: DAY &amp; NIGHT</b>						
Date/Time From: 09/13/2022 0600 TUE		Date/Time To: 09/14/2022 0800 WED				
<b>4. Operations Personnel</b>						
<b>STRATEGIC OPERATIONS</b>		KYLE CANNON		<b>FIELD OPERATIONS</b>		REGGIE BRAY SONNY CALDWELL (T)
<b>BRANCH DIRECTOR</b>		SAM TACCHINI		<b>DIVISION/GROUP SUPERVISOR</b>		TODD ZUMHOFF 9/15
<b>7. Special Instructions:</b>						
Insurance engines operating in area. POC: Ross Fillmore 406-202-0892						
<b>8. Division/Group Communication Summary</b>						
Function	Channel	RX Frequency N/W	RX Tone/NAC	TX Frequency N/W	TX Tone/NAC	Mode
COMMAND	2	170.6875 N	136.5	166.5750 N	136.5	A
COMMAND	3	170.6000 N	131.8	164.9625 N	123.0	A
TACTICAL	7	168.2000 N	136.5	168.2000 N	136.5	A
AIR TO GROUND	13	166.6125 N		166.6125 N		A
<b>9. Prepared By (Resource Unit Leader)</b>			<b>Approved By (Planning Section Chief)</b>		<b>Date</b>	<b>Time</b>
LAGIOIA / SHIRLEY/ LUNDGREN, RESL			BRENDA HALLMARK, PSC1		09/12/2022	1331

**Division/Group Assignment List (ICS 204 WF)**  
Controlled Unclassified Information//Basic

<b>1. Incident Name:</b>				<b>3.</b>		
DOUBLE CREEK				<b>Branch:</b>		<b>Division/Group</b>
<b>2. Operational Period:</b> DAY & NIGHT				I		Q
Date/Time From: 09/13/2022 0600 TUE		Date/Time To: 09/14/2022 0800 WED				
<b>4. Operations Personnel</b>						
<b>STRATEGIC OPERATIONS</b>		KYLE CANNON		<b>FIELD OPERATIONS</b>		REGGIE BRAY SONNY CALDWELL (T)
<b>BRANCH DIRECTOR</b>		SAM TACCHINI		<b>DIVISION/GROUP SUPERVISOR</b>		JOEL JOHNSON 9/15 JB BROCK 9/14 (T)
<b>5. Resources Assigned this Period</b>						
Strike Team / Task Force / Resource Designator		LWD	Leader	Number Persons	Drop Off PT./Time	Pick Up PT./Time
TFLD O-6		09/16	JEREMY BRYANT	1	POTHOLE SPIKE/0600	POTHOLE SPIKE/2000
TFLD O-92		09/22	BENNIE TERRELL	1	POTHOLE SPIKE/0600	POTHOLE SPIKE/2000
TFLD O-23 (T)		09/17	CHUCK VICKERY	1	POTHOLE SPIKE/0600	POTHOLE SPIKE/2000
TFLD O-167 (T)		09/22	BRIAN SCHROEDER (T)	1	POTHOLE SPIKE/0600	POTHOLE SPIKE/2000
IHC C-4 MIDNIGHT SUN		09/15	COLTON JOSEPH WITT	23	POTHOLE SPIKE/0600	POTHOLE SPIKE/2000
HC2IA C-2 GRAYBACK 16B		09/14	JAKE ADAMS	20	POTHOLE SPIKE/0600	POTHOLE SPIKE/2000
HC2IA C-22 CR2I - SRV #12			JULIAN I JACOBO	18	POTHOLE SPIKE/0600	POTHOLE SPIKE/2000
HC2 C-14 BLUE MOUNTAIN 14		09/18	ANDREW DURAN	20	POTHOLE SPIKE/0600	POTHOLE SPIKE/2000
HC2I C-21 DIAMOND FIRE 11A		09/23	JONATHAN ALVAREZ	20	POTHOLE SPIKE/0600	POTHOLE SPIKE/2000
HEQB O-159 (T)		09/21	TERRANCE MCVICKER	1	POTHOLE SPIKE/0600	POTHOLE SPIKE/2000
HEQB O-9007		09/20	ANDY ANDERSON	1	POTHOLE SPIKE/0600	POTHOLE SPIKE/2000
HEQB O-185		09/22	BEN WEBSTER	1	POTHOLE SPIKE/0600	POTHOLE SPIKE/2000
HEQB O-9008 BRANDON VOS		09/20	BRANDON VOS	1	POTHOLE SPIKE/0600	POTHOLE SPIKE/2000
ENG6 E-1 HEK JONES		09/21	LEO SLOVER		POTHOLE SPIKE/0600	POTHOLE SPIKE/2000
ENG6 E-143 FIRE WORKS 2		09/17	DEVON VENABLE	3	POTHOLE SPIKE/0600	POTHOLE SPIKE/2000
WTS2 E-17 CHRISTMAN TRUCKING		09/24	DAVID NELSON	1	POTHOLE SPIKE/0600	POTHOLE SPIKE/2000
DZR2 E-4 OVERPECK LOGGING		09/14	JOHN OVERDECK	2	POTHOLE SPIKE/0600	POTHOLE SPIKE/2000
DZR2 E-14 HAYDEN CONTRACTING		09/15	RYAN STEWART	2	POTHOLE SPIKE/0600	POTHOLE SPIKE/2000
DZR3 E-151 HOFBAUER		09/18	FOREST RHINEHART	2	POTHOLE SPIKE/0600	POTHOLE SPIKE/2000
<b>8. Division/Group Communication Summary</b>						
Function	Channel	RX Frequency N/W	RX Tone/NAC	TX Frequency N/W	TX Tone/NAC	Mode
COMMAND	2	170.6875 N	136.5	166.5750 N	136.5	A
COMMAND	3	170.6000 N	131.8	164.9625 N	123.0	A
COMMAND	4	171.0625 N	136.5	162.8125 N	136.5	A
TACTICAL	6	168.0500 N	136.5	168.0500 N	136.5	A
AIR TO GROUND	13	166.6125 N		166.6125 N		A
<b>9. Prepared By (Resource Unit Leader)</b>			<b>Approved By (Planning Section Chief)</b>		<b>Date</b>	<b>Time</b>
LAGIOIA / SHIRLEY/ LUNDGREN, RESL			BRENDA HALLMARK, PSC1		09/12/2022	1331



**Division/Group Assignment List (ICS 204 WF)**  
Controlled Unclassified Information//Basic

<b>1. Incident Name:</b>				<b>3.</b>		
DOUBLE CREEK				Branch:	Division/Group	
<b>2. Operational Period: DAY &amp; NIGHT</b>						
Date/Time From: 09/13/2022 0600 TUE		Date/Time To: 09/14/2022 0800 WED		I	Q	
<b>4. Operations Personnel</b>						
<b>STRATEGIC OPERATIONS</b>		KYLE CANNON		<b>FIELD OPERATIONS</b>		REGGIE BRAY SONNY CALDWELL (T)
<b>BRANCH DIRECTOR</b>		SAM TACCHINI		<b>DIVISION/GROUP SUPERVISOR</b>		JOEL JOHNSON 9/15 JB BROCK 9/14 (T)
<b>5. Resources Assigned this Period</b>						
Strike Team / Task Force / Resource Designator	LWD	Leader	Number Persons	Drop Off PT./Time	Pick Up PT./Time	
SKG3 E-213 HAYDEN CONTRACTING	09/18	COLTON HAYDEN	2	POTHOLE SPIKE/0600	POTHOLE SPIKE/2000	
SOF2 O-42	09/19	TERRY ELLER	1	POTHOLE SPIKE/0600	POTHOLE SPIKE/2000	
REAF O-141	09/19	CYNTHIA ARMENTROUT	1	POTHOLE SPIKE/0600	POTHOLE SPIKE/2000	
REAF O-152	09/19	LANNY FLAHERTY	1	POTHOLE SPIKE/0600	POTHOLE SPIKE/2000	
REAF O-241	09/23	UT THI HUYNH	1	POTHOLE SPIKE/0600	POTHOLE SPIKE/2000	
REAF O-233	09/23	BRITTNEY LAUREN CARDARELLA	1			
REAF O-278	09/26	DENNIS DOUGHERTY	1	POTHOLE SPIKE/0600	POTHOLE SPIKE/2000	
REMS E-211 REMS 30	09/19	AVREY MASON	4	POTHOLE SPIKE/0600	POTHOLE SPIKE/2000	
AMBU E-226 AMBU 13	09/20	ROSSDEUTCHER	2	POTHOLE SPIKE/0600	POTHOLE SPIKE/2000	
<b>6. Control Operations/Work Assignments:</b>						
<p><b>Task:</b> Structure protection, mop up, patrol, and secure from DP 240 to DIV R break.  <b>Purpose:</b> To create reasonable space around structures; to use control lines to fire  <b>End State:</b> High value assets and private inholdings are protected by: established fire breaks; completed control lines that are cold black from firing operations; or direct line.</p>						
<b>7. Special Instructions:</b>						
<p>Insurance engines operating in area. POC: Ross Fillmore 406-202-0892</p> <p>Needs: CHIP x2; HC2IA</p>						
<b>8. Division/Group Communication Summary</b>						
Function	Channel	RX Frequency N/W	RX Tone/NAC	TX Frequency N/W	TX Tone/NAC	Mode
COMMAND	2	170.6875 N	136.5	166.5750 N	136.5	A
COMMAND	3	170.6000 N	131.8	164.9625 N	123.0	A
COMMAND	4	171.0625 N	136.5	162.8125 N	136.5	A
TACTICAL	6	168.0500 N	136.5	168.0500 N	136.5	A
AIR TO GROUND	13	166.6125 N		166.6125 N		A
<b>9. Prepared By (Resource Unit Leader)</b>			<b>Approved By (Planning Section Chief)</b>		<b>Date</b>	<b>Time</b>
LAGIOIA / SHIRLEY/ LUNDGREN, RESL			BRENDA HALLMARK, PSC1		09/12/2022	1331

**Division/Group Assignment List (ICS 204 WF)**  
Controlled Unclassified Information//Basic

<b>1. Incident Name:</b>				<b>3.</b>		
DOUBLE CREEK				<b>Branch:</b>		<b>Division/Group</b>
<b>2. Operational Period: DAY &amp; NIGHT</b>				I		R
Date/Time From: 09/13/2022 0600 TUE		Date/Time To: 09/14/2022 0800 WED				
<b>4. Operations Personnel</b>						
<b>STRATEGIC OPERATIONS</b>		KYLE CANNON		<b>FIELD OPERATIONS</b>		REGGIE BRAY SONNY CALDWELL (T)
<b>BRANCH DIRECTOR</b>		SAM TACCHINI		<b>DIVISION/GROUP SUPERVISOR</b>		NORBY JOHNSON 9/15
<b>5. Resources Assigned this Period</b>						
Strike Team / Task Force / Resource Designator		LWD	Leader	Number Persons	Drop Off PT./Time	Pick Up PT./Time
TFLD O-242		09/25	REN ARELLANO	1	POTHOLE SPIKE/0600	POTHOLE SPIKE/2000
HC2 C-12 BLUE MOUNTAIN 12		09/18	JAVIER FRAUSTO	20	POTHOLE SPIKE/0600	POTHOLE SPIKE/2000
HC2 C-28 WEST COAST HR3		09/22	JULIO OLMOS	20	POTHOLE SPIKE/0600	POTHOLE SPIKE/2000
HC2 C-29 3B'S FORESTRY CREW 2		09/23	MIKE MARLOW	20	POTHOLE SPIKE/0600	POTHOLE SPIKE/2000
HEQB O-9008		09/20	BRANDON VOS	1	POTHOLE SPIKE/0600	POTHOLE SPIKE/2000
ENG4 E-178 EAGLE CAP 1FD0W5HT7JEC59207		09/18	JOE RIVERA	3	POTHOLE SPIKE/0600	POTHOLE SPIKE/2000
ENG6 E-271 EAGLE CAP		09/13	TAYLOR LANE	3	POTHOLE SPIKE/0600	POTHOLE SPIKE/2000
MBM2 E-200 CRAIG MARTIN		09/16	CRAIG MARTIN	2	POTHOLE SPIKE/0600	POTHOLE SPIKE/2000
MBM2 E-201 ANDREW DUKE		09/16	KENNY EGGER	2	POTHOLE SPIKE/0600	POTHOLE SPIKE/2000
WTS2 E-5 SMALLEN FAMILY		09/14	ROD SMALLEN	1	POTHOLE SPIKE/0600	POTHOLE SPIKE/2000
WTS2 E-15 HEK JONES		09/15	DOUG LONG	1	POTHOLE SPIKE/0600	POTHOLE SPIKE/2000
DZR2 E-13 ALPINE FOREST		09/15	JAMES BRIGGS	2	POTHOLE SPIKE/0600	POTHOLE SPIKE/2000
SOF2 O-42		09/25	TERRY ELLER	1	POTHOLE SPIKE/0600	POTHOLE SPIKE/2000
REAF O-233		09/23	BRITTNEY LAUREN CARDARELLA	1		
REAF O-278		09/26	DENNIS DOUGHERTY	1	POTHOLE SPIKE/0600	POTHOLE SPIKE/2000
REAF O-141		09/19	CYNTHIA ARMENTROUT	1	POTHOLE SPIKE/0600	POTHOLE SPIKE/2000
AMBU E-226 AMBU 13		09/20	ROSSDEUTCHER	2	POTHOLE SPIKE/0600	POTHOLE SPIKE/2000
REMS E-211 REMS 30		09/19	AVREY MASON	4	POTHOLE SPIKE/0600	POTHOLE SPIKE/2000
<b>6. Control Operations/Work Assignments:</b>						
<b>8. Division/Group Communication Summary</b>						
Function	Channel	RX Frequency N/W	RX Tone/NAC	TX Frequency N/W	TX Tone/NAC	Mode
COMMAND	2	170.6875 N	136.5	166.5750 N	136.5	A
COMMAND	3	170.6000 N	131.8	164.9625 N	123.0	A
COMMAND	4	171.0625 N	136.5	162.8125 N	136.5	A
TACTICAL	7	168.2000 N	136.5	168.2000 N	136.5	A
AIR TO GROUND	13	166.6125 N		166.6125 N		A
<b>9. Prepared By (Resource Unit Leader)</b>			<b>Approved By (Planning Section Chief)</b>		<b>Date</b>	<b>Time</b>
LAGIOIA / SHIRLEY/ LUNDGREN, RESL			BRENDA HALLMARK, PSC1		09/12/2022	2000

**Division/Group Assignment List (ICS 204 WF)**  
Controlled Unclassified Information//Basic

<b>1. Incident Name:</b>				<b>3.</b>			
DOUBLE CREEK				<b>Branch:</b>		<b>Division/Group</b>	
<b>2. Operational Period:</b> DAY & NIGHT				I		R	
Date/Time From: 09/13/2022 0600 TUE		Date/Time To: 09/14/2022 0800 WED					
<b>4. Operations Personnel</b>							
<b>STRATEGIC OPERATIONS</b>		KYLE CANNON		<b>FIELD OPERATIONS</b>		REGGIE BRAY SONNY CALDWELL (T)	
<b>BRANCH DIRECTOR</b>		SAM TACCHINI		<b>DIVISION/GROUP SUPERVISOR</b>		NORBY JOHNSON 9/15	
<b>6. Control Operations/Work Assignments:</b>							
<p><b>Task:</b> Prep 3955 Road (Upper Imnaha Road) from Division R to Ollokot Camp for holding. Scout for areas of containment features.</p> <p><b>Purpose:</b> To prepare area for containment to keep fire east of Imnaha Road and minimize fire growth and loss to values at risk.</p> <p><b>End State:</b> A finished containment feature that provides protection to communities and values at risk.</p>							
<b>7. Special Instructions:</b>							
Needs: TFLD ; HEQB x2; FMOD x2; FALB; MAST x2; HC2IA; HC2 x2; ENG x5; STEN ; CHIP x2							
<b>8. Division/Group Communication Summary</b>							
<b>Function</b>	<b>Channel</b>	<b>RX Frequency N/W</b>	<b>RX Tone/NAC</b>	<b>TX Frequency N/W</b>	<b>TX Tone/NAC</b>	<b>Mode</b>	
COMMAND	2	170.6875 N	136.5	166.5750 N	136.5	A	
COMMAND	3	170.6000 N	131.8	164.9625 N	123.0	A	
COMMAND	4	171.0625 N	136.5	162.8125 N	136.5	A	
TACTICAL	7	168.2000 N	136.5	168.2000 N	136.5	A	
AIR TO GROUND	13	166.6125 N		166.6125 N		A	
<b>9. Prepared By (Resource Unit Leader)</b>			<b>Approved By (Planning Section Chief)</b>			<b>Date</b>	<b>Time</b>
LAGIOIA / SHIRLEY/ LUNDGREN, RESL			BRENDA HALLMARK, PSC1			09/12/2022	2000

**Division/Group Assignment List (ICS 204 WF)**  
Controlled Unclassified Information//Basic

<b>1. Incident Name:</b>				<b>3.</b>		
DOUBLE CREEK				<b>Branch:</b>		<b>Division/Group</b>
<b>2. Operational Period:</b> DAY & NIGHT				I		Z
Date/Time From: 09/13/2022 0600 TUE		Date/Time To: 09/14/2022 0800 WED				
<b>4. Operations Personnel</b>						
<b>STRATEGIC OPERATIONS</b>		KYLE CANNON		<b>FIELD OPERATIONS</b>		REGGIE BRAY SONNY CALDWELL (T)
<b>BRANCH DIRECTOR</b>		SAM TACCHINI		<b>DIVISION/GROUP SUPERVISOR</b>		KIP TURNER CHRIS KING 9/16 (T)
<b>5. Resources Assigned this Period</b>						
Strike Team / Task Force / Resource Designator		LWD	Leader	Number Persons	Drop Off PT./Time	Pick Up PT./Time
TFLD O-95		09/22	RYAN SEARCY	1	JOSEPH ICP/0600	JOESEPH ICP/2000
TFLD (T) O-283		09/26	JENNY ALEXANDER	1	JOSEPH ICP/0600	JOESEPH ICP/2000
HC1 C-17 LA GRANDE IHC		09/22	CHUY ELGUEZABAL	22	JOSEPH ICP/0600	JOESEPH ICP/2000
HC2I C-20 GRAYBACK 16A		09/20	RAMIRO MENDOZA	20	JOSEPH ICP/0600	JOESEPH ICP/2000
HC2 C-11 BLUE MOUNTAIN 11		09/18	JESUS RAMOS	20	JOSEPH ICP/0600	JOESEPH ICP/2000
HC2 C-27 MR CONTRACTING CREW 1		09/22	TOMAS GUZMAN GARCIA	20	JOSEPH ICP/0600	JOESEPH ICP/2000
ENG4 E-163 FLASHBACK FIRE		09/18	MIKE RIBICH	3	JOSEPH ICP/0600	JOESEPH ICP/2000
WTS2 E-157 ASH KICKERS 113		09/18	NICK PUCKET	1	JOSEPH ICP/0600	JOESEPH ICP/2000
WTS2 E-210 JAY'S H2O TO GO		09/18	JAY MYRA	1	JOSEPH ICP/0600	JOESEPH ICP/2000
DZR2 E-147 SMITHS		09/17	RANDY SMITH	2	JOSEPH ICP/0600	JOESEPH ICP/2000
DZR2 E-202 BRITT CORPORATION		09/18	TONY BRITT	2	JOSEPH ICP/0600	JOESEPH ICP/2000
DZR3 E-205 WET WATER		09/18	DON PETERSON	2	JOSEPH ICP/0600	JOESEPH ICP/2000
REAF O-139		09/19	ANNA AMIDON	1	JOSEPH ICP/0600	JOESEPH ICP/2000
REAF O-241		09/23	UT HUYNH	1	JOSEPH ICP/0600	JOESEPH ICP/2000
REAF O-150		09/23	SHAIN TONER	1	JOSEPH ICP/0600	JOESEPH ICP/2000
SOF2 O-42		09/19	TERRY ELLER	1	JOSEPH ICP/0600	JOESEPH ICP/2000
MEDIC TEAM E-222 MEDIC TEAM 41		09/19	BRIAN HOFFOWER	2	JOSEPH ICP/0600	JOESEPH ICP/2000
AMB2 E-226 AMBU 13		09/20	ROSSDEUTCHER	2	JOSEPH ICP/0600	JOESEPH ICP/2000
<b>6. Control Operations/Work Assignments:</b>						
<b>Task:</b> Construct indirect or direct handline to keep fire east of Big Sheep Creek.						
<b>Purpose:</b> Ensure critical infrastructure and private values are protected.						
<b>8. Division/Group Communication Summary</b>						
Function	Channel	RX Frequency N/W	RX Tone/NAC	TX Frequency N/W	TX Tone/NAC	Mode
COMMAND	2	170.6875 N	136.5	166.5750 N	136.5	A
COMMAND	3	170.6000 N	131.8	164.9625 N	123.0	A
TACTICAL	8	168.6000 N	136.5	168.6000 N	136.5	A
AIR TO GROUND	13	166.6125 N		166.6125 N		A
<b>9. Prepared By (Resource Unit Leader)</b>			<b>Approved By (Planning Section Chief)</b>		<b>Date</b>	<b>Time</b>
LAGIOIA / SHIRLEY/ LUNDGREN, RESL			BRENDA HALLMARK, PSC1		09/12/2022	1331

**Division/Group Assignment List (ICS 204 WF)**  
**Controlled Unclassified Information//Basic**

<b>1. Incident Name:</b>				<b>3.</b>			
DOUBLE CREEK				<b>Branch:</b>		<b>Division/Group</b>	
<b>2. Operational Period: DAY &amp; NIGHT</b>				I		Z	
Date/Time From: 09/13/2022 0600 TUE		Date/Time To: 09/14/2022 0800 WED					
<b>4. Operations Personnel</b>							
<b>STRATEGIC OPERATIONS</b>		KYLE CANNON		<b>FIELD OPERATIONS</b>		REGGIE BRAY SONNY CALDWELL (T)	
<b>BRANCH DIRECTOR</b>		SAM TACCHINI		<b>DIVISION/GROUP SUPERVISOR</b>		KIP TURNER CHRIS KING 9/16 (T)	
<b>6. Control Operations/Work Assignments:</b>							
End State: Fire perimeter is kept east of Big Sheep Creek.							
<b>7. Special Instructions:</b>							
Insurance engines operating in area. POC: Ross Fillmore 406-202-0892							
<b>8. Division/Group Communication Summary</b>							
Function	Channel	RX Frequency N/W	RX Tone/NAC	TX Frequency N/W	TX Tone/NAC	Mode	
COMMAND	2	170.6875 N	136.5	166.5750 N	136.5	A	
COMMAND	3	170.6000 N	131.8	164.9625 N	123.0	A	
TACTICAL	8	168.6000 N	136.5	168.6000 N	136.5	A	
AIR TO GROUND	13	166.6125 N		166.6125 N		A	
<b>9. Prepared By (Resource Unit Leader)</b>			<b>Approved By (Planning Section Chief)</b>			<b>Date</b>	<b>Time</b>
LAGIOIA / SHIRLEY/ LUNDGREN, RESL			BRENDA HALLMARK, PSC1			09/12/2022	1331

**Division/Group Assignment List (ICS 204 WF)**  
**Controlled Unclassified Information//Basic**

<b>1. Incident Name:</b>				<b>3.</b>		
DOUBLE CREEK				<b>Branch:</b>  II	<b>Division/Group</b>  E / S	
<b>2. Operational Period:</b> DAY & NIGHT						
Date/Time From: 09/13/2022 0600 TUE		Date/Time To: 09/14/2022 0800 WED				
<b>4. Operations Personnel</b>						
<b>STRATEGIC OPERATIONS</b>		KYLE CANNON		<b>FIELD OPERATIONS</b>		REGGIE BRAY SONNY CALDWELL (T)
<b>BRANCH DIRECTOR</b>		DAN TRAPANESE MIKE MEGEL (T)		<b>DIVISION/GROUP SUPERVISOR</b>		AMY MCCLAVE PATRICK BLAIR (T) / JONA ENSLEY (T)
<b>5. Resources Assigned this Period</b>						
Strike Team / Task Force / Resource Designator		LWD	Leader	Number Persons	Drop Off PT./Time	Pick Up PT./Time
TFLD (T) O-162		09/20	JASON LENNOX	1	IMNAHA SPIKE/0600	IMNAHA SPIKE/2000
TFLD (T) O-100		09/20	BRENNON ELLIS	1	IMNAHA SPIKE/0600	IMNAHA SPIKE/2000
IHC C-16 GLOBE IHC		09/18	DREW MAXWELL	23	IMNAHA SPIKE/0600	IMNAHA SPIKE/2000
HC2IA C-3 A.S.I. 12A		09/16	JEFF HARRISON	20	IMNAHA SPIKE/0600	IMNAHA SPIKE/2000
HC2 C-13 BLUE MOUNTAIN 13		09/18	JORGE PEREZ	20	IMNAHA SPIKE/0600	IMNAHA SPIKE/2000
ENG4 E-174 COYOTE ROCK		09/19	DAVID GAUDIN	3	IMNAHA SPIKE/0600	IMNAHA SPIKE/2000
ENG6 E-24 S&L SERVICES		09/16	MITCHELL RUSHLOW	3	IMNAHA SPIKE/0600	IMNAHA SPIKE/2000
ENG6 E-270 FLASHBACK FIRE		09/22	MCWATERS	3	IMNAHA SPIKE/0600	IMNAHA SPIKE/2000
D023 E-203 ASH KICKERS,		09/22	JAMES GUINN	2	IMNAHA SPIKE/0600	IMNAHA SPIKE/2000
WTS3 E-208 WTS3 - CIALS 8180		09/19	RICHARD MILLER	1	IMNAHA SPIKE/0600	IMNAHA SPIKE/2000
SOF2 O-113		09/19	LEA WOFFORD	1	IMNAHA SPIKE/0600	IMNAHA SPIKE/2000
REAF O-149		09/23	KERRY JOHNSTON	1	IMNAHA SPIKE/0600	IMNAHA SPIKE/2000
REAF O-232		09/23	CRAIG HEINRICH	1	IMNAHA SPIKE/0600	IMNAHA SPIKE/2000
MEDIC TEAM E-223 MEDIC TEAM 42		09/19	AARON MARTINI	2	IMNAHA SPIKE/0600	IMNAHA SPIKE/2000
MEDIC TEAM O-77 MEDIC TEAM 40		09/15	ANDREY ZALOSZ	2	IMNAHA SPIKE/0600	IMNAHA SPIKE/2000
AMB2 E-153 MED TRANSPORT		09/19	NATHAN GEER	4	IMNAHA SPIKE/0600	IMNAHA SPIKE/2000
<b>6. Control Operations/Work Assignments:</b>						
<b>8. Division/Group Communication Summary</b>						
Function	Channel	RX Frequency N/W	RX Tone/NAC	TX Frequency N/W	TX Tone/NAC	Mode
COMMAND	1	170.3125 N	136.5	162.1875 N	136.5	A
COMMAND	2	170.6875 N	136.5	166.5750 N	136.5	A
COMMAND	3	170.6000 N	131.8	164.9625 N	123.0	A
COMMAND	4	171.0625 N	136.5	162.8125 N	136.5	A
COMMAND	5	171.0875 N	136.5	163.8250 N	136.5	A
TACTICAL	8	168.6000 N	136.5	168.6000 N	136.5	A
AIR TO GROUND	13	166.6125 N		166.6125 N		A
<b>9. Prepared By (Resource Unit Leader)</b>			<b>Approved By (Planning Section Chief)</b>		<b>Date</b>	<b>Time</b>
LAGIOIA / SHIRLEY/ LUNDGREN, RESL			BRENDA HALLMARK		09/12/2022	1331

**Division/Group Assignment List (ICS 204 WF)**  
Controlled Unclassified Information//Basic

<b>1. Incident Name:</b>				<b>3.</b>		
DOUBLE CREEK				<b>Branch:</b>  II	<b>Division/Group</b>  E / S	
<b>2. Operational Period: DAY &amp; NIGHT</b>						
Date/Time From: 09/13/2022 0600 TUE		Date/Time To: 09/14/2022 0800 WED				
<b>4. Operations Personnel</b>						
<b>STRATEGIC OPERATIONS</b>	KYLE CANNON			<b>FIELD OPERATIONS</b>	REGGIE BRAY SONNY CALDWELL (T)	
<b>BRANCH DIRECTOR</b>	DAN TRAPANESE MIKE MEGEL (T)			<b>DIVISION/GROUP SUPERVISOR</b>	AMY MCCLAVE PATRICK BLAIR (T) / JONA ENSLEY (T)	
<b>6. Control Operations/Work Assignments:</b>						
<p><b>Task:</b> Hold and patrol fire line from Imnaha north to Fenceline Creek. Scout direct and indirect fire line locations from Fenceline Creek Road to the Snake River. Burn as needed.</p> <p><b>Purpose:</b> Protect private property and critical infrastructure.</p> <p><b>End State:</b> Protect values at risk.</p>						
<b>7. Special Instructions:</b>						
Needs: TFLD x3 ; DIVS; HEQB; ENG x6; FMOD x 2; FELB; HC2; HC2IA x2						
<b>8. Division/Group Communication Summary</b>						
<b>Function</b>	<b>Channel</b>	<b>RX Frequency N/W</b>	<b>RX Tone/NAC</b>	<b>TX Frequency N/W</b>	<b>TX Tone/NAC</b>	<b>Mode</b>
COMMAND	1	170.3125 N	136.5	162.1875 N	136.5	A
COMMAND	2	170.6875 N	136.5	166.5750 N	136.5	A
COMMAND	3	170.6000 N	131.8	164.9625 N	123.0	A
COMMAND	4	171.0625 N	136.5	162.8125 N	136.5	A
COMMAND	5	171.0875 N	136.5	163.8250 N	136.5	A
TACTICAL	8	168.6000 N	136.5	168.6000 N	136.5	A
AIR TO GROUND	13	166.6125 N		166.6125 N		A
<b>9. Prepared By (Resource Unit Leader)</b>			<b>Approved By (Planning Section Chief)</b>		<b>Date</b>	<b>Time</b>
LAGIOIA / SHIRLEY/ LUNDGREN, RESL			BRENDA HALLMARK		09/12/2022	1331

**Division/Group Assignment List (ICS 204 WF)**  
Controlled Unclassified Information//Basic

<b>1. Incident Name:</b>				<b>3.</b>		
DOUBLE CREEK				Branch:  II	Division/Group  RIVER	
<b>2. Operational Period: DAY &amp; NIGHT</b>						
Date/Time From: 09/13/2022 0600 TUE		Date/Time To: 09/14/2022 0800 WED				
<b>4. Operations Personnel</b>						
<b>STRATEGIC OPERATIONS</b>		KYLE CANNON		<b>FIELD OPERATIONS</b>		REGGIE BRAY SONNY CALDWELL (T)
<b>BRANCH DIRECTOR</b>		DAN TRAPANESE MIKE MEGEL (T)		<b>DIVISION/GROUP SUPERVISOR</b>		CHARLES MEYER
<b>5. Resources Assigned this Period</b>						
Strike Team / Task Force / Resource Designator		LWD	Leader	Number Persons	Drop Off PT./Time	Pick Up PT./Time
SMOD O-315 WWF LOCAL		09/26	TIMOTHY WILSON	14		
WFM2						
MEDIC TEAM E-278 MEDIC TEAM 46		09/22	BENDER	2		
<b>6. Control Operations/Work Assignments:</b>						
<b>7. Special Instructions:</b>						
<b>8. Division/Group Communication Summary</b>						
Function	Channel	RX Frequency N/W	RX Tone/NAC	TX Frequency N/W	TX Tone/NAC	Mode
COMMAND	1	170.3125 N	136.5	162.1875 N	136.5	A
COMMAND	2	170.6875 N	136.5	166.5750 N	136.5	A
COMMAND	3	170.6000 N	131.8	164.9625 N	123.0	A
COMMAND	4	171.0625 N	136.5	162.8125 N	136.5	A
AIR TO GROUND	13	166.6125 N		166.6125 N		A
<b>9. Prepared By (Resource Unit Leader)</b>			<b>Approved By (Planning Section Chief)</b>		<b>Date</b>	<b>Time</b>
LAGIOIA / SHIRLEY/ LUNDGREN, RESL			BRENDA HALLMARK		09/12/2022	1331



**Division/Group Assignment List (ICS 204 WF)**  
Controlled Unclassified Information//Basic

<b>1. Incident Name:</b>				<b>3.</b>		
DOUBLE CREEK				Branch:  III	Division/Group  NEBO	
<b>2. Operational Period: DAY &amp; NIGHT</b>						
Date/Time From: 09/13/2022 0600 TUE		Date/Time To: 09/14/2022 0800 WED				
<b>4. Operations Personnel</b>						
<b>STRATEGIC OPERATIONS</b>		KYLE CANNON		<b>FIELD OPERATIONS</b>		KYLE CANNON CHAD SCHMIDT (T)
<b>BRANCH DIRECTOR</b>		CHRIS LUNDGREN		<b>DIVISION/GROUP SUPERVISOR</b>		JAKE AKERBERG JAMIE SCHNICK (T) (T)
<b>5. Resources Assigned this Period</b>						
Strike Team / Task Force / Resource Designator		LWD	Leader	Number Persons	Drop Off PT./Time	Pick Up PT./Time
TFLD (T) O-87		09/13	TREVOR DURR	1	JOSEPH ICP/0600	JOSEPH ICP/2000
WFM1 O-86 RSF GALICE		09/14	BRETT BALLARD	10	JOSEPH ICP/0600	JOSEPH ICP/2000
HC2 C-30 PR REFORESTATION		09/22	JESUS RAMIREZ	20	JOSEPH ICP/0600	JOSEPH ICP/2000
STEN O-9		09/17	DWAYNE MORSE	1	JOSEPH ICP/0600	JOSEPH ICP/2000
STEN O-297		09/25	NICK HANSEN	1	JOSEPH ICP/0600	JOSEPH ICP/2000
ENG6 E-194 HECK JONES		09/19	DANIEL SULLIVAN	3	JOSEPH ICP/0600	JOSEPH ICP/2000
ENG6 E-195 BLACKSTONE		09/13	MOSTAD	3	JOSEPH ICP/0600	JOSEPH ICP/2000
ENG6 E-146 WORK HORSE		09/17	TYE STRAIGHT	2	JOSEPH ICP/0600	JOSEPH ICP/2000
ENG6 E-172 COHO FORESTRY		09/18	CHRIS SMITH	2	JOSEPH ICP/0600	JOSEPH ICP/2000
CHP3 E-298 WEST COAST		09/24	ZAPIEN	3	JOSEPH ICP/0600	JOSEPH ICP/2000
CHP3 E-297 BLACK FOREST		09/24	CHAD NATONS	3	JOSEPH ICP/0600	JOSEPH ICP/2000
CHP2 E-299 BROTHERS FIRE		09/24	ADAM MCKENNY	3	JOSEPH ICP/0600	JOSEPH ICP/2000
WTS2 E-159 WHITEWATER		09/18	JAMES DUCKWORTH	1	JOSEPH ICP/0600	JOSEPH ICP/2000
SOF1 O-294		09/25	TONY RIVERS	1	JOSEPH ICP/0600	JOSEPH ICP/2000
AMBU E-154 AMBU 12		09/19	TED MAYER	2	JOSEPH ICP/0600	JOSEPH ICP/2000
<b>6. Control Operations/Work Assignments:</b>						
<b>Task:</b> Improve road systems for use as control features outside of wilderness boundary.						
<b>Purpose:</b> Allow fire to play natural role in environment while limiting fire spread outside of wilderness.						
<b>End State:</b> Keep fire west of 39 Road and 3925 Road and south of the Little Sheep Creek dozer line and limit fire spread and impact in Imnaha River corridor.						
<b>8. Division/Group Communication Summary</b>						
Function	Channel	RX Frequency N/W	RX Tone/NAC	TX Frequency N/W	TX Tone/NAC	Mode
COMMAND	2	170.6875 N	136.5	166.5750 N	136.5	A
COMMAND	3	170.0000 N	136.5	166.6750 N	136.5	A
COMMAND	5	170.2625 N	136.6	164.6000 N	136.5	A
TACTICAL	8	168.6000 N	136.5	168.6000 N	136.5	A
TACTICAL	12	154.2800 N		154.2800 N	156.7	A
AIR TO GROUND	14	165.4500 N		165.4500 N		A
<b>9. Prepared By (Resource Unit Leader)</b>			<b>Approved By (Planning Section Chief)</b>		<b>Date</b>	<b>Time</b>
LAGIOIA / SHIRLEY/ LUNDGREN, RESL			BRENDA HALLMARK, PSC1		09/12/2022	1331

**Division/Group Assignment List (ICS 204 WF)**  
**Controlled Unclassified Information//Basic**

<b>1. Incident Name:</b>				<b>3.</b>			
DOUBLE CREEK				<b>Branch:</b>		<b>Division/Group</b>	
<b>2. Operational Period: DAY &amp; NIGHT</b>				III		NEBO	
Date/Time From: 09/13/2022 0600 TUE		Date/Time To: 09/14/2022 0800 WED					
<b>4. Operations Personnel</b>							
<b>STRATEGIC OPERATIONS</b>		KYLE CANNON		<b>FIELD OPERATIONS</b>		KYLE CANNON CHAD SCHMIDT (T)	
<b>BRANCH DIRECTOR</b>		CHRIS LUNDGREN		<b>DIVISION/GROUP SUPERVISOR</b>		JAKE AKERBERG JAMIE SCHNICK (T) (T)	
<b>7. Special Instructions:</b>							
Division will identify resources to seek out remaining public, advise them of closure, and assist them in safely leaving the fire area.							
<b>Needs:</b> CHIP ; FMOD							
<b>8. Division/Group Communication Summary</b>							
<b>Function</b>	<b>Channel</b>	<b>RX Frequency N/W</b>	<b>RX Tone/NAC</b>	<b>TX Frequency N/W</b>	<b>TX Tone/NAC</b>	<b>Mode</b>	
COMMAND	2	170.6875 N	136.5	166.5750 N	136.5	A	
COMMAND	3	170.0000 N	136.5	166.6750 N	136.5	A	
COMMAND	5	170.2625 N	136.6	164.6000 N	136.5	A	
TACTICAL	8	168.6000 N	136.5	168.6000 N	136.5	A	
TACTICAL	12	154.2800 N		154.2800 N	156.7	A	
AIR TO GROUND	14	165.4500 N		165.4500 N		A	
<b>9. Prepared By (Resource Unit Leader)</b>			<b>Approved By (Planning Section Chief)</b>			<b>Date</b>	<b>Time</b>
LAGIOIA / SHIRLEY/ LUNDGREN, RESL			BRENDA HALLMARK, PSC1			09/12/2022	1331

**Division/Group Assignment List (ICS 204 WF)**  
Controlled Unclassified Information//Basic

<b>1. Incident Name:</b>				<b>3.</b>		
DOUBLE CREEK				<b>Branch:</b>	<b>Division/Group</b>	
<b>2. Operational Period: DAY &amp; NIGHT</b>						
Date/Time From: 09/13/2022 0600 TUE		Date/Time To: 09/14/2022 0800 WED		III	LOSTINE GROUP	
<b>4. Operations Personnel</b>						
<b>STRATEGIC OPERATIONS</b>		KYLE CANNON		<b>FIELD OPERATIONS</b>		REGGIE BRAY CHAD SCHMIDT (T)
<b>BRANCH DIRECTOR</b>		CHRIS LUNDGREN		<b>DIVISION/GROUP SUPERVISOR</b>		DANIEL CEDENO
<b>5. Resources Assigned this Period</b>						
Strike Team / Task Force / Resource Designator		LWD	Leader	Number Persons	Drop Off PT./Time	Pick Up PT./Time
TFLD (T) O-161		09/22	JOSHUA HANKS	1		
HEQB O-2		09/14	BRANDYN CHILD	1		
HEQB O-98		09/18	WAYNE BRININGER	1		
ENG4 E-164 RATTLESNAKE 164		09/18	CHRISTOPHER WARFORD	3		
ENG4 E-166 FIRE WORKS BRUSH 408		09/18	WILL BARNETT	3		
ENG6 E-145 FIRE WORKS 1		09/17	HALSEY	3		
ENG6 E-177 BIG STATE WILDFIRE		09/26	CLAYTON BERLINGUET	3		
ENG6 E-198 JNJ CONTRACTING		09/15	WILLIAMS	3		
ENG6 E-199 FLASHOVER		09/15	SCHMITTLE	3		
DZR3 E-204 MORTIMORE		09/19	MATT JAEGER	2		
MBM2 E-196 BRUCE YOUNG LOGGING		09/18	KYLE NICOLE	2		
MBM2 E-197 HOFBAUER		09/13	HOFBAUER	2		
WTS2 E-156 MINAM RIVER		09/15	KIETH NEWSOME	2		
FEL1 E-9002 HENDERSON-TIGER CAT 830-D		09/19	CLAYTON ALLEN	1		
FEL1 E-9003 HENDERSON-TIGER CAT 830C		09/19	JOE LATHROP	1		
LOGL E-9004 HENDERSON-TIGER CAT 855		09/19	KIM WERST	1		
LOGL E-9005 HENDERSON 3740 LOADER		09/19	DON DEVORE	1		
SKD1 E-9006 HENDERSON - SKIDDER 118		09/19	CURTIS GOLLER	1		
DOZ1 E-9008 HENDERSON-CAT 527/GRAPPLE		09/19	MIKE LOWE	1		
EXCA E-9009 HENDERSON-KOMATSU 240 PC		09/19	JAKE REDFIELD	1		
<b>8. Division/Group Communication Summary</b>						
Function	Channel	RX Frequency N/W	RX Tone/NAC	TX Frequency N/W	TX Tone/NAC	Mode
COMMAND	3	170.0000 N	136.5	166.6750 N	136.5	A
TACTICAL	7	168.2000 N	136.5	168.2000 N	136.5	A
AIR TO GROUND	14	165.4500 N		165.4500 N		A
<b>9. Prepared By (Resource Unit Leader)</b>			<b>Approved By (Planning Section Chief)</b>		<b>Date</b>	<b>Time</b>
ANNE SHIRLEY / NICOLE LAGIOIA, RESL			BRENDA HALLMARK, PSC1		09/12/2022	1331

**Division/Group Assignment List (ICS 204 WF)**  
Controlled Unclassified Information//Basic

<b>1. Incident Name:</b>				<b>3.</b>		
DOUBLE CREEK				Branch:  III	Division/Group  LOSTINE GROUP	
<b>2. Operational Period: DAY &amp; NIGHT</b>						
Date/Time From: 09/13/2022 0600 TUE		Date/Time To: 09/14/2022 0800 WED				
<b>4. Operations Personnel</b>						
<b>STRATEGIC OPERATIONS</b>		KYLE CANNON		<b>FIELD OPERATIONS</b>		REGGIE BRAY CHAD SCHMIDT (T)
<b>BRANCH DIRECTOR</b>		CHRIS LUNDRGREN		<b>DIVISION/GROUP SUPERVISOR</b>		DANIEL CEDENO
<b>5. Resources Assigned this Period</b>						
Strike Team / Task Force / Resource Designator		LWD	Leader	Number Persons	Drop Off PT./Time	Pick Up PT./Time
EXCA E-9010 HENDERSON-LINKBELT 240		09/19	JOHN LEWIS	1		
MBM1 E-9012 HENDERSON-VALMET445XL		09/19	BRODY TIPPETT	1		
MBM1 E-9013 HENDERSON-CAT 309		09/19	BRIAN PHILLIPS	1		
DUMP E-9017 HENDERSON-DUMP TRUCK 1		09/19	RILEY BAKER	1		
SKD1 E-9007 HENDERSON-SKIDDER- 848H		09/19	CASEY GOMES	1		
SOF1 O-178		09/22	MICHAEL HALL COOK	1		
READ O-148		09/23	SEAN RADFORD	1		
MEDIC TEAM E-228 MEDIC TEAM 45		09/21	ST. JAMES	2		
AMB2 E-152 AMBU 10		09/26	ALLBRITTON	2		
<b>6. Control Operations/Work Assignments:</b>						
<p><b>Task:</b> Continue to construct control lines to protect the communities of Lostine and Bear Creek.  <b>Purpose:</b> Keep fire south and west of control lines.  <b>End State:</b> Protect values at risk. Long term plan success.</p>						
<b>7. Special Instructions:</b>						
Needs: HEQB ; TFLD						
<b>8. Division/Group Communication Summary</b>						
Function	Channel	RX Frequency N/W	RX Tone/NAC	TX Frequency N/W	TX Tone/NAC	Mode
COMMAND	3	170.0000 N	136.5	166.6750 N	136.5	A
TACTICAL	7	168.2000 N	136.5	168.2000 N	136.5	A
AIR TO GROUND	14	165.4500 N		165.4500 N		A
<b>9. Prepared By (Resource Unit Leader)</b>			<b>Approved By (Planning Section Chief)</b>		<b>Date</b>	<b>Time</b>
ANNE SHIRLEY / NICOLE LAGIOIA, RESL			BRENDA HALLMARK, PSC1		09/12/2022	1331

**Division/Group Assignment List (ICS 204 WF)**  
Controlled Unclassified Information//Basic

<b>1. Incident Name:</b>				<b>3.</b>		
DOUBLE CREEK				Branch:  III	Division/Group  ROAD	
<b>2. Operational Period: DAY &amp; NIGHT</b>						
Date/Time From: 09/13/2022 0600 TUE		Date/Time To: 09/14/2022 0800 WED				
<b>4. Operations Personnel</b>						
<b>STRATEGIC OPERATIONS</b>		KYLE CANNON		<b>FIELD OPERATIONS</b>		REGGIE BRAY SONNY CALDWELL (T)
<b>BRANCH DIRECTOR</b>				<b>DIVISION/GROUP SUPERVISOR</b>		JEREMY POTEET
<b>5. Resources Assigned this Period</b>						
Strike Team / Task Force / Resource Designator		LWD	Leader	Number Persons	Drop Off PT./Time	Pick Up PT./Time
GRD1 E-290 BRUCE YOUNG LOGGING		09/24	MATT MCLAREN	2	JOSEPH ICP/0600	JOSEPH ICP/2000
GRD1 E-289 MCKINNEY		09/24	JERRY MCKINNEY	3	JOSEPH ICP/0600	JOSEPH ICP/2000
WTS2 E-291 CHRISTMAN TRUCKING		09/24	CHUCK CHRISTMAN	1	JOSEPH ICP/0600	JOSEPH ICP/2000
WTS2 E-293 WATER WAGONS		09/23	MIKE MUSIA	2	JOSEPH ICP/0600	JOSEPH ICP/2000
WTS2 E-294 SIREN EQUIPMENT		09/24	SKY PRESS	1	JOSEPH ICP/0600	JOSEPH ICP/2000
<b>6. Control Operations/Work Assignments:</b>						
<p><b>Task:</b> Improve road conditions for operational and logistical travel.  <b>Purpose:</b> Improve safety and efficiency.  <b>End State:</b> Roads improved and providing safe, efficient travel and logistical support.</p>						
<b>7. Special Instructions:</b>						
Needs: Grader; WT x2						
<b>8. Division/Group Communication Summary</b>						
Function	Channel	RX Frequency N/W	RX Tone/NAC	TX Frequency N/W	TX Tone/NAC	Mode
COMMAND	2	170.6875 N	136.5	166.5750 N	136.5	A
COMMAND	3	170.0000 N	136.5	166.6750 N	136.5	A
COMMAND	4	171.0625 N	136.5	162.8125 N	136.5	A
COMMAND	5	170.2625 N	136.6	164.6000 N	136.6	A
AIR TO GROUND	14	165.4500 N		165.4500 N		A
<b>9. Prepared By (Resource Unit Leader)</b>			<b>Approved By (Planning Section Chief)</b>		<b>Date</b>	<b>Time</b>
LAGIOIA / SHIRLEY/ LUNDGREN, RESL			BRENDA HALLMARK, PSC1		09/12/2022	1331

**Division/Group Assignment List (ICS 204 WF)**  
**Controlled Unclassified Information//Basic**

<b>1. Incident Name:</b>				<b>3.</b>		
DOUBLE CREEK				Branch:	Division/Group	
<b>2. Operational Period: DAY &amp; NIGHT</b>						
Date/Time From: 09/13/2022 0600 TUE		Date/Time To: 09/14/2022 0800 WED		III	STURGILL	
<b>4. Operations Personnel</b>						
<b>STRATEGIC OPERATIONS</b>		KYLE CANNON		<b>FIELD OPERATIONS</b>		REGGIE BRAY CHAD SCHMIDT (T)
<b>BRANCH DIRECTOR</b>		CHRIS LUNDGREN		<b>DIVISION/GROUP SUPERVISOR</b>		JOSEF KUPFERLING MATTHEW HEINZ (T)
<b>5. Resources Assigned this Period</b>						
Strike Team / Task Force / Resource Designator	LWD	Leader	Number Persons	Drop Off PT./Time	Pick Up PT./Time	
HECM O-176	09/22	JONATHAN SEASTONE	1	REDS HORSE RANCH/	REDS HORSE RANCH/	
BOISE SMOKEJUMPERS A-10	09/13	WOOSTER	7	REDS HORSE RANCH/	REDS HORSE RANCH/	
REDMOND SMOKEJUMPERS A-11	09/14	GREENBERG	9	REDS HORSE RANCH/	REDS HORSE RANCH/	
WFM1 O-144 BLACK TOOTH	09/15	STEPHEN DUBIE	9	REDS HORSE RANCH/	REDS HORSE RANCH/	
STURGILL LOOKOUTS	09/15	JAMES OBRADOVISH	2	REDS HORSE RANCH/	REDS HORSE RANCH/	
READ O-237	09/17	ASCHLEY HUMPHREYS	1	REDS HORSE RANCH/	REDS HORSE RANCH/	
MEDIC 21 E-231 MEDIC 21	09/19	IAN NELSON	1	REDS HORSE RANCH/	REDS HORSE RANCH/	
REAF O-289	09/26	PETER NEITLICH	1	REDS HORSE RANCH/	REDS HORSE RANCH/	
<b>6. Control Operations/Work Assignments:</b>						
<b>Task:</b>						
<ul style="list-style-type: none"> <li>• Implement structure plans at Minam Lodge airstrip and Reds Horse Ranch airstrip.</li> <li>• Identify and implement structure protection strategies for Hawkins Cabin.</li> <li>• Identify and prep firing and holding lines on the ridge west of the 1655 Trail up to the Standley Cabin.</li> <li>• Identify and prep firing and holding lines on the Big Sheep ridge east to the fire edge from the 1655 Trail</li> <li>• Utilize aircraft along western edge of fire to slow fire spread and to prevent slope alignment.</li> </ul>						
<b>Purpose:</b> Limit fire spread west of the Wallowa Creek drainage and north of the Big Sheep ridge at Standley Cabin.						
<b>End State:</b> Protect values at risk.						
<b>7. Special Instructions:</b>						
Needs: IHC						
<b>8. Division/Group Communication Summary</b>						
Function	Channel	RX Frequency N/W	RX Tone/NAC	TX Frequency N/W	TX Tone/NAC	Mode
COMMAND	3	170.0000 N	136.5	166.6750 N	136.5	A
TACTICAL	7	168.2000 N	136.5	168.2000 N	136.5	A
AIR TO GROUND	14	165.4500 N		165.4500 N		A
<b>9. Prepared By (Resource Unit Leader)</b>			<b>Approved By (Planning Section Chief)</b>		<b>Date</b>	<b>Time</b>
LAGIOIA / SHIRLEY/ LUNDGREN, RESL			BRENDA HALLMARK, PSC1		09/12/2022	1331

**Division/Group Assignment List (ICS 204 WF)**  
Controlled Unclassified Information//Basic

<b>1. Incident Name:</b>				<b>3.</b>		
DOUBLE CREEK				<b>Branch:</b>	<b>Division/Group</b>	
<b>2. Operational Period: DAY &amp; NIGHT</b>						
Date/Time From: 09/13/2022 0600 TUE		Date/Time To: 09/14/2022 0800 WED		<b>NIGHT</b>	<b>A / Z / Q / R</b>	
<b>4. Operations Personnel</b>						
<b>STRATEGIC OPERATIONS</b> KYLE CANNON		<b>FIELD OPERATIONS</b> REGGIE BRAY SONNY CALDWELL (T)				
<b>BRANCH DIRECTOR</b> THOM TAYLOR		<b>DIVISION/GROUP SUPERVISOR</b> JIM HELSTOWSKI BRAD WHITTINGTON / TRAVIS DURKIN				
<b>5. Resources Assigned this Period</b>						
Strike Team / Task Force / Resource Designator	LWD	Leader	Number Persons	Drop Off PT./Time	Pick Up PT./Time	
TFLD O-1.2 ANDY HAYES	09/14	ANDY HAYES	1	IMNAHA SPIKE/1800	IMNAHA SPIKE/0800	
TFLD O-49	09/23	COREY BETZ	1	IMNAHA SPIKE/1800	IMNAHA SPIKE/0800	
TFLD (T) O-204	09/23	JOHN FITZGERALD	1	IMNAHA SPIKE/1800	IMNAHA SPIKE/0800	
HC1 C-1 VALE IHC	09/14	GLEN HEITZ	19	IMNAHA SPIKE/1800	IMNAHA SPIKE/0800	
HC2IA C-19 NORTH PACIFIC 10B	09/21	ALEX RAMIREZ	20	IMNAHA SPIKE/1800	IMNAHA SPIKE/0800	
**HC2 C-26 LAVA RIVER 8	09/21	RAUL CASTRO	20	IMNAHA SPIKE/1800	IMNAHA SPIKE/0800	
ENG4 E-162 ARCHER MTN 311 **NEBO PATROL**	09/19	JUSTUS BARTON	3	IMNAHA SPIKE/1800	IMNAHA SPIKE/0800	
ENG4 E-165 FIRE WORKS BRUSH 410	09/18	SCOTT HALSEY	3	IMNAHA SPIKE/1800	IMNAHA SPIKE/0800	
ENG4 E-175 CHEWACK WILDFIRE	09/19		3	IMNAHA SPIKE/1800	IMNAHA SPIKE/0800	
ENG4 E-176 FLASHOVER	09/20	STANLEY VINCENT	3	IMNAHA SPIKE/1800	IMNAHA SPIKE/0800	
ENG5 E-167 WEST COAST WILDFIRE 0004	09/18	BRANDEN MCCOY	3	IMNAHA SPIKE/1800	IMNAHA SPIKE/0800	
ENG5 E-168 TIMBERMANS	09/18	MARCUS ENICK	3	IMNAHA SPIKE/1800	IMNAHA SPIKE/0800	
ENG6 E-171 ENG 616	09/20		5	IMNAHA SPIKE/1800	IMNAHA SPIKE/0800	
ENG6 E-282 REDRIDGE FIRE	09/22	SINGH CHANDAN	3	IMNAHA SPIKE/1800	IMNAHA SPIKE/0800	
DZR3 E-149 TRAVERSE LLC	09/19	DARRION MOTT	2	IMNAHA SPIKE/1800	IMNAHA SPIKE/0800	
WTT1 E-142 CRIDDLE CONTRACTING	09/22	CRIDDLE	2	IMNAHA SPIKE/1800	IMNAHA SPIKE/0800	
WTS3 E-206 REDRIDGE 91	09/23	RICHARD REYNOLDS	2	IMNAHA SPIKE/1800	IMNAHA SPIKE/0800	
WTS3 E-207 ELKHORN 3801-61	09/18	JERRY HAMPTON	1	IMNAHA SPIKE/1800	IMNAHA SPIKE/0800	
WTS2 E-295 SHAN CREEK SUPPRESSION	09/25	GRANT BEMIS	1	IMNAHA SPIKE/1800	IMNAHA SPIKE/0800	
<b>8. Division/Group Communication Summary</b>						
Function	Channel	RX Frequency N/W	RX Tone/NAC	TX Frequency N/W	TX Tone/NAC	Mode
COMMAND	2	170.6875 N	136.5	166.5750 N	136.5	A
COMMAND	3	170.6000 N	131.8	164.9625 N	123.0	A
COMMAND	4	171.0625 N	136.5	162.8125 N	136.5	A
TACTICAL	6	168.0500 N	136.5	168.0500 N	136.5	A
TACTICAL	7	168.2000 N	136.5	168.2000 N	136.5	A
<b>9. Prepared By (Resource Unit Leader)</b>		<b>Approved By (Planning Section Chief)</b>		<b>Date</b>	<b>Time</b>	
LAGIOIA / SHIRLEY/ LUNDGREN, RESL		BRENDA HALLMARK, PSC1		09/12/2022	1331	

**Division/Group Assignment List (ICS 204 WF)**  
Controlled Unclassified Information//Basic

<b>1. Incident Name:</b>				<b>3.</b>		
DOUBLE CREEK				Branch:	Division/Group	
<b>2. Operational Period: DAY &amp; NIGHT</b>					NIGHT	A / Z / Q / R
Date/Time From: 09/13/2022 0600 TUE		Date/Time To: 09/14/2022 0800 WED				
<b>4. Operations Personnel</b>						
<b>STRATEGIC OPERATIONS</b>		KYLE CANNON		<b>FIELD OPERATIONS</b>		REGGIE BRAY SONNY CALDWELL (T)
<b>BRANCH DIRECTOR</b>		THOM TAYLOR		<b>DIVISION/GROUP SUPERVISOR</b>		JIM HELSTOWSKI BRAD WHITTINGTON / TRAVIS DURKIN
<b>5. Resources Assigned this Period</b>						
Strike Team / Task Force / Resource Designator		LWD	Leader	Number Persons	Drop Off PT./Time	Pick Up PT./Time
MEDIC TEAM E-227 MEDIC TEAM 44		09/20	ERIC WAGGONER	2	IMNAHA SPIKE/1800	IMNAHA SPIKE/0800
AMB2 E-226 AMBU 13		09/26	DANIEL HOLST	2	IMNAHA SPIKE/1800	IMNAHA SPIKE/0800
MESU E-288 REMS 30		09/25	ZWIENER	4	IMNAHA SPIKE/1800	IMNAHA SPIKE/0800
<b>6. Control Operations/Work Assignments:</b>						
<p><b>Task:</b> Fire and hold primary line to protect vital infrastructure along the Imnaha River Corridor. Secure fires edge for containment and patrol status.</p> <p><b>Purpose:</b> Southern containment line that protects values at risk.</p> <p><b>End State:</b> A secured fire edge around private property and infrastructure along the Imnaha River drainage.</p>						
<b>7. Special Instructions:</b>						
**Paramedic on crew						
<b>8. Division/Group Communication Summary</b>						
Function	Channel	RX Frequency N/W	RX Tone/NAC	TX Frequency N/W	TX Tone/NAC	Mode
COMMAND	2	170.6875 N	136.5	166.5750 N	136.5	A
COMMAND	3	170.6000 N	131.8	164.9625 N	123.0	A
COMMAND	4	171.0625 N	136.5	162.8125 N	136.5	A
TACTICAL	6	168.0500 N	136.5	168.0500 N	136.5	A
TACTICAL	7	168.2000 N	136.5	168.2000 N	136.5	A
<b>9. Prepared By (Resource Unit Leader)</b>			<b>Approved By (Planning Section Chief)</b>		<b>Date</b>	<b>Time</b>
LAGIOIA / SHIRLEY/ LUNDGREN, RESL			BRENDA HALLMARK, PSC1		09/12/2022	1331



**Division/Group Assignment List (ICS 204 WF)**  
Controlled Unclassified Information//Basic

<b>1. Incident Name:</b>				<b>3.</b>		
DOUBLE CREEK				<b>Branch:</b>	<b>Division/Group</b>	
<b>2. Operational Period: DAY &amp; NIGHT</b>						
Date/Time From: 09/13/2022 0600 TUE		Date/Time To: 09/14/2022 0800 WED		<b>NIGHT</b>	<b>E / S</b>	
<b>4. Operations Personnel</b>						
<b>STRATEGIC OPERATIONS</b>		KYLE CANNON		<b>FIELD OPERATIONS</b>		REGGIE BRAY SONNY CALDWELL (T)
<b>BRANCH DIRECTOR</b>		THOM TAYLOR		<b>DIVISION/GROUP SUPERVISOR</b>		KEN FOSS ADAM ZAHARRIS (T)
<b>5. Resources Assigned this Period</b>						
Strike Team / Task Force / Resource Designator		LWD	Leader	Number Persons	Drop Off PT./Time	Pick Up PT./Time
ENG6 E-144 SCHOLL FIRE		09/18	JOSEPH MEYER	3	IMNAHA SPIKE/1800	IMNAHA SPIKE/0800
ENG6 E-21 RATTLESNAKE RIDGE		09/16	BRANDON HUMPHREYS	3	IMNAHA SPIKE/1800	IMNAHA SPIKE/0800
DZR3 E-148 BRUCE YOUNG LOGGING		09/13	WILLIE GENTRY	2	IMNAHA SPIKE/1800	IMNAHA SPIKE/0800
MEDIC TEAM E-224 MEDIC TEAM 43		09/19	JEREMY RAMIREZ	2	IMNAHA SPIKE/1800	IMNAHA SPIKE/0800
AMBU E-153 AMBU 11		09/19	NATHAN GEER	2	IMNAHA SPIKE/1800	IMNAHA SPIKE/0800
<b>6. Control Operations/Work Assignments:</b>						
<p><b>Task:</b> Fire and hold primary line to protect vital infrastructure along the Imnaha River Corridor. Secure fires edge for containment and patrol status.</p> <p><b>Purpose:</b> Reduce the threat to private property and infrastructure from the main fire.</p> <p><b>End State:</b> A secured fire edge around private property and infrastructure along the Imnaha River drainage.</p>						
<b>7. Special Instructions:</b>						
Identify medical resources within your division.						
Needs:						
<b>8. Division/Group Communication Summary</b>						
Function	Channel	RX Frequency N/W	RX Tone/NAC	TX Frequency N/W	TX Tone/NAC	Mode
COMMAND	1	170.3125 N	136.5	162.1875 N	136.5	A
COMMAND	2	170.6875 N	136.5	166.5750 N	136.5	A
COMMAND	3	170.6000 N	131.8	164.9625 N	123.0	A
COMMAND	4	171.0625 N	136.5	162.8125 N	136.5	A
TACTICAL	8	168.6000	136.5	168.6000	136.5	A
<b>9. Prepared By (Resource Unit Leader)</b>			<b>Approved By (Planning Section Chief)</b>		<b>Date</b>	<b>Time</b>
LAGIOIA / SHIRLEY/ LUNDGREN, RESL			BRENDA HALLMARK, PSC1		09/12/2022	1331

Controlled Unclassified Information/Basic

<b>AIR OPERATIONS SUMMARY</b>		Prepared By:	Prepared: 09/12/2022	Prepared Time: 1815 Hrs
Double Creek/Nebo/Sturgill/Goat1&2		<b>2. OPERATIONAL PERIOD</b>	<b>START TIME:</b> 0700	<b>SUNRISE:</b> 0625
		09/13/2022	2000	<b>SUNSET:</b> 1904

**HIGH VELOCITY, SHIFTING, ERRATIC WINDS WILL AFFECT AIRCRAFT PERFORMANCE AND AVAILABILITY OVER THE FIRE, VISIBILITY IS AN ISSUE.**

**ENSURE TACTICAL AVIATION USE IS IN ALIGNMENT WITH INCIDENT PRIORITIES**

**TRACK WATER SOURCE USE ON COST SUMMARIES FOR EACH HELICOPTER.**

**\*LEND/LEASE TO NEW IA OUTSIDE THE DELEGATION \***

**UNMANNED ROMEO 3-1**

**UNMANNED ROMEO 3-2**

**TETON HELITACK (EXTRACTION) MATT LANCASTER (307)-259-3397**

**TETON HELITACK H-8HX**

**AGENCY SHORT-HAUL/BLS**

**JOSEPH HELIBASE**

PROVIDE LAT/LONG DD MM DM ELEVATION

ESTIMATED PATIENT WEIGHT

ESTIMATED TREE HEIGHT

**TFR 2/3189**



**TFR 2/4975**

**STURGILL 126.225**

**DOUBLE CREEK 118.600**

NO.	PERSONNEL	NAME	PHONE #	7. FREQUENCIES	AM	FM	8. FIXED-WING Avail/ Type/ Make-Model/ N#/ Base
	AOBD	Sean Cox	530-409-2363	A/A TFR DBL CRK	118.600		AIRTANKERS: ORDER THRU ATGS
	ASGS	Brian Knapp	520-591-2704	A/A (Fixed Wing)	126.5750		JOSEPH AIRPORT 45 21.61 x117 15.07
	ASGS T	Anthony Hernandez	541-620-0513	A/A (Rotor Wing)	133.1250		<b>Aerial Supervision Platforms:</b>
	ATGS	Todd Pease	541-408-2309	A/G (Primary)DBL CRK		166.6125	AA-616- LaGrande, OR Pease/Tone
	ATGS T	Joe Tone	360-518-6266	A/G (Secondary) DBL CRK		168.3375	AA-610-Baker City, OR Booker
	ATGS	Mark Booker	760-223-6580	DECK		163.100	H-7KT- JSY Lynde/Caballero
	HLCO	Matt Lynde	530-941-4600	TOLC		171.0375	Finance email: 2022.doublecreek.finance@firenet.gov
	HLCO T	Roger Caballero	909-815-0714	STURGILL/ WLD A/A	126.225		Helibase emails: doublecreekhelibase@gmail.com
	HEBMT Joseph	Jeb Quinn	530-986-3481	WILDERNESS A/G		165.4500	UASP Steve Ramaekers 208-473-8708
	La Grande Dispatch		541-975-5415				UASP Jodon Morton 907-388-1050

FAA N#	TY	MAKE/ MODEL	BASE	START	AVAIL	REMARKS	FAA N#	TY	MAKE/ MODEL	BASE	START	AVAIL	REMARKS
FPUK	1	AS-332L1	JSY	0700	0800	Bucket	N604CK	1	UH-60A	JSY	0700	0800	Bucket
N660FS	1	UH-60A	JSY	0700	0800	Bucket	N9CH	1	B-234	JSY	0700	0800	Bucket
N462WY	1	CH-46E	JSY	0700	0800	Bucket	N8JS	1	S-61N	JSY	0700	0800	Bucket
N911CV	3	AS-350B3	JSY	0700	0800	REC/PSD/PAX	N357CR	1	UH-60A	JSY	0700	0800	Bucket
N47KT	3	B-407HP	JSY	0700	0800	REC/PSD/PAX	N223HT	2	B-205++	JSY	0700	0800	Rapp/H20 etc
H-8HX	3	B-407	JSY	0700	0800	SHORT-HAUL	N580SH	2	B-205A1	JSY	0700	0800	Pax/H20/Carg

# Short-Haul Operations

## CAPABILITIES

- During an operational Short-Haul the helicopter is capable of inserting Short-Haulers into an area with tight canopy cover and/or technical terrain.
- Haul line lengths range from 100 feet to 350 feet.
- Short hauler and/or medical gear can be delivered to the medical scene even if extraction by short-haul is not necessary.

## ORDERING

- EMT or Medical Incident IC determines medical extraction is required.
- Follow local established procedures and/or Medical Incident Report (MIR) in the IRPG.
- Confirm aircraft type, call sign, estimated time of arrival and frequency.
- Give site selection information when ordering: hazards (i.e. ash, smoke, snags, aerial), tree height, terrain, and patient transport configuration (supine or seated position). Repeat hazards and give updated weather conditions as well as brief patient update to responding helicopter.

**PROCESS:** The helicopter will fly to the coordinates provided. They will make contact with ground personnel on scene with the patient using an identified air-to-ground frequency. The helicopter will complete a short-haul recon and size up, gather patient update information and then fly to a landing zone (LZ) to configure for short-haul operations. The helicopter will be monitoring the appropriate air-to-ground, air guard and victor frequencies. From this point, ground resources should only contact the helicopter in case of an emergency. During the insertion and extraction process ground personnel must be clear of the area.

## ON SCENE: EXPECT THE FOLLOWING

- 1 or 2 rescuers (at least one qualified as an EMT or higher)
- Backboard (if needed and not already on scene)
- All equipment necessary for patient extraction

The Patient Extraction Bag accommodates most backboards.  
-A patient on a backboard, TRS, SKED or litter will be inserted into the bag.



The Seat Harness is used for patients not requiring the use of a backboard.



INCIDENT RADIO COMMUNICATIONS PLAN I-205		1. INCIDENT NAME		2. DATE/TIME PREPARED		3. OPERATIONAL PERIOD DATE/TIME					
		Double Creek		9/12/2022 1700		9/13/2022 0600 to 9/14/2022 0600					
4. BASIC RADIO CHANNEL UTILIZATION											
Ch #	Function	Channel Name	Assignment	RX Freq	NW Tone/NAC	RX Tone/NAC	TX Freq	NW Tone/NAC	TX Tone/NAC	Mode Analog (A) Digital (D) Mixed (M)	Remarks
1	CMD	CMD1	DIV E/S, RIVER ROADS	170.3125	N	136.5	162.1875	N	136.5	A	
2	CMD	CMD2	NEBO, ROADS DIV Q/R, E/S, A/Z, RIVER	170.6875	N	136.5	166.5750	N	136.5	A	
3	CMD	BUCKHORN	ALL DIV	170.6000	N	131.8	164.9625	N	123.0	A	
4	CMD	CMD4	DIV Q, R, E/S ROADS, RIVER	171.0625	N	136.5	162.8125	N	136.5	A	
5	CMD	CMD 5	DIV S	171.0875	N	136.5	163.8250	N	136.5	A	
6	TAC	TAC 6	DIV I/A, Q, NATL GUARD	168.0500	N	136.5	168.0500	N	136.5	A	
7	TAC	TAC 7	STURGILL DIV A, R	168.2000	N	136.5	168.2000	N	136.5	A	
8	TAC	TAC 8	DIV E/S, Z	168.6000	N	136.5	168.6000	N	136.5	A	
9	UNASSIGNED	UNASSIGNED			N			N		A	
10	UNASSIGNED	UNASSIGNED			N			N		A	
11	UNASSIGNED	UNASSIGNED			N			N		A	
12	TAC	STATE FIRE	NEBO	154.2800	N	None	154.2800	N	156.7	A	
13	AIR OPS	A/G DOUBLE CREEK PRI	DOUBLE CREEK ALL DIV	166.6125	N	None	166.6125	N	None	A	
14	AIR OPS	A/G DOUBLE CREEK SEC	DOUBLE CREEK ALL DIV	168.3375	N	None	168.3375	N	None	A	
15	AIR MED	VMED 29	ALL DIV	155.3475	N	156.7	155.3475	N	156.7	A	
16	AIR OPS	AIRGUARD	ALL DIV	168.6250	N	None	168.6250	N	110.9	A	
5. Special Instructions:											
6. I-205 Prepared By: Communications Unit Leader				Name: George Rosenthal				Signature: 			

INCIDENT RADIO COMMUNICATIONS PLAN I-205		1. INCIDENT NAME		2. DATE/TIME PREPARED		3. OPERATIONAL PERIOD DATE/TIME					
		Wilderness Fires		9/12/2022 1700		9/13/2022 0600 to 9/14/2022 0600					
4. BASIC RADIO CHANNEL UTILIZATION											
Ch #	Function	Channel Name	Assignment	RX Freq	NW	RX Tone/NAC	TX Freq	NW	TX Tone/NAC	Mode Analog (A) Digital (D) Mixed (M)	Remarks
1	CMD	BUCKHORN	DOUBLE CREEK ALL DIV	170.6000	N	131.8	164.9625	N	123.0	A	
2	CMD	CMD2	NEBO, ROADS DIV Q,R,E/S,AZ, RIVER	170.6875	N	136.5	166.5750	N	136.5	A	
3	CMD	CMD3	BRANCH 3	170.0000	N	136.5	166.6750	N	136.5	A	
4	CMD	CMD4	DIV Q,R,E/S ROADS, RIVER	171.0625	N	136.5	162.8125	N	136.5	A	
5	CMD	CMD6	BRANCH 3	170.2625	N	136.6	164.6000	N	136.5	A	
6	TAC	TAC 6	DIV I,A,Q, NATL GUARD	168.0500	N	136.5	168.0500	N	136.5	A	
7	TAC	TAC 7	STURGILL DIV A,R	168.2000	N	136.5	168.2000	N	136.5	A	
8	TAC	TAC 8	DIV E/S,Z	168.6000	N	136.5	168.6000	N	136.5	A	
9	UNASSIGNED	UNASSIGNED			N			N		A	
10	UNASSIGNED	UNASSIGNED			N			N		A	
11	UNASSIGNED	UNASSIGNED			N			N		A	
12	TAC	STATE FIRE	NEBO	154.2800	N	None	154.2800	N	156.7	A	
13	AIR OPS	A/G DOUBLE CREEK PRI	DOUBLE CREEK ALL DIV	166.6125	N	None	166.6125	N	None	A	
14	AIR OPS	A/G WILDERNESS	BRANCH 3	165.4500	N	None	165.4500	N	None	A	
15	AIR MED	VMED 29	ALL DIV	155.3475	N	156.7	155.3475	N	156.7	A	
16	AIR OPS	AIRGUARD	ALL DIV	168.6250	N	None	168.6250	N	110.9	A	
5. Special Instructions:											
6. I-205 Prepared By: Communications Unit Leader				Name: George Rosenthal				Signature: 			

HEALTH AND SAFETY MESSAGE  
*Pacific Northwest Incident Management Team 2*



**INCIDENT:** Double Creek

**DATE:** 09/13/2022

### Fatigue and Mishap Risk

Excerpt from NASA presentation by Linda Glusing

#### Fatigue Often Contributes to Major Accidents:

**2005 Texas City Refinery** occurred when a vapor cloud of natural gas and petroleum ignited and violently exploded killing 15 workers and severely injuring others. The investigation report found that several factors contributed to the incident including operator fatigue. **Operators had been working 12 hour shifts for more than a month straight at the time of the explosion.**

**1989 Exxon Valdez** oil spill occurred when an oil supertanker struck the Prince William Sound's Bligh Reef dumping 10.8 million gallons of crude oil. The third mate, who was operating the ship at the time of the accident, had little sleep after a physically demanding day. He was working beyond his normal watch period and reluctant to wake the second mate who was scheduled to relieve him. **The NTSB found it common practice in the industry for ship crews to not get sufficient rest while operating.**

**1979 Three Mile Island** was a partial meltdown of the Unit 2 Nuclear reactor in Pennsylvania. The accident began with failures in the non-nuclear secondary system followed by a valve failure in the primary system allowing nuclear reactor coolant to escape. Mechanical failures were compounded by the initial failure of plant operators to recognize the situation. **The valve failure and subsequent reactor core melt happened between 0400 and 0600, towards the end of the night shift.**

**Nearly 20 percent of major National Transportation Safety Board investigations identify fatigue as a probable cause or contributing factor**

Fatigue can result from extended work periods, exertion, sleep loss, or disruption of sleep patterns. Prolonged wakefulness can result in the following:

- Impaired judgement and decision-making
- Reduced short- and long-term memory
- Slowed reaction time and reduced vigilance
- Poor communication
- Visual/cognitive fixation

Shift work can desynchronize circadian rhythms and affect human performance by:

- Disrupting the normal wake-sleep cycle
- Causing emotional stress because of impact to personal lives

**There is often poor self-awareness of fatigue conditions.**

**After 17 hours of wakefulness, performance degradation is equivalent to a blood alcohol concentration of 0.05 percent. After 24 hours, to 0.10 percent.**

#### Recommendations to reduce fatigue-related risk:

- Ensure work hour requirements are communicated across the organization
- Maintain focus on total work hours, both short-term and long-term
- Minimize schedule irregularity and consider circadian desynchronization during shift changes and travel
- Look out for fatigue as a potential factor during mishap investigations
- Schedule to allow employee 8 hours of rest between shifts
- Educate personnel on the risks of fatigue and encourage a culture of fatigue self-assessment

**"The willingness of NASA employees in general to work excessive hours, while admirable, raises serious questions when it jeopardizes job performance, particularly when critical management decisions are at stake."** Rogers Commission Report, Volume 2 Appendix G

*Safety Officers: Brown, Poyner, Munns, Koons*

## Logistics Message

### ICP/Base Camp

#### LOGISTICS INFORMATION

All logistic support items listed below are at ICP/Base Camp  
Joseph Rodeo Grounds, 405 W Wallowa Ave, Joseph OR

#### FOOD

Breakfast 0500-0900

Lunches available at Reefer starting at 0600 (along with water, Gatorade and ice)

Dinner 1730-2100

**GROUND SUPPORT HOURS: 0530-2130**

**Mechanic 0600-2100**

**Fuel Tender 0600-1100, 1300-2100**

**Weed Wash 0700-2000**

**ORDERING 0700-1900**

For questions call 206-735-1023

Send an electronic General Message (213) or a photo (as PDF if possible) of a hard copy 213 to Ordering at [2022.doublecreek.ordering@firenet.gov](mailto:2022.doublecreek.ordering@firenet.gov)

\*\* NOTE: GM's need separated by O, E, C and S requests with Fire Name at top of page

Please include: Point of Contact with phone number, Report To/Delivery Point, and Date & Time Needed. Name requests need justification with minimum 48 hour reporting.

**SUPPLY 0600-2100**

**SAW SHOP (IN SUPPLY) 0600-1200 AND 1500-2100**

**SHOWERS 0500-1200 and 1400-2200**

**LAUNDRY 0530-1000 AND 1700-2200**

### IMNAHA SPIKE CAMP

#### LOGISTICS INFORMATION

**LOGISTICS SUPPORT HOURS: 0530-2200**

**SHOWERS 0500-1200 and 1400-2200**

**FUEL: 0600 - 2100**

**AFTER HOURS MEDICAL IN IMNAHA SPIKE – GO TO MEDICAL YURT.**

### POTHOLES OLLOCOT CG

**LOGISTICS SUPPORT HOURS: 0530-2200**

**FUEL/GROUND SUPPORT: 0600 - 2100**

**SUPPLY: 0600 - 2100**

**AFTER HOURS MEDICAL IN IMNAHA SPIKE – GO TO MEDICAL YURT.**

## **Incident Phone Numbers**

**Check in: 206-795-6379**

**Finance: 971-346-6580**

**Ground Support: 503-867-3045**

**DMOB: 206-718-0358**

**Communications: 206-743-1782**

**COVID: 206-817-9823**

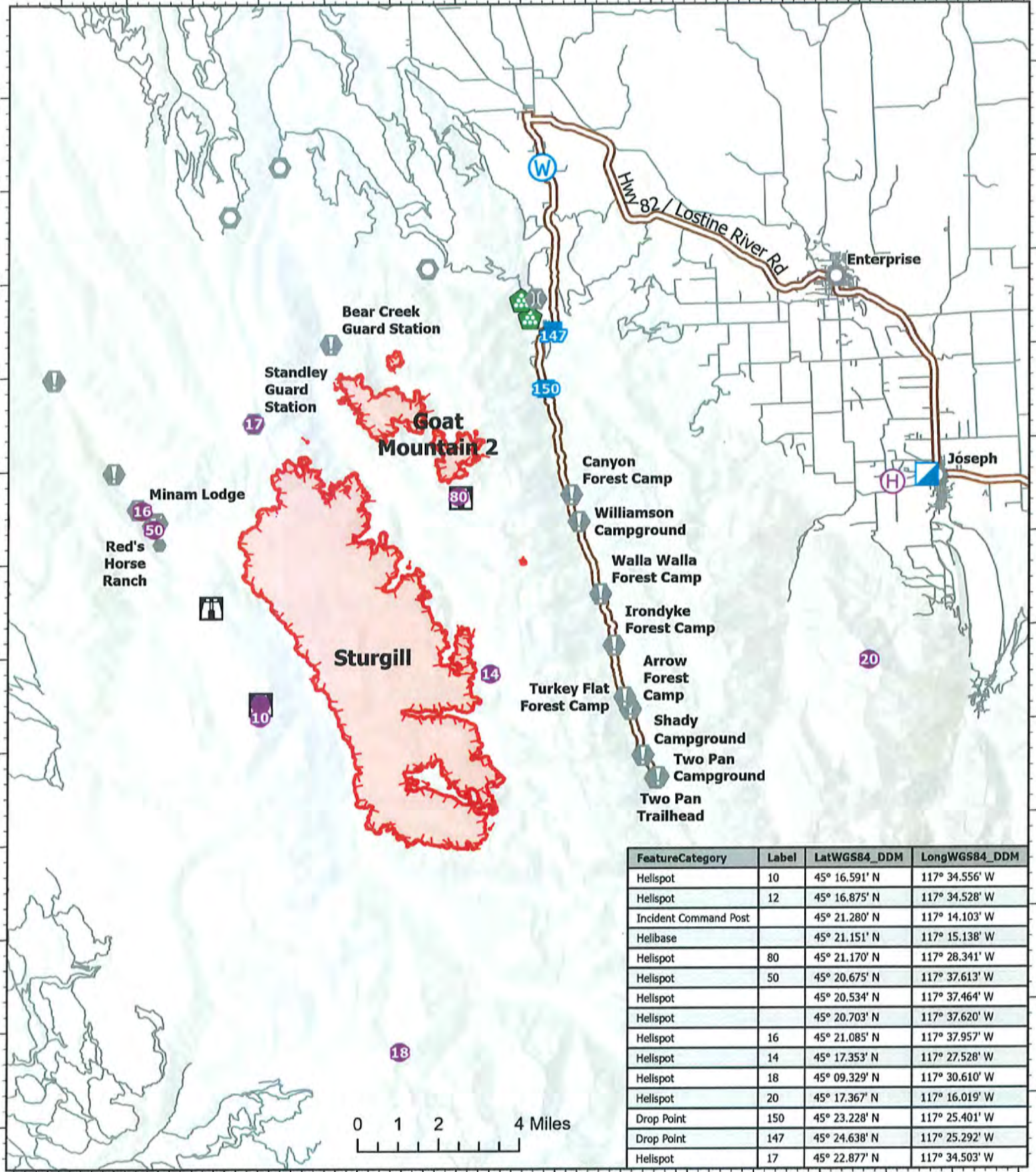

FeatureCategory	Label	LatWGS84_DDM	LongWGS84_DDM
Helispot	10	45° 16.591' N	117° 34.556' W
Helispot	12	45° 16.875' N	117° 34.528' W
Incident Command Post		45° 21.280' N	117° 14.103' W
Helibase		45° 21.151' N	117° 15.138' W
Helispot	80	45° 21.170' N	117° 28.341' W
Helispot	50	45° 20.675' N	117° 37.613' W
Helispot		45° 20.534' N	117° 37.464' W
Helispot		45° 20.703' N	117° 37.620' W
Helispot	16	45° 21.085' N	117° 37.957' W
Helispot	14	45° 17.353' N	117° 27.528' W
Helispot	18	45° 09.329' N	117° 30.610' W
Helispot	20	45° 17.367' N	117° 16.019' W
Drop Point	150	45° 23.228' N	117° 25.401' W
Drop Point	147	45° 24.638' N	117° 25.292' W
Helispot	17	45° 22.877' N	117° 34.503' W

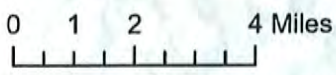

-117°42' -117°40' -117°38' -117°36' -117°34' -117°32' -117°30' -117°28' -117°26' -117°24' -117°22' -117°20' -117°18' -117°16' -117°14' -117°12'

# Transportation

Sturgill  
OR-WWF-000334  
09/13/22

19,774 acres at 9/11/2022 2132 PDT

- Helispot
- Drop Point
- Other
- Landing or Log Deck
- H Helibase
- Lookout
- Landmark
- Water Source
- Incident Command Post
- Value at Risk
- Bridge
- Highlighted Route



PNW2 GIS  
9/12/2022 1826  
Acres from IR  
North American 1983 Datum.



ICP to 350/39 - 10 mins
350 to Imnaha Spike 25 mins
Imnaha Spike to Freezeout - 25 mins
350/39 to DP 5 - 20 mins
ICP to Imnaha Spike - 35 mins
Highway 350 to Drop Point 5 - 20 mins
Drop Point 5 to Drop Point 20 - 15 mins
Imnaha Spike to Drop Point 285 - 15 mins

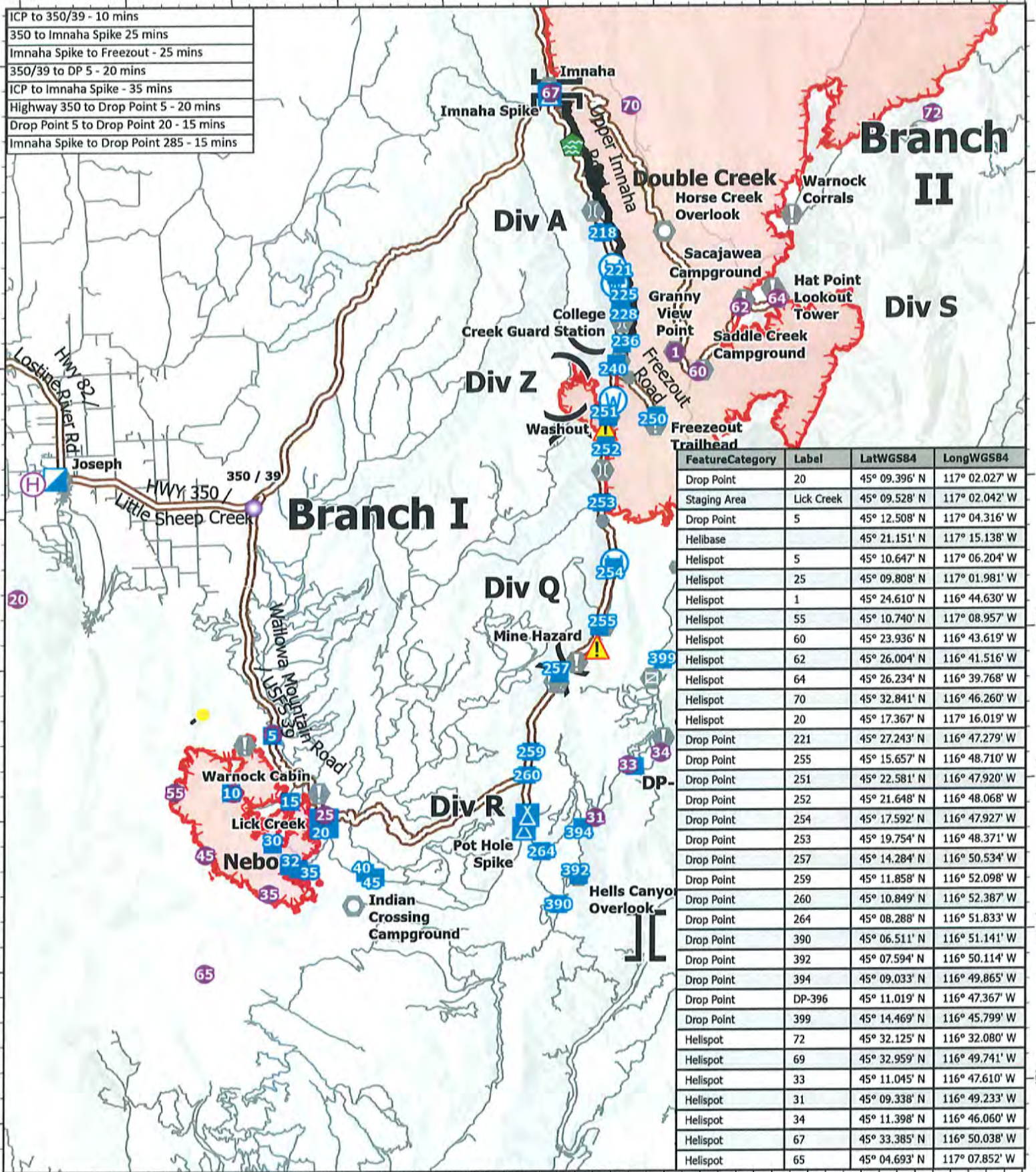

Feature	Category	Label	LatWGS84	LongWGS84
Drop Point	20		45° 09.396' N	117° 02.027' W
Staging Area	Lick Creek		45° 09.528' N	117° 02.042' W
Drop Point	5		45° 12.508' N	117° 04.316' W
Hellbase			45° 21.151' N	117° 15.138' W
Hellspot	5		45° 10.647' N	117° 06.204' W
Hellspot	25		45° 09.808' N	117° 01.981' W
Hellspot	1		45° 24.610' N	116° 44.630' W
Hellspot	55		45° 10.740' N	117° 08.957' W
Hellspot	60		45° 23.936' N	116° 43.619' W
Hellspot	62		45° 26.004' N	116° 41.516' W
Hellspot	64		45° 26.234' N	116° 39.768' W
Hellspot	70		45° 32.841' N	116° 46.260' W
Hellspot	20		45° 17.367' N	117° 16.019' W
Drop Point	221		45° 27.243' N	116° 47.279' W
Drop Point	255		45° 15.657' N	116° 48.710' W
Drop Point	251		45° 22.581' N	116° 47.920' W
Drop Point	252		45° 21.648' N	116° 48.068' W
Drop Point	254		45° 17.592' N	116° 47.927' W
Drop Point	253		45° 19.754' N	116° 48.371' W
Drop Point	257		45° 14.284' N	116° 50.534' W
Drop Point	259		45° 11.858' N	116° 52.098' W
Drop Point	260		45° 10.849' N	116° 52.387' W
Drop Point	264		45° 08.288' N	116° 51.833' W
Drop Point	390		45° 06.511' N	116° 51.141' W
Drop Point	392		45° 07.594' N	116° 50.114' W
Drop Point	394		45° 09.033' N	116° 49.865' W
Drop Point	DP-396		45° 11.019' N	116° 47.367' W
Drop Point	399		45° 14.469' N	116° 45.799' W
Hellspot	72		45° 32.125' N	116° 32.080' W
Hellspot	69		45° 32.959' N	116° 49.741' W
Hellspot	33		45° 11.045' N	116° 47.610' W
Hellspot	31		45° 09.338' N	116° 49.233' W
Hellspot	34		45° 11.398' N	116° 46.060' W
Hellspot	67		45° 33.385' N	116° 50.038' W
Hellspot	65		45° 04.693' N	117° 07.852' W

## Transportation

Double Creek  
OR-WWF-000400

09/13/22

155,297 acres at 9/11/2022 2241 PDT

0 2.5 5 10 Miles



PNW2 GIS  
9/12/2022 1821  
Acres from IR  
North American 1983 Datum.

# Finance Message



Finance Email: [2022.doublecreek.finance@firenet.gov](mailto:2022.doublecreek.finance@firenet.gov)

- SUBJECT: Include Key Word **TIME** for Agency Overhead, Crews, & Cooperators  
 SUBJECT: Include Key Word **EQUIPMENT** for Contract Equipment, Crews and ODF IRA's  
 SUBJECT: Include Key Word **COST** for Buying Team, Aircraft  
 SUBJECT: Include Key Word **COMP** for Comp/Claims  
 SUBJECT: Include Key Word **CHECK IN** for ROs, Casual Hire, Red Cards

## Finance Contact Numbers

EQUIPMENT: 541-314-4411    Personnel: 971-346-6580  
COMP/CLAIMS: 360-318-5211

PLEASE ENSURE THE BELOW DOCUMENTS ARE EMAILED TO: [2022.doublecreek.finance@firenet.gov](mailto:2022.doublecreek.finance@firenet.gov)

Overhead, Crews & Cooperator Resources	Contract Resources
<ul style="list-style-type: none"> <li>• <b>Check-In:</b> Crew Manifest, Cooperative Agreement (if applies), AD Hire Letter, Resource Order</li> <li>• <b>Daily:</b> Crew Time Report (CTR), Shift Tickets</li> <li>• <b>Demob:</b> Signed OF288, Final Equipment Use Invoice (Cooperator)</li> </ul>	<ul style="list-style-type: none"> <li>• <b>Check-In:</b> Resource Order, Full Contract/Agreement, Certifications (if required), Pre-Inspection</li> <li>• <b>Daily:</b> Shift Tickets, receipts (fuel issues, claims, hotels, etc.)</li> <li>• <b>Demob:</b> Contractor Evaluations, Final Shift Tickets and receipt(s) for Additions/ Deductions, Post-Inspection, Final Signed Invoices</li> </ul>

## REMINDER

- ★ **LEADERS INTENT:** I expect all emergency responders to record actual time worked each day; there are no guaranteed shift lengths to maximize time charged under policy.
- ★ **WHEN CLAIMING HAZARD PAY YOU MUST INCLUDE THE SUPPRESSION ACTION BEING PERFORMED.** THIS INCLUDES OPERATIONS WHICH DIRECTLY SUPPORT CONTROL OF FIRE (E.G., ACTIVITIES TO EXTINGUISH THE FIRE, FIREFIGHTING, GROUND SCOUTING, SPOT FIRE PATROLLING, SEARCH AND RESCUE OPERATIONS, AND BACKFIRING). – PER PMS902 – YELLOW BOOK
- ★ PLEASE SHOW YOUR LUNCH BREAK – IF **NO BREAK SHOWN IT \*MUST\* BE JUSTIFIED** IN COMMENTS
- ★ PLEASE ENSURE THE **FIRE NAME** (DOUBLE CREEK, STURGILL, or NEBO) AND LOCATION OF WHERE YOU ARE WORKING (BRANCH OR DIVISION) ARE SHOWN ON YOUR CTR OR SHIFT TICKET

## FINANCE OPPORTUNITY

### Personnel Resources

RO#	NAME	ISSUE/QUESTION
O-139	Amidon, Anna	Need new CTR for 9/7-9/8
O-41	Baines, Mike	Missing Agreement
O-144	BlackTooth	Need 9/1 Travel Stop Time
O-99	Blair, Patrick	Missing Travel CTR & CTRs 9/4-6 & 9/8 and on
O-1.5	Brock, JB	Need CTRs 9/7 and on
O-122	Brown, Michael	Need new 9/6-7 CTR
O-108	Cartwright, Terry	9/8 and 9/9 CTR No signature
O-181	Cobb, Mike	Need agreement

O-147	Eagle Cap WFM	Missing inbound travel CTR
O-112	Easter, Marcie	Need CTRs 9/7 - current
O-42	Eller, Terry	Need CTRs 9/8 - current
E-171	ENG6 - 616	Resubmit 9/6 CTR break out travel from work time.
O-204	Fitzgerald, John	Resubmit CTR 9/8-9/11 - separate travel & work.
O-149	Johnston, Kerry	CTR 9/9-9/10 Not signed - resubmit
O-159	McVicker, Terrance	Resubmit 9/6-9/7 CTRs - travel & work need to be broken out.
O-50	Megel, Michael	9/4 CTR - work & travel need to be separated. Resubmit CTR for 9/6 - 9/10 unreadable - submit as PDF please.
O-119	Nave, Dana	Missing CTR 9/6 and 9/7, 9/10-9/11
O-18	Riley, JoAnne	CTR has 9/9 & 9/11 on it but missing 9/10 time.
O-135	Riutzel, Sarah	9/7-9/8 CTR not signed
O-167	Schroeder, Brian	Need separate CTR from O-92 - RESUBMIT ALL CTRS
O-92	Terrell, Bennie	Need separate CTR from O-167 - RESUBMIT ALL CTRS
O-185	Webster, Ben	Clarify 9/7 ending time
O-247	Whittington, Brad	CTR 9/10-9/11 - Ending time on 9/11 not legible. Please expand clarification on Epay (see finance message in IAP)
O-116	Oppen, Brian	Missing 9/4 travel CTR
O-90	Barr, Will	Travel day needs date and can't see top of CTR

### Equipment Resources:

RO	Vendor Name	Issue
C-11	Blue Mountain	Need CTRs, 9/7 only CRWB at briefing Sent 9/8 twice
C-12	Blue Mountain	Need 9/10 CTR
C-13	Blue Mountain	9/9 CTR - no end time on CTR
C-27	MR Contracting Crew	Need Agreement, CTRs
C-28	West Coast HR3	Need Agreement and rate sheet
C-9003	Rocha Contracting	Need Agreement and rate sheet
E-1	Hek Jones Tender	Missing 9/5
E-16	David Huffman	Missing 9/8
E-24/E-22	Lone Wolf	You are now E22. No gov't signature on 9/1. Missing 9/2, 9/4, 9/5. transposing serial number.
E-25	Green Petroleum	9/8 shift ticket should be for 9/9 send in corrected
E-35	John B Magill	No VIPR inspection
E-126	Archer	Missing 9/7-9/10
E-142	Criddle Contracting	Missing 9/5-9/7 and 9/9-9/10
E-144	Scholl Fire	Nothing after 9/6
E-145	Fire Works Brush 408	Missing travel shift ticket
E-151	Hofbauer, Steve	No time turned in
E-161	Blue Mountain	No time turned in
E-174	Coyote Rock	Nothing after 9/6
E-177	Big State Wildfire	No VIPR inspection
E-198	JNJ Contracting	Missing 9/6-9/9
E-280	Connies	Please see finance
E-9000	Henderson - Logging	Need ST 9/6-9/10
E-9004	Henderson - Tiger Cat	9/9 and 9/10 are only shift tickets
E-9005	Henderson - Loader	9/10 is only shift ticket
E-9010	Henderson - Linkbelt	Missing 9/8 shift ticket

# Double Creek Fire Virtual Demob Process

If your Demob method of travel is by air, contact DMOB at (206) 718-0358 72 hours in advance of your last work day.

## On Your Last Work Day:

Contact **FINANCE 24 hours prior** to give them a heads-up you are departing:

- Personnel (971) 346-6580                      Equipment: (541) 314-4411
- Turn in any outstanding or travel CTR/Shift Ticket. Make sure they are **SIGNED**.
- Confirm no missing financial documentation

## Day of Demob STEP 1:

Contact DMOB at **(206) 718-0358** to activate your virtual Check-Out and to determine your specific next steps since we are pre-clearing personnel that do not have any supplies or communications equipment checked out.

## STEP 2:

Have your vehicle “weed washed” near Ground Support.

## STEP 3 (if directed by DMOB):

**SUPPLY** – see in person to return issued gear and leftover supplies

**COMMUNICATIONS** – see in person to return any communications equipment

**GROUND SUPPORT** – see in person to return incident rental vehicles, get an inspection, etc.

**WEED WASH** - All vehicles and equipment must use the weed wash before demob to prevent the spread of noxious invasive weeds.

## **Other Considerations:**

- Turn in any Unit Logs and Evaluations to Plans (Documentation Box)
- If you have an I-Pad issued on the fire, return it to the Situation Unit

## STEP 4:

Contact **FINANCE** to finalize your paperwork:

- Personnel (971) 346-6580                      Equipment: (541) 314-4411
- Complete time closeout process with Finance and **receive your signed OF-288 and/or OF-286 BEFORE contacting DMOB for final closeout.**

## STEP 5:

Contact **DMOB at (206) 718-0358 for final closeout**

- DMOB will verify check-out completion
- Be prepared to address your actual departure date/time; your anticipated arrival date/time; and where you will be staying overnight if travel includes overnight stops.

## **VIRTUAL CREW SWAP/EXTENSION**

- Two options exist for virtual crew swaps: you can call Double Creek Check-in at (206) 795-6379 or DMOB at (206) 718-0358, to provide the crew swap information verbally; or utilize the QR code on the IAP cover to electronically provide the crew swap information.
- A signed Extension Request Form is required to extended existing resource crew members on the fire and is initiated through your supervisor on the incident
- Call Double Creek Check-in at (206) 795-6379 or DMOB at (206) 718-0358, for questions/concerns regarding check-in, crew swaps, extensions and DMOB.

**DOUBLE CREEK  
DEMOB LIST for 9/13-9/16**

<b>REQ #</b>	<b>RESOURCE NAME</b>	<b>KIND</b>
<b>13-Sep</b>		
C-10	UMF VET CREW	CR2I
O-90	BARR, WILL	HEQB
O-107	SCHMIDT, CHAD	OSC1
O-137	WHITEHALL, ROBERT	HEQB
<b>14-Sep</b>		
C-1	VALE IHC	CRW1
E-148	BRUCE YOUNG LOGGING	DZR3
E-197	HOFBAUER	MBM2
E-229	OR-WWF- 653	ENG6
O-87	DURR, TREVOR	TFLD
<b>15-Sep</b>		
C-2	GRAYBACK 16B	CR2I
E-4	OVERPECK LOGGING	DZR2
E-5	SMALLEN FAMILY	WTS2
E-37	HND1 - DAVE CLOUGH -	HND1
O-2	CHILD, BRANDYN	HEQB
O-40	ANDERSEN, SARAH	HEQB
O-86	GALICE	WFM1
O-290	TURNER, KIP	DIVS
<b>16-Sep</b>		
C-4	MIDNIGHT SUN	HC1
C-5	PATRICK 18B	CR2I
E-10	REF1 - CONNIES INC -	REF1
E-13	ALPINE FOREST	DZR2
E-14	HAYDEN CONTRACTING	DZR2
E-15	HEK JONES -820931	WTS2
E-16	MINAM RIVER	WTS2
E-20	ARROWHEAD	ENG6
E-22	LONE WOLF 1	ENG6
E-23	LONE WOLF 2	ENG6
E-198	JNJ CONTRACTING	ENG6
E-199	FLASHOVER	ENG6
O-11	NASH, JUSTIN	HMGB
O-89	QUINTANA, GABRIEL	HMGB
O-91	CARTER, CHRISTIAN	GISS
O-144	BLACK TOOTH	WFM1
O-9010	CUDMORE, TIM	AREP

Record Count: 34

# DOUBLE CREEK / STURGILL / NEBO / GOAT MOUNTAIN 2



## FIRE CONTACT INFORMATION

**Office Hours:** 8:00am - 8:00pm

**Phone:** 541-216-4579

**Email:** 2022.doublecreek@firenet.gov

SCAN FOR FIRE  
INFO



<https://tinyurl.com/54h3msj2>

## Help us tell the story of the fires...

...Submit your photos and videos to the PIO Team.

[2022.DOUBLECREEK@FIRENET.GOV](mailto:2022.DOUBLECREEK@FIRENET.GOV)

## Social Media – PAUSE Before Posting:

- **PERCEPTION** – You are representing the jurisdictional agency and your home unit.
- **AUTHORITY** – Be aware of federal and host agency social media policies.
- **UNDERSTANDING** – Know the incident objectives. Never post negative, controversial, or unsafe messages to personal accounts. Ask a PIO/PAO or supervisor for clarification.
- **SAFETY** – Do not compromise your safety while taking photos and always wear proper PPE. Never post photos of children, inmates, investigations, or cultural sites; be sensitive to burned structures and private information.
- **EXPECTATION** – Share relevant content or photos with PIOs/PAOs to help tell the incident story



# **DOUBLE CREEK FIRE**

## **Human Resource Message**



**Cut each other some slack. You can't  
always tell how loaded down that other  
person is!  
Something on your mind? Come see us.**

**Your Human Resource Specialists  
Teresa Smergut, 541-263-2283  
Mike Baines, 724-678-6147**

## Resource Advisor Message

### Double Creek Fire

Stephen Jankoski, Lead READ, 503-505-1388, [stephen.jankowski@usda.gov](mailto:stephen.jankowski@usda.gov)

Mary Young, READ Coordinator, 479-381-0504, [mary.young@usda.gov](mailto:mary.young@usda.gov)

### Resource Protection Measures

#### Noxious Weeds

*Please help reduce the spread of invasive and noxious weeds by using the WEED WASH at ground support when you arrive at and before you leave the incident.*

#### Trash and Backhaul

*Please pack out all trash daily, protect wildlife and water!!!*



**LITTER LASTS THIS LONG**

— (♻️) —

CIGARETTE BUTTS.....	1-5 YEARS
ALUMINUM CANS.....	80-100 YEARS
ORANGE PEELS.....	UP TO 2 YEARS
PLASTIC BAGS.....	10-20 YEARS
GLASS BOTTLES.....	1 MILLION YEARS
TIN CANS.....	50 YEARS
WOOL SOCKS.....	1-5 YEARS
PLASTIC BOTTLES.....	INDEFINITELY

— (♻️) —

**IF YOU PACK IT IN... PACK IT OUT**



## MEDICAL PLAN (206 WF)



1. Incident/Project Name				2. Operational Period				
<b>Double Creek</b>				9/13 0600 - 9/14 0800				
<b>3. Ambulance Services</b>								
Name	Complete Address	Phone	Advanced Life Support (ALS)					
	Yes	No						
Wallowa Memorial Hospital	601 Medical Parkway Enterprise, OR	911	<input checked="" type="checkbox"/>	<input type="checkbox"/>				
<b>4. Air Ambulance Services</b>								
Name	Phone	Type of Aircraft & Capability						
Life Flight	911 800-232-0911	Critical RN and Paramedic						
Teton Helitak-Agency Short haul	Ordered Through Air Ops 307-259-3397	BLS Short Haul						
<b>5. Hospitals</b>								
Name Address	Degrees Decimal Minutes		Travel Time		Phone	Helipad	Ident & Elevation	Level of Care
	Lat: DD° MM.MMM' N	Long: DD° MM.MMM' W	From ICP	Air Gnd.				
Wallowa Memorial Hospital Enterprise, OR	Lat: 45 25.997 N	Long: 117 17.088 W	5 min	15 min	541-426-3111	X	3757'	Level IV Trauma
Providence St. Mary's Medical Center - Walla Walla, WA	Lat: 46 3.683 N	Long: 118 20.529 W	30 Min	2 hr. 15 min	509-897-3320	X	5WA3 939'	Level III Trauma
St. Alphonsus Regional Medical Center - Boise, ID	Lat: 43 36.815 N	Long: 116 15.341 W	40 Min	3 hr. 45 min	208-367-2121	X	1D91 2800'	Level II Trauma
Legacy Emanuel Hospital Portland, OR	Lat: 45° 32.668' N	Long: 122° 40.293' W	60 Min	5 hr. 15 min	503-413-4684	X	34OR 234'	Level I Trauma Burn Center
<b>Double Creek ICP</b>	<b>EMS Responders &amp; Capability:</b>			Dave O'Brien MEDL, EMT 360-624-8023 Mari Bottoms IMSM, EMT 541-403-1703				
	Equipment Available on Scene:			Basic Trauma supplies, AED, OTC's				
	Medical Emergency Channel:			Phone number above				
	ETA for Ambulance to Scene:			To ICP				
	Air:			30 Min				
	Ground:			15 Min from Enterprise				
	Approved Heli-Spot			Joseph Helibase				
	Lat:			45 20.989 N				
Long:			117 15.133 W					
<b>Imnaha Spike</b>	<b>EMS Responders &amp; Capability:</b>			Brandie Smith MEDL, EMT 719-207-1148				
	Equipment Available on Scene:			Basic Trauma supplies, SKED, AED, OTC's				
	Medical Emergency Channel:			Phone number above				
	ETA for Ambulance to Scene:							
	Air:			30 Min				
	Ground:			90 Min from Enterprise				
	Approved Heli-Spot			Imnaha Church (Life Flight use)				
	Lat:			45 33.318				
Long:			116 50.444					
<b>Branch I Div A</b>	<b>EMS Responders &amp; Capability:</b>			Ambo 11 Sean Cariss EMPF 541-805-3005				
	Equipment Available on Scene:			4x4 ambulance with ALS equipment				
	Medical Emergency Channel:			Command				
	ETA for Ambulance to Scene:							
	Air:			25 Min to Joseph Helibase (Life Flight)				
	Ground:			60-90 min from Enterprise				
	Approved Heli-Spot			Imnaha Church (Life Flight use)				
	Lat:			45 33.318				
Long:			116 50.444					
<b>Branch I Div Z</b>	<b>EMS Responders &amp; Capability:</b>			Ambo 13 Brian Rossdeutcher EMPF 224-374-6271 Medic Team 41 Brian Hoffower EMPF 512-773-2888				
	Equipment Available on Scene:			4x4 Ambulance with ALS equipment 4x4 vehicle, transport capable, with ALS equipment				
	Medical Emergency Channel:			Command				
	ETA for Ambulance to Scene:							
	Air:			25 Min to Joseph Helibase (Life Flight)				
	Ground:			100 - 120 Min from Enterprise				
	Approved Heli-Spot			Imnaha Church (Life Flight use)				
	Lat:			45 33.318				
Long:			116 50.444					

## MEDICAL PLAN (206 WF)

<b>Branch I Div Q</b>	<b>EMS Responders &amp; Capability:</b>	<b>Ambo 13</b> Brian Rossdeutcher EMPF 224-374-6271 <b>REMS 30</b> Avery Mason EMPF 605-545-4293
	Equipment Available on Scene:	4x4 Ambulance with ALS equipment 4x4 vehicle with UTV, rope rescue, extrication and ALS equipment
	Medical Emergency Channel:	Command
	ETA for Ambulance to Scene:	
	Air:	25 Min to Joseph Helibase (Life Flight)
	Ground:	100 - 120 Min from Enterprise
	Approved Heli-Spot	Imnaha Church (Life Flight use)
	Lat:	45 33.318
Long:	116 50.444	
<b>Branch I Div R</b>	<b>EMS Responders &amp; Capability:</b>	<b>Ambo 13</b> Brian Rossdeutcher EMPF 224-374-6271 <b>REMS 30</b> Avery Mason EMPF 605-545-4293
	Equipment Available on Scene:	4x4 Ambulance with ALS equipment 4x4 vehicle with UTV, rope rescue, extrication and ALS equipment
	Medical Emergency Channel:	Command
	ETA for Ambulance to Scene:	
	Air:	25 Min to Joseph Helibase (Life Flight)
	Ground:	110-130 min from Enterprise
	Approved Heli-Spot	Imnaha Church (Life Flight use)
	Lat:	45 33.318
Long:	116 50.444	
<b>Branch II Div E/S</b>	<b>EMS Responders &amp; Capability:</b>	<b>Ambo 11</b> Sean Cariss EMPF 541-805-3005 <b>Medic Team 40</b> Andrey Zalozh EMPF 360-980-2440 <b>Medic Team 42</b> Aaron Martini EMPF 775-354-7912
	Equipment Available on Scene:	4x4 ambulance with ALS equipment 4x4 vehicle with ALS equipment 4x4 vehicle, transport capable, with ALS equipment
	Medical Emergency Channel:	Command
	ETA for Ambulance to Scene:	
	Air:	25 Min to Joseph Helibase (Life Flight)
	Ground:	110-140 Min from Enterprise
	Approved Heli-Spot	
	Lat:	
Long:		
<b>Branch II River Group</b>	<b>EMS Responders &amp; Capability:</b>	<b>Medic Team 46</b> Greg Bender, EMTF Rescue Tech 860-248-9161
	Equipment Available on Scene:	4x4 vehicle, water rescue equipment, ALS equipment
	Medical Emergency Channel:	Command
	ETA for Ambulance to Scene:	
	Air:	Varies on location
	Ground:	Varies on location and boat launch
	Approved Heli-Spot	
	Lat:	
Long:		
<b>Branch III Nebo</b>	<b>EMS Responders &amp; Capability:</b>	<b>Ambo 12</b> Teddy Mayer EMTF 509-951-6155
	Equipment Available on Scene:	4x4 Ambulance with ALS Equipment 4x4 vehicle with UTV and ALS equipment
	Medical Emergency Channel:	Command
	ETA for Ambulance to Scene:	
	Air:	25 Min to Joseph Helibase (Life Flight)
	Ground:	60-80 Min from Enterprise
	Approved Heli-Spot	15                      25
	Lat:	45 12.570                      45 09.808
Long:	117 04.274                      117 01.981	
<b>Branch III Sturgill</b>	<b>EMS Responders &amp; Capability:</b>	<b>Medic 21</b> Ian Nelson EMPF 541-390-0219
	Equipment Available on Scene:	AED, Sked, wheeled litter/stokes, ALS equipment, OTC's
	Medical Emergency Channel:	Command
	ETA for Ambulance to Scene:	
	Air:	25 Min to Joseph Helibase (Life Flight)
	Ground:	No ambulance access to main fire. Refer to Lostine group for road access areas
	Approved Heli-Spot	16, 50                      Moss Springs Trail head (back up location)
	Lat:	45 16.484
Long:	117 40.664	

## MEDICAL PLAN (206 WF)

<b>Branch III Lostine Group</b>	<b>EMS Responders &amp; Capability:</b>	<b>Ambo 10</b> Alisha Albritton EMPF 458-212-9399 <b>Medic Team 45</b> George St. James EMPF 360-663-5784
	Equipment Available on Scene:	4x4 Ambulance with ALS Equipment 4x4 vehicle with UTV and ALS Equipment
	Medical Emergency Channel:	Command
	ETA for Ambulance to Scene:	
	Air:	25 Min to Joseph Helibase (Life Flight, night capable)
	Ground:	30 min from Enterprise
	Approved Heli-Spot	
	Lat: Long:	
<b>Nights Div A/Z/Q/R</b>	<b>EMS Responders &amp; Capability:</b>	<b>Ambo 13</b> <b>REMS 31</b> Brad Zwiener EMTF 847-507-2723 <b>Medic Team 44</b> Eric Waggoner EMPF 330-402-7225
	Equipment Available on Scene:	4x4 Ambulance with ALS Equipment 4x4 vehicle with UTV, rope rescue, extrication and ALS equipment 4x4 vehicle with UTV and ALS equipment
	Medical Emergency Channel:	Command
	ETA for Ambulance to Scene:	
	Air:	25 Min to Joseph Helibase (Life Flight, night capable)
	Ground:	60-90 min from Enterprise
	Approved Heli-Spot	Imnaha Church (Life Flight use, night capable 35 min)
	Lat: Long:	45 33.318 116 50.444
<b>Nights Div E/S</b>	<b>EMS Responders &amp; Capability:</b>	<b>Ambo 11</b> Nathan Geer, EMPF 719-761-2492 <b>Medic Team 43</b> Jeremy Ramirez EMPF 505-920-9320
	Equipment Available on Scene:	4x4 Ambulance with ALS Equipment 4x4 vehicle with UTV and ALS equipment
	Medical Emergency Channel:	
	ETA for Ambulance to Scene:	
	Air:	25 Min to Joseph Helibase (Life Flight, night capable)
	Ground:	110-140 Min from Enterprise
	Approved Heli-Spot	Imnaha Church (Life Flight use, night capable 35 min)
	Lat: Long:	45 33.318 116 50.444

8. Prepared By (Medical Unit Leader)	Date/Time	Reviewed By (Safety Officer)	Date/Time
Dave O'Brien MEDL	9/12/22 2000	Marshall Brown SOF1	9/12/22 2000
Signature: 		Signature: 	

# MEDICAL PLAN (ICS 206 WF)

Controlled Unclassified Information//Basic

Medical Incident Report																													
<p><b>FOR A NON-EMERGENCY INCIDENT, WORK THROUGH CHAIN OF COMMAND TO REPORT AND TRANSPORT INJURED PERSONNEL AS NECESSARY.</b></p> <p><b>FOR A MEDICAL EMERGENCY: IDENTIFY ON-SCENE INCIDENT COMMANDER BY NAME AND POSITION AND ANNOUNCE "MEDICAL EMERGENCY" TO INITIATE RESPONSE FROM IMT COMMUNICATIONS/DISPATCH.</b></p>																													
<p><b>Use the following items to communicate situation to communications/dispatch.</b></p>																													
<p><b>1. CONTACT COMMUNICATIONS / DISPATCH</b> (Verify correct frequency prior to starting report)  <i>Ex: "Communications, Div. Alpha. Stand-by for Emergency Traffic."</i></p> <p><b>2. INCIDENT STATUS:</b> Provide incident summary (including number of patients) and command structure.  <i>Ex: "Communications, I have a Red priority patient, unconscious, struck by a falling tree. Requesting air ambulance to Forest Road 1 at (Lat./Long.) This will be the Trout Meadow Medical, IC is TFLD Jones. EMT Smith is providing medical care."</i></p>																													
Severity of Emergency / Transport Priority	<input type="checkbox"/> <b>RED / PRIORITY 1 Life or limb threatening injury or illness. Evacuation need is IMMEDIATE</b> <i>Ex: Unconscious, difficulty breathing, bleeding severely, 2<sup>o</sup> – 3<sup>o</sup> burns more than 4 palm sizes, heat stroke, disoriented.</i> <input type="checkbox"/> <b>YELLOW / PRIORITY 2 Serious Injury or illness. Evacuation may be DELAYED if necessary.</b> <i>Ex: Significant trauma, unable to walk, 2<sup>o</sup> – 3<sup>o</sup> burns not more than 1-3 palm sizes.</i> <input type="checkbox"/> <b>GREEN / PRIORITY 3 Minor Injury or illness. Non-EMERGENCY transport</b> <i>Ex: Sprains, strains, minor heat-related illness.</i>																												
Nature of Injury or Illness & Mechanism of Injury	<p><i>Brief Summary of Injury or Illness (Ex: Unconscious, Struck by Falling Tree)</i></p>																												
Evacuation Request	<p><i>Air Ambulance / Short Haul/Hoist Ground Ambulance / Other</i></p>																												
Patient Location	<p><i>Descriptive Location &amp; Lat. / Long. (WGS84)</i></p>																												
Incident Name	<p><i>Geographic Name + Medical (Ex: Trout Meadow Medical)</i></p>																												
On-Scene Incident Commander	<p><i>Name of on-scene IC of Incident within an Incident (Ex: TFLD Jones)</i></p>																												
Patient Care	<p><i>Name of Care Provider (Ex: EMT Smith)</i></p>																												
<p><b>3. INITIAL PATIENT ASSESSMENT:</b> Complete this section for each patient as applicable (start with the most severe patient)</p> <p>Patient Assessment: See IRPG PAGE 106</p> <p>Treatment:</p>																													
<p><b>4. EVACUATION PLAN:</b>                      Evacuation Location (if different): (Descriptive Location (drop point, intersection, etc.) or Lat. / Long.) Patient's ETA to Evacuation Location:</p> <p>Helispot / Extraction Site Size and Hazards:</p>																													
<p><b>5. ADDITIONAL RESOURCES / EQUIPMENT NEEDS:</b>  <i>Example: Paramedic/EMT, crews, immobilization devices, AED, oxygen, trauma bag, IV/fluid(s), splints, rope rescue, wheeled litter, HAZMAT, extrication</i></p>																													
<p><b>6. COMMUNICATIONS: Identify State Air/Ground EMS Frequencies and Hospital Contacts as applicable</b></p> <table border="1" style="width: 100%; border-collapse: collapse;"> <thead> <tr> <th style="width: 10%;">Function</th> <th style="width: 20%;">Channel Name/Number</th> <th style="width: 15%;">Receive (RX)</th> <th style="width: 15%;">Tone/NAC *</th> <th style="width: 15%;">Transmit (TX)</th> <th style="width: 25%;">Tone/NAC *</th> </tr> </thead> <tbody> <tr> <td>COMMAND</td> <td></td> <td></td> <td></td> <td></td> <td></td> </tr> <tr> <td>AIR-TO-GRND</td> <td></td> <td></td> <td></td> <td></td> <td></td> </tr> <tr> <td>TACTICAL</td> <td></td> <td></td> <td></td> <td></td> <td></td> </tr> </tbody> </table>						Function	Channel Name/Number	Receive (RX)	Tone/NAC *	Transmit (TX)	Tone/NAC *	COMMAND						AIR-TO-GRND						TACTICAL					
Function	Channel Name/Number	Receive (RX)	Tone/NAC *	Transmit (TX)	Tone/NAC *																								
COMMAND																													
AIR-TO-GRND																													
TACTICAL																													
<p><b>7. CONTINGENCY: <u>Considerations:</u></b> If primary options fail, what actions can be implemented in conjunction with primary evacuation method? Be thinking ahead..</p>																													
<p><b>8. ADDITIONAL INFORMATION:</b> Updates/Changes, etc.</p>																													
<p><b>REMEMBER:</b> Confirm ETAs of resources ordered. Act according to your level of training. Be Alert. Keep Calm. Think Clearly. Act Decisively.</p>																													