Mobile Map

Potter
OR-WIF-220170
8/18/2022 24 hrs

500 acres at 8/16/2022 2244

0 0.25 0.5 1 Miles

- Dip Site
- Helispot
- Division Break
- Drop Point
- Staging Area
- Lookout
- Water Development or Draft Site
- Mobile Weather Unit
- Internet Access
- Water Source
- Completed Dozer Line
- Completed Hand Line
- Completed Road as Line
- Planned Road as Line
- Aerial Hazard
- Temporary Flight Restriction
- Uncontained
- Wildfire Daily Fire Perimeter
- TransmissionLines
- Roads

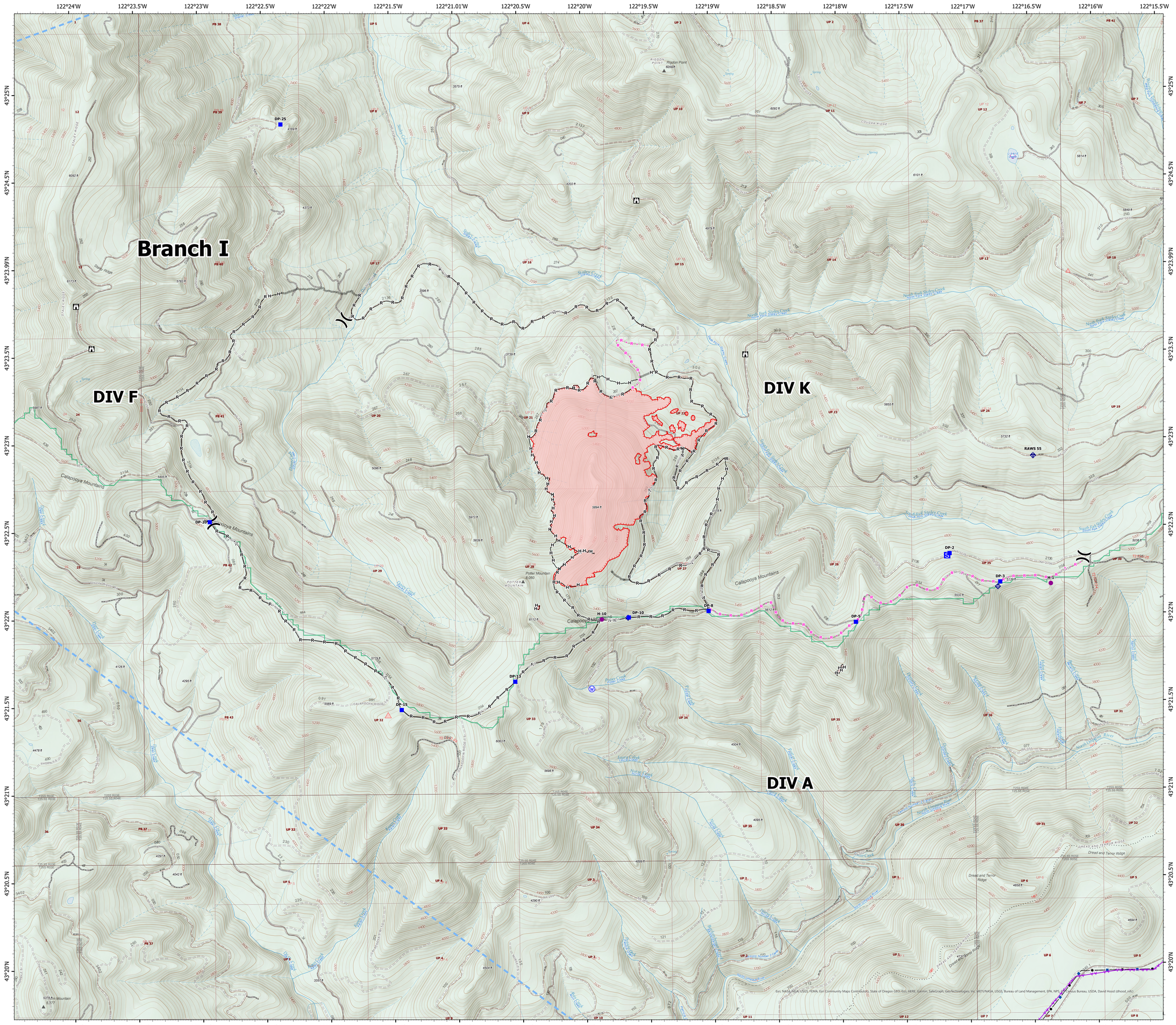

Potter Fire:

N
W E
S

PNW6 GISS
8/17/2022 2031

North American 1983 Datum. LatLong Grid