

Potter Infrared Map

Incident # (OR-WIF-220170)

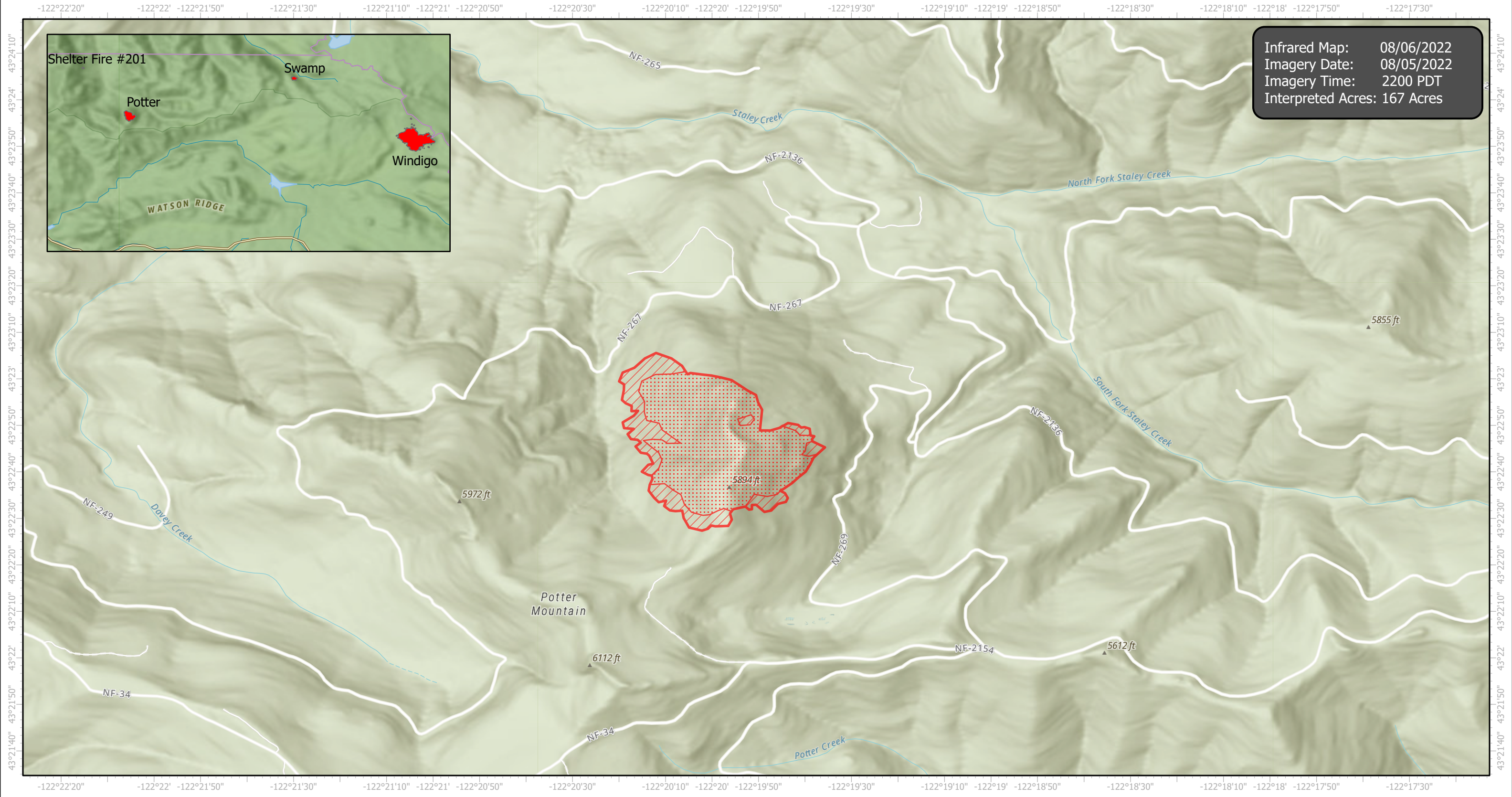

Infrared Map: 08/06/2022
Imagery Date: 08/05/2022
Imagery Time: 2200 PDT
Interpreted Acres: 167 Acres

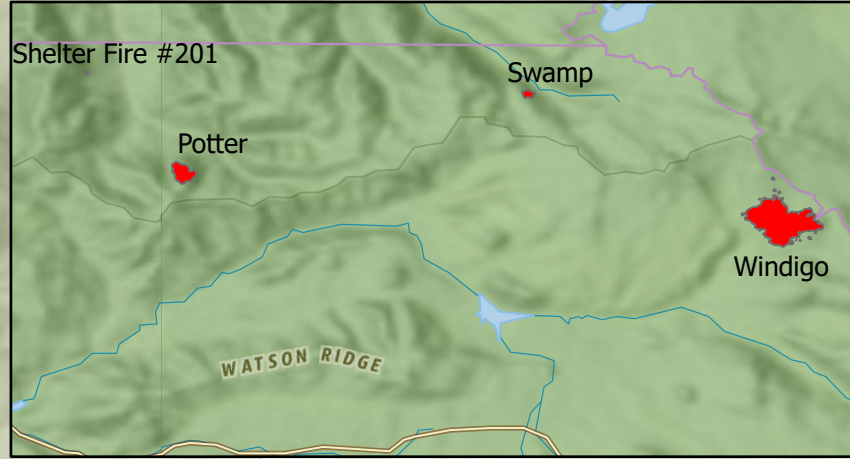

N
W E
S

GCS WGS 1984
Scale: 1:24,000

0 1 2 Miles

- IR Heat Perimeter
- IR Intense Heat
- IR Scattered Heat

Infrared Interrupter: Daniel LeVrier
email: daniel.levrier@usda.gov