

SEWA Team 2



Saturday

Incident Action Plan

BOLT CREEK

WA-NWS-150

PN P14322 (1522)

FMAG 221-HPS

OPERATION PERIOD

October 15, 2022, 07:00

to

October 16, 2022, 07:00



INCIDENT OBJECTIVES (ICS 202)

1. Incident Name:	2. Operational Period: DAY/NIGHT SHIFT	
BOLT CREEK	Date/Time From: 10/15/2022 0700 SAT	Date/Time To: 10/16/2022 0700 SUN
3. Objective(s):		
Management Objectives		
<ul style="list-style-type: none"> • Provide for firefighter and public safety using ongoing risk analysis and reasonable mitigation of identified hazards. • Minimize impacts to communities and infrastructure, and minimize acres burned on private lands along Highway 2 corridor. • Maintain and enhance relationships with cooperators, stakeholders, landowners, and communities. • Provide accurate and timely information to the public. • Protect tribal, cultural, aquatic, and wildlife resources and sensitive plant sites by coordinating with Resource Advisors. • Treat each other with dignity and respect and act professionally on the fire and in the community. • Manage costs commensurate with values at risk and update Agency Administrators daily. 		
Control Objectives		
<ul style="list-style-type: none"> • Maintain the fire north of Highway 2 utilizing the existing suppression strategy to stop the fire spread to at-risk values. • To control fire, utilize complete suppression and point protection strategies in areas around structures and values. • Keep fire east of Index-Galena Road (FR63) and west of Beckler Creek Road (FR65). • Continue to monitor the fire in the wilderness, only taking action to maintain a fire within the identified east/west parameters. 		
4. Operational Period Command Emphasis:		
<ul style="list-style-type: none"> • Provide a positive presence to the community and the public impacted by the fire. • As the safety of personnel is our highest priority, continually use a deliberate analysis of risk as you engage the fire. Communicating the risks and problems you identify and considering the actions you can take to improve or manage the issue is crucial. • Review your LCES in all areas of your work environment. Take 10 minutes as a crew to review your communications in the work area, identify escape routes that will lead you to safety if conditions change, and evaluate the safety zones to ensure they are adequate for you, your crew, and other resources. • Be aware of values at risk inside and adjacent to the fire perimeter. Engage and suppress fire when safe, and employ appropriate tactics for the situation. 		
General Situational Awareness:		
See attached Fire Weather.		
Expect increased traffic on Hwy 2. Use spotters and additional lookouts. Avoid placing personnel or equipment on the roadway unless necessary.		
5. Site Safety Plan Required? Yes <input type="checkbox"/> No <input checked="" type="checkbox"/>		
Approved Site Safety Plan(s) Located		
6. Incident Action Plan (the items checked below are included in this Incident Action Plan):		
<input checked="" type="checkbox"/> ICS 202 <input checked="" type="checkbox"/> ICS 203 <input checked="" type="checkbox"/> ICS 204 <input checked="" type="checkbox"/> ICS 205 <input checked="" type="checkbox"/> ICS 205A <input checked="" type="checkbox"/> ICS 206	<input type="checkbox"/> ICS 207 <input type="checkbox"/> ICS 208 <input type="checkbox"/> ICS 220 <input checked="" type="checkbox"/> Map/Chart <input checked="" type="checkbox"/> Weather Forecast/Tides/Currents	Other Attachments: <input checked="" type="checkbox"/> SAFETY _____ <input checked="" type="checkbox"/> INFORMATION MESSAGE _____ <input checked="" type="checkbox"/> ICS 214 - UNIT LOG _____ <input checked="" type="checkbox"/> CODE OF CONDUCT _____
7. Prepared by: RYAN SCHARNHORST	Position/Title: PSC3	Signature:
8. Approved by Incident Commander:	Name: LEONARD JOHNSON	Signature:
ICS 202	IAP Page	Date/Time: 10/14/2022 2000

ORGANIZATION ASSIGNMENT LIST (ICS 203)

1. Incident Name:		2. Operational Period:		DAY/NIGHT SHIFT	
BOLT CREEK		Date/Time From: 10/15/2022 0700		Date/Time To: 10/16/2022 0700	
		SAT		SUN	
3. Incident Commander(s) and Command Staff:			MEDICAL UNIT		
IC/UC: LEONARD JOHNSON 360-581-9672			ZEBRON WATTS 541-270-4131		
DEPUTY IC: WALTER ESCOBAR 509-398-1222			CAMP SECURITY: JAMES GREEN 360-519-9932 (DAY) CHAD RIGGIN (NIGHT)		
INFORMATION OFFICER: KAREN SARGEANT 509-885-0067 DONALD FERGUSON 541-778-2679			7. Operations Section:		
INFORMATION OFFICER: JOSIE WILLIAMS (V) 425-647-1872			OPS SECTION CHIEF: RYAN NICHOLLS 509-430-1606		
LIAISON OFFICER: TIM MCKERN (V) 360-463-2767 DAN SMITH (V) 360-340-4386 (T)			PLANNING OPS: WES LONG 360-281-9585		
SAFETY OFFICER: KEN FOSS 253-318-2678					
4. Agency/Organization Representative(s):			DIVISION/GROUP A: KEN JOHNSON 509-496-5452		
Agency/Organization Name			DIVISION/GROUP P: BRAD WALLACE 509-899-1057		
DNR- NW REGION ADMIN: JAY S GUTHRIE LAURIE BERGVALL (ACT)			DIVISION/GROUP S: BENJAMIN LIPPERT 509-675-6362		
DNR - NW REGION REP: SHANNON CLARK			DIVISION/GROUP Z: (UNSTAFFED)		
USFS MSF / AA: JEFF MARSZAL BRYAN MCNEIL (ACT)			DIVISION/GROUP FIRING GROUP: DALE HEIDAL 360-402-9494		
WA STATE PATROL: LT. DEION GLOVER			DIVISION/GROUP STRUCTURE: AARON BIBE 509-591-8620		
BNSF: RYAN KUBO			DIVISION/GROUP NIGHT: DJ GOLDSMITH 509-951-8755		
SNOHOMISH CO DEM: JARROD DIBBLE			DIVISION/GROUP 65 ROAD CLOSURE: BRIAN MCNEIL 425-365-6067		
KING CO DEM: ALYSHA KAPLAN			7b. Air Operations Branch:		
SNOHOMISH CO SHERIFF: LT. MIKE MARTIN			AIR OPS BRANCH DIRECTOR:		
KING CO SHERIFF: CAPT. PETER HORVATH			AIR ATTACK SUPERVISOR:		
SKY VALLEY FD #26: CHIEF ERIC ANDREWS			AIR SUPPORT SUPERVISOR:		
SKYKOMISH FD #50: CHIEF JAMES KNISLEY					
USFS LEAD READ: MATT KENNEY			8. Finance/Administration Section:		
5. Planning Section:			CHIEF: PAULA JAMES 808-298-1386		
CHIEF: RYAN SCHARNHORST 509-432-1016 PATRICK REID 509-537-6343 (T)			PTRC: JANET MCINTOSH		
SCKN/DEMOB: JULIA EVERTA 707-683-6782			TIME UNIT: JEANNE CHRISTENSEN		
INCIDENT METEOROLOGIST: LISA KRIEDERMAN 240-778-5298			PROCUREMENT UNIT: ROBERT THOMPSON		
SITUATION UNIT: DAVID WINTER 509-301-2631			PHONE NUMBERS ARE NOT PUBLISHED FOR THE PUBLIC		
FIRE BEHAVIOR ANALYST: STEVE ZIEL 541-890-6862			*****PLEASE DO NOT GIVE ANY OF THESE NUMBER OUT TO THE PUBLIC		
GIS SPECIALIST: RACHEL ARMSTRONG (V)					
6. Logistics Section:					
CHIEF: CINDY PRESTON 509-607-9724					
DEPUTY: JOSH AMBROSE 360-310-0401					
GROUND SUPPORT UNIT: KEVIN SELL					
COMMUNICATIONS UNIT:					
BASE CAMP MGR: CODY TOPPING					
EQUIPMENT: CAMERON ESKEBERG					
9. Prepared By:		Name: PATRICK REID		Position/Title: PSC3(T)	
ICS 203		IAP Page		Signature: 	
		Date/Time: 10/14/2022 0830			



INCIDENT Weather Forecast



FORECAST NO: 28
PREDICTION FOR: 0700 - 0700
SHIFT DATE: Saturday, October 15, 2022
FORECAST ISSUED: 1700 PDT Oct 14, 2022

NAME OF FIRE: Bolt Creek
UNIT: WA-NDC
SIGNED: Lisa Kriederman
Incident Meteorologist

***** RED FLAG WARNING IN EFFECT : 1100 SATURDAY - 1700 SUNDAY *****

WEATHER DISCUSSION: Critical fire weather conditions are expected as East winds blow over the Cascade Crest, warming and drying out the airmass as it pushes west across the fire area. Temperatures will be near record readings. Watch for west-east aligned terrain to help funnel these winds. This will continue through tonight and into Sunday, keeping low humidity through the night. Critical fire weather conditions will begin to decrease Sunday late afternoon.

WEATHER FORECAST:

WEATHER: Sunny and breezy.

MAX TEMPERATURES: 70 to 77 ridges and upper slopes; 78 to 85 lower slopes and valleys.

MIN HUMIDITY: 25 to 35 percent.

20 FT WINDS:

RIDGETOP - East 10 to 15 mph with gusts to 25 mph until 0900, increasing to 15 to 25 mph with gusts to 35 mph.

SLOPE/VALLEY - East winds 4 to 7 mph until 0900, becoming East 8 to 15 mph with gusts 15 to 22 mph. Some high gusts possible around Skykomish/DP100, and out of Barclay Creek rounding Heybrook Ridge

HAINES INDEX: 5 (Moderate)

INVERSION: Little to no inversion.

OUTLOOK FOR TONIGHT: Clear and breezy. Low temperatures in the mid 50s to mid 60s. Maximum humidity 35 to 50 percent. East wind 8 to 15 mph with gusts 15 to 25 mph in the valleys. Along the ridges...East winds 15 to 25 mph with gusts to 35 mph.

OUTLOOK FOR SUNDAY:

WEATHER: Sunny and breezy.

TEMPERATURES: 73 to 78 ridges and upper slopes; 79 to 86 lower slopes and valleys.

HUMIDITY: 22 to 32 percent.

20 FT WINDS:

RIDGETOP - East-southeast 15 to 25 mph with gusts to 35 mph, decreasing to 8 to 12 with gusts to 20 after 1600.

SLOPE/VALLEY - East winds 8 to 14 mph with gusts to 25 mph, decreasing to 5 to 8 mph after 1600.

HAINES INDEX: 5 (Moderate)

INVERSION: None.

EXTRA INFORMATION:

Sunrise: 0725

Sunset: 1817

Fire Behavior Forecast # 06

Name of Incident: Bolt Creek	Administrative Unit: WA-NWS
Date & Time Issued: October 14, 2022 @ 1900	Operational Period: DAY/NIGHT 10/15-16/2022 (0700-0700)
FBAN: Steve Ziel	Signed: /z/ <i>[Signature]</i>

Assumptions: *RED FLAG WARNING for moderate winds and low relative humidity in effect from 11am Saturday to 1700 Sunday. We have all the ingredients for a prolonged period of very active fire behavior due to low RH, abundant dry fuels, and numerous heat sources across a large area. Expect favorable burning conditions between 1200 (Saturday) - 1800 (Sunday). Lower slopes/river areas may remain smoke sheltered through the period with fair night time humidity recovery, while upper slope recovery will also be fair. Monitor lower slope and river winds for early morning down drainage flow, then light westerly. Accelerated drying will occur due to very low day/night relative humidity, fire activity may extend through the period with forecast conditions.*

Weather Summary

*See attached Fire Weather Forecast

Fire Behavior Summary

Fuels in the fire area are primarily composed of *Timber Litter*, and *Timber with Understory*. Primary tree species include mixed sizes of Douglas Fir, Western Hemlock, with scattered cedar. Local timber litter is compact to fluffy with green moss. Shrub and understory species include mixed hardwoods, and dog-hair conifer thickets. Large snags and heavy fuel concentrations are common throughout all areas. Live woody fuels are marginally contributing to fire rate of spread and fire intensity. Fuel conditions change by elevation, and aspect. Low crown base height (ladder fuels) and thick moss are present in most of the timbered areas. *Lots of hardwood leaf litter.*

Today's potential fire behavior will likely include areas transitioning from smoldering/creeping to areas of active surface fire spread with flare ups and occasional torching. Primary spread mechanism will include wind affected surface fire. Wind/slope alignment on slopes and along drainages may contribute to flare ups with torching and short head fire runs with spotting. Fire activity may extend through the night with low RH and wind. Resistance to suppression efforts may be challenged due to wind driven high intensity fire behavior. Very high re-burn potential is patchy/lightly burned areas. Moss may contribute to torching and spotting.

* Fine fuel moisture= 6%-9%, 1000hr. moisture=12%, Woody fuels 190%, Probability of Ignition-30-50%

Fuel Type	Rate of Spread	Flame Length	Spotting Distance	25 MPH Gusts FPM / FL
...If your work area includes -	(CH/HR = FPM)	Feet		
Timber Litter (TL5) Heavy	3-5	2	0.4 mi.	6-8 / 2-3'
Timber w/ Understory (TU5) Heavy	6-8	6-8	0.4 mi.	10-12 / 7-9'
Timber w/ Understory (TU2) Moderate	7-9	3-4	0.4 mi.	15-20 / 4-5'

Specific Assignments:

- Div. A** – Monitor fire activity on lower slopes for flare-ups. Expect increased activity in freshly burned areas north of Skykomish for due to river flow winds. Expect more active flare ups at Eagle Cr. and Beckler River, and SW/SW Sec. 6 below 6510.
- Div. S** – Monitor flanking/backing on Heybrook Ridge, and 6022 Rd. (Sec. 26), and increased activity in lower Barclay Creek (Sec. 35).
- Div. P** – Monitor increasing east wind flow. Expect areas of re-burn. Expect rolling materials on steep slopes above Hwy. 2.

Air Operations: May be impacted by dense smoke downwind of active fire areas (horizontal column). Expect wind channeling.

Safety

Changing conditions require re-evaluation of actions. If the conditions are changing ask "how fast, how much, when, where". Consider the effects of change on your planned action – may require adjusting your actions to mitigate changing conditions. Verify forecast values....consider "will our situation get better or worse, will it get worse before it gets better?" *ALWAYS EXPECT CHANGE – EXCEPT FROM A VENDING MACHINE.

Potential for increased fire activity in several areas including some interior torching...multiple areas of fire activity will require Lookouts, Communications, and Escape Routes and Safety Zones being established before engaging fire suppression (and throughout the operational period – watch for changing conditions).

*Today's Fire Behavior Forecast contains 679 words (-71 from previous) written for your situational awareness.

IAP

Bolt Creek

WA-NWS-000150

10/14/2022

13,826 acres at 10/12/2022 @2000

- ⌵ Division Break
- ⊕ Medical
- ⊖ Drop Point
- 🌊 Water Source
- ⬜ Contained
- ⬜ Uncontained
- 🏠 Bureau of Land Management (BLM)
- 🇺🇸 State
- 🌲 US Forest Service (USFS)
- 🏠 Private
- ⚠ Undetermined
- 🚂 Railroads
- 🛣 Open Roads
- ⚡ Closed Roads
- 🚧 Decommissioned Roads
- 🚧 Decommissioned Roads
- 🛤 Trail
- 🌲 Wilderness

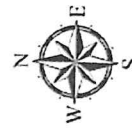

Map updated:
10/13/2022 1848

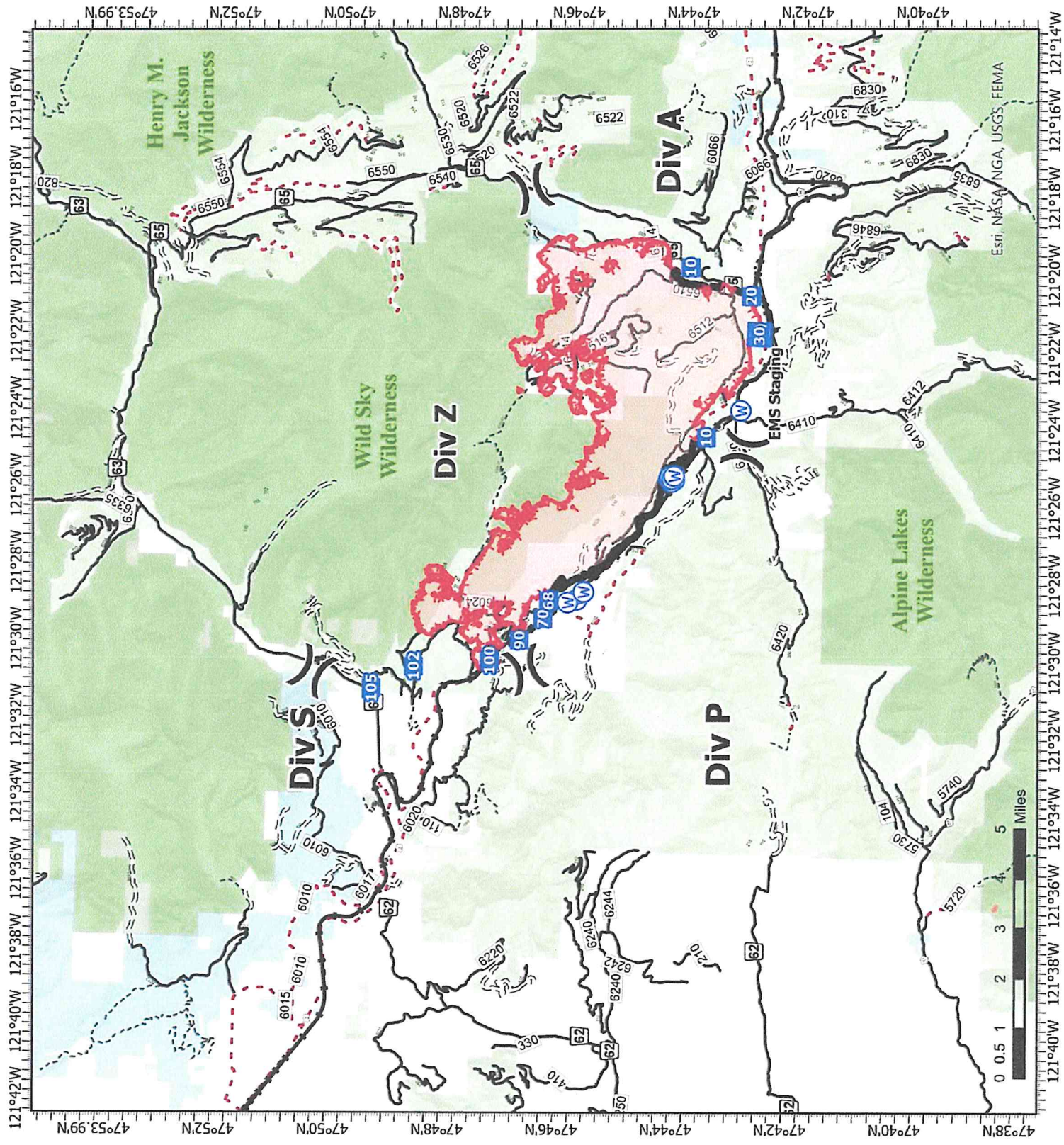

Division/Group Assignment List (ICS 204 WF)

Controlled Unclassified Information//Basic

1. Incident Name:			3.			
BOLT CREEK			Branch:		Division/Group	
2. Operational Period:			DAY/NIGHT SHIFT			
Date/Time From:	Date/Time To:					
10/15/2022 0700	SAT	10/16/2022 0700	SUN	A		
4. Operations Personnel						
OPERATIONS CHIEF		RYAN NICHOLLS 509-430-1606		PLANNING OPS		
				WES LONG 360-281-9585		
FIELD OPS				DIVISION/GROUP SUPERVISOR		
				KENNETH JOHNSON 509-496-5452		
5. Resources Assigned this Period						
Strike Team / Task Force / Resource Designator	LWD	Leader	Number Persons	Drop Off PT./Time	Pick Up PT./Time	
C-21 CRW2 NORTH PACIFIC FORESTRY INC.	10/26	JESUS CHIPREZ	20	ICP/0700	ICP/1900	
O-211 FMOD BAILEY LOGGING	10/18	BEN A NEWMAN	2	ICP/0700	ICP/1900	
E-179 CHP2 ROAD HOME, INC.	10/20	ANDREW GIBBS	2	ICP/0700	ICP/1900	
****O-224 STEN BRIAN WESEMANN 360-749-6128****	10/22		1	ICP/0700	ICP/1900	
****E-130 ENG6 LATE SUMMERS WILDFIRE****	10/22	JENSEN BOVEE	3	ICP/0700	ICP/1900	
****E-131 ENG3 MEADOW WILDFIRE****	10/27	GUS SCHALO	3	ICP/0700	ICP/1900	
****E-133 ENG5 RAINIER WILDFIRE****	10/23	SPENCER SHAW	3	ICP/0700	ICP/1900	
****E-134 ENG NORTHRIDGE WILDFIRE****	10/24	BRITTANY NORDHAGEN	3	ICP/0700	ICP/1900	
****E-135 ENG RAINIER WILDFIRE****	10/20	MICHAEL SUTTON	3	ICP/0700	ICP/1900	
O-265 STEN BRENDA RODGERS	10/29		1	ICP/0700	ICP/1900	
E-136 ENG6 LIBERTY WILDFIRE, INC.	10/21	EDWARD KENNEY	3	ICP/0700	ICO/1900	
E-137 ENG3 BAILEY ENTERPRISES, L.L.C.	10/15	GREG BAILEY	3	ICP/0700	ICP/1900	
E-193 ENG5 METHOW RIVER WILD FIRE	10/26	RICHIE HARVEY	3	ICP/0700	ICP/1900	
E-209 ENG4 CHEWACK WILDFIRE INC	10/27	GREG ISAAC	3	ICP/0700	ICP/1900	
E-143 WTS2 SKYKOMISH FIRE	10/25	ROBERT CAMPBELL	1	ICP/0700	ICP/1900	
8. Division/Group Communication Summary						
Function	Channel	RX Frequency N/W	RX Tone/NAC	TX Frequency N/W	TX Tone/NAC	Mode
TACTICAL	1	151.3100	118.8	151.3100	118.8	A
COMMAND	7	159.4125	118.8	151.4450	118.8	A
COMMAND	8	159.3750	118.8	151.3250	118.8	A
AIR TO GROUND	12	159.2700	103.5	159.2700	103.5	A
AIR TO GROUND	13	151.2875	103.5	151.2875	103.5	A
AIR GUARD	16	168.6250	000.0	168.6250	110.9	A
9. Prepared By (Resource Unit Leader)		Approved By (Planning Section Chief)		Date	Time	
PATRICK REID		RYAN SCHARNHORST		10/14/2022	0830	

Division/Group Assignment List (ICS 204 WF)
Controlled Unclassified Information//Basic

1. Incident Name:			3.			
BOLT CREEK			Branch:		Division/Group	
2. Operational Period:			DAY/NIGHT SHIFT			
Date/Time From: 10/15/2022 0700 SAT		Date/Time To: 10/16/2022 0700 SUN		A		
4. Operations Personnel						
OPERATIONS CHIEF		RYAN NICHOLLS 509-430-1606		PLANNING OPS		WES LONG 360-281-9585
FIELD OPS				DIVISION/GROUP SUPERVISOR		KENNETH JOHNSON 509-496-5452
5. Resources Assigned this Period						
Strike Team / Task Force / Resource Designator		LWD	Leader	Number Persons	Drop Off PT./Time	Pick Up PT./Time
O-240 SOFR RYAN GRANT 509-254-1672		10/27		1	ICP/0700	ICP/1900
O-255 EMPF JOEL BOWER		10/27		1	ICP/0700	ICP/1900
6. Control Operations/Work Assignments:						
<p>Task: Hold fire from crossing Hwy 2, reinforce primary control lines, and maintain patrol status within the division. Maintain IA readiness.</p> <p>Purpose: Confine the fire to its current footprint. Limit the impacts of fire spread around infrastructure, structures, timber, and other identified values at risk.</p> <p>End State: Fire is confined to the existing footprint and defensive preparations are in place around all infrastructures and structures.</p>						
7. Special Instructions:						
<p><u>Special Notice: The engines and STEN with astricts (*****) next to their identify resource number are part of the Strike Team that will be used for IA or as a Lend Lease resource to support any priority wildland fire incidents that need assistance in the surrounding area.</u></p> <ul style="list-style-type: none"> Utilize Field Maps and Avenza to input suppression repair needs. Text weather to IMET at 240-778-5298 at 1400 hours. Notify WA DOT of trees or debris falling on the highway. When addressing road hazards, utilize a vehicle equipped with emergency warning lights after blocking the roadway. 						
8. Division/Group Communication Summary						
Function	Channel	RX Frequency N/W	RX Tone/NAC	TX Frequency N/W	TX Tone/NAC	Mode
TACTICAL	1	151.3100	118.8	151.3100	118.8	A
COMMAND	7	159.4125	118.8	151.4450	118.8	A
COMMAND	8	159.3750	118.8	151.3250	118.8	A
AIR TO GROUND	12	159.2700	103.5	159.2700	103.5	A
AIR TO GROUND	13	151.2875	103.5	151.2875	103.5	A
AIR GUARD	16	168.6250	000.0	168.6250	110.9	A
9. Prepared By (Resource Unit Leader)		Approved By (Planning Section Chief)			Date	Time
PATRICK REID		RYAN SCHARNHORST			10/14/2022	0830

Division/Group Assignment List (ICS 204 WF)

Controlled Unclassified Information//Basic

1. Incident Name:			3.			
BOLT CREEK			Branch:		Division/Group	
2. Operational Period:			P			
DAY/NIGHT SHIFT						
Date/Time From: 10/15/2022 0700 SAT		Date/Time To: 10/16/2022 0700 SUN				
4. Operations Personnel						
OPERATIONS CHIEF		RYAN NICHOLLS 509-430-1606		DIVISION/GROUP SUPERVISOR		BRAD WALLACE 509-899-1057
AIR ATTACK SUPERVISOR				PLANNING OPS		WES LONG 360-281-9585
5. Resources Assigned this Period						
Strike Team / Task Force / Resource Designator		LWD	Leader	Number Persons	Drop Off PT./Time	Pick Up PT./Time
C-18 CR21 NORTH PACIFIC FORESTRY INC		10/22	JOSE PEREZ ARELLANO	20	ICP/0700	ICP/1900
E-149 DO22 BURGESS LOGGING		10/23	WILLIAM BURGESS	2	ICP/0700	ICP/1900
O-251 STEN CORY BERGSTROM (T)		10/26		1	ICP/0700	ICP/1900
E-198 ENG6 METHOW RIVER WILD FIRE		10/26	IVAN MUNOZ	3	ICP/0700	ICP/1900
E-203 ENG5 AMERICAN LAND SERVICE LLC		10/27	CHRISTIAN MARTINSON	3	ICP/0700	ICP/1900
E-205 ENG6 SOUTH COUNTY		10/27	ANDREW LUNNY	2	ICP/0700	ICP/1900
E-206 ENG6 WOODPECKER CO		10/27	MICHELLE HERRIN	3	ICP/0700	ICP/1900
E-207 ENG3 RATTLESNAKE RIDGE		10/27	FABIAN BREMERMAN	3	ICP/0700	ICP/1900
O-240 SOFR RYAN GRANT 509-254-1672		10/27		1	ICP/0700	ICP/1900
E-185 AMB2 CENTAL KITSAP		10/22	TREVOR LEE STANLEY 360-620-6558	2	ICP/0700	ICP/1900
6. Control Operations/Work Assignments:						
<p>Task: Hold fire from crossing Hwy 2, reinforce primary control lines, patrol, and maintain patrol status within the division.</p> <p>Purpose: Confine the fire to its current footprint. Limit the impacts of fire spread around infrastructure, structures, timber, and other identified values at risk.</p> <p>End State: Fire is confined to the existing footprint and defensive preparations are in place around all infrastructure and structures.</p>						
7. Special Instructions:						
8. Division/Group Communication Summary						
Function	Channel	RX Frequency N/W	RX Tone/NAC	TX Frequency N/W	TX Tone/NAC	Mode
TACTICAL	3	151.2125	118.8	151.2125	118.8	A
COMMAND	7	159.4125	118.8	151.4450	118.8	A
COMMAND	8	159.3750	118.8	151.3250	118.8	A
AIR TO GROUND	12	159.2700	103.5	159.2700	103.5	A
AIR TO GROUND	13	151.2875	103.5	151.2875	103.5	A
AIR GUARD	16	168.6250	000.0	168.6250	110.9	A
9. Prepared By (Resource Unit Leader)			Approved By (Planning Section Chief)		Date	Time
PATRICK REID			RYAN SCHARNHORST		10/14/2022	0830

Division/Group Assignment List (ICS 204 WF)
Controlled Unclassified Information//Basic

1. Incident Name:		3.	
BOLT CREEK		Branch:	Division/Group
2. Operational Period: DAY/NIGHT SHIFT			
Date/Time From: 10/15/2022 0700 SAT	Date/Time To: 10/16/2022 0700 SUN	P	
4. Operations Personnel			
OPERATIONS CHIEF	RYAN NICHOLLS 509-430-1606	DIVISION/GROUP SUPERVISOR	BRAD WALLACE 509-899-1057
AIR ATTACK SUPERVISOR		PLANNING OPS	WES LONG 360-281-9585

7. Special Instructions:

- Notify WA DOT of trees or debris falling on the highway.
- When addressing road hazards, utilize a vehicle equipped with emergency warning lights after blocking the roadway.
- Clear leaf litter from control lines.
- Text weather to IMET at 240-778-5298 at 1400 hours.
- Backhaul unused equipment to base camp.

8. Division/Group Communication Summary

Function	Channel	RX Frequency N/W	RX Tone/NAC	TX Frequency N/W	TX Tone/NAC	Mode
TACTICAL	3	151.2125	118.8	151.2125	118.8	A
COMMAND	7	159.4125	118.8	151.4450	118.8	A
COMMAND	8	159.3750	118.8	151.3250	118.8	A
AIR TO GROUND	12	159.2700	103.5	159.2700	103.5	A
AIR TO GROUND	13	151.2875	103.5	151.2875	103.5	A
AIR GUARD	16	168.6250	000.0	168.6250	110.9	A

9. Prepared By (Resource Unit Leader)	Approved By (Planning Section Chief)	Date	Time
PATRICK REID	RYAN SCHARNHORST	10/14/2022	0830

Division/Group Assignment List (ICS 204 WF)
Controlled Unclassified Information//Basic

1. Incident Name:			3.			
BOLT CREEK			Branch:		Division/Group	
2. Operational Period: DAY/NIGHT SHIFT					S	
Date/Time From: 10/15/2022 0700 SAT		Date/Time To: 10/16/2022 0700 SUN				
4. Operations Personnel						
OPERATIONS CHIEF RYAN NICHOLLS 509-430-1606		PLANNING OPS WES LONG 360-281-9585				
FIELD OPS		DIVISION/GROUP SUPERVISOR BENJAMIN LIPPERT 509-675-6362				
5. Resources Assigned this Period						
Strike Team / Task Force / Resource Designator	LWD	Leader	Number Persons	Drop Off PT./Time	Pick Up PT./Time	
O-225 TFLD SHAWN ONGERS (T) 509-386-3900	10/15		1	ICP/0700	ICP/1900	
C-19 CR2I GRAYBACK FORESTRY, INC.	10/23	TIMOTHY BREWER	20	ICP/0700	ICP/1900	
C-20 CR2I SES AHTANUM	10/26	JEFFREY DELAROSA	18	ICP/0700	ICP/1900	
O-219 FELB(T) DANIEL OAKLAND 401-258-4702	10/18		1	ICP/0700	ICP/1900	
E-150 CHP2 BROTHERS FIRE	10/19	SHANE MUSTARD	3	ICP/0700	ICP/1900	
O-206.19 TFLD MICHAEL NICK 509-563-9188	10/19		1	ICP/0700	ICP/1900	
E-138 ENG4 CHEWACK WILDFIRE INC	10/26	ANDREW GRAVES	3	ICP/0700	ICP/1900	
E-139 ENG5 BLACKSTONE FORESTRY LLC	10/19	TARYN THOMAS	3	ICP/0700	ICP/1900	
E-176 ENG5 OSPREY WILDFIRE, LLC	10/19	DUSTIN WILLIAMS	3	ICP/0700	ICP/1900	
E-208 ENG4 HI COUNTRY L.L.C.	10/26	CODY SUTTON	3	ICP/0700	ICP/1900	
E-200 ENG6 WILD FIRE SERVICES INC	10/26	JASON SARE	3	ICP/0700	ICS/1900	
O-242 STEN ANDREW KLUNDER 605-484-5611	10/27		1	ICP/0700	ICP/1900	
E-194 ENG5 EARLY WINTERS	10/26	CHRIS SURFACE	3	ICP/0700	ICP/1900	
E-196 ENG5 C2C WILDFIRE INC.	10/26	BRYCE HOLBROOK	3	ICP/0700	ICP/1900	
E-197 ENG6 METHOW RIVER WILD FIRE	10/26	JEFF HERRON	3	ICP/0700	ICP/1900	
E-199 ENG6 BLACKSTONE FORESTRY, LLC	10/26	RILEY NOONAN	3	ICP/0700	ICP/1900	
8. Division/Group Communication Summary						
Function	Channel	RX Frequency N/W	RX Tone/NAC	TX Frequency N/W	TX Tone/NAC	Mode
TACTICAL	2	151.3400	118.8	151.3400	118.8	A
COMMAND	8	159.3750	118.8	151.3250	118.8	A
COMMAND	7	159.4125	118.8	151.4450	118.8	A
AIR TO GROUND	12	159.2700	103.5	159.2700	103.5	A
AIR TO GROUND	13	151.2875	103.5	151.2875	103.5	A
AIR GUARD	16	168.6250	000.0	168.6250	110.9	A
9. Prepared By (Resource Unit Leader)		Approved By (Planning Section Chief)		Date	Time	
PATRICK REID		RYAN SCHARNHORST		10/14/2022	0830	

Division/Group Assignment List (ICS 204 WF)
Controlled Unclassified Information//Basic

1. Incident Name:			3.			
BOLT CREEK			Branch:		Division/Group	
2. Operational Period: DAY/NIGHT SHIFT					S	
Date/Time From: 10/15/2022 0700	SAT	Date/Time To: 10/16/2022 0700	SUN			
4. Operations Personnel						
OPERATIONS CHIEF		RYAN NICHOLLS 509-430-1606		PLANNING OPS		WES LONG 360-281-9585
FIELD OPS				DIVISION/GROUP SUPERVISOR		BENJAMIN LIPPERT 509-675-6362
5. Resources Assigned this Period						
Strike Team / Task Force / Resource Designator		LWD	Leader	Number Persons	Drop Off PT./Time	Pick Up PT./Time
E-202 ENG6 SNOHOMISH FD21		10/27	VIVEK PATEL	2	ICP/0700	ICP/1900
O-268 EMPF SANDRA ZELEPUZA		10/28		1	ICP/0700	ICP/1900
O-172 EMTB CHRISTY FIELD 541-399-6943		10/18		1	ICP/0700	ICP/1900
6. Control Operations/Work Assignments:						
<p>Task: Hold fire from crossing Hwy 2, reinforce primary control lines, clear roadways to provide for safe travel, and maintain patrol status within the division. Maintain Initial Attack availability.</p> <p>Purpose: Confine the fire to its current footprint. Limit the impacts of fire spread around infrastructure, structures, timber, and other identified values at risk.</p> <p>End State: Fire is confined to the existing footprint and defensive preparations are in place around all infrastructure, structures, and roads are cleared of debris reducing the hazards to firefighters and the public.</p>						
7. Special Instructions:						
<ul style="list-style-type: none"> • Ambulance (E-185), "AMBO2", is staged at Money Creek. • Improve spur 120 off of 6022 Road • Reassess current indirect line placement for effectiveness. • Text weather to IMET at 240-778-5298 at 1400 hours. 						
8. Division/Group Communication Summary						
Function	Channel	RX Frequency N/W	RX Tone/NAC	TX Frequency N/W	TX Tone/NAC	Mode
TACTICAL	2	151.3400	118.8	151.3400	118.8	A
COMMAND	8	159.3750	118.8	151.3250	118.8	A
COMMAND	7	159.4125	118.8	151.4450	118.8	A
AIR TO GROUND	12	159.2700	103.5	159.2700	103.5	A
AIR TO GROUND	13	151.2875	103.5	151.2875	103.5	A
AIR GUARD	16	168.6250	000.0	168.6250	110.9	A
9. Prepared By (Resource Unit Leader)			Approved By (Planning Section Chief)		Date	Time
PATRICK REID			RYAN SCHARNHORST		10/14/2022	0830

Division/Group Assignment List (ICS 204 WF)
Controlled Unclassified Information//Basic

1. Incident Name:		3.				
BOLT CREEK		Branch:		Division/Group		
2. Operational Period: DAY/NIGHT SHIFT						
Date/Time From: 10/15/2022 0700 SAT		Date/Time To: 10/16/2022 0700 SUN		Z		
4. Operations Personnel						
OPERATIONS CHIEF RYAN NICHOLLS 509-430-1606		BRANCH DIRECTOR				
DIVISION/GROUP SUPERVISOR		AIR ATTACK SUPERVISOR				
DIVISION/GROUP SUPERVISOR UNSTAFFED						
5. Resources Assigned this Period						
Strike Team / Task Force / Resource Designator		LWD	Leader	Number Persons	Drop Off PT./Time	Pick Up PT./Time
NO ASSIGNED RESOURCES						
6. Control Operations/Work Assignments:						
Task: Unstaffed. Take no action(s).						
Purpose:						
End State:						
7. Special Instructions:						
8. Division/Group Communication Summary						
Function	Channel	RX Frequency N/W	RX Tone/NAC	TX Frequency N/W	TX Tone/NAC	Mode
COMMAND						
TACTICAL						
LOGISTICS						
AIR TO GROUND						
9. Prepared By (Resource Unit Leader)		Approved By (Planning Section Chief)		Date	Time	
DAVID WINTER		RYAN SCHARNHORST		10/14/2022	0830	

Division/Group Assignment List (ICS 204 WF)
Controlled Unclassified Information//Basic

1. Incident Name:			3.			
BOLT CREEK			Branch:		Division/Group	
2. Operational Period: DAY/NIGHT SHIFT			FIRING GROUP			
Date/Time From: 10/15/2022 0700	SAT	Date/Time To: 10/16/2022 0700				
4. Operations Personnel						
OPERATIONS CHIEF		RYAN NICHOLLS 509-430-1606		BRANCH DIRECTOR		
DIVISION/GROUP SUPERVISOR		DALE HEIDAL 360-402-9494		PLANNING OPS		WES LONG 360-281-9585
5. Resources Assigned this Period						
Strike Team / Task Force / Resource Designator		LWD	Leader	Number Persons	Drop Off PT./Time	Pick Up PT./Time
O-247 WFM1 WHISKEYTOWN		10/17	WARREN SWAB 530-999-1674	7	ICP/0700	ICP/1900
C-17 CR2I MT BAKER IA		10/18	ERIK USHER	20	ICP/0700	ICP/1900
6. Control Operations/Work Assignments:						
<p>Task: Prepare for firing operations in all divisions by assessing, documenting, consulting, and ordering supplies as needed.</p> <p>Purpose: Construct a firing plan to contain the fire within the identified contingency lines, protect structures, protect infrastructure, and keep the fire from crossing Hwy 2.</p> <p>End State: Fire containment with minimal growth, no infrastructure or structural damage, and protection of values at risk, including the forest and timber.</p>						
7. Special Instructions:						
<ul style="list-style-type: none"> • Utilize aviation resources as needed. • Coordinate with the appropriate Division Supervisor to align the resources needed to assist in holding the fire operations within the containment lines. • Do not conduct firing operations if outside the prescription plan perimeters. • Notify the Structure Protection Group to implement Lookout management action points (MAPs) should any firing operations cross 6022 Road. 						
8. Division/Group Communication Summary						
Function	Channel	RX Frequency N/W	RX Tone/NAC	TX Frequency N/W	TX Tone/NAC	Mode
TACTICAL	6	168.5625	000.0	168.5625	000.0	A
COMMAND	7	159.4125	118.8	151.4450	118.8	A
COMMAND	8	159.3750	118.8	151.3250	118.8	A
TACTICAL	1	151.3100	118.8	151.3100	118.8	A
TACTICAL	3	151.2125	118.8	151.2125	118.8	A
AIR TO GROUND	12	159.2700	103.5	159.2700	103.5	A
AIR TO GROUND	13	151.2875	103.5	151.2875	103.5	A
9. Prepared By (Resource Unit Leader)		Approved By (Planning Section Chief)			Date	Time
PATRICK REID		RYAN SCHARNHORST			10/14/2022	0830

Division/Group Assignment List (ICS 204 WF)
Controlled Unclassified Information//Basic

1. Incident Name:			3.			
BOLT CREEK			Branch:		Division/Group	
2. Operational Period: DAY/NIGHT SHIFT			STRUCTURE			
Date/Time From: 10/15/2022 0700 SAT		Date/Time To: 10/16/2022 0700 SUN				
4. Operations Personnel						
OPERATIONS CHIEF RYAN NICHOLLS 509-430-1606		DIVISION/GROUP SUPERVISOR AARON BIBE 509-591-8620				
PLANNING OPS WES LONG 360-281-9585						
5. Resources Assigned this Period						
Strike Team / Task Force / Resource Designator		LWD	Leader	Number Persons	Drop Off PT./Time	Pick Up PT./Time
O-197 TFLD KENNETH JONES (T) 509-683-2092		10/16		1	ICP/0700	ICP/1900
E-177 ENG5 LIBERTY WILDFIRE		10/24	KATHLEEN CALVIN	3	ICP/0700	ICP/1900
E-175 ENG5 WA-SPS		10/21	REECE JOHNSON	3	ICP/0700	ICP/1900
E-183 ENG5 LL MEADOW WILDFIRE		10/21	WESLEY JAMES	3	ICP/0700	ICP/1900
E-180 ENG5 WA-OLS		10/23	REGGIE BUATTNOR 360-670-7320	3	ICP/0700	ICP/1900
E-182 ENG5 METHOW RIVER WILD		10/23	JOHN NEUNEKOR 509-409-1485	3	ICP/0700	ICP/1900
E-184 WTS2 SNOHOMISH FD25		10/24	JAY FISHER 206-920-3743	1	ICP/0700	ICP/1900
6. Control Operations/Work Assignments:						
<p>Task: Hold fire from crossing Hwy 2, implement the structural defense plan with an emphasis on perimeter control, and maintain patrol status within the division.</p> <p>Purpose: Confine the fire to its current footprint. Limit the impacts of fire spread around infrastructure, structures, timber, and other identified values at risk.</p> <p>End State: Fire is confined to the existing footprint and defensive preparations are in place around all infrastructure and structures.</p>						
7. Special Instructions:						
<ul style="list-style-type: none"> • Maintain awareness of construction traffic along 63 Road. • Validate the structure protection plan. • If the fire crosses 6022 Road, implement the structure protection plan at Haybrook Lookout. 						
8. Division/Group Communication Summary						
Function	Channel	RX Frequency N/W	RX Tone/NAC	TX Frequency N/W	TX Tone/NAC	Mode
TACTICAL	5	153.8300	000.0	153.8300	000.0	A
COMMAND	7	159.4125	118.8	151.4450	118.8	A
COMMAND	8	159.3750	118.8	151.3250	118.8	A
AIR TO GROUND	12	159.2700	103.5	159.2700	103.5	A
AIR TO GROUND	13	151.2875	103.5	151.2875	103.5	A
AIR GUARD	16	168.6250	000.0	168.6250	110.9	A
9. Prepared By (Resource Unit Leader)		Approved By (Planning Section Chief)		Date	Time	
PATRICK REID		RYAN SCHARNHORST		10/14/2022	0830	

Division/Group Assignment List (ICS 204 WF)
Controlled Unclassified Information//Basic

1. Incident Name:			3.			
BOLT CREEK			Branch:		Division/Group	
2. Operational Period: DAY/NIGHT SHIFT					NIGHT SHIFT	
Date/Time From: 10/15/2022 0700 SAT	Date/Time To: 10/16/2022 0700 SUN					
4. Operations Personnel						
OPERATIONS CHIEF RYAN NICHOLLS 509-430-1606		PLANNING OPS WES LONG 360-281-9585				
DIVISION/GROUP SUPERVISOR DJ GOLDSMITH 509-951-8755						
5. Resources Assigned this Period						
Strike Team / Task Force / Resource Designator	LWD	Leader	Number Persons	Drop Off PT./Time	Pick Up PT./Time	
E-140 ENG5 SNO COUNTY FD #15	10/20	DALTON BAUNSGARD	2	ICP/1900	ICP/0700	
E-141 ENG5 SNO COUNTY FD #22	10/21	TYLER BYRD	2	ICP/1900	ICP/0700	
E-181 ENG5 WA-OLS	10/22	BLAKE MANN 360-640-3650	4	ICP/1900	ICP/0700	
E-195 ENG5 GLACIER PEAK WILDFIRE INC	10/26	JUSTIN WHITAKER	3	ICP/1900	ICP/0700	
E-188 ENG5 SNOHOMISH FD16	10/22	JADON WYATT NANNERY	3	ICP/1900	ICP/0700	
E-189 ENG6 SNOHOMISH FD26	10/22	NOLAN JON HEISEL	2	ICP/1900	ICP/0700	
E-192 ENG5 GLACIER PEAK WILDFIRE INC	10/26	CHRIS WHITE	3	ICP/1900	ICP/0700	
E-201 ENG6 WILD FIRE SERVICES INC	10/26	RUBI HERNANDEZ-MARTINEZ	3	ICP/1900	ICP/0700	
E-178 AMB2 'AMBO1' 360-219-7608	10/19	JOSHUA CHISNELL	2	ICP/1900	ICP/0700	
6. Control Operations/Work Assignments:						
<p>Task: Hold fire from crossing Hwy 2, reinforce primary control lines, provide point protection for values at risk, and maintain patrol status within all divisions (except DIV Z).</p> <p>Purpose: Confine the fire to its current footprint. Limit the impacts of fire spread around infrastructure, structures, timber, and other identified values at risk.</p> <p>End State: Fire is confined to the existing footprint and defensive preparations are in place around all infrastructure and structures.</p>						
7. Special Instructions:						
8. Division/Group Communication Summary						
Function	Channel	RX Frequency N/W	RX Tone/NAC	TX Frequency N/W	TX Tone/NAC	Mode
TACTICAL	1	151.3100	118.8	151.3100	118.8	A
COMMAND	7	159.4125	118.8	151.4450	118.8	A
COMMAND	8	159.3750	118.8	151.3250	118.8	A
AIR TO GROUND	12	159.2700	103.5	159.2700	103.5	A
AIR TO GROUND	13	151.2875	103.5	151.2875	103.5	A
AIR GUARD	16	168.6250	000.0	168.6250	110.9	A
9. Prepared By (Resource Unit Leader)		Approved By (Planning Section Chief)		Date	Time	
PATRICK REID		RYAN SCHARNHORST		10/14/2022	0830	

Division/Group Assignment List (ICS 204 WF)
Controlled Unclassified Information//Basic

1. Incident Name:			3.			
BOLT CREEK			Branch:	Division/Group		
2. Operational Period: DAY/NIGHT SHIFT						
Date/Time From: 10/15/2022 0700 SAT		Date/Time To: 10/16/2022 0700 SUN		NIGHT SHIFT		
4. Operations Personnel						
OPERATIONS CHIEF		RYAN NICHOLLS 509-430-1606		PLANNING OPS		WES LONG 360-281-9585
DIVISION/GROUP SUPERVISOR		DJ GOLDSMITH 509-951-8755				
7. Special Instructions:						
<ul style="list-style-type: none"> • Provide updates directly to the COML. • COML receives all IWI notifications. • Provide night watch for helicopter ONW at Skykomish airport. As necessary, report to Communications at 360-259-7651. 						
8. Division/Group Communication Summary						
Function	Channel	RX Frequency N/W	RX Tone/NAC	TX Frequency N/W	TX Tone/NAC	Mode
TACTICAL	1	151.3100	118.8	151.3100	118.8	A
COMMAND	7	159.4125	118.8	151.4450	118.8	A
COMMAND	8	159.3750	118.8	151.3250	118.8	A
AIR TO GROUND	12	159.2700	103.5	159.2700	103.5	A
AIR TO GROUND	13	151.2875	103.5	151.2875	103.5	A
AIR GUARD	16	168.6250	000.0	168.6250	110.9	A
9. Prepared By (Resource Unit Leader)		Approved By (Planning Section Chief)			Date	Time
PATRICK REID		RYAN SCHARNHORST			10/14/2022	0830

Division/Group Assignment List (ICS 204 WF)
Controlled Unclassified Information//Basic

1. Incident Name:			3.			
BOLT CREEK			Branch:		Division/Group	
2. Operational Period: DAY/NIGHT SHIFT					65 ROAD CLOSURE	
Date/Time From: 10/15/2022 0700 SAT	Date/Time To: 10/16/2022 0700 SUN					
4. Operations Personnel						
OPERATIONS CHIEF		RYAN NICHOLLS 509-430-1606		PLANNING OPS		WES LONG 360-281-9585
DIVISION SUPERVISOR		BRIAN MCNEIL 425-365-6067				
5. Resources Assigned this Period						
Strike Team / Task Force / Resource Designator		LWD	Leader	Number Persons	Drop Off PT./Time	Pick Up PT./Time
ROAD SECURITY (GUARD)		10/22	SARAH LARSEN	1	RD 65/0600	RD 65/2200
ROAD SECURITY (GUARD)		10/22	AVERY PAYNE	1	RD 65/0600	RD 65/2200
ROAD SECURITY (GUARD)		10/22	FRANK ROSCIGNO	1	RD 65/0600	RD 65/2200
6. Control Operations/Work Assignments:						
<ul style="list-style-type: none"> • USFS will provide security to the 65 Road closure. • Assist fire resources working in the area with access around the road closure and direct public traffic past the road closure location. 						
7. Special Instructions:						
If you need access when working in the 65 Road area, or if you have any traffic issues, contact the Forest Service's Guards on Command Channel 8 for assistance.						
8. Division/Group Communication Summary						
Function	Channel	RX Frequency N/W	RX Tone/NAC	TX Frequency N/W	TX Tone/NAC	Mode
TACTICAL	1	151.3100	118.8	151.3100	118.8	A
COMMAND	8	159.3570	118.8	151.3250	118.8	A
9. Prepared By (Resource Unit Leader)			Approved By (Planning Section Chief)		Date	Time
PATRICK REID			RYAN SCHARNHORST		10/14/2022	0830

INCIDENT RADIO COMMUNICATIONS PLAN (ICS 205)

Controlled Unclassified Information//Basic

1. Incident Name:		2. Date/Time Prepared:		3. Operational Period: DAY/NIGHT SHIFT							
BOLT CREEK		Date: 10/14/2022	Time: 0830	Date/Time From: 10/15/2022 0700	SAT	Date/Time To: 10/16/2022 0700	SUN				
4. Basic Radio Channel Use:											
Zone Group	Ch #	Function	Channel Name/Trunked Radio System Talkgroup	Assignment	RX Freq	RX Tone/NAC	TX Freq	TX Tone/NAC	Mode (A, D, or M)	Remarks	
	1	TACTICAL	TAC 1	DIV A	151.3100	118.8	151.3100	118.8	A		
	2	TACTICAL	TAC 2	DIV S	151.3400	118.8	151.3400	118.8	A		
	3	TACTICAL	TAC 3	DIV P	151.2125	118.8	151.2125	118.8	A		
	4	TACTICAL	DNR COM	UNASSIGNED	151.4150	103.5	151.4150	103.5	A	IA USE ONLY	
	5	TACTICAL	REDNET	STRUCTURE	153.8300	000.0	153.8300	000.0	A		
	6	TACTICAL	FS FTAC	IA / FIRING GROUP	168.5625	000.0	168.5625	000.0	A	IA/FIRING GROUP	
	7	COMMAND	CMD 7	ALL DIVS	159.4125	118.8	151.4450	118.8	A	LOCATED NORTH OF INDEX LINKED TO CMD 8	
	8	COMMAND	CMD 8	ALL DIVS	159.3750	118.8	151.3250	118.8	A	LOCATED ON SOBIESKI LINKED TO CMD 7	
	9	COMMAND	SNOHOMIS	FOREST NET	159.4350	141.3	151.1900	141.3	A	DISPATCH CALL SIGN "NW DISPATCH" IA USE ONLY	
	10	COMMAND	SULTAN	FOREST NET	159.2475	141.3	151.1825	141.3	A	DISPATCH CALL SIGN "NW DISPATCH" IA USE ONLY	
	11	COMMAND	SOBIESKI	FOREST NET	169.5750	146.2	164.9625	156.7	A	DISPATCH CALL SIGN "PUGET SOUND" IA USE ONLY	
	12	AIR TO GROUND	DNR A/G1	ALL DIVS	159.2700	103.5	159.2700	103.5	A	PRIMARY A/G	
	13	AIR TO GROUND	DNR A/G2	ALL DIVS	151.2875	103.5	151.2875	103.5	A	SECONDARY A/G	
	14	AIR TO GROUND	A/G 41	UNASSIGNED	167.4750	000.0	167.4750	000.0	A		
	15	AIR TO GROUND	VMED 29	MEDEVAC	155.3475	156.7	155.3475	156.7	A	MEDEVAC	
	16	AIR GUARD	AIRGUARD	EMERGENCY USE	168.6250	000.0	168.6250	110.9	A	EMERGENCY USE	
5. Special Instructions:											
6. Prepared By				Name: PAUL CARLYLE				Signature: 		Date/Time: 10/14/2022 0830	
ICS 205				IAP Page							

Controlled Unclassified Information//Basic

FINAL

SAFETY MESSAGE/PLAN (ICS 208)

1. Incident Name: BOLT CREEK FIRE

2. Operational Period: Date From 10/15/22 Date To 10/16/22
Time From: 0700 Time To: 0700

3. Safety Message/Expanded Safety Message, Safety Plan, Site Safety Plan:

Major Hazards & Risks: Driving, Working Along Roadway, Hazard Trees, Steep Terrain, Rolling Material, Rugged Access, Cumulative Fatigue, Heavy Equipment Operations

Firefighter Stress Management- IRPG p. xii

Stress Size-up, monitor yourself and others for:

- Hazardous attitudes and stress reactions.
- Behavior changes (not talking, isolating, outbursts, increased use of substances, or making mistakes).
- Troubling feelings (fear, anger, anxiety, sadness, guilt, or shame).
- Thoughts of or mention self-harm or suicide.

Stress Injuries can be caused by:

- *A Life Threat*: Due to an experience of death-provoking terror, horror, or helplessness.
- *A Loss Injury*: A grief injury due to losing cherished people, things, or parts of oneself.
- *A Moral Injury*: Due to behaviors or witnessing behaviors that violate moral values.
- *Cumulative Stress*: Accumulated stress from all sources over time without sufficient rest and recovery.

Stress First Aid:

- Shrink the stigma – talk about it!
- Provide opportunities to calm:
 - Take a tactical stress pause.
 - Refocus; identify what matters.
 - Try tactical breathing or similar techniques.
 - Get additional time off if needed.
- Get help. Just like in a medical incident, a higher level of care may be necessary.

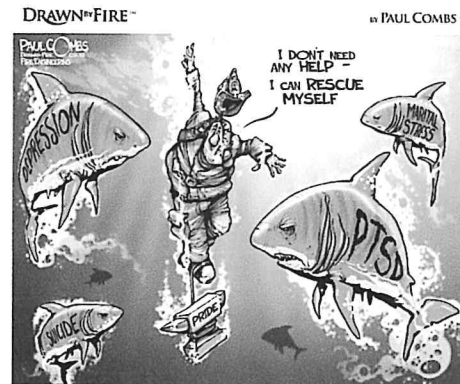

Keep Informed on Fire Weather Conditions and Forecasts.

4. Is a Site Safety Plan Required? Yes No

Approved Site Safety Plan(s) Located At:

5. Prepared by: Name: Bonnie Rogers Position/Title: SOFR-T Signature: B. Rogers

ICS 208

IAP Page _____

Date/Time: 10/14/2022 10:00

MENTAL HEALTH CONTINUUM MODEL

HEALTHY	REACTING	INJURED	ILL
Normal fluctuations in mood Takes things in stride Good sense of humour Consistent performance Physically & socially active Confident in self & others Drinking in moderation	Nervousness, irritability Sadness, overwhelmed Displaced sarcasm Procrastination Forgetfulness Trouble sleeping Low energy Muscle tension, headaches Missing an occasional class or deadline Decreased social activity Drinking regularly or in binges to manage stress	Anxiety, anger Pervasive sadness, tearfulness, hopelessness, worthlessness Negative attitude Difficulty concentrating Trouble making decisions Decreased performance, regularly missing classes/deadlines, or over work Restless, disturbed sleep Avoidance, social withdrawal Increase used of alcohol-hard to control	Excessive anxiety Panic attacks Easily enraged, aggressive Depressed mood, numb Cannot concentrate Inability to make decisions Cannot fall asleep/stay asleep Constant fatigue, illness Absent from social events/classes Suicidal thoughts/intent Unusual sensory experiences (hearing or seeing things) Alcohol or other addiction
Nurture support systems.	Recognize limits, take breaks, identify problems early, seek support.	Tune into own signs of distress. Talk to someone, ask for help. Make self-care a priority. Don't withdraw.	Seek professional care. Follow recommendations.

Burnout Vs. Stress

Stress is often caused by a feeling that life is out of control. Stress can be brought on by long work hours, conflicts at home, or working under pressure. Typically, anxiety lessens or may disappear entirely once the situation resolves or changes. If not determined, stress can impact your physical and mental well-being. Choosing between work, family, or other priorities can become a long-term stressor.

Burnout is a state of emotional, physical, and mental exhaustion caused by excessive and prolonged stress. It can take place over a long period. Burnout might occur if your work seems meaningless or if there is no end in sight under demanding work conditions. Burnout may happen due to a disconnect between work and life outside of work. Long fire seasons away from family, shortage of resources, gaps in key leadership positions, and communities threatened or lost can all contribute to burnout of wildland fire personnel. Additional contributing factors to burnout include a culture that is pressured to be as challenging as possible, not show weakness, or speak up when you need help.

<https://www.nwcf.gov/committee/6mfs/firefighter-stress-management>

1. Incident Name: BOLT CREEK
ICP – Evergreen State Fairgrounds

2. Operational Period: Date: 10/09/22 - 10/10/22
From: 0700-0700

3. Basic Local Communications Information:

Name	Incident Assigned Position	Cell Phone Number / Email Address
Communications Unit		360-259-7651
Finance Section		360-481-7668
Information Officer		360-259-5006
Medical Unit		360-259-6737
Ordering Unit		360-481-0718
Planning Section		360-481-5153
Safety Officer		360-259-9535

4. Prepared by: Name: Ryan Scharnhorst Position/Title: PSC3 Signature: 

Bolt Creek Fire

Logistics Information

Base Camp Operating

Quiet Hours	2200 – 0500
Supply	0600 – 2100
Food	0600 - 0900 and 1730 – 2100
Medical Tent	0600 – 2100 (available 24 hours – after posted hours, please call the number posted on the medical Yurt.)
Refer Van	0600 – 2000 for lunch and ice pick-ups
Showers	05:30 – 1200 and 1500 – 2200
Supply	0600 – 2100
Laundry	Drop off clothes to Supply by <u>0830</u> hrs. Expect a 48-hour turn-around. Pick-up for laundry will be at Supply.
Supply Orders	All supply orders need to be into the logistics by <u>1800</u> hrs. for Next-day delivery.

NOTE: All equipment and Overhead request have a 48-hour lag time.

Bolt Creek Fire Information

Fire Information Line 360-370-4170

Email: 2022.boltcreek@firenet.gov

*These are for public information AND to email photos & videos to us!
Text your fire photos and short videos to 360-259-5006*

Facebook Page

[Bolt Creek Fire Information | Facebook](#)

Inciweb

<https://inciweb.nwcf.gov/incident/8417/>

Did you lose or find something? The PIO booth in the corner of the Incident Command Post is the place for Lost and Found. Be prepared to describe what you are looking for. If you're turning something in, please give us time and location of what you found.

Need to mail something? Drop it by the PIO booth and we will drop it in a mailbox for you.

Code of Conduct Incident Personnel



Each individual on this incident is responsible for:

- 🔊 Being *ready and able* to perform their assigned duties effectively.
- 🔊 Conducting themselves in a manner that treats people with dignity, equality, courtesy, and respect.
- 🔊 Abiding by agency ethics and conduct regulations.
- 🔊 Reporting any harassment or other inappropriate behavior.

Each individual of this incident has the right to:

- 🔊 Work in an environment characterized by safe work practices.
- 🔊 Work in a fair and harassment free environment.
- 🔊 Say "No" to unwelcome advances or requests for favors.
- 🔊 File complaints or grievances through appropriate avenues.

There is zero tolerance for inappropriate behavior while assigned to the incident, including:

- 🔊 Illegal drug use
- 🔊 Alcohol use
- 🔊 Unsafe work practices and activities
- 🔊 Discrimination
- 🔊 Sexual harassment
- 🔊 Fighting, threatening, and abusive behaviors
- 🔊 Using social media and electronic communication devices for personal business while engaged in fire assignment duties.
- 🔊 Other violations of Fire Service, Washington DNR, and Federal agency standards of conduct.

Failure to adhere to the Code of Conduct could result in dismissal from the incident, with notification to your home unit.

The public expects our best efforts; they see us as professionals in what we say and do. Let's continue to show them we are!

DNR/DOC Camp Crew Guidelines	1. Incident Name	2. Date Prepared	3. Time Prepared
<p><u>ALL PERSONNEL WORKING AROUND OFFENDERS/DNR KITCHENS</u></p> <p><i>This message is from the Department of Natural Resources and Department of Corrections.</i></p> <ul style="list-style-type: none"> ▶ No person shall be allowed to carry firearms in the area where offenders are working. It is acceptable to secure weapons in vehicles while entering into the working vicinity of offenders. ▶ Do not give or take anything from an offender. Offenders are identified by red ball caps or red hard hats. ▶ <u>Do NOT</u> take photos or interview offenders without approval from the DNR Inmate Liaison. ▶ <u>Do not do any favors for offenders.</u> (Examples: passing on a message, giving tobacco, asking for change, mailing a letter, using a phone. The most innocent act/favor can have consequences that could affect an offender for years.) ▶ Report any suspicious act to the Supervisor, DOC Staff or Inmate Liaison. ▶ Offenders are not allowed to use tobacco products. <u>Do not use tobacco products in or around kitchen area.</u> ▶ Offenders on DNR Crews have committed various crimes. They <u>ARE</u> considered minimum level custody. ▶ Treat Offenders with respect, but <u>don't get personal.</u> Practices the correctional distance...<u>don't get personal.</u> Offenders generally feel good with being part of the fire suppression effort; treat them with the same respect and dignity as other fire fighters but, <u>DON'T GET PERSONAL.</u> ▶ Offenders are trained in their job assignments and their work ethics. They are held accountable for their job performance and their behavior. ▶ Acknowledge crews for a job well done; offenders do good work and appreciate the recognition. ▶ Offenders need good professional role models as part of their rehabilitation process. Consider their presence and set good examples by the context of your conversation and choice of language used. 			
<p>9. Prepared by (Name and Position)</p>			

BOLT CREEK

DEMOB LIST

10/16/22

EQUIPMENT

E-137	0000	(ENG3)	BAILEY ENTERPRISES, L.L.C.
-------	------	--------	----------------------------

OVERHEAD

O-189	0000	(TIME)	CHRISTENSEN, JEANNE
-------	------	--------	---------------------

O-230	0000	(SCKN)	EVERTA, JULIA
-------	------	--------	---------------

O-206.12	0000	(GSUL)	SELL, KEVIN
----------	------	--------	-------------

O-225	0730	(TFLD)	ONGERS, SHAWN
-------	------	--------	---------------

10/17/22

OVERHEAD

O-197	0000	(TFLD)	JONES, ADAM
-------	------	--------	-------------

O-195	0000	(RADO)	PHILLIPS, DENNIS
-------	------	--------	------------------

10/18/22

OVERHEAD

O-220	0000	(AREP)	BERGVALL, LAURIE
-------	------	--------	------------------

O-247	0000	(WFM1)	WHISKEYTOWN
-------	------	--------	-------------

O-171	0800	(BCMG)	TOPPING, CODY
-------	------	--------	---------------

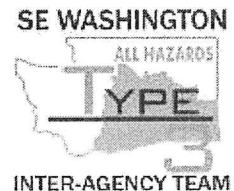

ACTIVITY LOG (ICS 214)

1. Incident Name:	2. Operational Period: Date From:	Date To:
	Time From:	Time To:
3. Name:	4. ICS Position:	5. Home Agency (and Unit):
6. Resources Assigned:		
Name	ICS Position	Home Agency (and Unit)
7. Activity Log:		
Date/Time	Notable Activities	
8. Prepared by: Name: _____ Position/Title: _____ Signature: _____		
ICS 214, Page 1	Date/Time: _____	



BOLT CREEK FIRE

ANDY PALMER/DUTCH CREEK EMERGENCY MEDICAL EVACUATION TIMES



LEADER'S INTENT: To establish **approximate** travel times from key areas of the fire to Skykomish Airport, as well as area hospitals by ground transportation. See Medical Plan (ICS206) for travel times via air and Heli spot Lat and Long. Not all DPs are on the chart. Travel times are approximate, and one should always consider weather, time of day, traffic, and road/trail conditions.

Ground Transport Only	Skykomish Airport	Evergreen Health Monroe	Providence Medical Center (Everett)	Harborview Medical Center (Seattle)
DP-10 (Beckler River CG)	4 Mins	50 Mins	1 Hr 10 Mins	1 Hr 30 Mins
DP-20 (FS-65 and HWY 2)	2 Mins	45 Mins	1 Hr 5 Mins	1 Hr 25 Mins
DP-30 (Smokey's)	2 Mins	45 Mins	2 Hr 5 Mins	1 Hr 25 Mins
DP-50 (Grotto)	8 Mins	40 Mins	1 Hr	1 Hr 20 Mins
DP-68 (Jim's Place)	15 Mins	40 Mins	1 Hr	1 Hr 20 Mins
DP-90 (Railroad)	11 Mins	35 Mins	1 Hr	1 Hr 20 Mins
DP-100 (Halford)	12 Mins	35 Mins	1 Hr	1 Hr 20 Mins
DP-102 (120 Spur Rd)	30 Mins	45 Mins	1 Hr	1 Hr 20 Mins
DP-105 (63 Rd and 210)	25 Mins	40 Mins	1 Hr	1 Hr 20 Mins
H-30 (Station 54)	25 Mins	30 Mins	50 Mins	1 Hr 10 Mins
H-67 (Parking Lot)	20 Mins	30 Mins	55 Mins	1 Hr 10 Mins

Study your map. Know where you are working. Know where your medical resources are located today. Situational awareness is your job.

Please provide additional relevant drive times information to SOF2s at ICP in order to populate this table more thoroughly. Help us help you in your time of need.

MEDICAL PLAN (ICS 206 WF)

1. Incident/Project Name				2. Operational Period					
Bolt Creek				Date/Time: 10/15/2022-10/16/2022					
3. Ambulance Services									
Name	Complete Address	Phone	Advanced Life Support (ALS)						
			YES	NO					
Sky Valley Fire #54	42013 State HWY 2-Gold Bar	911	X						
Sultan Fire #51	32905 Cascade View Dr	911		X					
Skykomish FD #50	105 E Old Cascade HWY	911		X					
4. Air Ambulance Services									
Name	Phone	Type of Aircraft & Capability							
Airlift Northwest	911 (800-426-2430)	Rotor							
Life Flight	911 (800-232-0911)	Rotor							
5. Hospitals									
Name Complete Address	Degrees Decimal Minutes	Travel Time From ICP	Air	Ground	Phone	Helipad Yes	No	Level of Care Facility	
Evergreen Health Monroe 14701 179 th Ave SE Monroe, WA	Lat: N/A	N/A	5 MIN	425-877-9371			X	Level 4	
	Long: N/A								
Providence Medical Center 1321 Colby Ave Everett, WA	Lat: 47° 59' 58.5" N	10 MIN	25 MIN	425-404-5601	X			Level 2	
	Long: 122° 12' 21.5" W								
Harborview Medical 325 9 th Ave Seattle, WA	Lat: 47° 36' 10.8" N	15 MIN	60 MIN	206-744-3000	X			Level 1 Trauma Burn Center	
	Long: 122° 19' 29.6" W								
DIVISIONS									
ICP	EMS Responders:		Zebron Watts MEDL W-360-259-6737 C 541-270-4131						
DIV A	EMS Responders & Capabilities:		Medic-Joel Bower						
	Medical Emergency Channel:		Command						
	Air / Ground		15 Minutes / 65 Minutes						
	Approved Heli Spot:		Skykomish Airport						
	Lat:		47° 42' 38" N						
	Long:		121° 20' 25" W						
DIV P	EMS Responders & Capabilities:		AMBO 2-Trevor Stanley						
	Medical Emergency Channel:		Command						
	Air / Ground		15 Minutes / 55 Minutes						
	Approved Heli Spots:		NONE IN THIS DIVISION						
DIV S	EMS Responders & Capabilities:		Medic-Danielle Stumpf, Medic- Sandra Zelepuza / EMTF-Christy Field						
	Medical Emergency Channel:		Command						
	Air / Ground		15 Minutes / 50 Minutes						
	Approved Heli Spot:		H-67 (Parking Lot)		H-30 (Station 54)				
	Lat:		47° 49' 07" N		47° 50' 31" N				
	Long:		121° 33' 13" W		121° 40' 06" W				
DIV Z	NOT STAFFED WITH MEDICAL PERSONNEL								
STRUCTURE	NOT STAFFED WITH MEDICAL PERSONNEL								
NIGHT SHIFT	EMS Responders & Capabilities:		AMBO 1-Josh Chisnell						
	Medical Emergency Channel:		Command						
	Approved Heli Spots		Skykomish Airport	H-67 (Parking Lot)		H-30 (Station 54)			
	Lat:		47° 42' 38" N	47° 49' 07" N		47° 50' 31" N			
	Long:		121° 20' 25" W	121° 33' 13" W		121° 40' 06" W			
Prepared by (Medical Unit Leader)			Date:		Reviewed By (Safety Officer)			Date:	
Zebron Watts 			10/14/22		Ken Foss SOFR 			10/14/22	

MEDICAL PLAN (ICS 206 WF)

Controlled Unclassified Information//Basic

Medical Incident Report

FOR A NON-EMERGENCY INCIDENT, WORK THROUGH CHAIN OF COMMAND TO REPORT AND TRANSPORT INJURED PERSONNEL AS NECESSARY.

FOR A MEDICAL EMERGENCY: IDENTIFY ON-SCENE INCIDENT COMMANDER BY NAME AND POSITION AND ANNOUNCE "MEDICAL EMERGENCY" TO INITIATE RESPONSE FROM IMT COMMUNICATIONS/DISPATCH.

Use the following items to communicate situation to communications/dispatch.

1. CONTACT COMMUNICATIONS / DISPATCH (Verify correct frequency prior to starting report)

Ex: "Communications, Div. Alpha. Stand-by for Emergency Traffic."

2. INCIDENT STATUS: Provide incident summary (including number of patients) and command structure.

Ex: "Communications, I have a Red priority patient, unconscious, struck by a falling tree. Requesting air ambulance to Forest Road 1 at (Lat./Long.) This will be the Trout Meadow Medical, IC is TFLD Jones. EMT Smith is providing medical care."

Severity of Emergency / Transport Priority	<input type="checkbox"/> RED / PRIORITY 1 Life or limb threatening injury or illness. Evacuation need is IMMEDIATE <i>Ex: Unconscious, difficulty breathing, bleeding severely, 2° – 3° burns more than 4 palm sizes, heat stroke, disoriented.</i> <input type="checkbox"/> YELLOW / PRIORITY 2 Serious Injury or illness. Evacuation may be DELAYED if necessary. <i>Ex: Significant trauma, unable to walk, 2° – 3° burns not more than 1-3 palm sizes.</i> <input type="checkbox"/> GREEN / PRIORITY 3 Minor Injury or illness. Non-Emergency transport <i>Ex: Sprains, strains, minor heat-related illness.</i>	
Nature of Injury or Illness & Mechanism of Injury		<i>Brief Summary of Injury or Illness (Ex: Unconscious, Struck by Falling Tree)</i>
Evacuation Request		<i>Air Ambulance / Short Haul/Hoist Ground Ambulance / Other</i>
Patient Location		<i>Descriptive Location & Lat. / Long. (WGS84)</i>
Incident Name		<i>Geographic Name + Medical (Ex: Trout Meadow Medical)</i>
On-Scene Incident Commander		<i>Name of on-scene IC of Incident within an Incident (Ex: TFLD Jones)</i>
Patient Care		<i>Name of Care Provider (Ex: EMT Smith)</i>

3. INITIAL PATIENT ASSESSMENT: Complete this section for each patient as applicable (start with the most severe patient)

Patient Assessment: See IRPG PAGE 106

Treatment:

4. EVACUATION PLAN:

Evacuation Location (if different): (Descriptive Location (drop point, intersection, etc.) or Lat. / Long.) Patient's ETA to Evacuation Location:

Helispot / Extraction Site Size and Hazards:

5. ADDITIONAL RESOURCES / EQUIPMENT NEEDS:

Example: Paramedic/EMT, crews, immobilization devices, AED, oxygen, trauma bag, IV/fluid(s), splints, rope rescue, wheeled litter, HAZMAT, extrication

6. COMMUNICATIONS: Identify State Air/Ground EMS Frequencies and Hospital Contacts as applicable

Function	Channel Name/Number	Receive (RX)	Tone/NAC *	Transmit (TX)	Tone/NAC *
COMMAND					
AIR-TO-GRND					
TACTICAL					

7. CONTINGENCY: Considerations: If primary options fail, what actions can be implemented in conjunction with primary evacuation method? Be thinking ahead..

8. ADDITIONAL INFORMATION: Updates/Changes, etc.

REMEMBER: Confirm ETAs of resources ordered. Act according to your level of training. Be Alert. Keep Calm. Think Clearly. Act Decisively.