

INCIDENT ACTION PLAN

BOLT CREEK

WA-NWS-150
PN P14322(1522)

Wednesday



OPERATIONAL PERIOD

10/19/2022 0700

to

10/20/2022 0700



INCIDENT OBJECTIVES (ICS 202)

1. Incident Name:	2. Operational Period: DAY/NIGHT SHIFT		
BOLT CREEK	Date/Time From:	Date/Time To:	
	10/19/2022 0700 WED	10/20/2022 0700 THU	
3. Objective(s):			
Management Objectives			
<ul style="list-style-type: none"> • Provide for firefighter and public safety using ongoing risk analysis and reasonable mitigation of identified hazards. • Minimize impacts to communities and infrastructure, and minimize acres burned on private lands along Highway 2 corridor. • Maintain and enhance relationships with cooperators, stakeholders, landowners, and communities. • Provide accurate and timely information to the public. • Protect tribal, cultural, aquatic, and wildlife resources and sensitive plant sites by coordinating with Resource Advisors. • Treat each other with dignity and respect and act professionally on the fire and in the community. • Manage costs commensurate with values at risk and update Agency Administrators daily. 			
Control Objectives			
<ul style="list-style-type: none"> • Maintain the fire north of Highway 2 utilizing the existing suppression strategy to stop the fire spread to at-risk values. • To control fire, utilize complete suppression and point protection strategies in areas around structures and values. • Keep fire east of Index-Galena Road (FR63) and west of Beckler Creek Road (FR65). • Continue to monitor the fire in the wilderness, only taking action to maintain a fire within the identified east/west parameters. 			
4. Operational Period Command Emphasis:			
<ul style="list-style-type: none"> • Provide a positive presence to the community and the public impacted by the fire. • As the safety of personnel is our highest priority, continually use a deliberate analysis of risk as you engage the fire. <p>Communicating the risks and problems you identify and considering the actions you can take to improve or manage the issue is crucial.</p> <ul style="list-style-type: none"> • Review your LCES in all areas of your work environment. Take 10 minutes as a crew to review your communications in the work area, identify escape routes that will lead you to safety if conditions change, and evaluate the safety zones to ensure they are adequate for you, your crew, and other resources. • Be aware of values at risk inside and adjacent to the fire perimeter. Engage and suppress fire when safe, and employ appropriate tactics for the situation. 			
General Situational Awareness:			
See attached Fire Weather.			
Expect increased traffic on Hwy 2. Use spotters and additional lookouts. Avoid placing personnel or equipment on the roadway unless necessary.			
5. Site Safety Plan Required? Yes <input type="checkbox"/> No <input checked="" type="checkbox"/>			
Approved Site Safety Plan(s) Located			
6. Incident Action Plan (the items checked below are included in this Incident Action Plan):			
<input checked="" type="checkbox"/> ICS 202	<input type="checkbox"/> ICS 207	Other Attachments:	
<input checked="" type="checkbox"/> ICS 203	<input type="checkbox"/> ICS 208		
<input checked="" type="checkbox"/> ICS 204	<input type="checkbox"/> ICS 220		
<input checked="" type="checkbox"/> ICS 205	<input checked="" type="checkbox"/> Map/Chart		
<input checked="" type="checkbox"/> ICS 205A	<input checked="" type="checkbox"/> Weather Forecast/Tides/Currents		
<input checked="" type="checkbox"/> ICS 206			
		<input checked="" type="checkbox"/> SAFETY	_____
		<input checked="" type="checkbox"/> INFORMATION MESSAGE	_____
		<input checked="" type="checkbox"/> ICS 214 - UNIT LOG	_____
		<input checked="" type="checkbox"/> CODE OF CONDUCT	_____
7. Prepared by: RYAN SCHARNHORST	Position/Title: PSC3	Signature: _____	
8. Approved by Incident Commander:		Signature: _____	
Name: <i>LEONARD JOHNSON</i>		_____	
ICS 202	IAP Page	Date/Time: _____	

ORGANIZATION ASSIGNMENT LIST (ICS 203)

1. Incident Name:		2. Operational Period: DAY/NIGHT SHIFT	
BOLT CREEK		Date/Time From: 10/19/2022 0700	Date/Time To: 10/20/2022 0700 THU
3. Incident Commander(s) and Command Staff:		BASE CAMP MGR	
IC/UC	LEONARD JOHNSON 360-581-9672	EQUIPMENT	CAMERON ESKEBERG
DEPUTY IC	WALTER ESCOBAR 509-398-1222	MEDICAL UNIT	ZEBRON WATTS 541-270-4131 LISA PONCELET 206-276-5509 (T)
INFORMATION OFFICER	DONALD FERGUSON 360-259-5006 JOSIE WILLIAMS (V) 425-647-1872	CAMP SECURITY	JAMES GREEN 360-519-9932 (DAY) CHAD RIGGIN (NIGHT)
LIAISON OFFICER	TIM MCKERN (V) 360-463-2767 DAN SMITH (V) 360-340-4386 (T)	7. Operations Section:	
SAFETY OFFICER	KEN FOSS 253-318-2678	OPS SECTION CHIEF	RYAN NICHOLLS 509-430-1606
		PLANNING OPS	WES LONG 360-281-9585
4. Agency/Organization Representative(s):			
Agency/Organization	Name	DIVISION/GROUP	
DNR- NW REGION ADMIN	JAY S GUTHRIE KEVIN KILLIGAN	A	KEN JOHNSON 509-496-5452
DNR - NW REGION REP	SHANNON CLARK	P	BRAD WALLACE 509-899-1057
USFS MSF / AA	JOE NEAL BRYAN MCNEIL (ACT)	S	BENJAMIN LIPPERT 509-675-6362
MT. BAKER-SNOQUALMIE NF	CINDY SANDENO (DEP.)	Z	(UNSTAFFED)
WA STATE PATROL	LT. DEION GLOVER	NIGHT	BLAKE MANN 360-640-3650
BNSF	RYAN KUBO	65 ROAD CLOSURE	BRIAN MCNEIL 425-365-6067
SNOHOMISH CO DEM	JARROD DIBBLE	STRUCTURE	AARON BIBE 509-591-8620
KING CO DEM	ALYSHA KAPLAN	7b. Air Operations Branch:	
SNOHOMISH CO SHERIFF	LT. MIKE MARTIN	AIR OPS BRANCH DIRECTOR	
KING CO SHERIFF	CAPT. PETER HORVATH	AIR ATTACK SUPERVISOR	
SKY VALLEY FD #26	CHIEF ERIC ANDREWS	AIR SUPPORT SUPERVISOR	
SKYKOMISH FD #50	CHIEF JAMES KNISLEY	8. Finance/Administration Section:	
USFS LEAD READ	MATT KENNEY	CHIEF	PAULA JAMES 808-298-1386
		PTRC	JANET MCINTOSH
		TIME UNIT	JEANNE CHRISTENSEN
		PROCUREMENT UNIT	ROBERT THOMPSON (V)
		PHONE NUMBERS ARE NOT PUBLISHED FOR THE PUBLIC	*****PLEASE DO NOT GIVE ANY OF THESE NUMBER OUT TO THE PUBLIC
5. Planning Section:			
CHIEF	RYAN SCHARNHORST 509-432-1016 JENNIFER NORTON (T)		
SITUATION UNIT	DAVID WINTER 509-301-2631		
INCIDENT METEOROLOGIST	LISA KRIEDERMAN 240-778-5298		
DEMOBILIZATION UNIT			
FIRE BEHAVIOR ANALYST	STEVE ZIEL 541-890-6862		
GIS SPECIALIST	RACHEL ARMSTRONG (V)		
6. Logistics Section:			
CHIEF	CINDY PRESTON 509-607-9724		
DEPUTY	JOSH AMBROSE 360-310-0401		
COMMUNICATIONS UNIT	PAUL CARLYLE 509-438-9702		
9. Prepared By:	Name: RYAN SCHARNHORST	Position/Title: PSC3	Signature:
ICS 203	IAP Page	Date/Time: 10/17/2022 2307	



INCIDENT Weather Forecast

FORECAST NO: 32
PREDICTION FOR: 0700 - 0700
SHIFT DATE: Wednesday, October 19, 2022
FORECAST ISSUED: 1700 PDT Oct 18, 2022

NAME OF FIRE: Bolt Creek
UNIT: WA-NDC
SIGNED: *Lisa Kriederman*
Incident Meteorologist

WEATHER DISCUSSION: An increase in high pressure aloft will result in slightly warmer and drier conditions today, with light winds. A shallow inversion this morning will mix out, with the diurnal wind pattern of westerlies spreading east across the fire, with speeds less than 10 mph. Thursday will begin the weather pattern change expected this weekend, with much cooler temperatures and higher humidity under increased cloud cover.

WEATHER FORECAST:

WEATHER: Mostly sunny and hazy. Thin high clouds moving in after noon.

MAX TEMPERATURES: 65 to 72 degrees.

MIN HUMIDITY: 32 to 45 percent.

20 FT WINDS:

RIDGETOP - Light and variable until 1200, then west-southwest 2 to 4 mph.

SLOPE/VALLEY - Light and variable until 1300, then becoming West 3 to 5 mph, gusts to 10 mph.

HAINES INDEX: 5 (Moderate)

INVERSION: Weak to moderate, around 2000ft, lifting by 1200.

OUTLOOK FOR TONIGHT: Increasing high clouds. Low temperatures in the mid 40s to low 50s. Max humidity 45 to 55 percent above 2000 ft, 75 to 85 percent below. Winds: East drainage winds 3 to 6 mph.

OUTLOOK FOR THURSDAY:

WEATHER: Partly cloudy in the morning, becoming mostly cloudy. A few sprinkles in the afternoon. Hazy.

TEMPERATURES: 56 to 63 ridges and upper slopes; 63 to 68 lower slopes and valleys.

HUMIDITY: 55 to 65 percent.

20 FT WINDS:

RIDGETOP - West 4 to 7 mph until noon, then 5 to 8 mph with gusts to 14 mph .

SLOPE/VALLEY - Light and variable until 1000, then becoming West 4 to 7 mph with gusts to 12.

HAINES INDEX: 3 (Very Low)

INVERSION: Little to none.

EXTRA INFORMATION:

Sunrise: 0730

Sunset: 1809

Fire Behavior Forecast # 10

Name of Incident: Bolt Creek	Administrative Unit: WA-NWS
Date & Time Issued: October 18, 2022 @ 1900	Operational Period: DAY/NIGHT 10/19-20/2022 (0700-0700)
FBAN: Steve Ziel	Signed: /z/ <i>[Signature]</i>

Assumptions: *Very similar mild autumn weather conditions will continue to moderated fire behavior potential – but, it is still “fire season in the middle of October”. We continue to have all the ingredients for active fire behavior with moderate RH, abundant dry fuels, and numerous heat sources across a large area. Expect favorable burning conditions between 1300-1800 during peak heating, and best air mixing. All fuels are very dry, leaves are falling, and the shrubs are entering dormancy. The combination of wind, temperature, humidity, and a heat source may result in very active fire behavior. Southerly aspects are remaining sunny, while north aspects are gaining shadow time. Monitor rate of surface drying when the inversion breaks.*

Weather Summary

*See attached Fire Weather Forecast

Fire Behavior Summary

Fuels in the fire area are primarily composed of *Timber Litter*, and *Timber with Understory*. Primary tree species include mixed sizes of Douglas Fir, Western Hemlock, with scattered cedar. Local timber litter is compact to fluffy with green moss. Shrub and understory species include mixed hardwoods, and dog-hair conifer thickets. Large snags and heavy fuel concentrations are common throughout all areas. Live woody fuels are marginally contributing to fire rate of spread and fire intensity. Fuel conditions change by elevation, and aspect. Low crown base height (ladder fuels) and thick moss are present in most of the timbered areas. *Lots of hardwood leaf litter.*

Today's potential fire behavior will likely include limited transition from smoldering/creeping to active surface fire spread with flare ups and occasional torching. Primary spread mechanism includes flames creeping into unburned fuels that result in moving fire and flare ups. Wind/slope alignment on may contribute to flare ups with isolated torching. Fire activity may extend later on southwest aspects (warmer, dryer, longer). Moderate re-burn/re-ignite potential where fuels have lightly burned and in patchy burn areas. Moss may contribute to torching and snags may fall causing flare-ups.

* **Fine fuel moisture= 6%-9%, 1000hr. moisture=12%, Woody fuels 190%, Probability of Ignition-40%-60%**

Fuel Type	Rate of Spread	Flame Length	Spotting Distance
...If your work area includes -	(CH/HR = FPM)	Feet	
Timber Litter (TL5) Heavy	3-5	2	0.1 mi.
Timber w/ Understory (TU5) Heavy	6-8	6-8	0.1 mi.
Timber w/ Understory (TU2) Moderate	7-9	3-4	0.1 mi.

Specific Assignments:

- Div. A** – Monitor fire activity on lower slopes for flare-ups. Expect increased activity in recently burned areas north of Skykomish for due to river flow winds. Monitor Beckler River corridor, and SW/SW Sec. 6 below 6510 for flare ups and rekindle in ratty burn areas.
- Div. S** – Monitor flanking/backing on Heybrook Ridge, and 6022 Rd. (Sec. 26), and continued activity in lower Barclay Creek (Sec. 35).
- Div. P** – Monitor Hwy 2 corridor for flare ups. Potential areas of re-burn. Expect rolling materials on steep slopes in the tunnel area.
- Div. Z** – Expect continued flare ups, and areas of unburned fuels to consolidate in the Eagle Rock, and upper Eagle Creek area.

Air Operations: Moderate inversion breaking by mid-morning. Expect hazy/smoky conditions due to local fires.

Safety

Review Standard Fire Orders.....1. Keep informed on fire weather conditions and forecasts. 2. Know what your fire is doing at all times. 3. Base all actions on current and expected behavior of the fire.

Be alert to changing conditions – don't be lulled into the “same old/same old”.....fire behavior and weather processes are dynamic and ever changing throughout the day, week, season...

*Today's Fire Behavior Forecast contains 606 words written for your situational awareness.

IAP

Bolt Creek
WA-NWS-000150
10/19/2022

14,714 acres at 10/17/2022 @1917

- X Division Break
- Medical
- Drop Point
- Water Source
- Contained
- Uncontained
- Bureau of Land Management (BLM)
- State
- US Forest Service (USFS)
- Private
- Undetermined
- Railroads
- Open Roads
- Closed Roads
- Decommissioned Roads
- Trail
- Wilderness

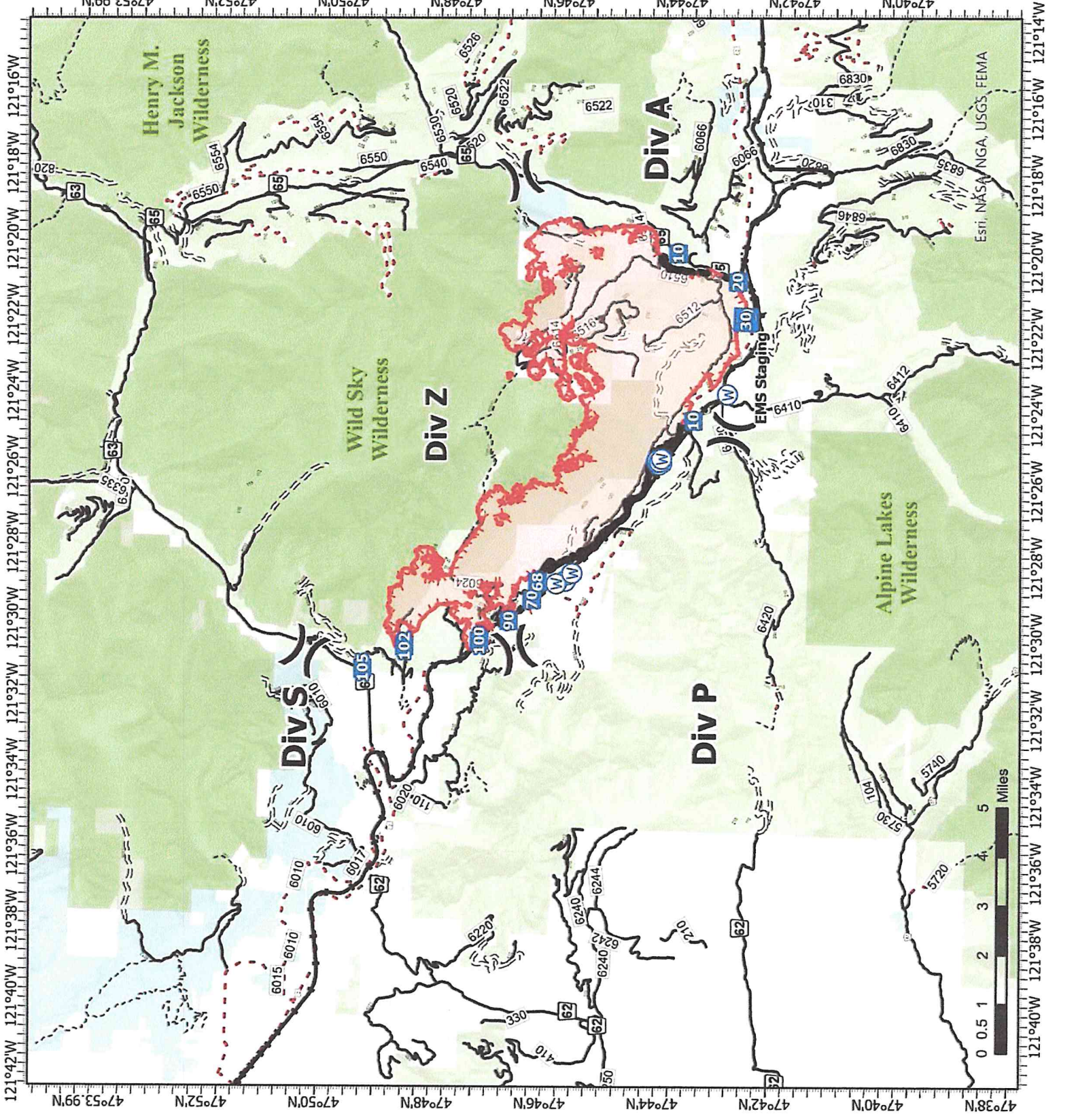

SE WASHINGTON
 FIRE
 INTER-AGENCY TEAM



Map updated:
 10/18/2022 1728

Division/Group Assignment List (ICS 204 WF)
Controlled Unclassified Information//Basic

1. Incident Name:		3.				
BOLT CREEK		Branch:		Division/Group		
2. Operational Period:		DAY/NIGHT SHIFT				
Date/Time From: 10/19/2022 0700 WED		Date/Time To: 10/20/2022 0700 THU		A		
4. Operations Personnel						
OPERATIONS CHIEF		RYAN NICHOLLS 509-430-1606		PLANNING OPS		WES LONG 360-281-9585
FIELD OPS				DIVISION/GROUP SUPERVISOR		KENNETH JOHNSON 509-496-5452
5. Resources Assigned this Period						
Strike Team / Task Force / Resource Designator		LWD	Leader	Number Persons	Drop Off PT./Time	Pick Up PT./Time
O-211 FMOD BAILEY LOGGING		10/25	BEN A NEWMAN	2	ICP/0700	ICP/1900
O-244 FMOD LL MEADOW WILDFIRE INC.		10/26	RICK WARD	2	ICP/0700	ICP/0700
E-179 CHP2 ROAD HOME, INC.		10/20	ANDREW GIBBS	2	ICP/0700	ICP/1900
O-224 STEN BRIAN WESEMANN 360-749-6128		10/22		1	ICP/0700	ICP/0700
E-130 ENG6 LATE SUMMERS WILDFIRE		10/22	JENSEN BOVEE	3	ICP/0700	ICP/1900
E-131 ENG3 MEADOW WILDFIRE		10/29	DAMIEN RAMON	3	ICP/0700	ICP/0700
E-133 ENG5 RAINIER WILDFIRE		10/23	SPENCER SHAW	3	ICP/0700	ICP/1900
E-134 ENG NORTHRIDGE WILDFIRE		10/24	BRITTANY NORDHAGEN	3	ICP/0700	ICP/1900
E-135 ENG RAINIER WILDFIRE		10/20	MICHAEL SUTTON	3	ICP/0700	ICP/1900
E-143 WTS2 SKYKOMISH FIRE		10/25	ROBERT CAMPBELL	1	ICP/0700	ICP/1900
O-240 SOFR RYAN GRANT 509-254-1672		10/27		1	ICP/0700	ICP/1900
O-255 EMPF JOEL BOWER 360-461-7390		10/27		1	ICP/0700	ICP/1900
6. Control Operations/Work Assignments:						
Task: Hold fire from crossing Hwy 2, reinforce primary control lines, and maintain patrol status within the division. Maintain IA readiness.						
Purpose: Confine the fire to its current footprint. Limit the impacts of fire spread around infrastructure, structures, timber, and other identified values at risk.						
End State: Fire is confined to the existing footprint and defensive preparations are in place around all infrastructures and structures.						
8. Division/Group Communication Summary						
Function	Channel	RX Frequency N/W	RX Tone/NAC	TX Frequency N/W	TX Tone/NAC	Mode
TACTICAL	1	151.3100	118.8	151.3100	118.8	A
COMMAND	7	159.4125	118.8	151.4450	118.8	A
COMMAND	8	159.3750	118.8	151.3250	118.8	A
AIR TO GROUND	12	164.9500	0.0	164.9500	0.0	A
AIR TO GROUND	13	168.8125		168.8125		A
AIR GUARD	16	168.6250	000.0	168.6250	110.9	A
9. Prepared By (Resource Unit Leader)			Approved By (Planning Section Chief)		Date	Time
			RYAN SCHARNHORST		10/17/2022	2307

Division/Group Assignment List (ICS 204 WF)
Controlled Unclassified Information//Basic

1. Incident Name:				3.			
BOLT CREEK				Branch:		Division/Group	
2. Operational Period: DAY/NIGHT SHIFT						A	
Date/Time From: 10/19/2022 0700 WED		Date/Time To: 10/20/2022 0700 THU					
4. Operations Personnel							
OPERATIONS CHIEF		RYAN NICHOLLS 509-430-1606		PLANNING OPS		WES LONG 360-281-9585	
FIELD OPS				DIVISION/GROUP SUPERVISOR		KENNETH JOHNSON 509-496-5452	
6. Control Operations/Work Assignments:							
7. Special Instructions:							
<u>Special Notice: STEN and engines with astricts (***) next to their resource number are part of the Strike Team that will be used for IA.</u>							
<ul style="list-style-type: none"> Utilize Field Maps and Avenza to input suppression repair needs. Text weather to IMET at 240-778-5298 at 1400 hours. Notify WA DOT of trees or debris falling on the highway. When addressing road hazards, utilize a vehicle equipped with emergency warning lights after blocking the roadway. Backhaul unused equipment to base camp. Verify inventory is accurate, then submit to LOGS. 							
8. Division/Group Communication Summary							
Function	Channel	RX Frequency N/W	RX Tone/NAC	TX Frequency N/W	TX Tone/NAC	Mode	
TACTICAL	1	151.3100	118.8	151.3100	118.8	A	
COMMAND	7	159.4125	118.8	151.4450	118.8	A	
COMMAND	8	159.3750	118.8	151.3250	118.8	A	
AIR TO GROUND	12	164.9500	0.0	164.9500	0.0	A	
AIR TO GROUND	13	168.8125		168.8125		A	
AIR GUARD	16	168.6250	000.0	168.6250	110.9	A	
9. Prepared By (Resource Unit Leader)			Approved By (Planning Section Chief)			Date	Time
			RYAN SCHARNHORST			10/17/2022	2307

Division/Group Assignment List (ICS 204 WF)
Controlled Unclassified Information//Basic

1. Incident Name:			3.			
BOLT CREEK			Branch:		Division/Group	
2. Operational Period: DAY/NIGHT SHIFT			P			
Date/Time From: 10/19/2022 0700 WED		Date/Time To: 10/20/2022 0700 THU				
4. Operations Personnel						
OPERATIONS CHIEF		RYAN NICHOLLS 509-430-1606		DIVISION/GROUP SUPERVISOR		BRAD WALLACE 509-899-1057
AIR ATTACK SUPERVISOR				PLANNING OPS		WES LONG 360-281-9585
5. Resources Assigned this Period						
Strike Team / Task Force / Resource Designator		LWD	Leader	Number Persons	Drop Off PT./Time	Pick Up PT./Time
O-251 STEN CORY BERGSTROM (T)		10/26		1	ICP/0700	ICP/0700
E-198 ENG6 METHOW RIVER WILD FIRE		10/26	IVAN MUNOZ	3	ICP/0700	ICP/1900
E-203 ENG5 AMERICAN LAND SERVICE LLC		10/27	CHRISTIAN MARTINSON	3	ICP/0700	ICP/1900
E-205 ENG6 SOUTH COUNTY		10/27	ANDREW LUNNY	2	ICP/0700	ICP/1900
E-206 ENG6 WOODPECKER CO		10/27	MICHELLE HERRIN	3	ICP/0700	ICP/1900
E-207 ENG3 RATTLESNAKE RIDGE		10/27	FABIAN BREMERMAN	3	ICP/0700	ICP/1900
O-240 SOFR RYAN GRANT 509-254-1672		10/27		1	ICP/0700	ICP/1900
E-185 AMB2 CENTAL KITSAP		10/22	TREVOR LEE STANLEY 360-620-6558	2	ICP/0700	ICP/1900
6. Control Operations/Work Assignments:						
<p>Task: Hold fire from crossing Hwy 2, reinforce primary control lines, patrol, and maintain patrol status within the division.</p> <p>Purpose: Confine the fire to its current footprint. Limit the impacts of fire spread around infrastructure, structures, timber, and other identified values at risk.</p> <p>End State: Fire is confined to the existing footprint and defensive preparations are in place around all infrastructure and structures.</p>						
7. Special Instructions:						
<ul style="list-style-type: none"> Notify WA DOT of trees or debris falling on the highway. When addressing road hazards, utilize a vehicle equipped with emergency warning lights after blocking the roadway. Clear leaf litter from control lines. 						
8. Division/Group Communication Summary						
Function	Channel	RX Frequency N/W	RX Tone/NAC	TX Frequency N/W	TX Tone/NAC	Mode
TACTICAL	3	151.2125	118.8	151.2125	118.8	A
COMMAND	7	159.4125	118.8	151.4450	118.8	A
COMMAND	8	159.3750	118.8	151.3250	118.8	A
AIR TO GROUND	12	164.9500	0.0	164.9500	0.0	A
AIR TO GROUND	13	168.8125		168.8125		A
AIR GUARD	16	168.6250	000.0	168.6250	110.9	A
9. Prepared By (Resource Unit Leader)			Approved By (Planning Section Chief)		Date	Time
			RYAN SCHARNHORST		10/17/2022	2307

Division/Group Assignment List (ICS 204 WF)
Controlled Unclassified Information//Basic

1. Incident Name:				3.		
BOLT CREEK				Branch:	Division/Group P	
2. Operational Period: DAY/NIGHT SHIFT						
Date/Time From: 10/19/2022 0700 WED		Date/Time To: 10/20/2022 0700 THU				
4. Operations Personnel						
OPERATIONS CHIEF	RYAN NICHOLLS 509-430-1606		DIVISION/GROUP SUPERVISOR	BRAD WALLACE 509-899-1057		
AIR ATTACK SUPERVISOR			PLANNING OPS	WES LONG 360-281-9585		
7. Special Instructions:						
<ul style="list-style-type: none"> • Text weather to IMET at 240-778-5298 at 1400 hours. • Back haul unused equipment to base camp. Verify inventory is accurate and complete. • Identify and make appropriate notifications for all hazards along the BPA high-tension power line corridor. 						
8. Division/Group Communication Summary						
Function	Channel	RX Frequency N/W	RX Tone/NAC	TX Frequency N/W	TX Tone/NAC	Mode
TACTICAL	3	151.2125	118.8	151.2125	118.8	A
COMMAND	7	159.4125	118.8	151.4450	118.8	A
COMMAND	8	159.3750	118.8	151.3250	118.8	A
AIR TO GROUND	12	164.9500	0.0	164.9500	0.0	A
AIR TO GROUND	13	168.8125		168.8125		A
AIR GUARD	16	168.6250	000.0	168.6250	110.9	A
9. Prepared By (Resource Unit Leader)			Approved By (Planning Section Chief)		Date	Time
			RYAN SCHARNHORST		10/17/2022	2307

Division/Group Assignment List (ICS 204 WF)
Controlled Unclassified Information//Basic

1. Incident Name:			3.			
BOLT CREEK			Branch:		Division/Group	
2. Operational Period: DAY/NIGHT SHIFT					S	
Date/Time From: 10/19/2022 0700 WED		Date/Time To: 10/20/2022 0700 THU				
4. Operations Personnel						
OPERATIONS CHIEF		RYAN NICHOLLS 509-430-1606		PLANNING OPS		WES LONG 360-281-9585
FIELD OPS				DIVISION/GROUP SUPERVISOR		NICHOLAS LOEWEN 541-620-4318
5. Resources Assigned this Period						
Strike Team / Task Force / Resource Designator		LWD	Leader	Number Persons	Drop Off PT./Time	Pick Up PT./Time
O-206.19 TFLD MICHAEL NICK 509-563-9188		10/19		1	ICP/0700	ICP/1900
C-17 CR2I MT BAKER IA		10/21	ERIK USHER	20	ICP/0700	ICP/0700
C-19 CR2I GRAYBACK FORESTRY, INC.		10/23	TIMOTHY BREWER	20	ICP/0700	ICP/1900
C-20 CR2I SES AHTANUM		10/26	JEFFREY DELAROSA	16	ICP/0700	ICP/1900
O-272 FELB KELLY SENSECQUA		10/31		1	ICP/0700	ICP/1900
O-194 FMOD MOUNTAIN WEST WILD FIRE		10/30	CHARLIE DOW	2	ICP/0700	ICP/0700
O-274 FMOD RAINS, DAVID - F-20-1 - FM-1		10/29		2	ICP/0700	ICP/0700
O-275 FMOD FMOD - FALLER MODULE		10/31		2	ICP/0700	ICP/0700
E-150 CHP2 BROTHERS FIRE		10/19	SHANE MUSTARD	3	ICP/0700	ICP/1900
O-242 STEN ANDREW KLUNDER 605-484-5611		10/27		1	ICP/0700	ICP/1900
E-175 ENG5 E8142 - WA-SPS		10/22	REECE JOHNSON	4	ICP/0700	ICP/0700
E-180 ENG5 ENGINE 1205 - WAOLS		10/21	REECE BLATTNER	3	ICP/0700	ICP/0700
E-194 ENG5 EARLY WINTERS		10/26	CHRIS SURFACE	3	ICP/0700	ICP/1900
E-196 ENG5 C2C WILDFIRE INC.		10/26	BRYCE HOLBROOK	3	ICP/0700	ICP/1900
E-199 ENG6 BLACKSTONE FORESTRY, LLC		10/26	RILEY NOONAN	3	ICP/0700	ICP/1900
E-200 ENG6 WILD FIRE SERVICES INC		10/26	JASON SARE	3	ICP/0700	ICS/1900
E-202 ENG6 SNOHOMISH FD21		10/27	VIVEK PATEL	2	ICP/0700	ICP/1900
E-184 WTS2 SNOHOMISH FD25 - T37A		10/20	JAY FISCHER	1	ICP/0700	ICP/1900
8. Division/Group Communication Summary						
Function	Channel	RX Frequency N/W	RX Tone/NAC	TX Frequency N/W	TX Tone/NAC	Mode
TACTICAL	2	151.3400	118.8	151.3400	118.8	A
COMMAND	8	159.3750	118.8	151.3250	118.8	A
COMMAND	7	159.4125	118.8	151.4450	118.8	A
AIR TO GROUND	12	164.9500	0.0	164.9500	0.0	A
AIR TO GROUND	13	168.8125		168.8125		A
AIR GUARD	16	168.6250	000.0	168.6250	110.9	A
9. Prepared By (Resource Unit Leader)			Approved By (Planning Section Chief)		Date	Time
			RYAN SCHARNHORST		10/17/2022	2307

Division/Group Assignment List (ICS 204 WF)
Controlled Unclassified Information//Basic

1. Incident Name:			3.			
BOLT CREEK			Branch:		Division/Group	
2. Operational Period: DAY/NIGHT SHIFT					S	
Date/Time From: 10/19/2022 0700 WED		Date/Time To: 10/20/2022 0700 THU				
4. Operations Personnel						
OPERATIONS CHIEF		RYAN NICHOLLS 509-430-1606		PLANNING OPS		WES LONG 360-281-9585
FIELD OPS				DIVISION/GROUP SUPERVISOR		NICHOLAS LOEWEN 541-620-4318
5. Resources Assigned this Period						
Strike Team / Task Force / Resource Designator		LWD	Leader	Number Persons	Drop Off PT./Time	Pick Up PT./Time
O-268 EMPF SANDRA ZELEPUZA		10/28	360-580-8833	1	ICP/0700	ICP/1900
O-257 EMPF DANIELLE STUMPF		10/27	253-881-8436	1	ICP/0700	ICP/1900
O-259 EMTF SPENCER WILSON		10/28		1	ICP/0700	ICP/1900
6. Control Operations/Work Assignments:						
<p>Task: Hold fire from crossing 6022 Rd., reinforce primary control lines, clear roadways to provide for safe travel, and maintain patrol status within the division.</p> <p>Purpose: Confine the fire to its current footprint. Limit the impacts of fire spread around infrastructure, structures, timber, and other identified values at risk.</p> <p>End State: Fire is confined to the existing control lines and defensive preparations are in place around all infrastructure, structures, and roads are cleared of debris reducing the hazards to firefighters and the public.</p>						
7. Special Instructions:						
<ul style="list-style-type: none"> • Hold and improve previous operational actions on the 6022 Road and the 120 spur. • Reassess current indirect line placement for effectiveness. • Text weather to IMET at 240-778-5298 at 1400 hours. • Utilize Field Maps and Avenza to input suppression repair needs. • Backhaul unused equipment to base camp. Verify inventory is accurate, then submit to LOGS. 						
8. Division/Group Communication Summary						
Function	Channel	RX Frequency N/W	RX Tone/NAC	TX Frequency N/W	TX Tone/NAC	Mode
TACTICAL	2	151.3400	118.8	151.3400	118.8	A
COMMAND	8	159.3750	118.8	151.3250	118.8	A
COMMAND	7	159.4125	118.8	151.4450	118.8	A
AIR TO GROUND	12	164.9500	0.0	164.9500	0.0	A
AIR TO GROUND	13	168.8125		168.8125		A
AIR GUARD	16	168.6250	000.0	168.6250	110.9	A
9. Prepared By (Resource Unit Leader)			Approved By (Planning Section Chief)		Date	Time
			RYAN SCHARNHORST		10/17/2022	2307

Division/Group Assignment List (ICS 204 WF)
 Controlled Unclassified Information//Basic

1. Incident Name:		3.				
BOLT CREEK		Branch:		Division/Group		
2. Operational Period:		DAY/NIGHT SHIFT				
Date/Time From: 10/19/2022 0700 WED		Date/Time To: 10/20/2022 0700 THU		Z		
4. Operations Personnel						
OPERATIONS CHIEF		RYAN NICHOLLS 509-430-1606		BRANCH DIRECTOR		
DIVISION/GROUP SUPERVISOR				AIR ATTACK SUPERVISOR		
DIVISION/GROUP SUPERVISOR		UNSTAFFED				
5. Resources Assigned this Period						
Strike Team / Task Force / Resource Designator		LWD	Leader	Number Persons	Drop Off PT./Time	Pick Up PT./Time
NO ASSIGNED RESOURCES						
6. Control Operations/Work Assignments:						
Task: Unstaffed. Take no action(s).						
Purpose:						
End State:						
7. Special Instructions:						
8. Division/Group Communication Summary						
Function	Channel	RX Frequency N/W	RX Tone/NAC	TX Frequency N/W	TX Tone/NAC	Mode
COMMAND						
TACTICAL						
LOGISTICS						
AIR TO GROUND						
9. Prepared By (Resource Unit Leader)			Approved By (Planning Section Chief)		Date	Time
DAVID WINTER			RYAN SCHARNHORST		10/17/2022	2307

Division/Group Assignment List (ICS 204 WF)
Controlled Unclassified Information//Basic

1. Incident Name:			3.			
BOLT CREEK			Branch:		Division/Group	
2. Operational Period:			DAY/NIGHT SHIFT			
Date/Time From: 10/19/2022 0700		WED	Date/Time To: 10/20/2022 0700		THU	
			NIGHT SHIFT			
4. Operations Personnel						
OPERATIONS CHIEF		RYAN NICHOLLS 509-430-1606		PLANNING OPS		WES LONG 360-281-9585
DIVISION/GROUP SUPERVISOR						
5. Resources Assigned this Period						
Strike Team / Task Force / Resource Designator		LWD	Leader	Number Persons	Drop Off PT./Time	Pick Up PT./Time
E-181 ENG5 ENGINE-1101 WAOLS		10/21	BLAKE MANN	4	ICP/1900	ICP/0700
E-189 ENG6 SNOHOMISH FD26		10/22	NOLAN JON HEISEL	2	ICP/1900	ICP/0700
6. Control Operations/Work Assignments:						
<p>Task: Hold fire from crossing Hwy 2, reinforce primary control lines, provide point protection for values at risk, and maintain patrol status within all divisions (except DIV Z).</p> <p>Purpose: Confine the fire to its current footprint. Limit the impacts of fire spread around infrastructure, structures, timber, and other identified values at risk.</p> <p>End State: Fire is confined to the existing footprint and defensive preparations are in place around all infrastructure and structures.</p>						
7. Special Instructions:						
<p>COML receives all IWI notifications. Provide updates directly to the COML. Provide night watch for helicopter ONW at Skykomish airport, and as needed, report to Communications at 360-259-7651. WSP is patrolling the area. Call 911 to activate emergency response and THEN contact Communications. Check in via Command to COMMS at 00:00 and 03:00 to confirm status. Notify Planning Ops: Wes Long of any needs 360-281-9585</p>						
8. Division/Group Communication Summary						
Function	Channel	RX Frequency N/W	RX Tone/NAC	TX Frequency N/W	TX Tone/NAC	Mode
TACTICAL	1	151.3100	118.8	151.3100	118.8	A
COMMAND	7	159.4125	118.8	151.4450	118.8	A
COMMAND	8	159.3750	118.8	151.3250	118.8	A
AIR TO GROUND	12	164.9500	0.0	164.9500	0.0	A
AIR TO GROUND	13	168.8125		168.8125		A
AIR GUARD	16	168.6250	000.0	168.6250	110.9	A
9. Prepared By (Resource Unit Leader)			Approved By (Planning Section Chief)		Date	Time
			RYAN SCHARNHORST		10/17/2022	2307

Division/Group Assignment List (ICS 204 WF)
Controlled Unclassified Information//Basic

1. Incident Name:			3.			
BOLT CREEK			Branch:		Division/Group	
2. Operational Period:			DAY/NIGHT SHIFT			
Date/Time From: 10/19/2022 0700 WED		Date/Time To: 10/20/2022 0700 THU		65 ROAD CLOSURE		
4. Operations Personnel						
OPERATIONS CHIEF		RYAN NICHOLLS 509-430-1606		PLANNING OPS		WES LONG 360-281-9585
DIVISION SUPERVISOR		BRIAN MCNEIL 425-365-6067				
5. Resources Assigned this Period						
Strike Team / Task Force / Resource Designator		LWD	Leader	Number Persons	Drop Off PT./Time	Pick Up PT./Time
ROAD SECURITY (GUARD)		10/22	SARAH LARSEN	1	RD 65/0600	RD 65/2200
ROAD SECURITY (GUARD)		10/22	AVERY PAYNE	1	RD 65/0600	RD 65/2200
ROAD SECURITY (GUARD)		10/22	FRANK ROSCIGNO	1	RD 65/0600	RD 65/2200
6. Control Operations/Work Assignments:						
<ul style="list-style-type: none"> • USFS will provide security to the 65 Road closure. • Assist fire resources working in the area with access around the road closure and direct public traffic past the road closure location. 						
7. Special Instructions:						
If you need access when working in the 65 Road area, or if you have any traffic issues, contact the Forest Service's Guards on Command Channel 8 for assistance.						
8. Division/Group Communication Summary						
Function	Channel	RX Frequency N/W	RX Tone/NAC	TX Frequency N/W	TX Tone/NAC	Mode
TACTICAL	1	151.3100	118.8	151.3100	118.8	A
COMMAND	8	159.3570	118.8	151.3250	118.8	A
9. Prepared By (Resource Unit Leader)			Approved By (Planning Section Chief)		Date	Time
			RYAN SCHARNHORST		10/17/2022	2307

INCIDENT RADIO COMMUNICATIONS PLAN (ICS 205)

Controlled Unclassified Information//Basic

1. Incident Name:		2. Date/Time Prepared:		3. Operational Period:	
BOLT CREEK		Date: 10/17/2022	Time: 2307	Date/Time From: 10/19/2022 0700	Date/Time To: 10/20/2022 0700
				WED	THU

4. Basic Radio Channel Use:										
Zone Group	Ch #	Function	Channel Name/Trunked Radio System Talkgroup	Assignment	RX Freq	RX Tone/NAC	TX Freq	TX Tone/NAC	Mode (A,D, or M)	Remarks
	1	TACTICAL	TAC 1	DIV A	151.3100	118.8	151.3100	118.8	A	
	2	TACTICAL	TAC 2	DIV S	151.3400	118.8	151.3400	118.8	A	
	3	TACTICAL	TAC 3	DIV P	151.2125	118.8	151.2125	118.8	A	
	4	TACTICAL	DNR COM	UNASSIGNED	151.4150	103.5	151.4150	103.5	A	IA USE ONLY
	5	TACTICAL	REDNET	STRUCTURE	153.8300	000.0	153.8300	000.0	A	
	6	TACTICAL	FS FTAC	IA / FIRING GROUP	168.5625	000.0	168.5625	000.0	A	IA/FIRING GROUP
	7	COMMAND	CMD 7	ALL DIVS	159.4125	118.8	151.4450	118.8	A	LOCATED NORTH OF INDEX LINKED TO CMD 8
	8	COMMAND	CMD 8	ALL DIVS	159.3750	118.8	151.3250	118.8	A	LOCATED ON SOBIESKI LINKED TO CMD 7
	9	COMMAND	SNOHOMIS	FOREST NET	159.4350	141.3	151.1900	141.3	A	DISPATCH CALL SIGN "NW DISPATCH" IA USE ONLY
	10	COMMAND	SULTAN	FOREST NET	159.2475	141.3	151.1825	141.3	A	DISPATCH CALL SIGN "NW DISPATCH" IA USE ONLY
	11	COMMAND	SOBIESKI	FOREST NET	169.5750	146.2	164.9625	156.7	A	DISPATCH CALL SIGN "PUGET SOUND" IA USE ONLY
	12	AIR TO GROUND	A/G PRIMARY	ALL DIVS	164.9500	0.0	164.9500	0.0	A	PRIMARY A/G
	13	AIR TO GROUND	A/G2	ALL DIVS	168.8125		168.8125		A	SECONDARY A/G
	14	AIR TO GROUND	A/G 41	UNASSIGNED	167.4750	000.0	167.4750	000.0	A	
	15	AIR TO GROUND	VMED 29	MEDEVAC	155.3475	156.7	155.3475	156.7	A	MEDEVAC
	16	AIR GUARD	AIRGUARD	EMERGENCY USE	168.6250	000.0	168.6250	110.9	A	EMERGENCY USE

5. Special Instructions:	
6. Prepared By	Signature:
(Communications Unit Leader)	Name: PAUL CARLYLE
ICS 205	IAP Page
	Date/Time: 10/17/2022 2307



SAFETY MESSAGE SAFETY IS OUR FIRST PRIORITY

Fire fighter safety comes first on every fire, every time



LCES YOUR FIREFIGHTERS CODE OF CONDUCT INCIDENT RESPONSE POCKET GUIDE WORK-REST GUIDELINES

SAFETY THOUGHT

The choices that you make- minute by minute- have a lot to do with your own safety. Please choose wisely. Choose to wear your hardhat and other PPE. Choose to insist on a good briefing- ask questions if something is unclear. Choose to stop and analyze risks and seek and apply mitigations. If mitigation is insufficient, choose to turn down assignments that you are not comfortable with and explain why.



MAJOR HAZARDS AND RISKS

- Snags, Fire Weakened Trees
- Steep slopes
- Rolling material

- Large, heavy equipment
- Driving/highway/Mt roads
- Fire line Rehab

- Bee's & Rattle Snakes
- Wildlife
- Winds

PROFESSIONAL BEHAVIOR FOR WILDLAND FIRE FIGHTERS

Choosing to apply safe practices, all the experience available to you, massive amounts of common sense and all your tools as you perform your missions in a dangerous environment are the signs of the professional wildland fire fighters you all are. Please do your part to ensure everyone goes back to camp/home at the end of every shift. Close the loop inform others of hazards

**Provide good briefings – identify and communicate all the hazards
Provide measures to address them to lessen the risk**

2. If you cannot adequately lessen the risk, or still feel too uncomfortable, review your turn down measures or find a way to perform the mission that you feel better about.

3. Establish and communicate protocols for each person so that they can identify, report any unsafe overly risky conditions/situations.

Use the methods and procedures outlined in the IRPG and Red Book, to ensure that you cover all the safety bases as you perform your assignments in a high risk environment as safely as possible.

Perform daily AAR's to identify any ineffective or unsafe practices and better/safer/ ways to perform the missions in the future.

Prepared by : Ken Foss , SOFR

1. Incident Name: BOLT CREEK
ICP – Evergreen State Fairgrounds

2. Operational Period: Date: 10/19/22 - 10/20/22
From: 0700-0700

3. Basic Local Communications Information:

Name	Incident Assigned Position	Cell Phone Number / Email Address
Communications Unit		360-259-7651
Finance Section		360-481-7668
Information Officer		360-259-5006
Medical Unit		360-259-6737
Ordering Unit		360-481-0718
Planning Section		360-481-5153
Safety Officer		360-259-9535
Dean Hazen	Murphy Lake PIO	208-380-6981

4. Prepared by: Name: Ryan Scharnhorst Position/Title: PSC3 Signature: _____

--	--

LOGISTICS MESSAGE

Bolt Creek



ICP Hours

2200 – 0500 Quiet Hours

Meals

Breakfast 0600–0900

Lunches & ICE 0600-2000

(Pick up at the Refer Trailer)

Dinner 1800-2000



Showers

0530 – 1200 & 1500-2200

Medical

0600-2100

(in tent, call number on tent if after hours)

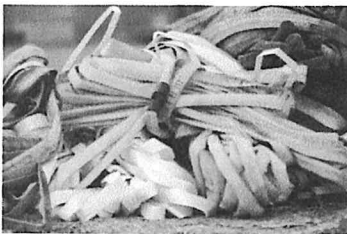
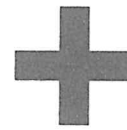

Supply

0600-2100

Laundry-



Last Day for Dropoff 10/19/22

Drop off at Supply by 0830 hrs. Expect a 48 hr turn-around. Pick-up at Supply

Hydrant use

City of Monroe:

Snohomish PUD:

City of Skykomish:

**Only use Hydrants with Meters attached.
Operations must approve all other Hydrant use.**

Bolt Creek Fire Information

Fire Information Line 360-370-4170

Email: 2022.boltcreek@firenet.gov

These are for public information AND to email photos & videos to us!

Text your fire photos and short videos to 360-259-5006

Facebook Page

[Bolt Creek Fire Information | Facebook](#)

Inciweb

<https://inciweb.nwccg.gov/incident/8417/>

Did you lose or find something? The PIO booth in the corner of the Incident Command Post is the place for Lost and Found. Be prepared to describe what you are looking for. If you're turning something in, please give us time and location of what you found.

Need to mail something? Drop it by the PIO booth and we will drop it in a mailbox for you.

Code of Conduct Incident Personnel

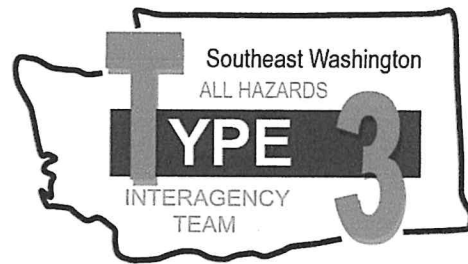

Each individual on this incident is responsible for:

- ☞ Being *ready and able* to perform their assigned duties effectively.
- ☞ Conducting themselves in a manner that treats people with dignity, equality, courtesy, and respect.
- ☞ Abiding by agency ethics and conduct regulations.
- ☞ Reporting any harassment or other inappropriate behavior.

Each individual of this incident has the right to:

- ☞ Work in an environment characterized by safe work practices.
- ☞ Work in a fair and harassment free environment.
- ☞ Say "No" to unwelcome advances or requests for favors.
- ☞ File complaints or grievances through appropriate avenues.

There is zero tolerance for inappropriate behavior while assigned to the incident, including:

- ☞ Illegal drug use
- ☞ Alcohol use
- ☞ Unsafe work practices and activities
- ☞ Discrimination
- ☞ Sexual harassment
- ☞ Fighting, threatening, and abusive behaviors
- ☞ Using social media and electronic communication devices for personal business while engaged in fire assignment duties.
- ☞ Other violations of Fire Service, Washington DNR, and Federal agency standards of conduct.

Failure to adhere to the Code of Conduct could result in dismissal from the incident, with notification to your home unit.

The public expects our best efforts; they see us as professionals in what we say and do. Let's continue to show them we are!

DNR/DOC Camp Crew Guidelines	1. Incident Name	2. Date Prepared	3. Time Prepared
<p><u>ALL PERSONNEL WORKING AROUND OFFENDERS/DNR KITCHENS</u></p> <p><i>This message is from the Department of Natural Resources and Department of Corrections.</i></p> <ul style="list-style-type: none"> ▶ No person shall be allowed to carry firearms in the area where offenders are working. It is acceptable to secure weapons in vehicles while entering into the working vicinity of offenders. ▶ Do not give or take anything from an offender. Offenders are identified by red ball caps or red hard hats. ▶ <u>Do NOT</u> take photos or interview offenders without approval from the DNR Inmate Liaison. ▶ <u>Do not do any favors for offenders.</u> (Examples: passing on a message, giving tobacco, asking for change, mailing a letter, using a phone. The most innocent act/favor can have consequences that could affect an offender for years.) ▶ Report any suspicious act to the Supervisor, DOC Staff or Inmate Liaison. ▶ Offenders are not allowed to use tobacco products. <u>Do not use tobacco products in or around kitchen area.</u> ▶ Offenders on DNR Crews have committed various crimes. They <u>ARE</u> considered minimum level custody. ▶ Treat Offenders with respect, but <u>don't get personal</u>. Practices the correctional distance...<u>don't get personal</u>. Offenders generally feel good with being part of the fire suppression effort; treat them with the same respect and dignity as other fire fighters but, <u>DON'T GET PERSONAL</u>. ▶ Offenders are trained in their job assignments and their work ethics. They are held accountable for their job performance and their behavior. ▶ Acknowledge crews for a job well done; offenders do good work and appreciate the recognition. ▶ Offenders need good professional role models as part of their rehabilitation process. Consider their presence and set good examples by the context of your conversation and choice of language used. 			
9. Prepared by (Name and Position)			

**PLEASE
 Only Enter Building at your
 assigned time**

10/19/2022

DEMOB LIST

BOLT CREEK US-WA-NWS-000150

CREWS

C-21	0630	(CRW2)	NORTH PACIFIC FORESTRY INC.
------	------	--------	-----------------------------

EQUIPMENT

E-149	0630	(DOZ2)	BURGESS LOGGING
E-138	0700	(ENG4)	CHEWACK WILDFIRE INC
E-182	0700	(ENG5)	METHOW RIVER WILD FIRE
E-193	0730	(ENG5)	METHOW RIVER WILD FIRE
E-197	0730	(ENG6)	METHOW RIVER WILD FIRE
E-139	0800	(ENG5)	BLACKSTONE FORESTRY LLC
E-209	0800	(ENG4)	CHEWACK WILDFIRE INC
E-176	0830	(ENG5)	OSPREY WILDFIRE, LLC
E-208	0830	(ENG4)	HI COUNTRY L.L.C.
E-136	0900	(ENG6)	LIBERTY WILDFIRE, INC.
E-177	0900	(ENG5)	LIBERTY WILDFIRE, INC.
E-183	1000	(ENG5)	LL MEADOW WILDFIRE INC.

OVERHEAD

O-219	0645	(FELB)	OAKLAND, DANIEL
O-234	0700	(DIVS)	BIBE, DAVID

10/20/2022

TENTATIVE RELEASE

BOLT CREEK US-WA-NWS-000150

EQUIPMENT

E-181	1000	(ENG5)	ENGINE-1101 WAOLS
E-179	1900	(CHP2)	ROAD HOME, INC., THE

OVERHEAD

O-209	0000	(EQPM)	ESKEBERG, CAMERON
O-206.2	0000	(ICT3)	HARRIS, MICHAEL
O-206.17	0000	(DIVS)	LIPPERT, BENJAMIN
O-244	0700	(FMOD)	LL MEADOW WILDFIRE INC.
O-206.19	0700	(TFLD)	NICK, MICHAEL
O-250	0700	(DIVS)	WALLACE, BRAD
O-206.21	0700	(PIO2)	WILLIAMS, JOSIE
O-216	0900	(IMET)	KRIEDERMAN, LISA



BOLT CREEK FIRE

ANDY PALMER/DUTCH CREEK EMERGENCY MEDICAL EVACUATION TIMES



LEADER'S INTENT: To establish **approximate** travel times from key areas of the fire to Skykomish Airport, as well as area hospitals by ground transportation. See Medical Plan (ICS206) for travel times via air and Heli spot Lat and Long. Not all DPs are on the chart. Travel times are approximate, and one should always consider weather, time of day, traffic, and road/trail conditions.

Ground Transport Only	Skykomish Airport	Evergreen Health Monroe	Providence Medical Center (Everett)	Harborview Medical Center (Seattle)
DP-10 (Beckler River CG)	4 Mins	50 Mins	1 Hr 10 Mins	1 Hr 30 Mins
DP-20 (FS-65 and HWY 2)	2 Mins	45 Mins	1 Hr 5 Mins	1 Hr 25 Mins
DP-30 (Smokey's)	2 Mins	45 Mins	2 Hr 5 Mins	1 Hr 25 Mins
DP-50 (Grotto)	8 Mins	40 Mins	1 Hr	1 Hr 20 Mins
DP-68 (Jim's Place)	15 Mins	40 Mins	1 Hr	1 Hr 20 Mins
DP-90 (Railroad)	11 Mins	35 Mins	1 Hr	1 Hr 20 Mins
DP-100 (Halford)	12 Mins	35 Mins	1 Hr	1 Hr 20 Mins
DP-102 (120 Spur Rd)	30 Mins	45 Mins	1 Hr	1 Hr 20 Mins
DP-105 (63 Rd and 210)	25 Mins	40 Mins	1 Hr	1 Hr 20 Mins
H-30 (Station 54)	25 Mins	30 Mins	50 Mins	1 Hr 10 Mins
H-67 (Parking Lot)	20 Mins	30 Mins	55 Mins	1 Hr 10 Mins

Study your map. Know where you are working. Know where your medical resources are located today. Situational awareness is your job.

Please provide additional relevant drive times information to SOF2s at ICP in order to populate this table more thoroughly. Help us help you in your time of need.

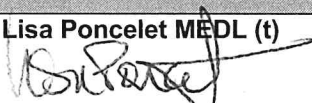
MEDICAL PLAN (ICS 206 WF)

1. Incident/Project Name		2. Operational Period			
Bolt Creek		Date/Time: 10/19/2022-10/20/2022			
3. Ambulance Services					
Name	Complete Address	Phone	Advanced Life Support (ALS) YES NO		
Sky Valley Fire #54	42013 State HWY 2-Gold Bar	911	X		
Sultan Fire #51	32905 Cascade View Dr	911	X		
Skykomish FD #50	105 E Old Cascade HWY	911	X		
4. Air Ambulance Services					
Name	Phone	Type of Aircraft & Capability			
Airlift Northwest	911 (800-426-2430)	Rotor			
Life Flight	911 (800-232-0911)	Rotor			
5. Hospitals					
Name Complete Address	Degrees Decimal Minutes	Travel Time From ICP Air Ground	Phone	Helipad Yes No	Level of Care Facility
Evergreen Health Monroe 14701 179 th Ave SE Monroe, WA	Lat: N/A	N/A 5 MIN	425-877-9371	X	Level 4
	Long: N/A				
Providence Medical Center 1321 Colby Ave Everett, WA	Lat: 47° 59' 58.5" N	10 MIN 25 MIN	425-404-5601	X	Level 2
	Long: 122° 12' 21.5" W				
Harborview Medical 325 9 th Ave Seattle, WA	Lat: 47° 36' 10.8" N	15 MIN 60 MIN	206-744-3000	X	Level 1 Trauma Burn Center
	Long: 122° 19' 29.6" W				
DIVISIONS					
ICP	EMS Responders:		Zebron Watts MEDL C 541 270-4131 Lisa Poncelet MEDL (t) C 206 276-5509		
DIV A	EMS Responders & Capabilities:		Medic-Joel Bower		
	Medical Emergency Channel:		Command		
	Air / Ground		15 Minutes / 65 Minutes		
	Approved Heli Spot:		Skykomish Airport		
	Lat:		47° 42' 38" N		
	Long:		121° 20' 25" W		
DIV P	EMS Responders & Capabilities:		AMBO 2-Trevor Stanley		
	Medical Emergency Channel:		Command		
	Air / Ground		15 Minutes / 55 Minutes		
	Heli Spots:		NONE IN THIS DIVISION		
DIV S	EMS Responders & Capabilities:		Medic-Danielle Stumpf, Medic- Sandra Zelepuza / EMTF-Spencer Wilson		
	Medical Emergency Channel:		Command		
	Air / Ground		15 Minutes / 50 Minutes		
	Approved Heli Spot:		H-67 (Parking Lot)	H-30 (Station 54)	
	Lat:		47° 49' 07" N	47° 50' 31" N	
	Long:		121° 33' 13" W	121° 40' 06" W	
DIV Z	NOT STAFFED WITH MEDICAL PERSONNEL				
STRUCTURE	NOT STAFFED WITH MEDICAL PERSONNEL				
NIGHT SHIFT	NOT STAFFED WITH MEDICAL PERSONNEL				
Prepared by (Medical Unit Leader)		Date:	Reviewed By (Safety Officer)		Date:
Lisa Poncelet MEDL (t) 		10/19/22	Ken Foss SOFR 		10/19/22

MEDICAL PLAN (ICS 206 WF)

Controlled Unclassified Information//Basic

Medical Incident Report

FOR A NON-EMERGENCY INCIDENT, WORK THROUGH CHAIN OF COMMAND TO REPORT AND TRANSPORT INJURED PERSONNEL AS NECESSARY.

FOR A MEDICAL EMERGENCY: IDENTIFY ON-SCENE INCIDENT COMMANDER BY NAME AND POSITION AND ANNOUNCE "MEDICAL EMERGENCY" TO INITIATE RESPONSE FROM IMT COMMUNICATIONS/DISPATCH.

Use the following items to communicate situation to communications/dispatch.

1. CONTACT COMMUNICATIONS / DISPATCH (Verify correct frequency prior to starting report)

Ex: "Communications, Div. Alpha. Stand-by for Emergency Traffic."

2. INCIDENT STATUS: Provide incident summary (including number of patients) and command structure.

Ex: "Communications, I have a Red priority patient, unconscious, struck by a falling tree. Requesting air ambulance to Forest Road 1 at (Lat./Long.) This will be the Trout Meadow Medical, IC is TFLD Jones. EMT Smith is providing medical care."

Severity of Emergency / Transport Priority	<input type="checkbox"/> RED / PRIORITY 1 Life or limb threatening injury or illness. Evacuation need is IMMEDIATE <i>Ex: Unconscious, difficulty breathing, bleeding severely, 2° - 3° burns more than 4 palm sizes, heat stroke, disoriented.</i> <input type="checkbox"/> YELLOW / PRIORITY 2 Serious Injury or illness. Evacuation may be DELAYED if necessary. <i>Ex: Significant trauma, unable to walk, 2° - 3° burns not more than 1-3 palm sizes.</i> <input type="checkbox"/> GREEN / PRIORITY 3 Minor Injury or illness. Non-Emergency transport <i>Ex: Sprains, strains, minor heat-related illness.</i>	
Nature of Injury or Illness & Mechanism of Injury		<i>Brief Summary of Injury or Illness (Ex: Unconscious, Struck by Falling Tree)</i>
Evacuation Request		<i>Air Ambulance / Short Haul/Hoist Ground Ambulance / Other</i>
Patient Location		<i>Descriptive Location & Lat. / Long. (WGS84)</i>
Incident Name		<i>Geographic Name + Medical (Ex: Trout Meadow Medical)</i>
On-Scene Incident Commander		<i>Name of on-scene IC of Incident within an Incident (Ex: TFLD Jones)</i>
Patient Care		<i>Name of Care Provider (Ex: EMT Smith)</i>

3. INITIAL PATIENT ASSESSMENT: Complete this section for each patient as applicable (start with the most severe patient)

Patient Assessment: See IRPG PAGE 106

Treatment:

4. EVACUATION PLAN:

Evacuation Location (if different): (Descriptive Location (drop point, intersection, etc.) or Lat. / Long.) Patient's ETA to Evacuation Location:

Helispot / Extraction Site Size and Hazards:

5. ADDITIONAL RESOURCES / EQUIPMENT NEEDS:

Example: Paramedic/EMT, crews, immobilization devices, AED, oxygen, trauma bag, IV/fluid(s), splints, rope rescue, wheeled litter, HAZMAT, extrication

6. COMMUNICATIONS: Identify State Air/Ground EMS Frequencies and Hospital Contacts as applicable

Function	Channel Name/Number	Receive (RX)	Tone/NAC *	Transmit (TX)	Tone/NAC *
COMMAND					
AIR-TO-GRND					
TACTICAL					

7. CONTINGENCY: Considerations: If primary options fail, what actions can be implemented in conjunction with primary evacuation method? Be thinking ahead..

8. ADDITIONAL INFORMATION: Updates/Changes, etc.

REMEMBER: Confirm ETAs of resources ordered. Act according to your level of training. Be Alert. Keep Calm. Think Clearly. Act Decisively.