

SEWA Team 2



Thursday

Incident Action Plan

BOLT CREEK

WA-NWS-150

PN P14322 (1522)

FMAG 221-HPS

OPERATION PERIOD

October 13, 2022, 07:00

to

October 14, 2022, 07:00

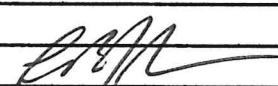

INCIDENT OBJECTIVES (ICS 202)

1. Incident Name:		2. Operational Period: DAY/NIGHT SHIFT	
BOLT CREEK		Date/Time From: 10/13/2022 0700 THU	Date/Time To: 10/14/2022 0700 FRI
3. Objective(s):			
Management Objectives			
<ul style="list-style-type: none"> • Provide for firefighter and public safety using ongoing risk analysis and reasonable mitigation of identified hazards. • Minimize impacts to communities and infrastructure, and minimize acres burned on private lands along Highway 2 corridor. • Maintain and enhance relationships with cooperators, stakeholders, landowners, and communities. • Provide accurate and timely information to the public. • Protect tribal, cultural, aquatic, and wildlife resources and sensitive plant sites by coordinating with Resource Advisors. • Treat each other with dignity and respect and act professionally on the fire and in the community. • Manage costs commensurate with values at risk and update Agency Administrators daily. 			
Control Objectives			
<ul style="list-style-type: none"> • Maintain the fire north of Highway 2 utilizing the existing suppression strategy to stop the fire spread to at-risk values. • To control fire, utilize complete suppression and point protection strategies in areas around structures and values. • Keep fire east of Index-Galena Road (FR63) and west of Beckler Creek Road (FR65). • Continue to monitor the fire in the wilderness, only taking action to maintain a fire within the identified east/west parameters. 			
4. Operational Period Command Emphasis:			
<ul style="list-style-type: none"> • Provide a positive presence to the community and the public impacted by the fire. • Continually use a deliberate analysis of risk as you engage the fire, the safety of personnel is the highest priority. Maintain a good plan within your crews and work areas that provide access to line medical personnel and egress, as necessary. • Be aware of values at risk inside and adjacent to the fire perimeter. Engage and suppress fire when safe and employ appropriate tactics for the situation. 			
General Situational Awareness:			
See attached Fire Weather.			
Expect increased traffic on Hwy 2. Use spotters and additional lookouts. Avoid placing personnel or equipment on the roadway unless necessary.			
5. Site Safety Plan Required? Yes <input type="checkbox"/> No <input checked="" type="checkbox"/>			
Approved Site Safety Plan(s) Located			
6. Incident Action Plan (the items checked below are included in this Incident Action Plan):			
<input checked="" type="checkbox"/> ICS 202	<input type="checkbox"/> ICS 207	Other Attachments:	
<input checked="" type="checkbox"/> ICS 203	<input type="checkbox"/> ICS 208	<input checked="" type="checkbox"/> SAFETY	
<input checked="" type="checkbox"/> ICS 204	<input type="checkbox"/> ICS 220	<input checked="" type="checkbox"/> INFORMATION MESSAGE	
<input checked="" type="checkbox"/> ICS 205	<input checked="" type="checkbox"/> Map/Chart	<input checked="" type="checkbox"/> ICS 214 - UNIT LOG	
<input checked="" type="checkbox"/> ICS 205A	<input checked="" type="checkbox"/> Weather Forecast/Tides/Currents	<input checked="" type="checkbox"/> CODE OF CONDUCT	
<input checked="" type="checkbox"/> ICS 206			
7. Prepared by: RYAN SCHARNHORST		Position/Title: PSC3	Signature:
8. Approved by Incident Commander:		Name: LEONARD JOHNSON	Signature: 
ICS 202		IAP Page	Date/Time: 10/12/2022 2114

ORGANIZATION ASSIGNMENT LIST (ICS 203)

1. Incident Name:		2. Operational Period: DAY/NIGHT SHIFT	
BOLT CREEK		Date/Time From: 10/13/2022 0700	Date/Time To: 10/14/2022 0700
		THU	FRI
3. Incident Commander(s) and Command Staff:			
IC/UC	LEONARD JOHNSON 360-581-9672	MEDICAL UNIT	CHLOE READ 253-569-2933 (T)
DEPUTY IC	WALTER ESCOBAR 509-398-1222	CAMP SECURITY	JAMES GREEN 360-519-9932 (DAY) CHAD RIGGIN (NIGHT)
INFORMATION OFFICER	KAREN SARGEANT 509-885-0067 DONALD FERGUSON 541-778-2679	7. Operations Section:	
INFORMATION OFFICER	JOSIE WILLIAMS (V) 425-647-1872	OPS SECTION CHIEF	RYAN NICHOLLS 509-430-1606
LIAISON OFFICER	TIM MCKERN (V) 360-463-2767 DAN SMITH (V) 360-340-4366 (T)	PLANNING OPS	WES LONG 360-281-9585
SAFETY OFFICER	KEN FOSS 253-318-2678 BONNIE ROGERS 509-713-9107 (T)		
4. Agency/Organization Representative(s):			
Agency/Organization	Name	DIVISION/GROUP	
DNR- NW REGION ADMIN	JAY S GUTHRIE LAURIE BERGVALL (ACT)	A	KEN JOHNSON 509-496-5452
DNR - NW REGION REP	SHANNON CLARK	P	BRAD WALLACE 509-899-1057
USFS MSF / AA	JEFF MARSZAL BRYAN MCNEIL (ACT)	S	BENJAMIN LIPPERT 509-675-6362
WA STATE PATROL	LT. DEION GLOVER	Z	(UNSTAFFED)
BNSF	RYAN KUBO	STRUCTURE	AARON BIBE 509-591-8620
SNOHOMISH CO DEM	JARROD DIBBLE	NIGHT	DJ GOLDSMITH 509-951-8755
KING CO DEM	ALYSHA KAPLAN	65 ROAD CLOSURE	BRIAN MCNEIL 425-365-6067
SNOHOMISH CO SHERIFF	LT. MIKE MARTIN	7b. Air Operations Branch:	
KING CO SHERIFF	CAPT. PETER HORVATH	AIR OPS BRANCH DIRECTOR	
SKY VALLEY FD #26	CHIEF ERIC ANDREWS	AIR ATTACK SUPERVISOR	
SKYKOMISH FD #50	CHIEF JAMES KNISLEY	AIR SUPPORT SUPERVISOR	
USFS LEAD READ	MATT KENNEY	8. Finance/Administration Section:	
		CHIEF	PAULA JAMES 808-298-1386
		PTRC	JANET MCINTOSH
		TIME UNIT	JEANNE CHRISTENSEN
5. Planning Section:			
CHIEF	RYAN SCHARNHORST 509-432-1016 PATRICK REID 509-537-6343 (T)		
SCKN/DEMOB	JULIA EVERTA 707-683-6782		
INCIDENT METEOROLOGIST	LISA KRIEDERMAN 240-778-5298		
SITUATION UNIT	DAVID WINTER 509-301-2631		
FIRE BEHAVIOR ANALYST	STEVE ZIEL 541-890-6862		
GIS SPECIALIST	RACHEL ARMSTRONG (V)		
6. Logistics Section:			
CHIEF	CINDY PRESTON 509-607-9724		
GROUND SUPPORT UNIT	KEVIN SELL		
COMMUNICATIONS UNIT	PAUL CARLYE 509-438-9702 JEFF MINER		
BASE CAMP MGR	CODY TOPPING		
EQUIPMENT	CAMERON ESKEBERG		
9. Prepared By:			
Name:	PATRICK REID	Position/Title:	PSC3(T)
Signature:			
ICS 203	IAP Page	Date/Time:	10/12/2022 0021



INCIDENT Weather Forecast



FORECAST NO: 26
PREDICTION FOR: 0700 - 0700
SHIFT DATE: Thursday, October 13, 2022
FORECAST ISSUED: 1700 PDT Oct 12, 2022

NAME OF FIRE: Bolt Creek
UNIT: WA-NDC
SIGNED: *Lisa Kriederman*
Incident Meteorologist

WEATHER DISCUSSION: Being slightly more unstable in the lower levels today, warmer air should be able to penetrate lower into the valleys and lower slopes. Dry air at mid-levels will mix down as well. Winds will follow the diurnal pattern of drainage in the morning, and westerly upvalley in the afternoon. Slightly better humidity recoveries tonight with lighter winds compared to this morning.

WEATHER FORECAST:

WEATHER: Mostly sunny. Areas of smoke in the morning, clearing in the afternoon.

MAX TEMPERATURES: 69 to 75 ridges and upper slopes; 76 to 82 lower slopes and valleys.

MIN HUMIDITY: 29 to 39 percent, lowest values in Div A.

20 FT WINDS:

RIDGETOP - East 4 to 6 mph through 1000, becoming West-northwest 3 to 6 mph after 1300.
SLOPE/VALLEY - East winds 2 to 5 mph until 1100, then southerly 2 to 4 mph, becoming West-northwest 3 to 6 mph with gusts to 12 after 1300 (strongest along Highway 2).

HAINES INDEX: 5 (Moderate)

INVERSION: Weak, lifting between 1000 and 1200 hrs.

OUTLOOK FOR TONIGHT: A few high clouds. Low temperatures in the low to mid 50s. Maximum humidity 45 to 55 percent, lowest on upper slopes and ridges. Light and variable winds, becoming east 1 to 3 mph after midnight.

OUTLOOK FOR FRIDAY:

WEATHER: Scattered high clouds. Areas of smoke.

TEMPERATURES: 67 to 72 ridges and upper slopes; 73 to 80 lower slopes and valleys.

HUMIDITY: 32 to 42 percent.

20 FT WINDS:

RIDGETOP - Northwest 2 to 5 mph.
SLOPE/VALLEY - East winds 1 to 3 mph until 1100, becoming West 2 to 4 mph with gusts to 8 after noon (strongest along Highway 2).

HAINES INDEX: 5 (Moderate)

INVERSION: Weak to moderate, lifting between 1100 to 1300.

EXTRA INFORMATION:

Sunrise: 0722

Sunset: 1821

Fire Behavior Forecast # 04

Name of Incident: Bolt Creek	Administrative Unit: WA-NWS
Date & Time Issued: October 12, 2022 @ 1900	Operational Period: DAY/NIGHT 10/13-14/2022 (0700-0700)
FBAN: Steve Ziel	Signed: /z/

Assumptions: *Continued "warming and drying" pattern will produce moderate-to-active fire behavior potential across the fire area. We have all the ingredients for an "observable increase" in fire behavior due to abundant low RH, dry fuels, and heavy fuel loading. Expect the most favorable burning conditions between 1300-1800. Persistent burning conditions may be expected in heavy fuels, deep duff, and concentrations. Lower slopes/river areas may remain smoke sheltered through the period with fair night time humidity recovery, while upper slope recovery will also be fair. Monitor lower slope and river winds for early morning easterly flow followed by westerly flow, returning to easterly flow overnight. Same smoldering - more creeping and surface fire spread today.*

Weather Summary

*See attached Fire Weather Forecast

Fire Behavior Summary

Fuels in the fire area are primarily composed of *Timber Litter*, and *Timber with Understory*. Primary tree species include mixed sizes of Douglas Fir, Western Hemlock, with scattered cedar. Local timber litter is compact to fluffy with green moss. Shrub and understory species include mixed hardwoods, and dog-hair conifer thickets. Large snags and heavy fuel concentrations are common throughout all areas. Live woody fuels are marginally contributing to fire rate of spread and fire intensity. Fuel conditions change by elevation, and aspect. Low crown base height (ladder fuels) and thick moss are present in most of the timbered areas. **Lots of hardwood leaf litter.**

Today's potential fire behavior will generally consist of "smoldering and creeping" – but may include pockets of surface fire spread with isolated flare ups and occasional torching. Primary spread mechanism is flames creeping into fresh fuels. Wind/slope alignment on upper slopes and along drainages may contribute to increased surface fire spread. Areas of backing, and flanking (lateral) spread may increase in the afternoon with warmer/drier conditions, and sunshine. Fire activity may extend into the evening due to low daytime humidity, and easterly wind flow during the late night.

* Fine fuel moisture= 6%-9%, 1000hr. moisture=12%, Woody fuels 190%, Probability of Ignition-30-50%

Fuel Type	Rate of Spread (CH/HR = FPM)	Flame Length Feet	Spotting Distance	20 MPH Gusts FPM
...If your work area includes -				
Timber Litter (TL5) Heavy	2-3	2		
Timber w/ Understory (TU5) Heavy	4-6	4-5		
Timber w/ Understory (TU2) Moderate	5-6	2-3		

Specific Assignments:

Div. A – Monitor fire activity on lower slopes for flare-ups. Expect continued activity in private parcel (Sec. 26) north of Skykomish with river influence winds. Potential slope reversal near the section 1 and 6 line crossed 6510 Rd.

Div. S – Monitor flanking/backing on Heybrook Ridge and 6022 Rd. (Sec. 26), and increased activity in lower Barclay Creek (Sec. 35).

Div. P – Monitor down canyon flow in morning, up canyon flow during the day. Expect rolling materials on steep slopes above Hwy. 2.

Air Operations: May be impacted by weak morning smoke inversion until 1100, then hazy with trapped smoke in deep valleys.

Safety

We will be experiencing "warming and drying" over the next several days. Due to the variety of aspects, elevations, fuel types, and local influences.....it will be important to monitor the rate and effect of drying in your area. Subtle changes in temperature and humidity will contribute to increased fire behavior – good opportunity to observe and anticipate fire behavior (be a student of fire).

Warmer and dryer weather result in decreased fine fuel moisture. Ignition of fine fuels causes fire spread. Spreading fire requires decisions and actions that require clear thinking, good judgement and assurance that LCES is in place. Good firefighters make good decisions – work smarter not harder.

*Today's Fire Behavior Forecast contains 679 words (-39 from previous) written for your situational awareness.

IAP

Bolt Creek

WA-NWS-000150

10/13/2022

13,748 acres at 10/11/2022 @1956

- Division Break
- Medical
- Drop Point
- Water Source
- Contained
- Uncontained
- Bureau of Land Management (BLM)
- State
- US Forest Service (USFS)
- Private
- Undetermined
- Railroads
- Open Roads
- Closed Roads
- Decommissioned Roads
- Decommissioned Roads
- Trail
- Wilderness



Map updated:
10/12/2022 2119

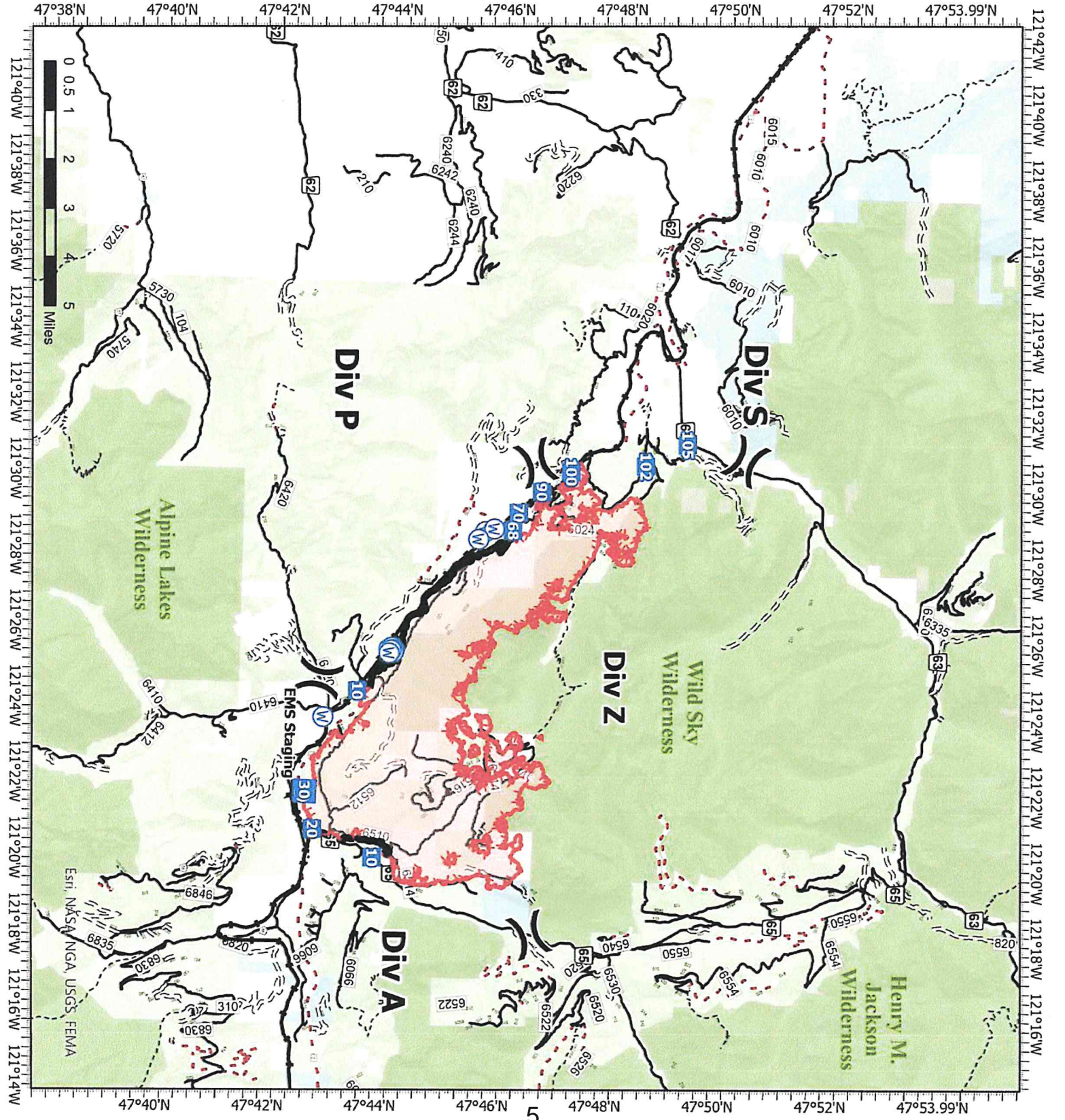

Transportation

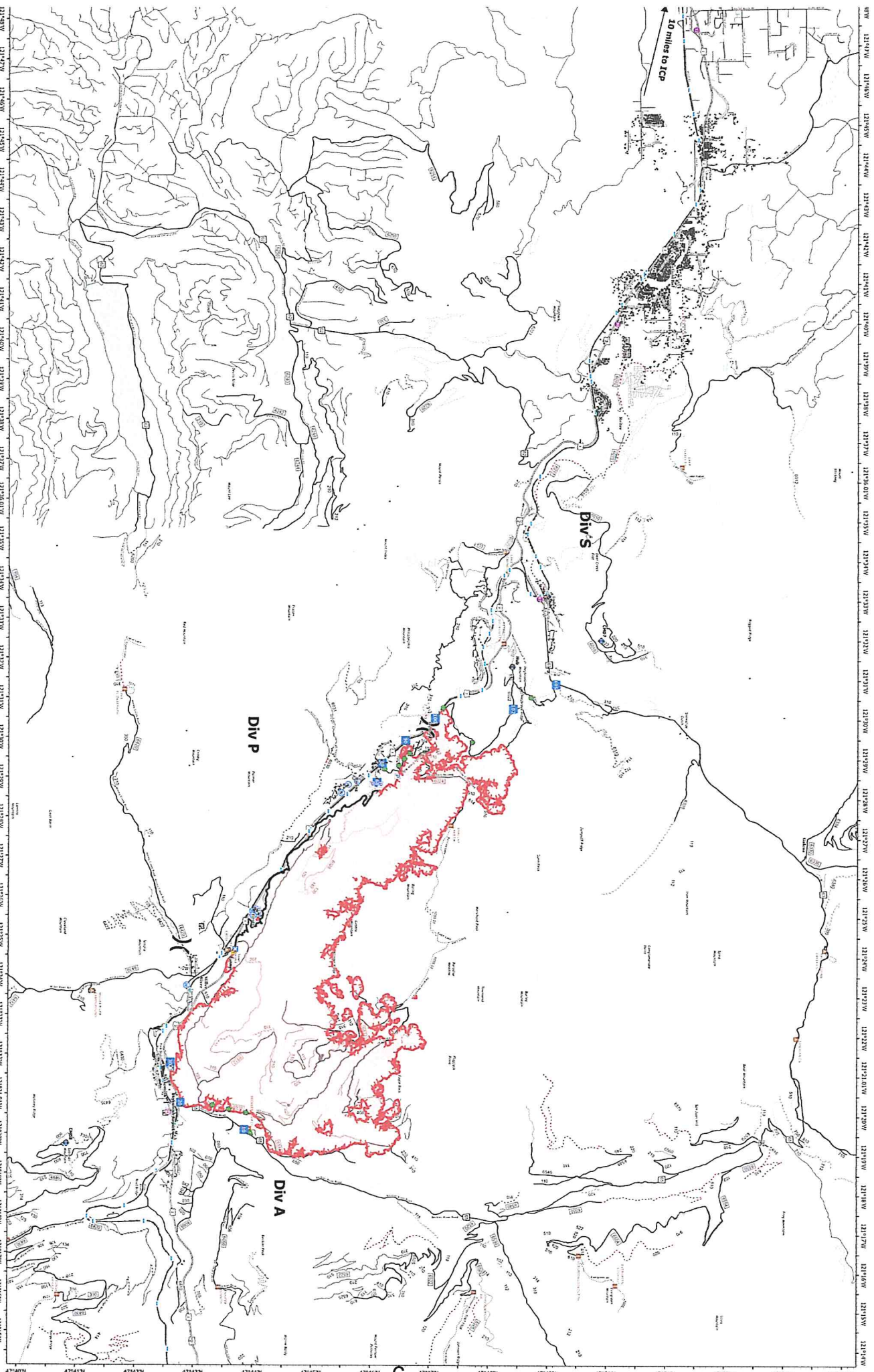

Bolt Creek
WA-NWS-000150
10/12/2022
3,503 acres at 10/09/2022 @2142

- Pump
- Water Tank
- Helipad
- Helibase
- Division Base
- Medical
- Drip Irrig.
- Culture
- Lockout
- Other
- Fuel Station
- Bridge
- Swamp Control
- Road Repair
- Resource Location
- Repair Point
- Clearer
- Repeater
- Tunnel
- Water Source
- Contained
- Underground
- Secondary Hwy
- Lead Road
- 4WD
- Trail
- Compound
- LOOKOUT/CALM
- Decommissioned Road
- Buildings
- Basin
- Gravel Basins
- Open Basins
- Decommissioned Basins
- Trail
- Roadway
- Highways

SE WASHINGTON
TYPE 3
INTER-AGENCY TEAM



Division/Group Assignment List (ICS 204 WF)
Controlled Unclassified Information//Basic

1. Incident Name:				3.		
BOLT CREEK				Branch:		Division/Group
2. Operational Period: DAY/NIGHT SHIFT				A		
Date/Time From: 10/13/2022 0700 THU		Date/Time To: 10/14/2022 0700 FRI				
4. Operations Personnel						
OPERATIONS CHIEF		RYAN NICHOLLS 509-430-1606		PLANNING OPS		WES LONG 360-281-9585
FIELD OPS				DIVISION/GROUP SUPERVISOR		KENNETH JOHNSON 509-496-5452
5. Resources Assigned this Period						
Strike Team / Task Force / Resource Designator		LWD	Leader	Number Persons	Drop Off PT./Time	Pick Up PT./Time
C-17 CR2I MT BAKER IA		10/18	ERIK USHER	20	ICP/0700	ICP/1900
C-21 CRW2 NORTH PACIFIC FORESTRY INC.		10/26	JESUS CHIPREZ	20	ICP/0700	ICP/1900
O-193 TFL JOTHAN MCGAUGHEY 360-595-3801		10/13		1	ICP/0700	ICP/1900
O-185 STEN ETRINGER (T) 360-319-2775		10/14		1	ICP/0700	ICP/1900
E-167 ENG5 WA-NWS 5202		10/13	ISAAC DUGGER	4	ICP/0700	ICP/1900
E-168 ENG5 WA-OLS 1201		10/13	FELIPE BARRAGAN	4	ICP/0700	ICP/1900
E-169 ENG5 WA-NWS 5101		10/13	DOUGLAS LANNING	4	ICP/0700	ICP/1900
E-170 ENG5 WA-PCS 2300		10/13	GRANT EASTHAM	3	ICP/0700	ICP/1900
E-143 WTS2 SKYKOMISH FIRE		10/13	ROBERT CAMPBELL	1	ICP/0700	ICP/1900
O-224 STEN BRIAN WESEMANN 360-749-6218		10/22		1	ICP/0700	ICP/1900
E-130 ENGB LATE SUMMERS WILDFIRE		10/22	JENSEN BOVEE	3	ICP/0700	ICP/1900
E-131 ENG3 MEADOW WILDFIRE		10/12	DAMIEN RAMON	3	ICP/0700	ICP/1900
E-133 ENG5 RAINIER WILDFIRE		10/23	SPENCER SHAW	3	ICP/0700	ICP/1900
E-134 ENGB NORTHRIDGE WILDFIRE		10/24	BRITTANY NORDHAGEN	3	ICP/0700	ICP/1900
E-135 ENGB RAINIER WILDFIRE		10/20	MICHAEL SUTTON	3	ICP/0700	ICP/1900
O-145 SOFR ANDY MURRIN 541-784-7774		10/13		1	ICP/0700	ICP/1900
8. Division/Group Communication Summary						
Function	Channel	RX Frequency N/W	RX Tone/NAC	TX Frequency N/W	TX Tone/NAC	Mode
TACTICAL	1	151.3100	118.8	151.3100	118.8	A
COMMAND	7	159.4125	118.8	151.4450	118.8	A
COMMAND	8	159.3750	118.8	151.3250	118.8	A
AIR TO GROUND	12	159.2700	103.5	159.2700	103.5	A
AIR TO GROUND	13	151.2875	103.5	151.2875	103.5	A
AIR GUARD	16	168.6250	000.0	168.6250	110.9	A
9. Prepared By (Resource Unit Leader)			Approved By (Planning Section Chief)		Date	Time
PATRICK REID			RYAN SCHARNHORST 		10/12/2022	0021

Division/Group Assignment List (ICS 204 WF)
Controlled Unclassified Information//Basic

1. Incident Name:			3.			
BOLT CREEK			Branch:		Division/Group	
2. Operational Period: DAY/NIGHT SHIFT					A	
Date/Time From: 10/13/2022 0700 THU		Date/Time To: 10/14/2022 0700 FRI				
4. Operations Personnel						
OPERATIONS CHIEF RYAN NICHOLLS 509-430-1606		PLANNING OPS WES LONG 360-281-9585				
FIELD OPS		DIVISION/GROUP SUPERVISOR KENNETH JOHNSON 509-496-5452				
5. Resources Assigned this Period						
Strike Team / Task Force / Resource Designator		LWD	Leader	Number Persons	Drop Off PT./Time	Pick Up PT./Time
E-149 DOZ2 BURGESS LOGGING		10/23	WILLIAM BURGESS	2	ICP/0700	ICP/1900
O-211 FMOD DBA BAILEY LOGGING		10/18	BEN A NEWMAN	2	ICP/0700	ICP/1900
O-222 EMPF REMINGTON BECKER 360-903-8612		10/20		1	ICP/0700	ICP/1900
E-194 ENG5 BURKHART-EARLY WINTERS		10/26	CHRIS SURFACE	3	ICP/0700	ICP/1900
E-196 ENG5 C2C WILDFIRE INC.		10/26	BRYCE HOLBROOK	3	ICP/0700	ICP/1900
E-199 ENG6 BLACKSTONE FORESTRY, LLC		10/26	RILEY NOONAN	3	ICP/0700	ICP/1900
E-208 ENG4 HI COUNTRY L.L.C.		10/26	CODY SUTTON	3	ICP/0700	ICP/1900
6. Control Operations/Work Assignments:						
<ul style="list-style-type: none"> Prevent fire from crossing Highway 2. Patrol primary control lines. Provide point protection around structures. Develop the fuel mitigation plan for the division. Mop up in the 6510 Road area. 						
7. Special Instructions:						
Maintain Initial Attack (IA) availability.						
<ul style="list-style-type: none"> Assess suppression repair needs to be noted in the Field Maps and Avenza Maps input. Text the 14:00 weather observations to IMET at 240-778-5298 and turn in your hourly weather observations at the end of your shift to the IMET. Special Instructions for the Highway: In the event of trees or debris falling on the highway and interrupting traffic notify WSDOT. 						
8. Division/Group Communication Summary						
Function	Channel	RX Frequency N/W	RX Tone/NAC	TX Frequency N/W	TX Tone/NAC	Mode
TACTICAL	1	151.3100	118.8	151.3100	118.8	A
COMMAND	7	159.4125	118.8	151.4450	118.8	A
COMMAND	8	159.3750	118.8	151.3250	118.8	A
AIR TO GROUND	12	159.2700	103.5	159.2700	103.5	A
AIR TO GROUND	13	151.2875	103.5	151.2875	103.5	A
AIR GUARD	16	168.6250	000.0	168.6250	110.9	A
9. Prepared By (Resource Unit Leader)		Approved By (Planning Section Chief)		Date	Time	
PATRICK REID		RYAN SCHARNHORST		10/12/2022	0021	

Division/Group Assignment List (ICS 204 WF)
Controlled Unclassified Information//Basic

1. Incident Name:		3.	
BOLT CREEK		Branch:	Division/Group
2. Operational Period:		A	
DAY/NIGHT SHIFT			
Date/Time From: 10/13/2022 0700	THU	Date/Time To: 10/14/2022 0700	FRI
4. Operations Personnel			
OPERATIONS CHIEF	RYAN NICHOLLS 509-430-1606	PLANNING OPS	WES LONG 360-281-9585
FIELD OPS		DIVISION/GROUP SUPERVISOR	KENNETH JOHNSON 509-496-5452

7. Special Instructions:

- Block the road lane using fire apparatus and try to mitigate the hazard if possible, only do so with a vehicle equipped with emergency warning lights.
- Make sure leaf litter is clear of control lines.
- Provide traffic control along the Skykomish bridge adjacent to the dip site.

8. Division/Group Communication Summary

Function	Channel	RX Frequency N/W	RX Tone/NAC	TX Frequency N/W	TX Tone/NAC	Mode
TACTICAL	1	151.3100	118.8	151.3100	118.8	A
COMMAND	7	159.4125	118.8	151.4450	118.8	A
COMMAND	8	159.3750	118.8	151.3250	118.8	A
AIR TO GROUND	12	159.2700	103.5	159.2700	103.5	A
AIR TO GROUND	13	151.2875	103.5	151.2875	103.5	A
AIR GUARD	16	168.6250	000.0	168.6250	110.9	A

9. Prepared By (Resource Unit Leader)	Approved By (Planning Section Chief)	Date	Time
PATRICK REID	RYAN SCHARNHORST 	10/12/2022	0021

Division/Group Assignment List (ICS 204 WF)
Controlled Unclassified Information//Basic

1. Incident Name:		3.	
BOLT CREEK		Branch:	Division/Group
2. Operational Period: DAY/NIGHT SHIFT			
Date/Time From: 10/13/2022 0700	THU	Date/Time To: 10/14/2022 0700	FRI

4. Operations Personnel			
OPERATIONS CHIEF	RYAN NICHOLLS 509-430-1606	DIVISION/GROUP SUPERVISOR	BRAD WALLACE 509-899-1057
AIR ATTACK SUPERVISOR		PLANNING OPS	WES LONG 360-281-9585

5. Resources Assigned this Period					
Strike Team / Task Force / Resource Designator	LWD	Leader	Number Persons	Drop Off PT./Time	Pick Up PT./Time
C-18 CR21 NORTH PACIFIC FORESTRY INC	10/22	JOSE PEREZ ARELLANO	20	ICP/0700	ICP/1900
E-179 CHP2 CHPW- ROAD HOME, INC.	10/20	ANDREW GIBBS	3	ICP/0700	ICP/1900
E-185 AMB2 MEDIC 5-1 CENTAL KITSAP	10/22	TREVOR LEE STANLEY 360-620-6558	2	ICP/0700	ICP/1900

- 6. Control Operations/Work Assignments:**
- Prevent fire from crossing Highway 2.
 - Patrol primary control lines.
 - Provide point protection around any structures within the Division boundaries.
 - Mop up any areas in the division that need to meet objectives.

- 7. Special Instructions:**
- Special Instructions for Highway 2: In the event of trees or debris falling on the highway and interrupting traffic notify WSDOT.
 - Block the roadway using fire apparatus and try to mitigate the hazard if possible, only do so with an emergency vehicle with emergency warning lights.
 - Make sure leaf litter is clear of control lines.
 - Text the 14:00 weather observations to IMET at 240-778-5298 and turn in your hourly weather observations at the end of your shift to the IMET.
 - Backhaul any unused equipment to base camp.
 - Make sure leaf litter is clear of control lines.

8. Division/Group Communication Summary						
Function	Channel	RX Frequency N/W	RX Tone/NAC	TX Frequency N/W	TX Tone/NAC	Mode
TACTICAL	3	151.2125	118.8	151.2125	118.8	A
COMMAND	7	159.4125	118.8	151.4450	118.8	A
COMMAND	8	159.3750	118.8	151.3250	118.8	A
AIR TO GROUND	12	159.2700	103.5	159.2700	103.5	A
AIR TO GROUND	13	151.2875	103.5	151.2875	103.5	A
AIR GUARD	16	168.6250	000.0	168.6250	110.9	A

9. Prepared By (Resource Unit Leader)	Approved By (Planning Section Chief)	Date	Time
PATRICK REID	RYAN SCHARNHORST	10/12/2022	0021

Division/Group Assignment List (ICS 204 WF)
Controlled Unclassified Information//Basic

1. Incident Name:			3.			
BOLT CREEK			Branch:		Division/Group	
2. Operational Period: DAY/NIGHT SHIFT					S	
Date/Time From: 10/13/2022 0700	THU	Date/Time To: 10/14/2022 0700	FRI			
4. Operations Personnel						
OPERATIONS CHIEF RYAN NICHOLLS 509-430-1606		PLANNING OPS WES LONG 360-281-9585				
FIELD OPS		DIVISION/GROUP SUPERVISOR BENJAMIN LIPPERT 509-675-6362				
5. Resources Assigned this Period						
Strike Team / Task Force / Resource Designator	LWD	Leader	Number Persons	Drop Off PT./Time	Pick Up PT./Time	
O-206.19 TFLD MICHAEL NICK 509-563-9188	10/19		1	ICP/0700	ICP/1900	
O-225 TFLD SHAWN ONGERS (T) 509-386-3900	10/15		1	ICP/0700	ICP/1900	
C-19 CR2I GRAYBACK FORESTRY, INC.	10/23	TIMOTHY BREWER	20	ICP/0700	ICP/1900	
C-20 CR2I SES AHTANUM	10/26	JEFFREY DELAROSA	18	ICP/0700	ICP/1900	
O-211 FMOD BAILEY LOGGING	10/18	BEN A NEWMAN	2	ICP/0700	ICP/1900	
O-219 FELB(T) DANIEL OAKLAND 401-258-4702	10/18		1	ICP/0700	ICP/1900	
E-150 CHP2 BROTHERS FIRE	10/19	SHANE MUSTARD	3	ICP/0700	ICP/1900	
O-165 STEN GREG SEALS 360-480-9485	10/14		1	ICP/0700	ICP/1900	
E-136 ENG6 LIBERTY WILDFIRE, INC	10/21	EDWARD KENNEY	3	ICP/0700	ICP/1900	
E-137 ENG3 BAILEY ENTERPRISES, L.L.C	10/15	GREG BAILEY	3	ICP/0700	ICP/1900	
E-138 ENG4 CHEWACK WILDFIRE INC	10/12	ANDREW GRAVES	3	ICP/0700	ICP/1900	
E-139 ENG5 BLACKSTONE FORESTRY LLC	10/19	TARYN THOMAS	3	ICP/0700	ICP/1900	
E-176 ENG5 OSPREY WILDFIRE, LLC	10/19	DUSTIN WILLIAMS	3	ICP/0700	ICP/1900	
E-174 WTS2 SNOHOMISH FD26	10/20	TYLER LEE KNUDSON	1	ICP/0700	ICP/1900	
O-155 EMPF ANGEL THORSVOLD 541-588-2314	10/14		1	ICP/0700	ICP/1900	
O-172 EMTB CHRISTY FIELD 541-399-6943	10/18		1	ICP/0700	ICP/1900	
8. Division/Group Communication Summary						
Function	Channel	RX Frequency N/W	RX Tone/NAC	TX Frequency N/W	TX Tone/NAC	Mode
TACTICAL	2	151.3400	118.8	151.3400	118.8	A
COMMAND	8	159.3750	118.8	151.3250	118.8	A
COMMAND	7	159.4125	118.8	151.4450	118.8	A
AIR TO GROUND	12	159.2700	103.5	159.2700	103.5	A
AIR TO GROUND	13	151.2875	103.5	151.2875	103.5	A
AIR GUARD	16	168.6250	000.0	168.6250	110.9	A
9. Prepared By (Resource Unit Leader)		Approved By (Planning Section Chief)		Date		Time
PATRICK REID		RYAN SCHARNHORST		10/12/2022		1701

Division/Group Assignment List (ICS 204 WF)
Controlled Unclassified Information//Basic

1. Incident Name:			3.			
BOLT CREEK			Branch:		Division/Group	
2. Operational Period:			S			
DAY/NIGHT SHIFT						
Date/Time From: 10/13/2022 0700 THU		Date/Time To: 10/14/2022 0700 FRI				
4. Operations Personnel						
OPERATIONS CHIEF		RYAN NICHOLLS 509-430-1606		PLANNING OPS		WES LONG 360-281-9585
FIELD OPS				DIVISION/GROUP SUPERVISOR		BENJAMIN LIPPERT 509-675-6362
6. Control Operations/Work Assignments:						
<ul style="list-style-type: none"> • Structure and infrastructure protection. • Prevent fire from crossing Highway 2 to the west. • Patrol primary control lines. • Provide point protection around structures • Assess suppression repair needs that need to be on field maps and Avenza Maps input. • Chipping and road preparation on 6022 Road. 						
7. Special Instructions:						
<p>Maintain Initial Attack (IA) availability.</p> <ul style="list-style-type: none"> • Ambulance (E-185), "AMBO2", is staged at Money Creek. • Improve spur 120 off of 6022 Road • Reassess current indirect line placement for effectiveness. • Text the 14:00 weather observations to IMET at 240-778-5298 and turn in your hourly weather observations at the end of your shift to the IMET. 						
8. Division/Group Communication Summary						
Function	Channel	RX Frequency N/W	RX Tone/NAC	TX Frequency N/W	TX Tone/NAC	Mode
TACTICAL	2	151.3400	118.8	151.3400	118.8	A
COMMAND	8	159.3750	118.8	151.3250	118.8	A
COMMAND	7	159.4125	118.8	151.4450	118.8	A
AIR TO GROUND	12	159.2700	103.5	159.2700	103.5	A
AIR TO GROUND	13	151.2875	103.5	151.2875	103.5	A
AIR GUARD	16	168.6250	000.0	168.6250	110.9	A
9. Prepared By (Resource Unit Leader)		Approved By (Planning Section Chief)			Date	Time
PATRICK REID		RYAN SCHARNHORST			10/12/2022	1701

Division/Group Assignment List (ICS 204 WF)
Controlled Unclassified Information//Basic

1. Incident Name:		3.				
BOLT CREEK		Branch:		Division/Group Z		
2. Operational Period: DAY/NIGHT SHIFT						
Date/Time From: 10/13/2022 0700 THU		Date/Time To: 10/14/2022 0700 FRI				
4. Operations Personnel						
OPERATIONS CHIEF		RYAN NICHOLLS 509-430-1606		BRANCH DIRECTOR		
DIVISION/GROUP SUPERVISOR				AIR ATTACK SUPERVISOR		
5. Resources Assigned this Period						
Strike Team / Task Force / Resource Designator		LWD	Leader	Number Persons	Drop Off PT./Time	Pick Up PT./Time
NO ASSIGNED RESOURCES						
6. Control Operations/Work Assignments:						
7. Special Instructions:						
8. Division/Group Communication Summary						
Function	Channel	RX Frequency N/W	RX Tone/NAC	TX Frequency N/W	TX Tone/NAC	Mode
COMMAND						
TACTICAL						
LOGISTICS						
AIR TO GROUND						
9. Prepared By (Resource Unit Leader)			Approved By (Planning Section Chief)		Date	Time
DAVID WINTER			RYAN SCHARNHORST 		10/12/2022	1739

Division/Group Assignment List (ICS 204 WF)
Controlled Unclassified Information//Basic

1. Incident Name:			3.			
BOLT CREEK			Branch:		Division/Group	
2. Operational Period:			STRUCTURE			
DAY/NIGHT SHIFT						
Date/Time From: 10/13/2022 0700 THU		Date/Time To: 10/14/2022 0700 FRI				
4. Operations Personnel						
OPERATIONS CHIEF		RYAN NICHOLLS 509-430-1606		DIVISION/GROUP SUPERVISOR		AARON BIBE 509-591-8620
PLANNING OPS		WES LONG 360-281-9585				
5. Resources Assigned this Period						
Strike Team / Task Force / Resource Designator		LWD	Leader	Number Persons	Drop Off PT./Time	Pick Up PT./Time
O-197 TFLD KENNETH JONES (T) 509-683-2092		10/16		1	ICP/0700	ICP/1900
E-177 ENG5 LIBERTY WILDFIRE		10/24	KATHLEEN CALVIN	3	ICP/0700	ICP/1900
E-175 ENG5 WA-SPS		10/21	REECE JOHNSON	3	ICP/0700	ICP/1900
E-183 ENG5 LL MEADOW WILDFIRE		10/21	WESLEY JAMES	3	ICP/0700	ICP/1900
E-180 ENG5 WA-OLS		10/23	REGGIE BUATTNOR 360-670-7320	3	ICP/0700	ICP/1900
E-182 ENG5 METHOW RIVER WILD		10/23	JOHN NEUNEKOR 509-409-1485	3	ICP/0700	ICP/1900
E-184 WTS2 SNOHOMISH FD25		10/24	JAY FISHER 206-920-3743	1	ICP/0700	ICP/1900
6. Control Operations/Work Assignments:						
<ul style="list-style-type: none"> • Mop up around all structures as needed. • Maintain current protection along HWY 2 corridor. • Patrol for spot fires. • Support fuel mitigation operations around structures in all Divisions. 						
7. Special Instructions:						
<ul style="list-style-type: none"> • Maintain awareness for construction traffic along 63 Road. • Validate structure protection plan. • Implement the structure protection plan at Haybrook Lookout if the fire crosses 6022 Road. 						
8. Division/Group Communication Summary						
Function	Channel	RX Frequency N/W	RX Tone/NAC	TX Frequency N/W	TX Tone/NAC	Mode
TACTICAL	5	153.8300	000.0	153.8300	000.0	A
COMMAND	7	159.4125	118.8	151.4450	118.8	A
COMMAND	8	159.3750	118.8	151.3250	118.8	A
AIR TO GROUND	12	159.2700	103.5	159.2700	103.5	A
AIR TO GROUND	13	151.2875	103.5	151.2875	103.5	A
AIR GUARD	16	168.6250	000.0	168.6250	110.9	A
9. Prepared By (Resource Unit Leader)		Approved By (Planning Section Chief)		Date	Time	
PATRICK REID		RYAN SCHARNHORST 		10/12/2022	0021	

Division/Group Assignment List (ICS 204 WF)
Controlled Unclassified Information//Basic

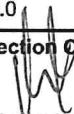
1. Incident Name:		3.				
BOLT CREEK		Branch:		Division/Group		
2. Operational Period:		DAY/NIGHT SHIFT				
Date/Time From:		Date/Time To:		NIGHT SHIFT		
10/13/2022 0700 THU		10/14/2022 0700 FRI				
4. Operations Personnel						
OPERATIONS CHIEF		RYAN NICHOLLS 509-430-1606		PLANNING OPS		WES LONG 360-281-9585
DIVISION/GROUP SUPERVISOR		DJ GOLDSMITH 509-951-8755				
5. Resources Assigned this Period						
Strike Team / Task Force / Resource Designator	LWD	Leader	Number Persons	Drop Off PT./Time	Pick Up PT./Time	
O-168 STEN FRANK DAHLQUIST	10/14	425-359-3055	1	ICP/1900	ICP/0700	
E-140 ENG5 SNO COUNTY FD #15	10/20	DALTON BAUNSGARD	2	ICP/1900	ICP/0700	
E-141 ENG5 SNO COUNTY FD #22	10/21	TYLER BYRD	2	ICP/1900	ICP/0700	
E-181 ENG5 WA-OLS	10/22	BLAKE MANN 360-640-3650	4	ICP/1900	ICP/0700	
E-188 ENG5 SNOHOMISH FD16	10/22	JADON WYATT NANNERY	3	ICP/1900	ICP/0700	
E-189 ENG6 SNOHOMISH FD26	10/22	NOLAN JON HEISEL	2	ICP/1900	ICP/0700	
E-192 ENG5 GLACIER PEAK WILDFIRE INC	10/26	CHRIS WHITE	3	ICP/1900	ICP/0700	
E-195 ENG5 GLACIER PEAK WILDFIRE INC	10/26	JUSTIN WHITAKER	3	ICP/1900	ICP/0700	
E-201 ENG6 WILD FIRE SERVICES INC	10/26	RUBI HERNANDEZ-MARTINEZ	3	ICP/1900	ICP/0700	
E-200 ENG6 WILD FIRE SERVICES INC	10/26	JASON SARE	3	ICP/1900	ICP/0700	
E-178 AMB2 'AMBO1' 360-219-7608	10/19	JOSHUA CHISNELL	2	ICP/1900	ICP/0700	
6. Control Operations/Work Assignments:						
<ul style="list-style-type: none"> • Structure and infrastructure protection. • Prevent fire from crossing Highway 2 to the south and west. • Patrol primary control lines. • Provide point protection around structures. • Mop up along 6510 Road and 65 Road. 						
7. Special Instructions:						
8. Division/Group Communication Summary						
Function	Channel	RX Frequency N/W	RX Tone/NAC	TX Frequency N/W	TX Tone/NAC	Mode
TACTICAL	1	151.3100	118.8	151.3100	118.8	A
COMMAND	7	159.4125	118.8	151.4450	118.8	A
COMMAND	8	159.3750	118.8	151.3250	118.8	A
AIR TO GROUND	12	159.2700	103.5	159.2700	103.5	A
AIR TO GROUND	13	151.2875	103.5	151.2875	103.5	A
AIR GUARD	16	168.6250	000.0	168.6250	110.9	A
9. Prepared By (Resource Unit Leader)		Approved By (Planning Section Chief)		Date	Time	
PATRICK REID		RYAN SCHARNHORST 		10/12/2022	0021	

Division/Group Assignment List (ICS 204 WF)
Controlled Unclassified Information//Basic

1. Incident Name:		3.	
BOLT CREEK		Branch:	Division/Group
2. Operational Period:		NIGHT SHIFT	
DAY/NIGHT SHIFT			
Date/Time From: 10/13/2022 0700	THU	Date/Time To: 10/14/2022 0700	FRI
4. Operations Personnel			
OPERATIONS CHIEF	RYAN NICHOLLS 509-430-1606	PLANNING OPS	WES LONG 360-281-9585
DIVISION/GROUP SUPERVISOR	DJ GOLDSMITH 509-951-8755		

7. Special Instructions:

- Provide updates and IWI directly to the COML section and at night, call Planning Ops Wes Long at 360-281-9585.
- Provide night watch for Helo 0NW at Skykomish airport. Report as necessary to Communications 360-259-7651.

8. Division/Group Communication Summary

Function	Channel	RX Frequency N/W	RX Tone/NAC	TX Frequency N/W	TX Tone/NAC	Mode
TACTICAL	1	151.3100	118.8	151.3100	118.8	A
COMMAND	7	159.4125	118.8	151.4450	118.8	A
COMMAND	8	159.3750	118.8	151.3250	118.8	A
AIR TO GROUND	12	159.2700	103.5	159.2700	103.5	A
AIR TO GROUND	13	151.2875	103.5	151.2875	103.5	A
AIR GUARD	16	168.6250	000.0	168.6250	110.9	A

9. Prepared By (Resource Unit Leader)	Approved By (Planning Section Chief)	Date	Time
PATRICK REID	RYAN SCHARNHORST 	10/12/2022	0021

Division/Group Assignment List (ICS 204 WF)
Controlled Unclassified Information//Basic

1. Incident Name:			3.			
BOLT CREEK			Branch:		Division/Group	
2. Operational Period: DAY/NIGHT SHIFT					65 ROAD CLOSURE	
Date/Time From: 10/13/2022 0700	THU	Date/Time To: 10/14/2022 0700	FRI			
4. Operations Personnel						
OPERATIONS CHIEF		RYAN NICHOLLS 509-430-1606		PLANNING OPS		WES LONG 360-281-9585
DIVISION SUPERVISOR		BRIAN MCNEIL 425-365-6067				
5. Resources Assigned this Period						
Strike Team / Task Force / Resource Designator		LWD	Leader	Number Persons	Drop Off PT./Time	Pick Up PT./Time
ROAD SECURITY (GUARD)		10/22	SARAH LARSEN	1	RD 65/0600	RD 65/2200
ROAD SECURITY (GUARD)		10/22	AVERY PAYNE	1	RD 65/0600	RD 65/2200
ROAD SECURITY (GUARD)		10/22	FRANK ROSCIGNO	1	RD 65/0600	RD 65/2200
6. Control Operations/Work Assignments:						
<ul style="list-style-type: none"> • USFS will provide security to the 65 Road closure. • Assist fire resources working in the area with access around the road closure and direct public traffic past the road closure location. 						
7. Special Instructions:						
If you need access when working in the 65 Road area, or if you have any traffic issues, contact the Forest Service's Guards on Command Channel 8 for assistance.						
8. Division/Group Communication Summary						
Function	Channel	RX Frequency N/W	RX Tone/NAC	TX Frequency N/W	TX Tone/NAC	Mode
COMMAND	8	159.3570	118.8	151.3250	118.8	A
TACTICAL	1	151.3100	118.8	151.3100	118.8	A
9. Prepared By (Resource Unit Leader)		Approved By (Planning Section Chief)		Date	Time	
PATRICK REID		RYAN SCHARNHORST 		10/12/2022	0021	

INCIDENT RADIO COMMUNICATIONS PLAN (ICS 205)

Controlled Unclassified Information//Basic

1. Incident Name:		2. Date/Time Prepared:		3. Operational Period:					
BOLT CREEK		Date:	10/12/2022	Date/Time From:	10/13/2022 0700	THU	Date/Time To:	10/14/2022 0700	FRI
		Time:	0021	DAY/NIGHT SHIFT					

4. Basic Radio Channel Use:										
Zone Group	Ch #	Function	Channel Name/Trunked Radio System Talkgroup	Assignment	RX Freq	RX Tone/NAC	TX Freq	TX Tone/NAC	Mode (A, D, or M)	Remarks
	1	TACTICAL	TAC 1	DIV A	151.3100	118.8	151.3100	118.8	A	
	2	TACTICAL	TAC 2	DIV S	151.3400	118.8	151.3400	118.8	A	
	3	TACTICAL	TAC 3	DIV P	151.2125	118.8	151.2125	118.8	A	
	4	TACTICAL	DNR COM	UNASSIGNED	151.4150	103.5	151.4150	103.5	A	IA USE ONLY
	5	TACTICAL	REDNET	STRUCTURE	153.8300	000.0	153.8300	000.0	A	
	6	TACTICAL	FS FTAC	UNASSIGNED	168.5625	000.0	168.5625	000.0	A	IA USE ONLY
	7	COMMAND	CMD 7	ALL DIVS	159.4125	118.8	151.4450	118.8	A	LOCATED NORTH OF INDEX LINKED TO CMD 8
	8	COMMAND	CMD 8	ALL DIVS	159.3750	118.8	151.3250	118.8	A	LOCATED ON SOBIESKI LINKED TO CMD 7
	9	COMMAND	SNOHOMIS	FOREST NET	159.4350	141.3	151.1900	141.3	A	DISPATCH CALL SIGN "NW DISPATCH" IA USE ONLY
	10	COMMAND	SULTAN	FOREST NET	159.2475	141.3	151.1825	141.3	A	DISPATCH CALL SIGN "NW DISPATCH" IA USE ONLY
	11	COMMAND	SOBIESKI	FOREST NET	169.5750	146.2	164.9625	156.7	A	DISPATCH CALL SIGN "PUGET SOUND" IA USE ONLY
	12	AIR TO GROUND	DNR A/G1	ALL DIVS	159.2700	103.5	159.2700	103.5	A	PRIMARY A/G
	13	AIR TO GROUND	DNR A/G2	ALL DIVS	151.2875	103.5	151.2875	103.5	A	SECONDARY A/G
	14	AIR TO GROUND	A/G 41	UNASSIGNED	167.4750	000.0	167.4750	000.0	A	
	15	AIR TO GROUND	VMED 29	MEDEVAC	155.3475	156.7	155.3475	156.7	A	MEDEVAC
	16	AIR GUARD	AIRGUARD	EMERGENCY USE	168.6250	000.0	168.6250	110.9	A	EMERGENCY USE

5. Special Instructions:	

6. Prepared By	
(Communications Unit Leader)	Name: JEFF MINER
Signature: <i>Jeff Miner</i>	
Date/Time: 10/12/2022 0021	

ICS 205	
IAP Page	

Controlled Unclassified Information//Basic
FINAL

INCIDENT: Bolt Creek

DATE: 10/13/2022 TIME: Day/Night

Significant Hazards & Risks: Driving, Working Along Roadway, Hazard Trees, Steep Terrain, Rolling Material, Rugged Access, Cumulative Fatigue, Heavy Equipment Operations

Base All Actions on Current and Expected Fire Behavior

- Can you observe the area or use scouts?
- Have escape routes and safety zones been thoroughly scouted?
- Are escape routes and safety zones marked for day and night use?
- Have potential dangers been located, and can they be dealt with?
- Have you reviewed weather and fire behavior forecasts?
- To reduce risk, initiate the following:
 - Post lookouts.
 - Check communications.
 - Retreat if you have doubts about your escape routes or safety zones or if the situation becomes too complex.



LOOKOUTS. COMMUNICATIONS. ESCAPE ROUTES. SAFETY ZONES

This is not just something we say. Something we practice every day

Prepared by: Bonnie Rogers SOFR-T

Bolt Creek Fire

Logistics Information

Base Camp Operating

Quiet Hours	2200 – 0500
Supply	0600 – 2100
Food	0600 - 0900 and 1800 – 2100
Medical Tent	0600 – 2100 (available 24 hours – after posted hours, please call the number posted on the medical Yurt.)
Refer Van	0600 – 2000 for lunch and ice pick-ups
Showers	05:30 – 1200 and 1500 – 2200
Supply	0600 – 2100
Laundry	Drop off clothes to Supply by <u>0830</u> hrs. Expect a 48-hour turn-around. Pick-up for laundry will be at Supply.
Supply Orders	All supply orders need to be into the logistics by <u>1800</u> hrs. for Next-day delivery.

NOTE: All equipment and Overhead request have a 48-hour lag time.

Bolt Creek Fire Information

Fire Information Line 360-370-4170

Email: 2022.boltcreek@firenet.gov

***These are for public information AND to email photos & videos to us!
Text your fire photos and short videos to 360-259-5006***

Facebook Page

[Bolt Creek Fire Information | Facebook](#)

Inciweb

<https://inciweb.nwcg.gov/incident/8417/>

Did you lose or find something? The PIO booth in the corner of the Incident Command Post is the place for Lost and Found. Be prepared to describe what you are looking for. If you're turning something in, please give us time and location of what you found.

Need to mail something? Drop it by the PIO booth and we will drop it in a mailbox for you.

Code of Conduct Incident Personnel

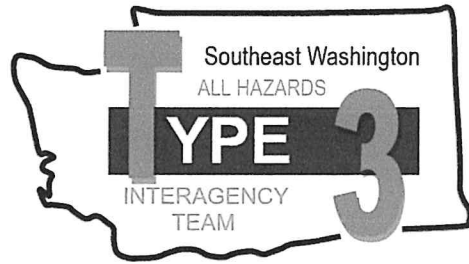

Each individual on this incident is responsible for:

- ☞ Being *ready and able* to perform their assigned duties effectively.
- ☞ Conducting themselves in a manner that treats people with dignity, equality, courtesy, and respect.
- ☞ Abiding by agency ethics and conduct regulations.
- ☞ Reporting any harassment or other inappropriate behavior.

Each individual of this incident has the right to:

- ☞ Work in an environment characterized by safe work practices.
- ☞ Work in a fair and harassment free environment.
- ☞ Say “No” to unwelcome advances or requests for favors.
- ☞ File complaints or grievances through appropriate avenues.

There is zero tolerance for inappropriate behavior while assigned to the incident, including:

- ☞ Illegal drug use
- ☞ Alcohol use
- ☞ Unsafe work practices and activities
- ☞ Discrimination
- ☞ Sexual harassment
- ☞ Fighting, threatening, and abusive behaviors
- ☞ Using social media and electronic communication devices for personal business while engaged in fire assignment duties.
- ☞ Other violations of Fire Service, Washington DNR, and Federal agency standards of conduct.

Failure to adhere to the Code of Conduct could result in dismissal from the incident, with notification to your home unit.

The public expects our best efforts; they see us as professionals in what we say and do. Let's continue to show them we are!

DNR/DOC Camp Crew Guidelines	1. Incident Name	2. Date Prepared	3. Time Prepared
<p><u>ALL PERSONNEL WORKING AROUND OFFENDERS/DNR KITCHENS</u></p> <p><i>This message is from the Department of Natural Resources and Department of Corrections.</i></p> <ul style="list-style-type: none"> ▶ No person shall be allowed to carry firearms in the area where offenders are working. It is acceptable to secure weapons in vehicles while entering into the working vicinity of offenders. ▶ Do not give or take anything from an offender. Offenders are identified by red ball caps or red hard hats. ▶ <u>Do NOT</u> take photos or interview offenders without approval from the DNR Inmate Liaison. ▶ <u>Do not do any favors for offenders.</u> (Examples: passing on a message, giving tobacco, asking for change, mailing a letter, using a phone. The most innocent act/favor can have consequences that could affect an offender for years.) ▶ Report any suspicious act to the Supervisor, DOC Staff or Inmate Liaison. ▶ Offenders are not allowed to use tobacco products. <u>Do not use tobacco products in or around kitchen area.</u> ▶ Offenders on DNR Crews have committed various crimes. They <u>ARE</u> considered minimum level custody. ▶ Treat Offenders with respect, but <u>don't get personal.</u> Practices the correctional distance...<u>don't get personal.</u> Offenders generally feel good with being part of the fire suppression effort; treat them with the same respect and dignity as other fire fighters but, <u>DON'T GET PERSONAL.</u> ▶ Offenders are trained in their job assignments and their work ethics. They are held accountable for their job performance and their behavior. ▶ Acknowledge crews for a job well done; offenders do good work and appreciate the recognition. ▶ Offenders need good professional role models as part of their rehabilitation process. Consider their presence and set good examples by the context of your conversation and choice of language used. 			
<p>9. Prepared by (Name and Position)</p>			

BOLD CREEK

DEMOB LIST

10/13/22

EQUIPMENT

E-83	0730	(GWT2)	SPERRY, JASON
------	------	--------	---------------

OVERHEAD

O-127.18	0800	(EMTF)	LUKER, JASON A
O-184	0830	(OSC2)	SORENSEN, SCOTT FRANKLIN
O-212	0845	(MEDL)	READ, CHLOE JENELLE

10/14/22

EQUIPMENT

E-167	0000	(ENG5)	5202 - WA-NWS
E-169	0000	(ENG5)	5101 - WA-NWS
E-168	0730	(ENG5)	ENGINE 1201 - WAOLS
E-170	0800	(ENG5)	ENG5 - 2300 - WA-PCS

OVERHEAD

O-222	0000	(EMPF)	BECKER, REMINGTON RICHARD
O-193	0000	(TFLD)	MCGAUGHEY, JOTHAN KELVYN
O-198	0000	(COML)	MINER, JEFF

ACTIVITY LOG (ICS 214)

1. Incident Name: _____	2. Operational Period: Date From: _____ Date To: _____ Time From: _____ Time To: _____
--------------------------------	--

6. Activity Log:	
Date/Time	Notable Activities

7. Prepared by: Name: _____	Position/Title: _____	Signature: _____
ICS 214, Page 2	Date/Time: _____	

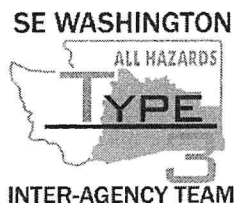

BOLT CREEK FIRE

ANDY PALMER/DUTCH CREEK EMERGENCY MEDICAL EVACUATION TIMES



LEADER’S INTENT: To establish **approximate** travel times from key areas of the fire to Skykomish Airport, as well as area hospitals by ground transportation. See Medical Plan (ICS206) for travel times via air and Heli spot Lat and Long. Not all DPs are on the chart. Travel times are approximate, and one should always consider weather, time of day, traffic, and road/trail conditions.

Ground Transport Only	Skykomish Airport	Evergreen Health Monroe	Providence Medical Center (Everett)	Harborview Medical Center (Seattle)
DP-10 (Beckler River CG)	4 Mins	50 Mins	1 Hr 10 Mins	1 Hr 30 Mins
DP-20 (FS-65 and HWY 2)	2 Mins	45 Mins	1 Hr 5 Mins	1 Hr 25 Mins
DP-30 (Smokey’s)	2 Mins	45 Mins	2 Hr 5 Mins	1 Hr 25 Mins
DP-50 (Grotto)	8 Mins	40 Mins	1 Hr	1 Hr 20 Mins
DP-68 (Jim’s Place)	15 Mins	40 Mins	1 Hr	1 Hr 20 Mins
DP-90 (Railroad)	11 Mins	35 Mins	1 Hr	1 Hr 20 Mins
DP-100 (Halford)	12 Mins	35 Mins	1 Hr	1 Hr 20 Mins
DP-102 (120 Spur Rd)	30 Mins	45 Mins	1 Hr	1 Hr 20 Mins
DP-105 (63 Rd and 210)	25 Mins	40 Mins	1 Hr	1 Hr 20 Mins
H-30 (Station 54)	25 Mins	30 Mins	50 Mins	1 Hr 10 Mins
H-67 (Parking Lot)	20 Mins	30 Mins	55 Mins	1 Hr 10 Mins

Study your map. Know where you are working. Know where your medical resources are located today. Situational awareness is your job.

Please provide additional relevant drive times information to SOF2s at ICP in order to populate this table more thoroughly. Help us help you in your time of need.

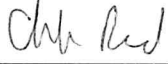
MEDICAL PLAN (ICS 206 WF)

1. Incident/Project Name				2. Operational Period								
Bolt Creek				Date/Time: 10/13/2022-10/14/2022								
3. Ambulance Services												
Name		Complete Address		Phone		Advanced Life Support (ALS)						
						YES	NO					
Sky Valley Fire #54		42013 State HWY 2-Gold Bar		911		X						
Sultan Fire #51		32905 Cascade View Dr		911			X					
Skykomish FD #50		105 E Old Cascade HWY		911			X					
4. Air Ambulance Services												
Name		Phone		Type of Aircraft & Capability								
Airlift Northwest		911 (800-426-2430)		Rotor								
Life Flight		911 (800-232-0911)		Rotor								
5. Hospitals												
Name Complete Address		Degrees Decimal Minutes		Travel Time From ICP Air Ground		Phone		Helipad Yes No		Level of Care Facility		
Evergreen Health Monroe 14701 179 th Ave SE Monroe, WA		Lat:	N/A		N/A	5 MIN	425-877-9371			X	Level 4	
		Long:	N/A									
Providence Medical Center 1321 Colby Ave Everett, WA		Lat:	47° 59' 58.5" N		10 MIN	25 MIN	425-404-5601		X		Level 2	
		Long:	122° 12' 21.5" W									
Harborview Medical 325 9 th Ave Seattle, WA		Lat:	47° 36' 10.8" N		15 MIN	60 MIN	206-744-3000		X		Level 1 Trauma Burn Center	
		Long:	122° 19' 29.6" W									
DIVISIONS												
ICP		EMS Responders:				Zebron Watts MEDL W-360-259-6737 C 541-270-4131						
DIV A		EMS Responders & Capabilities:				Medic-Remington Becker						
		Medical Emergency Channel:				Command						
		Air / Ground				15 Minutes / 65 Minutes						
		Approved Heli Spot:				Skykomish Airport						
		Lat:				47° 42' 38" N						
		Long:				121° 20' 25" W						
DIV P		EMS Responders & Capabilities:				AMBO 2-Trevor Stanley						
		Medical Emergency Channel:				Command						
		Air / Ground				15 Minutes / 55 Minutes						
		Approved Heli Spots:				NONE IN THIS DIVISION						
DIV S		EMS Responders & Capabilities:				Medic-Angel Thorsvold / EMTF-Christy Field						
		Medical Emergency Channel:				Command						
		Air / Ground				15 Minutes / 50 Minutes						
		Approved Heli Spot:				H-67 (Parking Lot)		H-30 (Station 54)				
		Lat:				47° 49' 07" N		47° 50' 31" N				
		Long:				121° 33' 13" W		121° 40' 06" W				
STRUCTURE		NOT STAFFED WITH MEDICAL PERSONNEL										
NIGHT SHIFT		EMS Responders & Capabilities:				AMBO 1-Josh Chisnell						
		Medical Emergency Channel:				Command						
		Approved Heli Spots				Skykomish Airport		H-67 (Parking Lot)		H-30 (Station 54)		
		Lat:				47° 42' 38" N		47° 49' 07" N		47° 50' 31" N		
		Long:				121° 20' 25" W		121° 33' 13" W		121° 40' 06" W		
Prepared by (Medical Unit Leader)				Date:		Reviewed By (Safety Officer)				Date:		
Chloe Read MEDL(t) 				10/12/22		Ken Foss SOFR 				10/12/22		
In case of emergency (Green, Yellow or Red), establish an IC for the IWI, follow your medical incident report and contact communications on command. Establish your PACE (Primary, Alternative, Contingency, Emergency) model for medical emergency extraction.												

9 Line Medical Incident Report

Medical Incident Report					
FOR ALL MEDICAL EMERGENCIES: IDENTIFY ON SCENE INCIDENT COMMANDER BY NAME AND POSITION AND ANNOUNCE "MEDICAL EMERGENCY" TO INITIATE RESPONSE FROM IMT COMMUNICATIONS/DISPATCH.					
Use items one through nine to communicate situation to communications/dispatch.					
1. CONTACT COMMUNICATIONS/DISPATCH <i>Ex: "Communications, Div. Alpha. Stand-by for Priority Medical Incident Report." (If life threatening request designated frequency be cleared for emergency traffic.)</i>					
2. INCIDENT STATUS: <i>Provide incident summary and command structure.</i>					
Nature of Injury/Illness			<i>Describe the injury (Ex: Broken leg with bleeding)</i>		
Incident Name			<i>Geographic Name + "Medical" (Ex: Trout Meadow Medical)</i>		
Incident Commander			<i>Name of IC</i>		
Patient Care			<i>Name of Care Provider (Ex: EMT Smith)</i>		
3. INITIAL PATIENT ASSESSMENT: <i>Complete this section for each patient. This is only a brief, initial assessment. Provide additional patient info after completing this 9 Line Report.</i>					
Number of Patients:	Male / Female	Age:	Weight:		
Conscious? <input type="checkbox"/> YES <input type="checkbox"/> NO = MEDEVAC!					
Breathing? <input type="checkbox"/> YES <input type="checkbox"/> NO = MEDEVAC!					
Mechanism of Injury: <i>What caused the injury?</i>					
Lat/Long (Datum WGS84) <i>Ex: N 40° 42.45' x W 123° 03.24'</i>					
4. SEVERITY OF EMERGENCY, TRANSPORT PRIORITY					
SEVERITY			TRANSPORT PRIORITY		
<input type="checkbox"/> URGENT-RED Life threatening injury or illness. <i>Ex: Unconscious, difficulty breathing, bleeding severely, 2° – 3° burns more than 4 palm sizes, heat stroke, disoriented.</i>			Ambulance or MEDEVAC helicopter. Evacuation need is IMMEDIATE.		
<input type="checkbox"/> PRIORITY-YELLOW Serious Injury or Illness. <i>Ex: Significant trauma, not able to walk, 2° – 3° burns not more than 1-2 palm sizes.</i>			Ambulance or consider air transport if at remote location. Evacuation may be DELAYED.		
<input type="checkbox"/> ROUTINE-GREEN Not a life threatening injury or illness. <i>Ex: Sprains, strains, minor heat-related illness.</i>			Non-Emergency. Evacuation considered Routine of Convenience.		
5. TRANSPORT PLAN:					
Air Transport: (Agency Aircraft Preferred)					
<input type="checkbox"/> Helispot		<input type="checkbox"/> Short-haul/Hoist		<input type="checkbox"/> Life Flight	<input type="checkbox"/> Other
Ground Transport:					
<input type="checkbox"/> Self-Extract		<input type="checkbox"/> Carry-Out		<input type="checkbox"/> Ambulance	<input type="checkbox"/> Other
6. ADDITIONAL RESOURCE/EQUIPMENT NEEDS:					
<input type="checkbox"/> Paramedic/EMT(s)		<input type="checkbox"/> Crew(s)		<input type="checkbox"/> SKED/Backboard/C-Collar	
<input type="checkbox"/> Burn Sheet(s)		<input type="checkbox"/> Oxygen		<input type="checkbox"/> Trauma Bag	
<input type="checkbox"/> Medication(s)		<input type="checkbox"/> IV/Fluid(s)		<input type="checkbox"/> Cardiac Monitor/AED	
<input type="checkbox"/> Other (i.e. splints, rope rescue, wheeled litter)					
7. COMMUNICATIONS:					
Function	Channel Name/Number	Receive (Rx)	Tone/NAC *	Transmit (Tx)	Tone/NAC *
<i>Ex: Command</i>	<i>Forest Rpt, Ch. 2</i>	<i>168.3250</i>	<i>110.9</i>	<i>171.4325</i>	<i>110.9</i>
COMMAND					
AIR-TO-GRND					
TACTICAL					
*(NAC for digital radio system)					
8. EVACUATION LOCATION:					
Lat/Long (Datum WGS84) <i>EX: N 40 42.45' x W 123 03.24'</i>					
Patient's ETA to Evacuation Location:					
Helispot/Extraction Size and Hazards:					
9. CONTINGENCY:					
Considerations: <i>If primary options fail, what actions can be implemented in conjunction with primary evacuation method? Be thinking ahead...</i>				REMEMBER: Confirm ETA's of resources ordered Act according to your level of training Be Alert. Keep Calm. Think Clearly. Act Decisively.	