

# Briefing

Boulder Mountain  
WA-NES-001858

9/5/2022

1,700 Acres

- Drop Point
- Dip Site
- ) Division Break
- Hot Spot - Spot Fire
- Other
- ⊙ Water Source
- ×× Completed Dozer Line
- Uncontained
- ▭ Wildfire Daily Fire Perimeter
- Road - Closed
- Road - Light Duty - Dirt
- Road - Light Duty - Gravel
- Road - Light Duty - Unspecified Composition
- Road - Unimproved
- Trail
- Forest Service Land
- U.S. Fish Wildlife Service Lands
- State Boundary Fill



Team 7

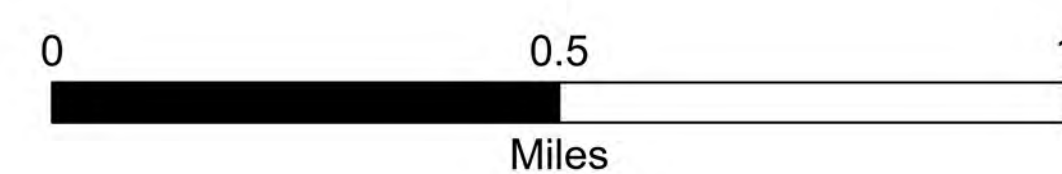

9/4/2022 2053  
North American 1983 Datum, Lat/Long Grid

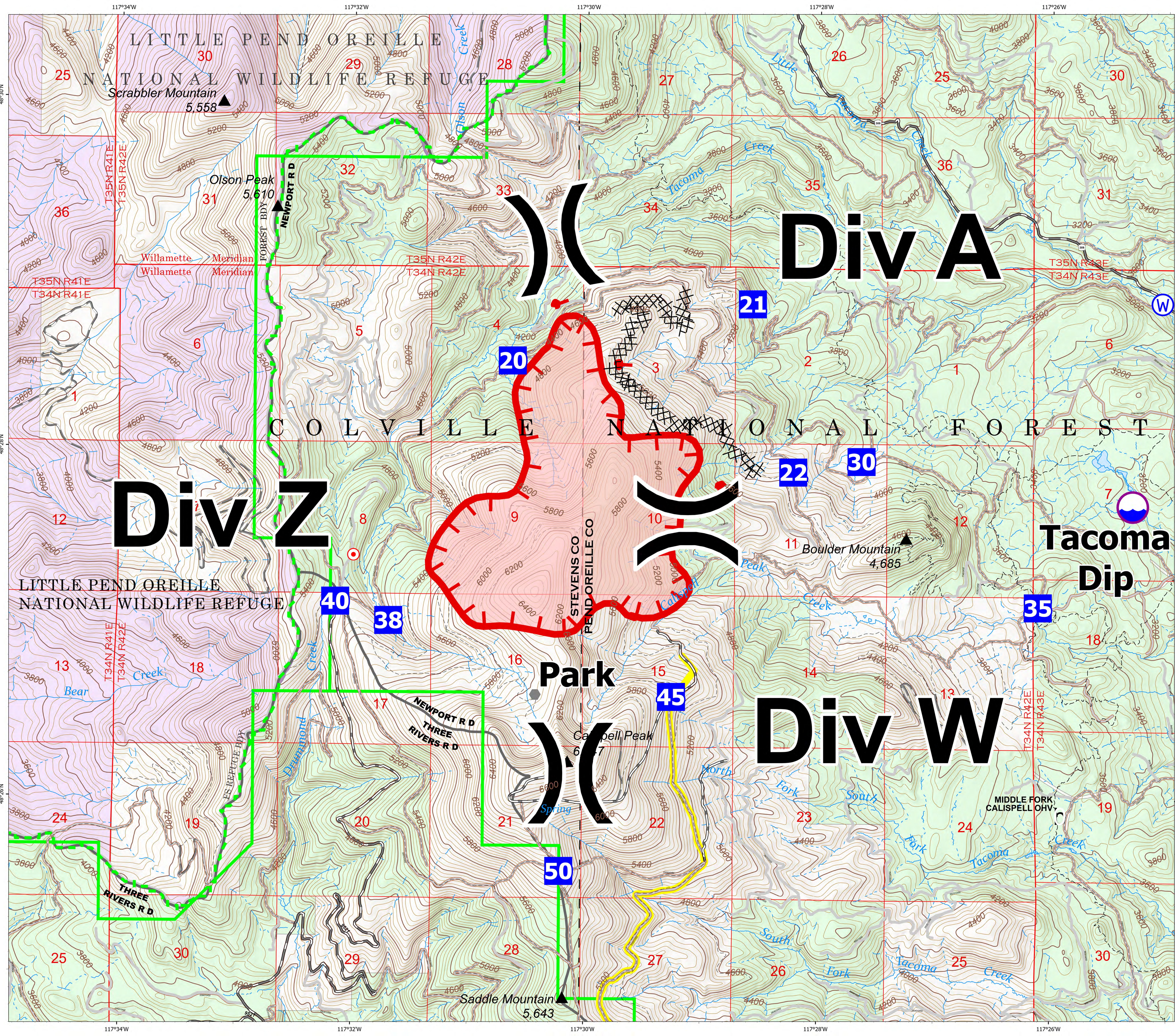

LITTLE PEND OREILLE NATIONAL WILDLIFE REFUGE

Olson Peak 5,610  
Willamette Meridian  
Willamette Meridian

Div Z

COLVILLE NATIONAL FOREST

Park

Div A

Div W

Tacoma Dip

48°25'N  
48°25'N  
48°25'N  
48°25'N  
48°25'N

48°30'N  
48°30'N  
48°30'N  
48°30'N  
48°30'N

117°34'W  
117°32'W  
117°30'W  
117°28'W  
117°26'W

T35N R41E  
T35N R42E  
T34N R41E  
T34N R42E  
T35N R43E  
T34N R43E  
T34N R42E  
T34N R43E

NEWPORT RD  
THREE RIVERS RD  
PS REPICE BDX  
PS REPICE BDX

Scrabler Mountain 5,558  
Olson Peak 5,610  
Boulder Mountain 4,685  
Saddle Mountain 5,643  
Campbell Peak  
North Fork  
South Fork  
Tacoma Creek  
Bear Creek  
Diamond Creek  
Spring

25 26 27 28 29 30 31 32 33 34 35 36  
1 2 3 4 5 6 7 8 9 10 11 12 13 14 15 16 17 18 19 20 21 22 23 24 25 26 27 28 29 30  
20 21 22 30 35 40 38 45 50

W  
W