Air Operations

Boulder Mountain
WA-NES-001858
9/25/2022 24 hr

2310 acres
Acres from IR
09/17/2022 @ 2015

FC Point Type	Label	Comments	Latitude WGS84 DDM	Longitude WGS84 DDM
Dip Site	Cusick Dip		48° 28.240' N	117° 21.710' W
Dip Site	Tacoma Dip		48° 27.680' N	117° 25.300' W
Dip Site	Phillips Dip		48° 24.357' N	117° 37.283' W
Division Break	Z/A		48° 29.209' N	117° 31.790' W
Division Break	A/W		48° 27.494' N	117° 27.243' W
Division Break	X/W		48° 24.312' N	117° 29.516' W
Drop Point	21		48° 28.872' N	117° 29.163' W
Drop Point	22		48° 27.941' N	117° 28.247' W
Drop Point	30		48° 27.932' N	117° 27.633' W
Drop Point	37		48° 27.652' N	117° 26.552' W
Drop Point	45		48° 26.643' N	117° 29.218' W
Drop Point	50		48° 24.316' N	117° 29.545' W
Drop Point	10		48° 28.585' N	117° 24.680' W
Drop Point	38		48° 27.011' N	117° 31.692' W
Drop Point	40	Improve for Medivac	48° 27.119' N	117° 32.130' W
Drop Point	20		48° 28.500' N	117° 30.636' W
Drop Point	44	DP-44	48° 26.569' N	117° 30.434' W
Drop Point	23	DP 23	48° 27.342' N	117° 28.059' W
Drop Point	35		48° 27.101' N	117° 26.112' W
Drop Point	42	DP-42	48° 27.657' N	117° 30.656' W
Drop Point	47		48° 25.868' N	117° 32.088' W
Drop Point	49		48° 24.739' N	117° 30.003' W
Drop Point	41		48° 27.998' N	117° 30.690' W
Drop Point	52		48° 25.652' N	117° 28.952' W
Drop Point	32		48° 27.362' N	117° 28.939' W
Drop Point	48		48° 25.506' N	117° 30.928' W
Helispot	45	Type 2	48° 26.640' N	117° 29.207' W
Helispot	40	Type 2; dust abatement	48° 27.114' N	117° 32.297' W
Helispot	50	Type 2	48° 24.140' N	117° 32.802' W
Helispot	30	Type 3 only, dust abatement	48° 28.683' N	117° 29.610' W
Helispot	21	Type 2 & 3, dust abatement	48° 28.855' N	117° 29.158' W
Helispot	99	Type 2	48° 20.846' N	117° 16.752' W
Helispot	18	Type 2 & 3 approved	48° 27.564' N	117° 28.728' W
Helispot	42	Type 2	48° 27.690' N	117° 30.643' W
Helispot	22	Type 2	48° 27.955' N	117° 28.249' W
Helispot	47	Type 2 & 3 approved	48° 25.669' N	117° 30.299' W
Helispot	49	Type 2 & 3 approved	48° 24.732' N	117° 29.987' W
Staging Area	Trailer Parking		48° 26.597' N	117° 22.597' W
Water Source			48° 28.840' N	117° 25.051' W
Water Source		Needs improvement for Mark 3	48° 27.888' N	117° 28.623' W
Water Source		Tender full site	48° 27.335' N	117° 28.441' W
Water Source		Draft site from stream	48° 27.523' N	117° 31.420' W
Water Source		potential pump site..... 9/22: confirmed that the rock and wood have been removed and stream restored	48° 27.413' N	117° 29.201' W
Water Source		potential pump site ..... 9/22: DIV W confirmed that the water source has been restored	48° 27.308' N	117° 29.176' W
Water Source		coffer dam	48° 27.011' N	117° 31.694' W
Water Source		Tender full site	48° 25.457' N	117° 29.556' W
Water Source			48° 19.851' N	117° 27.073' W
Water Source			48° 23.103' N	117° 37.733' W
Water Source			48° 28.416' N	117° 30.700' W
Water Source		9/22: confirmed that water source has been restored ; plastic removed and dam broken down	48° 27.488' N	117° 29.207' W
Water Source			48° 27.059' N	117° 29.274' W
Water Source			48° 24.394' N	117° 32.796' W

- Drop Point
- Staging Area
- Helispot
- Landmark
- Repeater
- Completed Fuel Break
- Completed Mixed Construction Line
- Access or Improved Road
- Other
- Wildfire Daily Fire Perimeter
- Forest Service Land
- State Public Lands
- Other State Lands
- U.S. Fish Wildlife Service Lands
- State Public Lands
- Other State Lands
- U.S. Fish Wildlife Service Lands

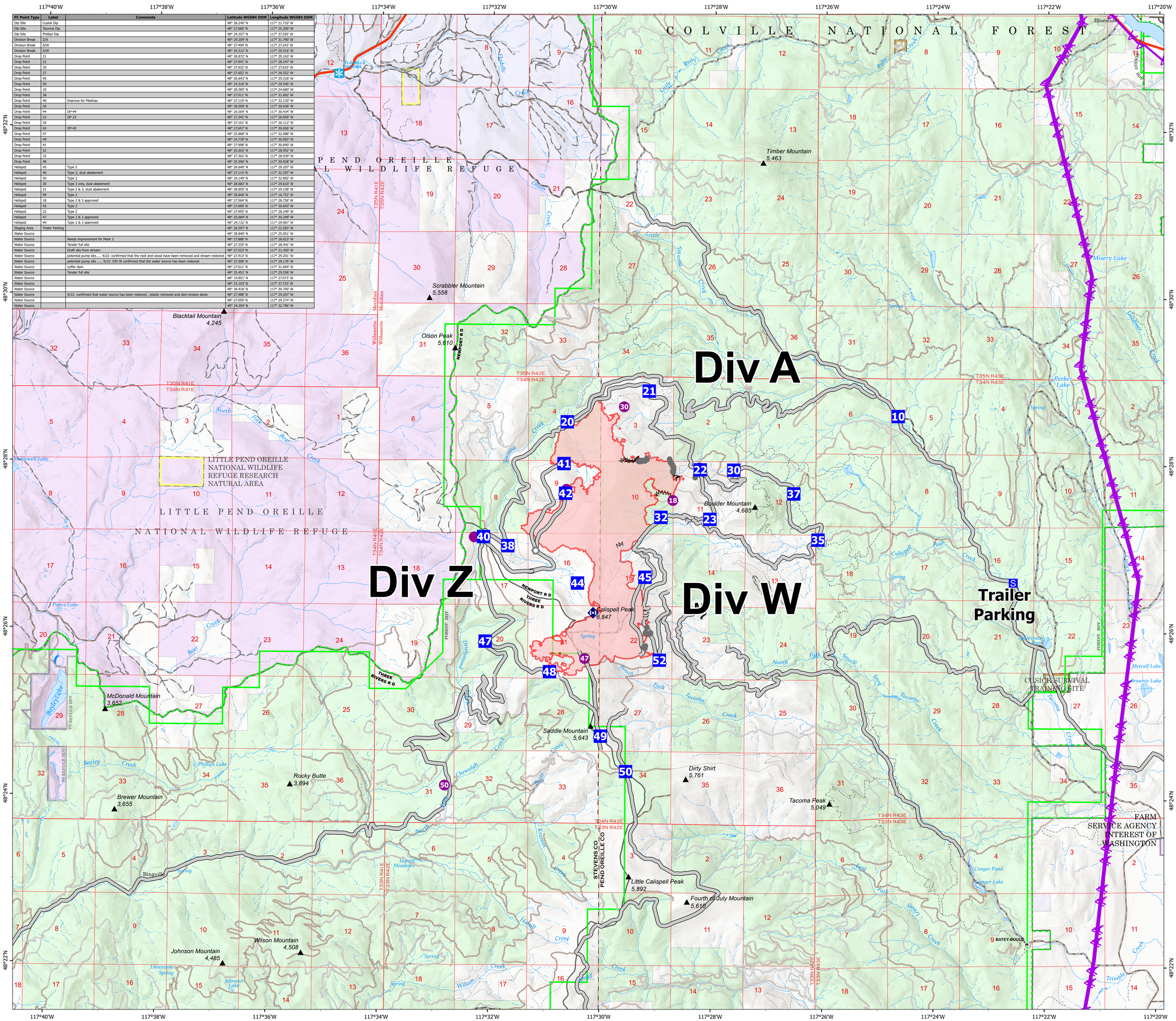

0 0.25 0.5 1 1.5 2 Miles

NW IMT 13
9/24/2022 2042
North American 1983 Datum. LatLong Grid