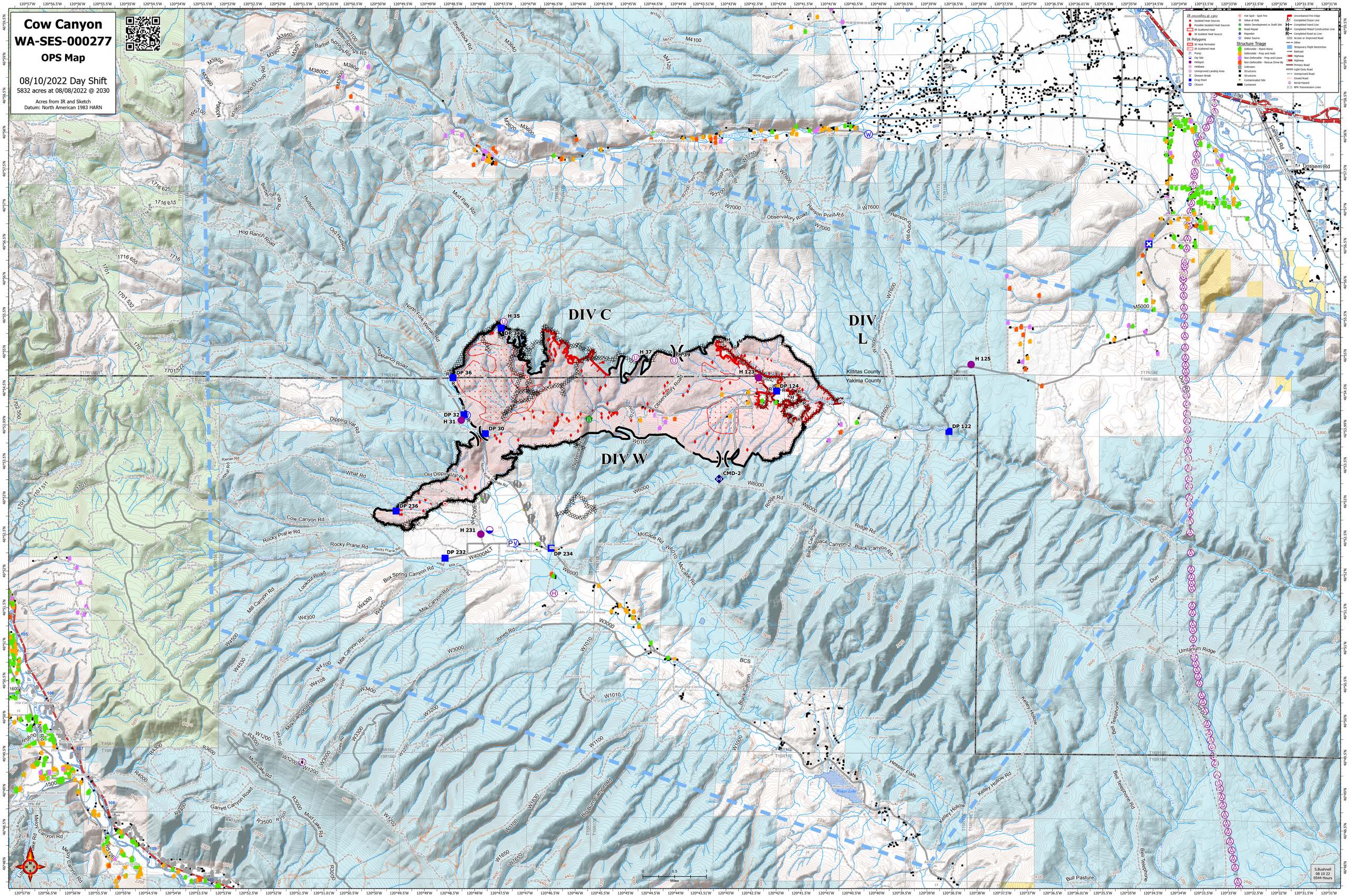

Cow Canyon
WA-SES-000277
OPS Map
08/10/2022 Day Shift
5832 acres at 08/08/2022 @ 2030
Acres from IR and Sketch
Datum: North American 1983 HARN
DIV C
DIV L
DIV W
H 35
DP 34
DP 36
H 37
H 39
H 123
DP 124
H 125
DP 122
DP 32
H 31
DP 30
CMD-2
DP 236
H 231
DP 232
DP 234
Kittitas County
Yakima County
Hog Ranch Road
Dipping Vat Rd
Cow Canyon Rd
Rocky Prairie Rd
Box Spring Canyon Rd
Milk Canyon Rd
Jones Rd
Mud Lake Rd
Garrett Canyon Road
Big Burn Canyon Rd
Kelley Hollow
Kelley Hollow Rd
Bell Telephone
Bell Telephone Rd
Umtanum Ridge
Durr
Tjossem Rd
Canyon Rd
Hessler Flats
Bull Pasture
Black Canyon
Ridge Rd
McCabe Rd
Observatory Road
Hanson Pond Rd
Mud Flats Rd
Hudson
Old Hudson
North Fork Wenas Rd
Old Dipping Vat Rd
Rainer Rd
Lookout Road
Mill Canyon Rd
Milk Canyon Rd
Mud Lake Rd
Garrett Canyon Road
Meloy Canyon Rd
Miles
S.Bushnell
08 10 22
0544 Hours