Cow Canyon
WA-SES-000277
OPS Map

08/11/2022 Day Shift
5832 acres at 08/08/2022 @ 2030

Acres from IR and Sketch
Datum: North American 1983 HARN

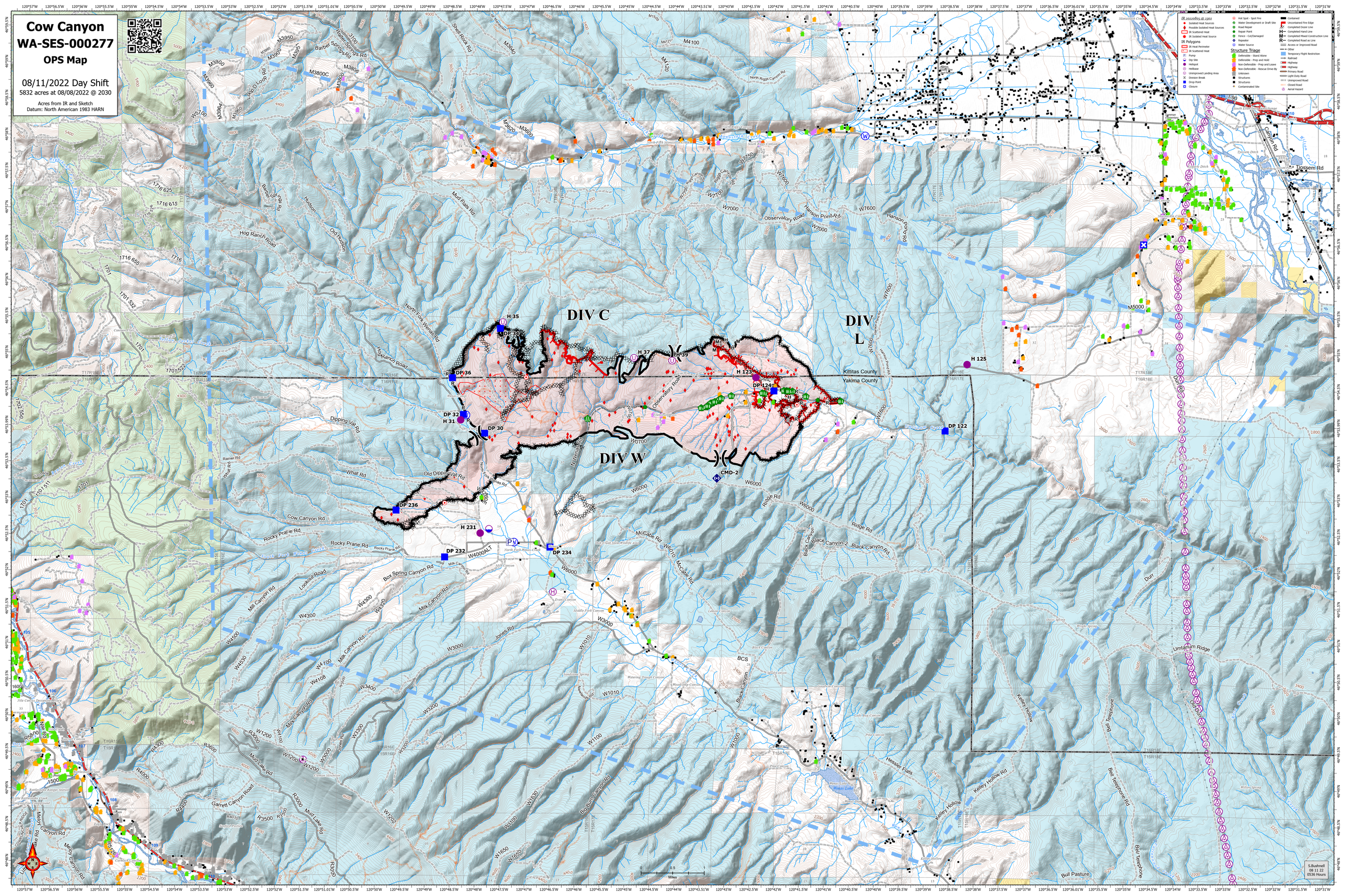
DIV C
DIV L
DIV W
Kittitas County
Yakima County
H 35
DP 34
H 37
H 39
DP 36
H 123
DP 124
H 125
DP 122
DP 32
H 31
DP 30
CMD-2
DP 236
H 231
DP 232
DP 234
Cow Canyon Rd
Rocky Prairie Rd
Box Spring Canyon Rd
Milk Canyon Rd
Jones Rd
Observatory Road
Hanson Pond Rd
Hog Ranch Road
Dipping Vat Rd
Ridge Rd
Black Canyon Rd
Umtanum Ridge
Hessler Flats
Kelley Hollow Rd
Bull Pasture
Trossem Rd
Canyon Rd
Durr Rd
Mud Lake Rd
Garrett Canyon Road
Melon Canyon Rd
Big Bunk Canyon Rd
Black Canyon
Bell Telephone Rd
Kelley Hollow
Mud Flats Rd
Hudson
Old Hudson
North Fork Wenas Rd
Barber Springs Rd
Shell Rock Rd
What Rd
Old Dipping Vat Rd
Rainer Rd
Lookout Road
Mill Canyon Rd
Milk Canyon Rd
Wenas Lake
Wenas Creek
Yakima River
Cowiche Creek
Naches River
Rattlesnake Creek
Little Rattlesnake Creek
Cowiche Mountain
Rocky Prairie
Cowiche Canyon
Cowiche Canyon Preserve
Little Rattlesnake Campground
Little Rattlesnake Ranger Station
Nile Creek Campground
Nile Creek
Nile Creek Campground
Wenas Campground
Wenas Lake Campground
Wenas Creek Campground
Cowiche Canyon Preserve
Little Rattlesnake Campground
Little Rattlesnake Ranger Station
Nile Creek Campground
Nile Creek