

Address: 26200

Lat: 46° 54.08229415' N Long: 120° 44.23301456' W

Collected Date: 9/5/2020 11:31:32 AM

Incident: Cow Canyon

Subdivision: Wenas Road

Safety

Safety zones present:
Commo w/ICP:
Access:

Description of access:

Hazards:

Fuels and Mitigation

Defensible space:
Fuel type:
Water supply:
Mitigation time: Hr(s)
Mitigation resource:

Mitigation description:

Triage Category

Non-Defensible, Prep and Leave

Bldg type: Residential
of Primary bldgs: 1
of Out bldgs:

Structure Composition

Roof material:
Siding material:
Electric to structure:
Gas to structure:
Occupied: Unknown

Structure comments: Data taken by various strike team engines and consolidated by DIVS.

- Defensible - Stand Alone
- Defensible - Prep and Hold
- Non-Defensible - Prep and Leave
- Non-Defensible - Rescue Drive-By
- Unknown

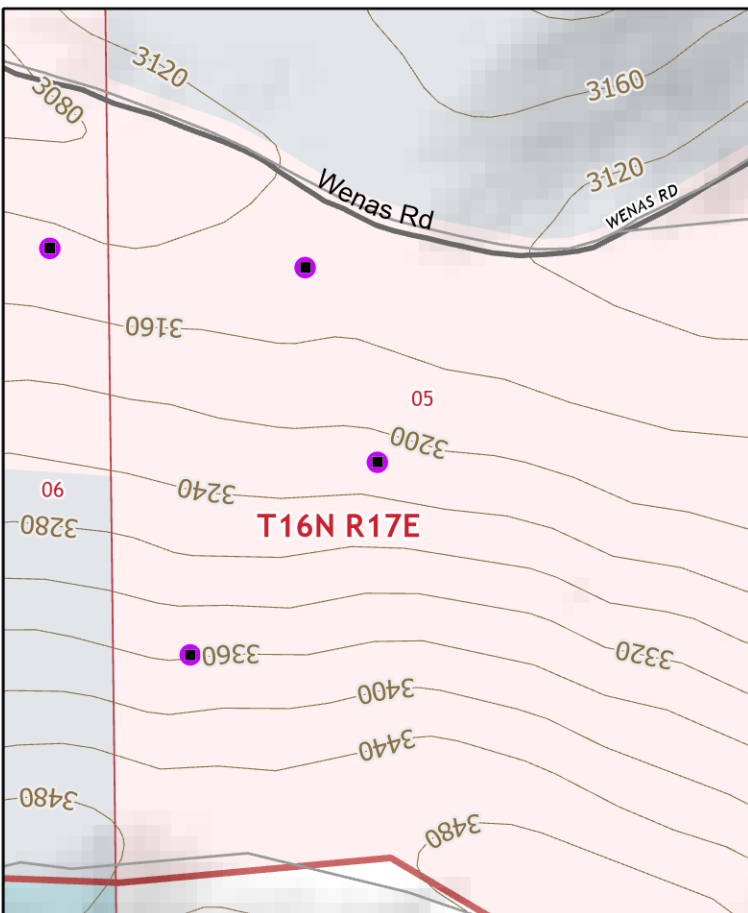

Collected by: Jeff Pricher

0 400 800 1600 US Feet

Address: 26204

Lat: 46° 53.99945720' N Long: 120° 44.34962244' W

Collected Date: 9/5/2020 11:31:32 AM

Incident: Cow Canyon

Subdivision: Wenas Road

Safety

Safety zones present:
Commo w/ICP:
Access: Handcrew

Triage Category
Non-Defensible, Prep and Leave

Description of access: Too steep for engines

Bldg type: Residential
of Primary bldgs: 1
of Out bldgs:

Hazards:

Structure Composition
Roof material:
Siding material:
Electric to structure:
Gas to structure:
Occupied: Unknown

Fuels and Mitigation
Defensible space:
Fuel type:
Water supply:
Mitigation time: Hr(s)
Mitigation resource:

Structure comments: Data taken by various strike team engines and consolidated by DIVS.

Mitigation description:

- Defensible - Stand Alone
- Non-Defensible - Rescue Drive-By
- Defensible - Prep and Hold
- Unknown
- Non-Defensible - Prep and Leave

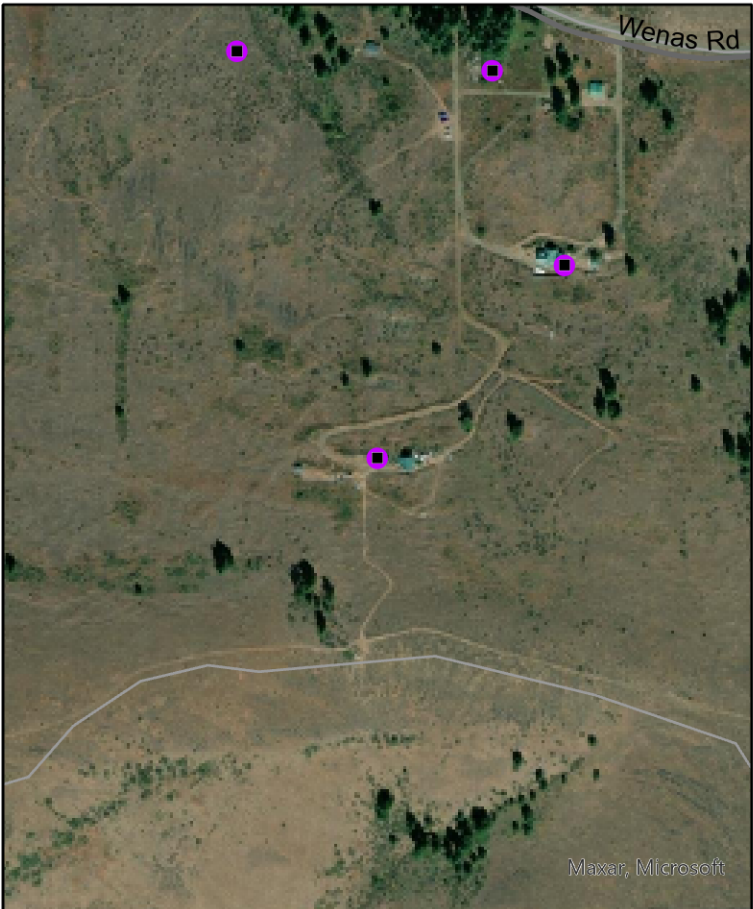
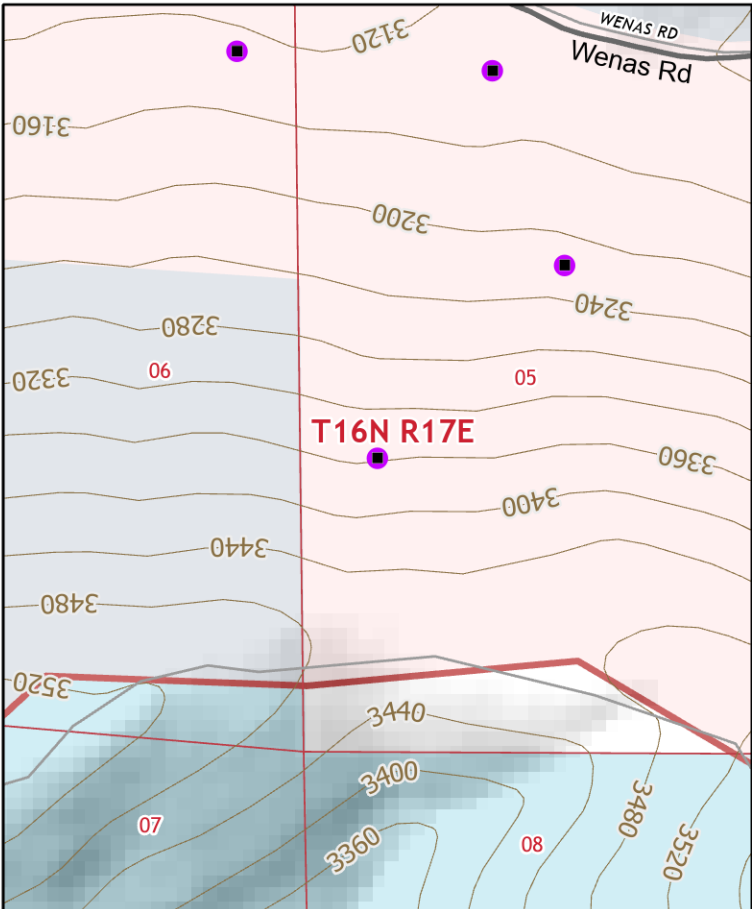
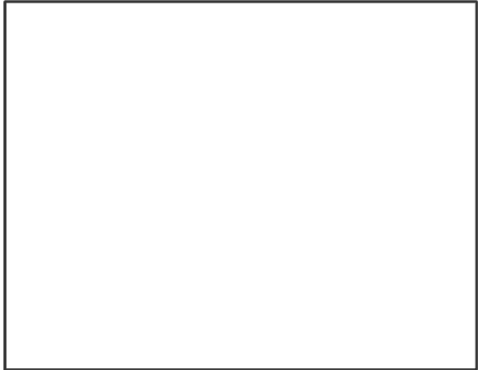
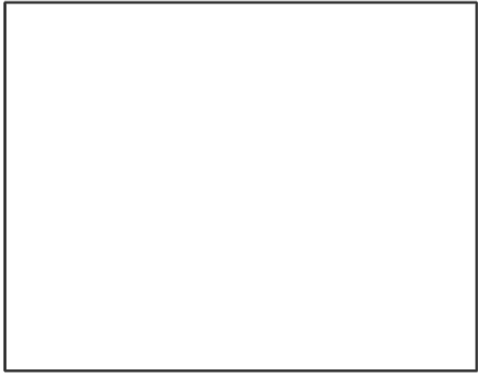

Address: 28201 Wenas Roaf

Lat: 46° 53.83597247' N Long: 120° 40.96703348' W

Collected Date:9/5/2020 11:31:32 AM

Incident: Cow Canyon

Subdivision: Wenas Road

Safety

Safety zones present:
Commo w/ICP:
Access:

Triage Category
Non-Defensible, Prep and Leave

Description of access: Long driveway from Wenas Rd with 3 address.

Bldg type: Residential
of Primary bldgs: 1
of Out bldgs: 1

Hazards:

Structure Composition
Roof material:
Siding material:
Electric to structure:
Gas to structure:
Occupied:Unknown

Fuels and Mitigation
Defensible space:
Fuel type:
Water supply:
Mitigation time: Hr(s)
Mitigation resource:

Structure comments: Keep left on driveways/roads.

Mitigation description:

- Defensible - Stand Alone
- Non-Defensible - Rescue Drive-By
- Defensible - Prep and Hold
- Unknown
- Non-Defensible - Prep and Leave

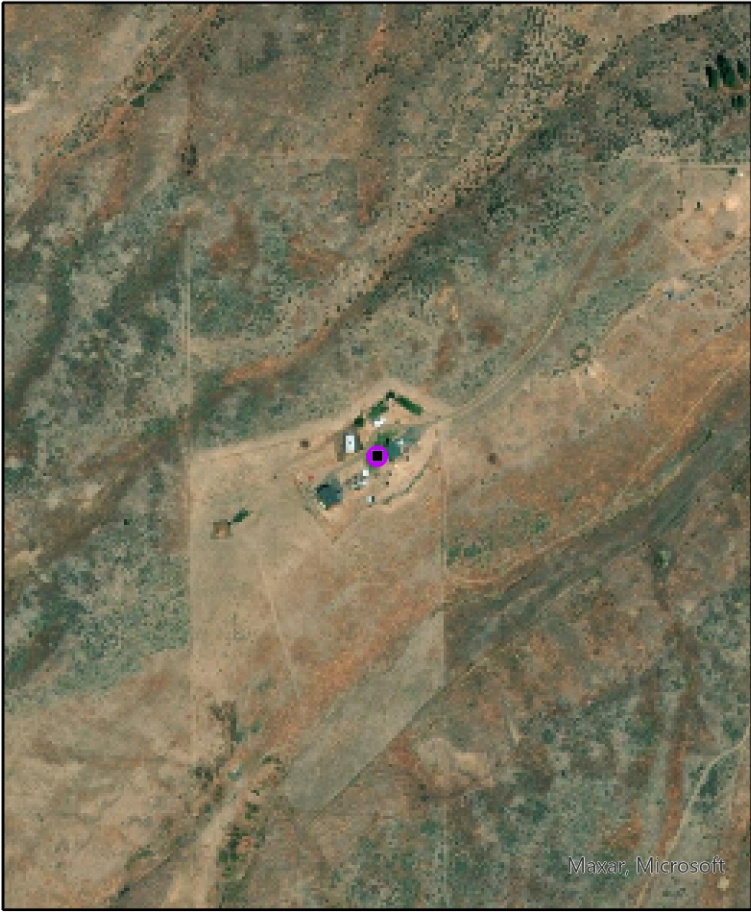
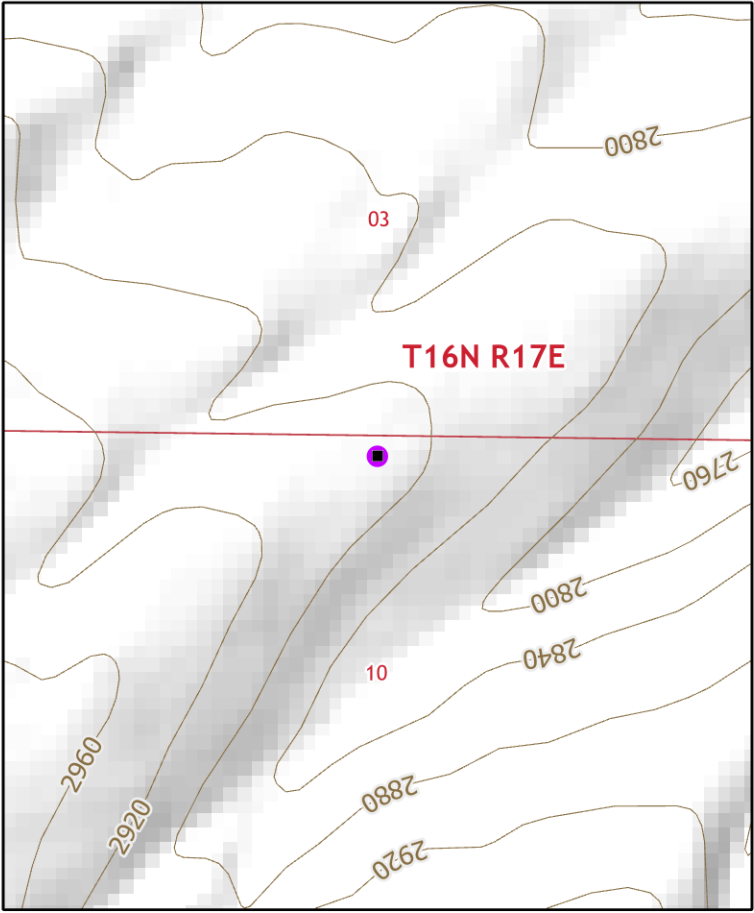

Address: 571 Audubon
Lat: 46°52.736'N Long: 120°46.922'W
Collected Date: 8/8/2022 9:21:00 PM

Incident: Cow Canyon
Subdivision: Wenas Valley

Safety

Safety zones present: Potential safety zone(s) in area
Commo w/ICP: Yes
Access: T6 Engine

Description of access: Gravel driveway

Hazards: Large propane and fuel tanks 25' from house

Fuels and Mitigation

Defensible space: No defensible space
Fuel type: Shrub or timber
Water supply: No reliable water source nearby
Mitigation time: 3 Hr(s)
Mitigation resource: 1 Type 1 engine. Sprinkler kits can be used with porta tanks.

Mitigation description: Remove ground fuels from around house and out buildings.

Triage Category

Non-Defensible, Prep and Leave

Bldg type: Residential
of Primary bldgs: 1
of Out bldgs: 3

Structure Composition

Roof material: Combination of fire resistant and combustible
Siding material: Not applicable
Electric to structure: Yes
Gas to structure: Yes
Occupied: Yes

Structure comments:



- Defensible - Stand Alone
- Defensible - Prep and Hold
- Non-Defensible - Prep and Leave
- Non-Defensible - Rescue Drive-By
- Unknown

